

90-63-702

2000 年港灣海氣地象觀測資料年報 (風力部份)



交通部運輸研究所

中華民國九十年十月

2000 年港灣海氣地象觀測資料年報 (風力部份)

編輯：邱永芳、蘇青和

交通部運輸研究所

中華民國九十年十月

2000 年台灣海氣地象觀測資料年報(風力部份)

編輯：邱永芳、蘇青和

出版機關：交通部運輸研究所

地址：台北市敦化北路 240 號

網址：www.iot.gov.tw

電話：(02)23496789

出版年月：中華民國九十年十月

印刷者：九茹印刷有限公司

版(刷)次冊數：初版一刷 300 冊

工本費：400 元

展售處：

交通部運輸研究所台灣技術研究中心・電話：(04)26564216 轉 409

三民書局：台北市重慶南路一段 61 號 2 樓・電話：(02)23617511

五南文化廣場：台中市中山路 2 號地下 1 樓・電話：(04)22260330

新進圖書廣場：彰化市光復路 177 號・電話：(04)7252792

青年書局：高雄市青年一路 141 號・電話：(07)3324910

GPN：1009003855

ISBN：957-02-9402-7(平裝)

交通部運輸研究所出版品摘要表

出版品名稱：2000 年臺灣海氣地象觀測資料年報(風力部份)			
國際標準書號 (或叢刊號) ISBN 957-02-9402-7(平裝)	政府出版品統一編號 1009003855	運輸研究所出版品編號 90-63-702	
主辦單位：港灣技術研究中心 召集人：邱永芳 編輯：蘇青和 現場觀測與資料分析處理：曾相茂(五個國際港)、吳基、林柏青(台北、安平港) 資料處理：洪憲忠、張富東、林受勳 資料分析與繪製：廖慶堂、徐如娟 行政助理：楊怡芸 聯絡電話：04-26579319 傳真號碼：04-26571329			研究期間 自 89 年 01 至 89 年 12
關鍵詞：年報、海氣象 摘要：本報告含八個港口附近的海氣象長期監測資料，內容包括風力、波浪、海流、潮汐等基本觀測結果的統計資料及分析圖示。			
出版日期	頁數	工本費	本 出 版 品 取 得 方 式
90 年 10 月	412	400	凡屬機密性出版品均不對外公開。普通性出版品，公營、公益機關團體及學校可函洽本中心免費贈閱；私人及私營機關團體可按工本費價購。
機密等級： <input type="checkbox"/> 限閱 <input type="checkbox"/> 密 <input type="checkbox"/> 機密 <input type="checkbox"/> 極機密 <input type="checkbox"/> 絕對機密 (解密【限】條件： <input type="checkbox"/> 年 月 日解密， <input type="checkbox"/> 公布後解密， <input type="checkbox"/> 附件抽存後解密， <input type="checkbox"/> 工作完成或會議終了時解密， <input type="checkbox"/> 另行檢討後辦理解密) <input checked="" type="checkbox"/> 普通			
備註：本研究之結論與建議不代表交通部之意見。			

**PUBLICATION ABSTRACTS OF RESEARCH PROJECTS
INSTITUTE OF TRANSPORTATION
MINISTRY OF TRANSPORTATION AND COMMUNICATIONS**

TITLE: Oceanographical Observation Data -- Annual Report 2000(wind)			
ISBN(OR ISSN) ISBN 957-02-9402-7	GOVERNMENT PUBLICATIONS NUMBER 1009003855	IOT SERIAL NUMBER 90-63-702	
DIVISION: CENTER OF HARBOR & MARINE TECHNOLOGY DIVISION CHIEF: Chien-Kee Chang , Yung-Fang Chiu , Ching-Her Su PROJECT STAFF: Hsiang-Mao Tseng Chi Wu , Po-Ching Lin , Shiann-Jorng Horng , Ching-tarng Liaw , Ju-Chuan Hsu , Fu-Tung Chang , Tommy Lin PHONE: 04-26579319 FAX: 04-26571329		PROJECT PERIOD FROM 01/2000 TO 12/2000	
KEY WORDS: Annual Report , Oceanographical			
ABSTRACT: This Annual report covers the observation data of waves , currents , winds and tides near the Taiwan eight international harbors . Then , we analyzed the data . The results are reported thereafter .			
DATE OF PUBLICATION October 2001	NUMBER OF PAGES 412	PRICE 400	CLASSIFICATION <input type="checkbox"/> SECRET <input type="checkbox"/> CONFIDENTIAL <input checked="" type="checkbox"/> UNCLASSIFIED
The views expressed in this publication are not necessarily those of the Ministry of Transportation and Communications.			

2000年台灣海氣象觀測資料年報

(風力部份)

目錄

第一章 風資料蒐集、處理及分析	1-1
第二章、2000年各港風資料記錄統計表	2
2.1 2000年基隆港風資料記錄統計表	2-1
2.2 2000年台北港風資料記錄統計表	2-2
2.3 2000年安平港風資料記錄統計表	2-3
2.4 2000年高雄港風資料記錄統計表	2-4
2.5 2000年花蓮港風資料記錄統計表	2-5
2.6 2000年蘇澳港風資料記錄統計表	2-6
2.7 2000年澎湖鎖港風資料記錄統計表	2-7
第三章 2000年各港逐時風速及風向月報表	3
3.1 2000年基隆港逐時風速及風向月報表	3-1
3.2 2000年台北港逐時風速及風向月報表	3-2
3.3 2000年安平港逐時風速及風向月報表	3-3
3.4 2000年高雄港逐時風速及風向月報表	3-4
3.5 2000年花蓮港逐時風速及風向月報表	3-5
3.6 2000年蘇澳港逐時風速及風向月報表	3-6
3.7 2000年澎湖鎖港逐時風速及風向月報表	3-7
第四章 2000年各港逐時風資料歷線圖	4
4.1 2000年基隆港逐時風資料歷線圖	4-1
4.2 2000年台北港逐時風資料歷線圖	4-2
4.3 2000年安平港逐時風資料歷線圖	4-3
4.4 2000年高雄港逐時風資料歷線圖	4-4
4.5 2000年花蓮港逐時風資料歷線圖	4-5
4.6 2000年蘇澳港逐時風資料歷線圖	4-6
4.7 2000年澎湖鎖港逐時風資料歷線圖	4-7

第五章	2000年各港逐時風速及風向聯合分佈表	5
5.1	2000年基隆港逐時風速及風向聯合分佈表	5-1
5.2	2000年台北港逐時風速及風向聯合分佈表	5-2
5.3	2000年安平港逐時風速及風向聯合分佈表	5-3
5.4	2000年高雄港逐時風速及風向聯合分佈表	5-4
5.5	2000年花蓮港逐時風速及風向聯合分佈表	5-5
5.6	2000年蘇澳港逐時風速及風向聯合分佈表	5-6
5.7	2000年澎湖鎖港逐時風速及風向聯合分佈表	5-7
第六章	2000年各港風速及風向統計表	6
6.1	2000年基隆港風速及風向統計表	6-1
6.2	2000年台北港風速及風向統計表	6-2
6.3	2000年安平港風速及風向統計表	6-3
6.4	2000年高雄港風速及風向統計表	6-4
6.5	2000年花蓮港風速及風向統計表	6-5
6.6	2000年蘇澳港風速及風向統計表	6-6
6.7	2000年澎湖鎖港風速及風向統計表	6-7
第七章	2000年各港風玫瑰圖	7
7.1	2000年基隆港風玫瑰圖	7-1
7.2	2000年台北港風玫瑰圖	7-2
7.3	2000年安平港風玫瑰圖	7-3
7.4	2000年高雄港風玫瑰圖	7-4
7.5	2000年花蓮港風玫瑰圖	7-5
7.6	2000年蘇澳港風玫瑰圖	7-6
7.7	2000年澎湖鎖港風玫瑰圖	7-7

第一章、風資料蒐集、處理及分析

1.1 風觀測位置及儀器安置

1.1.1 基隆港風觀測位置及儀器安置

基隆港風速儀屬中央氣象局所有，測站之位置如附圖 1-1。

1.1.2 台北港風觀測位置及儀器安置

風之觀測係利用位於台北港海上觀測樁頂安裝之 Young Brand 風速計為之。此風速計之觀測範圍為 0~60 米/秒，最大陣風則可測至 80 米/秒，測站之位置為 $25^{\circ}10'44''\text{N}$ ， $121^{\circ}22'41''\text{E}$ ，風速計安裝之高度約為海平面上 15 米，如附圖 1-2 及照片 1-1。

1.1.3 安平港風觀測位置及儀器安置

風之觀測同樣係利用位於安平港海上觀測樁頂安裝之 Young Brand 風速計為之。風速計之施測範圍為 0~60 米/秒，最大陣風則可測至 80 米/秒，測站之位置為 $22^{\circ}56'43.32''\text{N}$ ， $120^{\circ}07'40.50''\text{E}$ (GRS67)，風速計安裝之高度約為海平面上 14 米，如附圖 1-3 及照片 1-2。

1.1.4 高雄港風觀測位置及儀器安置

高雄港風速儀屬中央氣象局所有，測站之位置如附圖 1-4。

1.1.5 花蓮港風觀測位置及儀器安置

花蓮港風速儀屬中央氣象局所有，測站之位置如附圖 1-5。

1.1.6 蘇澳港風觀測位置及儀器安置

蘇澳港風速儀屬中央氣象局所有，測站之位置如附圖 1-6。

1.1.7 澎湖鎖港風觀測位置及儀器安置

本中心接受澎湖縣政府辦理「馬公國內商港整體規劃及未來發展計畫—鎖港客貨運碼頭區擴建規劃調查研究」，並於 2000 年 8 月 11 日於鎖港北防波堤之堤頭附近(如附圖 1-7 之 C 點)設置風速計，儀器架上裝 YOUNG Model 05103 Wind Monitor 風速計，如照片 1-3。觀測點離地面約十公尺，風速站位置為 $23^{\circ}32'12.42''\text{N}$ ， $119^{\circ}35'56.16''\text{E}$ 。儀器架頂端裝置避雷針以免受雷擊

破壞，觀測得資料經由電纜記錄於下方控制箱內之記錄器，如照片 1-4，所有儀器運作所需電源則由控制箱上方之太陽能板供應。

1.2 風資料處理

1.2.1 基隆港風資料處理

基隆港風資料由中央氣象局提供月報表經本中心人工輸入電腦。觀測之風資料記錄期間統計表如第二章附表 2-1。

1.2.2 台北港風資料處理

風速、風向之取樣方法為由每小時準點後 50 分至 60 分連續各取 600 組資料點，取樣頻率為 1Herz。風速、風向資料經算術平均而得該小時(例如 10 時 50 分至 60 分所測風速、風向，即定義為 10 時之風速、風向之平均風速(m/s)及風向(度)。最大風速代表該月每小時平均風速中之最大值，最大風速之風向為當時相對之風向。觀測之風資料記錄期間統計表如第二章附表 2-2。

1.2.3 安平港風資料處理

風資料之蒐集係採取每小時測定前十分鐘之風速、風向數據加以平均而得出該小時之平均風速、平均風向、最大陣風風速、最大陣風風向、最大陣風之發生時間。觀測之風資料記錄期間統計表如第二章附表 2-3。

1.2.4 高雄港風資料處理

高雄港風資料由中央氣象局提供月報表經本中心人工輸入電腦。觀測之風資料記錄期間統計表如第二章附表 2-4。

1.2.5 花蓮港風資料處理

花蓮港風資料由中央氣象局提供月報表經本中心人工輸入電腦。觀測之風資料記錄期間統計表如第二章附表 2-5。

1.2.6 蘇澳港風資料處理

蘇澳港風資料由中央氣象局提供月報表經本中心人工輸入電腦。觀測之風資料記錄期間統計表如第二章附表 2-6。

1.2.7 澎湖鎮港風資料處理

風資料之蒐集係採取每小時測定前十分鐘之風速、風向數據加以平均而得出

該小時之平均風速、平均風向、最大陣風風速、最大陣風風向、最大陣風之發生時間。觀測之風資料記錄期間統計表如第二章附表 2-7。

1.3 風資料分析

風力大小直接影響到船隻在碼頭卸貨等港埠作業，風力也直接作用於船隻，對船隻進港操船安全也有影響。其次風力也是造成波浪之主要外力，而風吹海面引起之風吹流，皆為影響整個海面及港池之靜穩重要因素。

以季節來分 12 月、1 月及 2 月份風速較大，為典型冬季東北季風；3 月、4 月屬春季季風型態；7 月及 8 月屬夏季季風型態；9 月、10 月及 11 月屬秋季為夏、冬間之轉換期。

風資料分析結果分別依調查月份整理如下之圖表：

1. 逐時風速及風向月報表，如第三章，此處逐時風速(cm/sec)及風向(來向)指一小時內觀測之平均風速及風向。表中包括日平均風速、月平均風速、日最大風速(風向)、月最大風速(風向)。
2. 風速、風向、風東西分量及風南北分量逐時變化圖，如第四章。以 V_E 代表東西分量風速，正值代表向東分量，負值代表向西分量。以 V_N 代表南北分量風速，正值代表向北分量，負值代表向南分量。
3. 每月風速(cm/sec)及風向(來向)聯合分佈百分比統計表，如第五章。
4. 每月風速(cm/sec)及風向(來向)重要統計量統計表，如第六章。
5. 每月風玫瑰圖，如第七章

交通部運輸研究所港灣技術研究中心基隆港觀測站儀器安裝位置圖



圖1.1 基隆港風觀測站位置圖

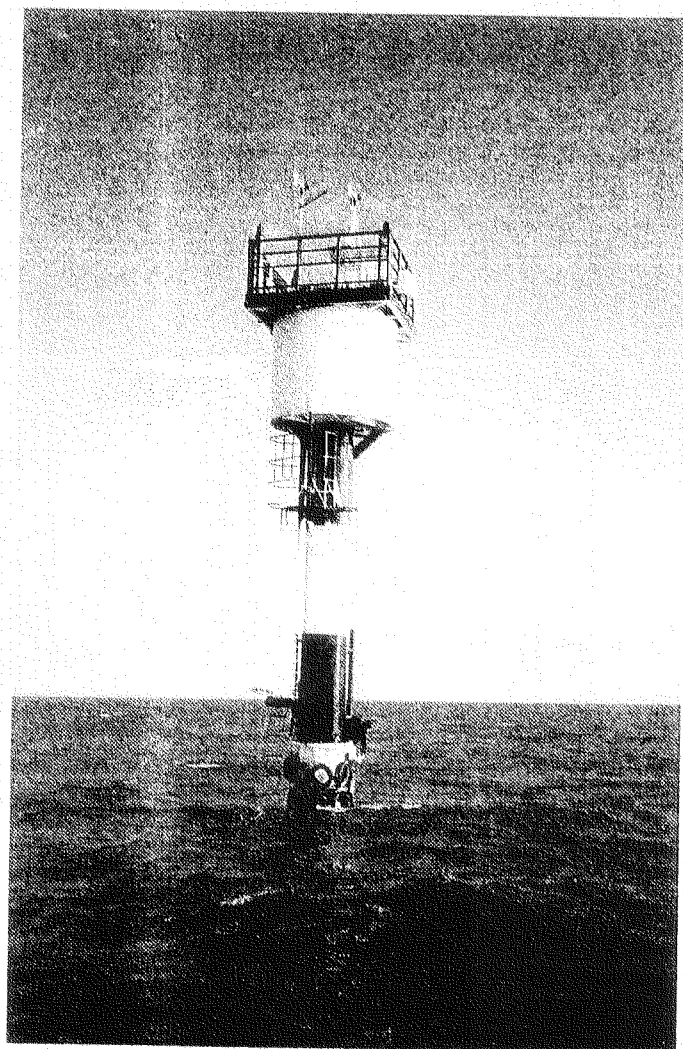

照片 1.1 台北港觀測樁及風速儀



圖 1.2 台北港風觀測站位置圖

交通部運輸研究所港灣技術研究中心高雄港觀測站儀器安裝位置圖

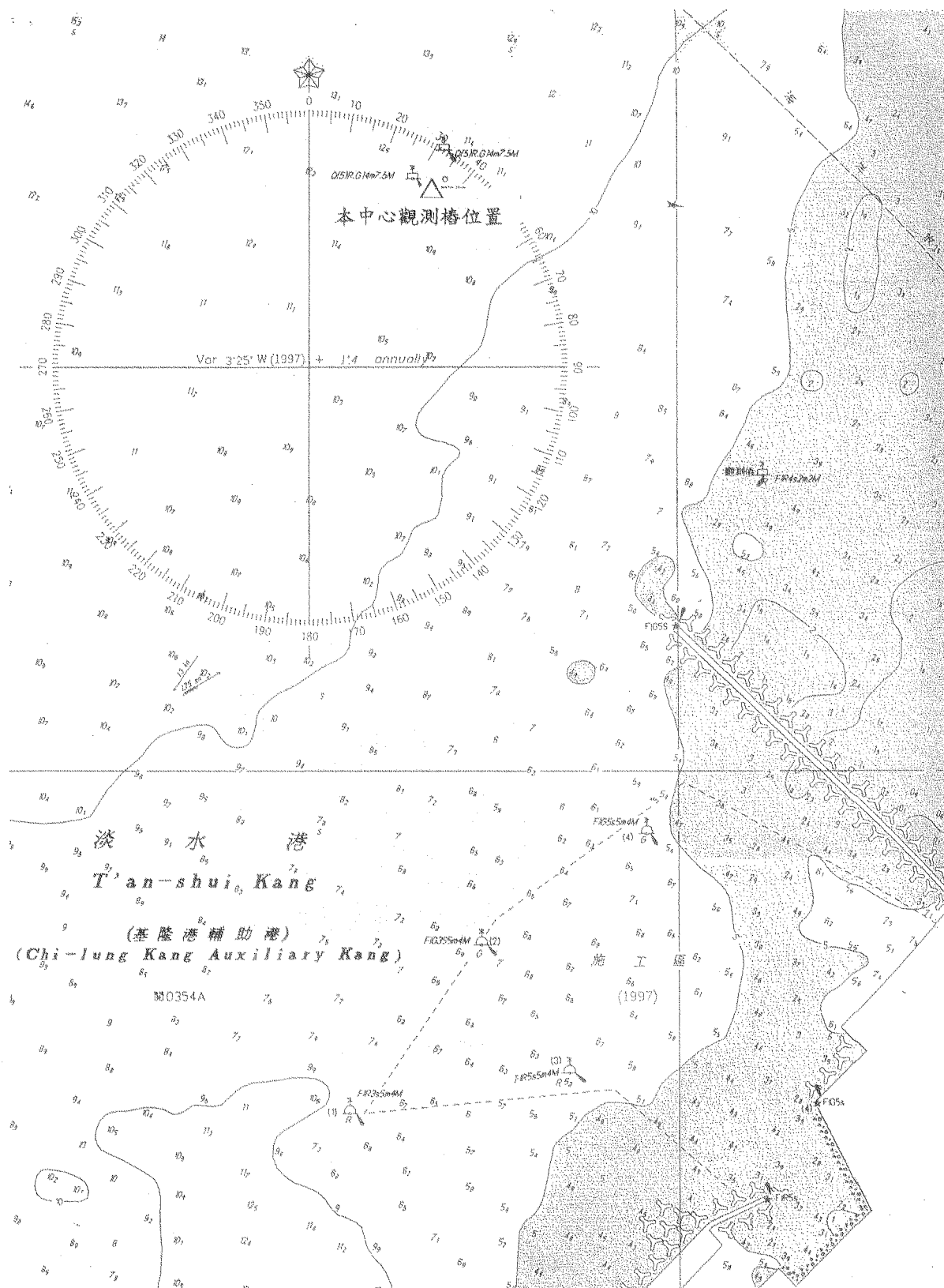

圖 1.4 高雄港風觀測站位置圖

交通部運輸研究所港灣技術研究中心花蓮港觀測站儀器安裝位置圖

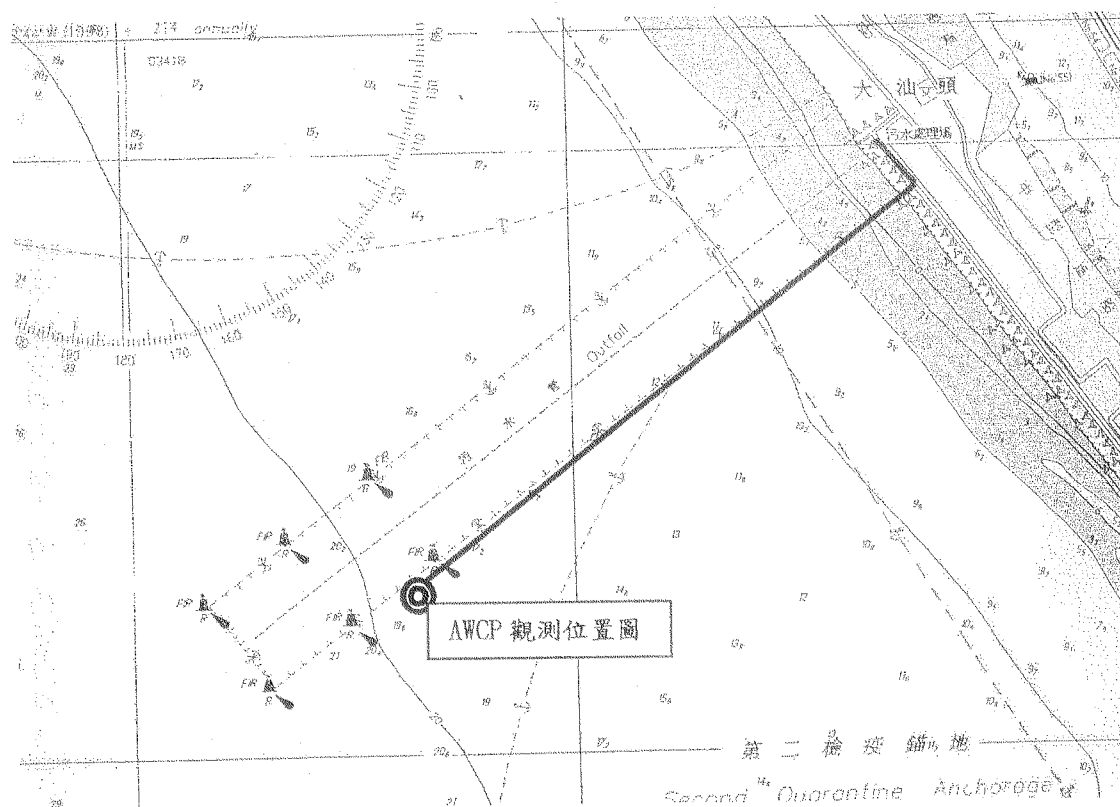
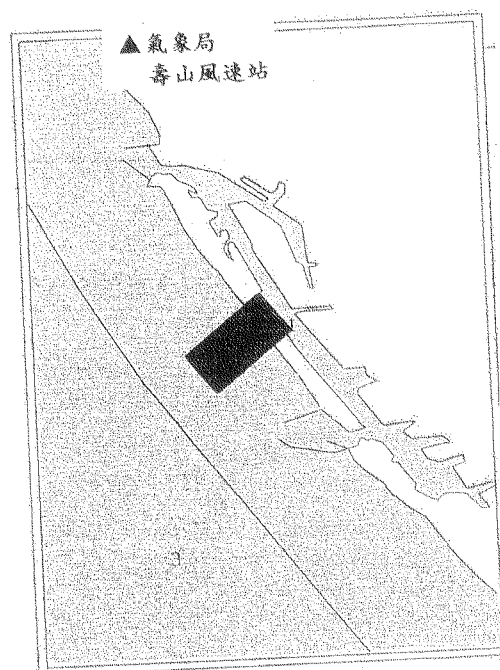

圖 1.5 花蓮港風觀測站位置圖

交通部運輸研究所港灣技術研究中心蘇澳港觀測站儀器安裝位置圖



圖 1.6 蘇澳港風觀測站位置圖

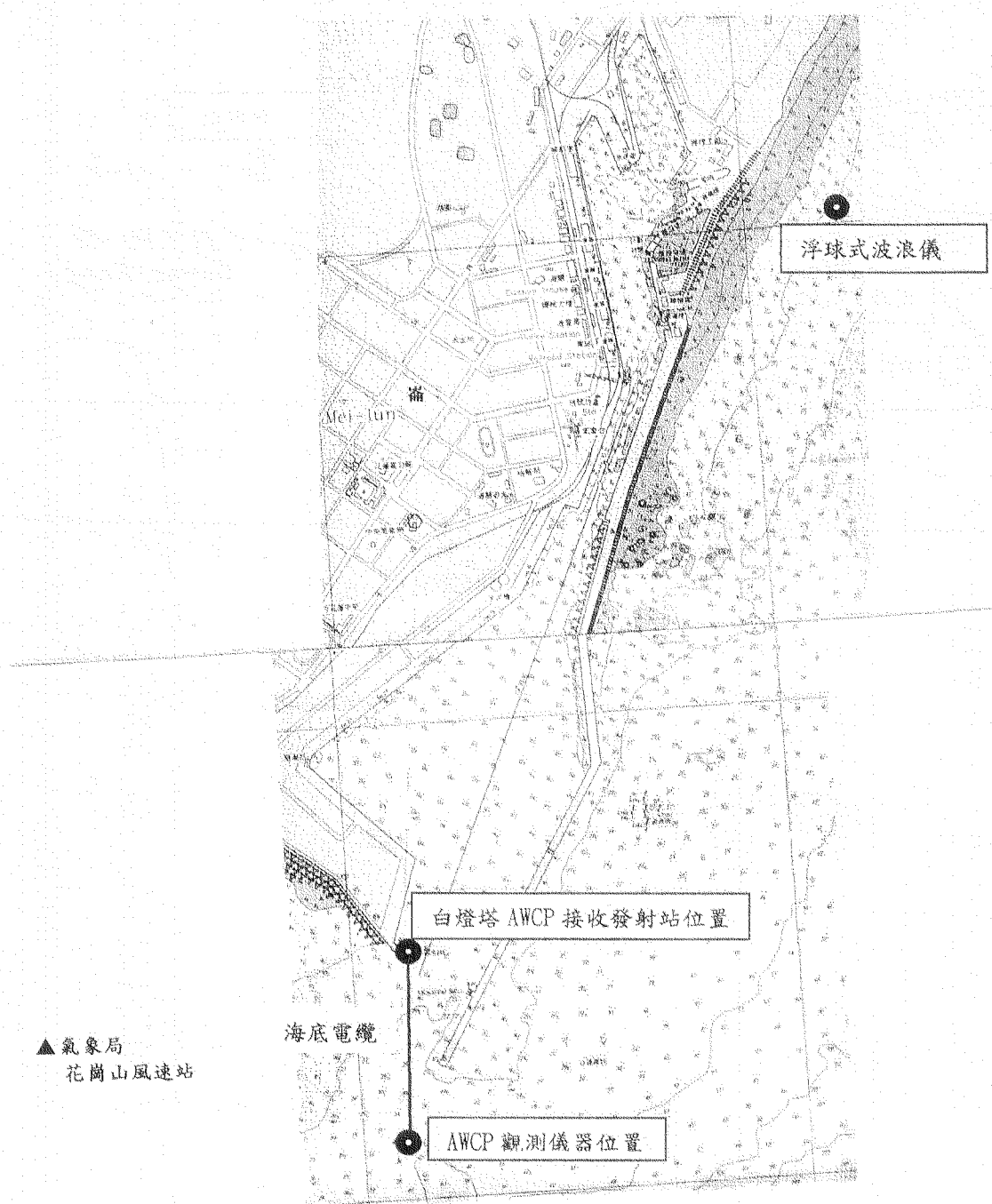

圖 1.7 鎖港海氣象觀測儀器設置地點示意圖

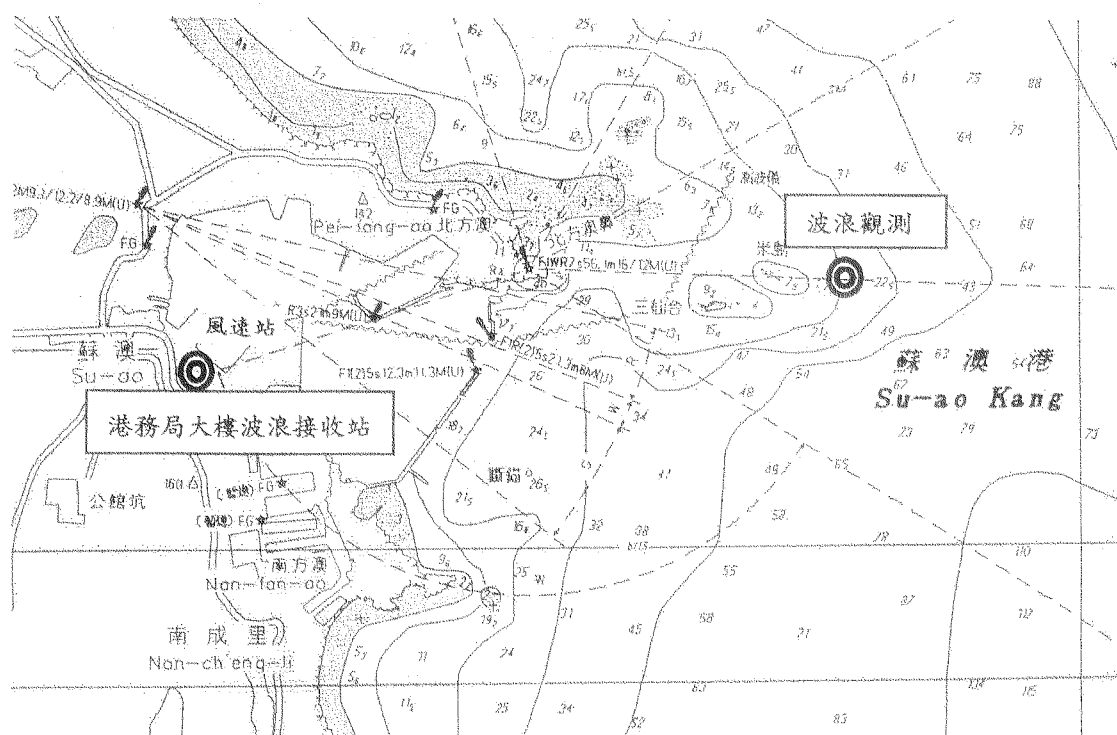

照片 1.3 鎮港風速風向測站

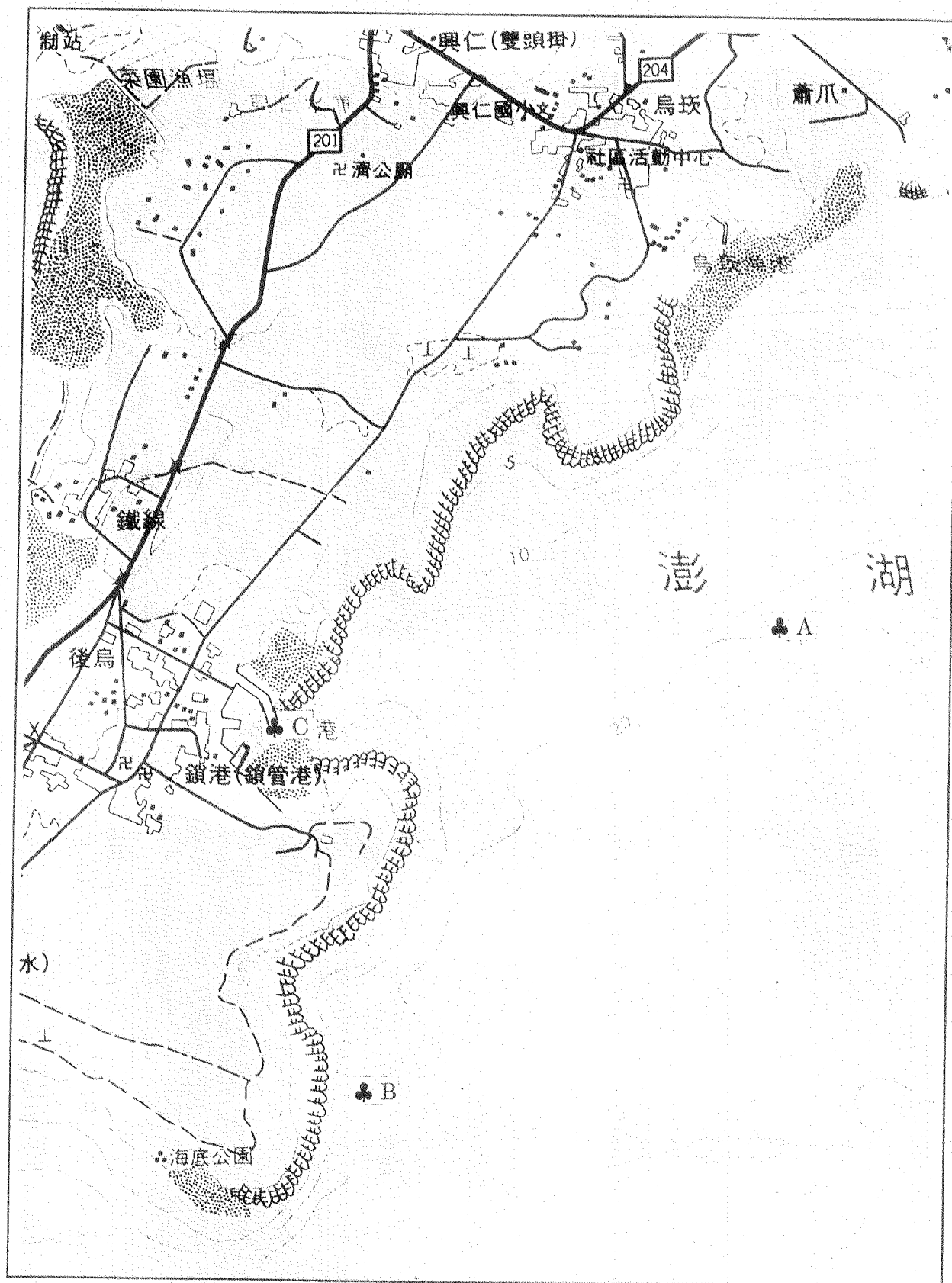
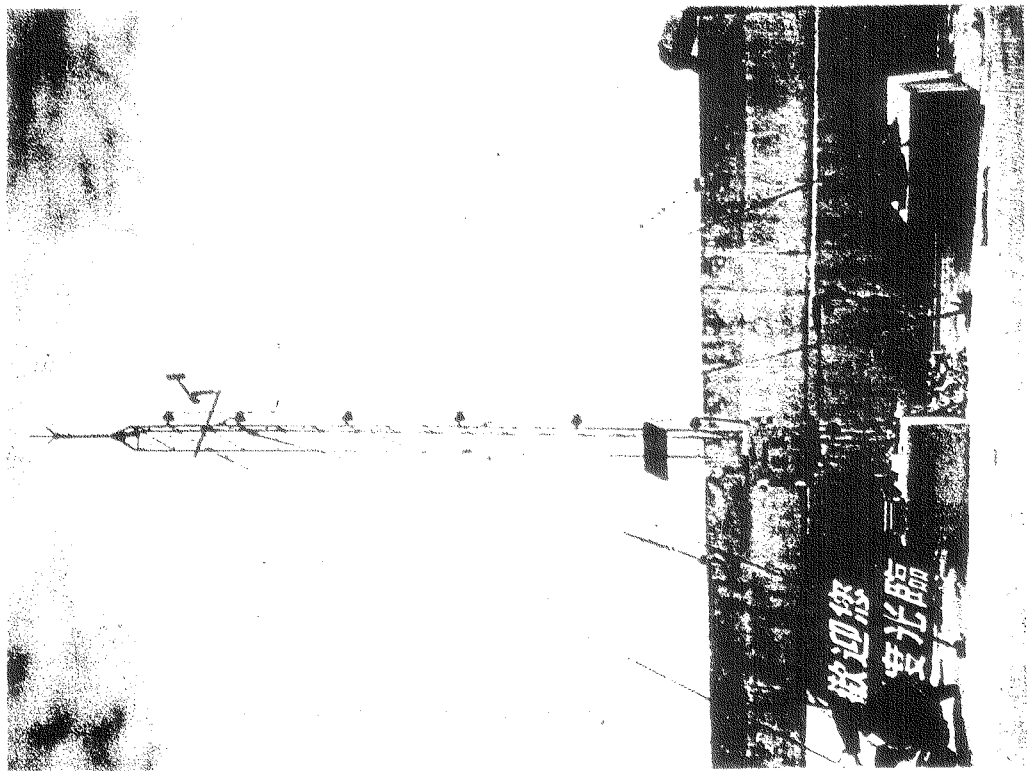
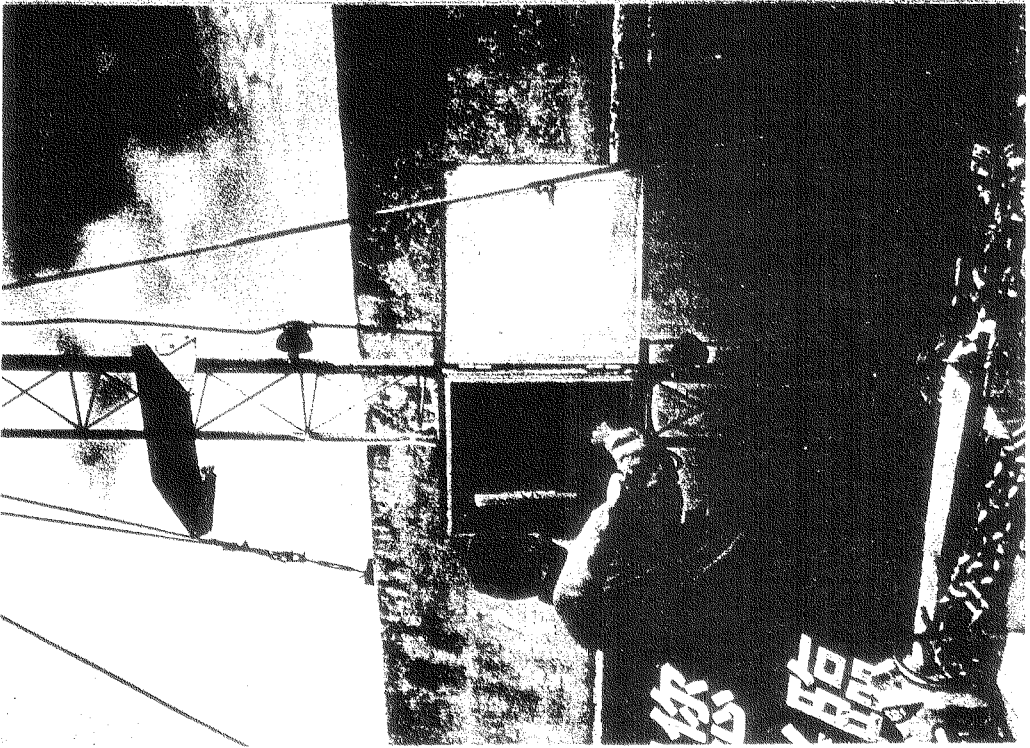

照片 1.4 風速站控制箱及記錄器

第二章 2000年各港風資料記錄統計表

- (基隆港)
- (台北港)
- (安平港)
- (高雄港)
- (花蓮港)
- (蘇澳港)
- (澎湖鎖港)

表 2.1 2000 年基隆港分月現場觀測風資料統計表

序 號	測 站	檔名	年、月	啓止時間 (日、時:分~日、時:分)	觀測 天數	觀測 筆數	缺失 筆數	實際 筆數	資料缺失日
1	1	W001kl10.1HA	2000/01	01.00:00~31.23:00	31	744	19	725	1, 3 ~ 4, 8, 10 ~ 11, 13 ~ 14, 23 ~ 24, 26
2	1	W002kl10.1HA	2000/02	01.00:00~29.23:00	29	696	14	682	3, 5, 9 ~ 10, 12 ~ 13, 22
3	1	W003kl10.1HA	2000/03	01.00:00~31.23:00	31	744	42	702	2 ~ 5, 9, 11 ~ 18, 21 ~ 22, 26 ~ 27, 29 ~ 30
4	1	W004kl10.1HA	2000/04	01.00:00~30.23:00	30	720	42	678	1 ~ 5, 9, 13 ~ 14, 17, 20 ~ 26, 29
5	1	W005kl10.1HA	2000/05	01.00:00~31.23:00	31	744	42	702	1 ~ 2, 4 ~ 9, 11 ~ 13, 16, 20, 23 ~ 25, 28
6	1	W006kl10.1HA	2000/06	01.00:00~30.23:00	30	720	29	691	1 ~ 2, 4 ~ 6, 10 ~ 11, 15 ~ 19, 21, 24 ~ 25
7	1	W007kl10.1HA	2000/07	01.00:00~31.23:00	31	744	8	736	10 ~ 11, 18 ~ 20, 31
8	1	W008kl10.1HA	2000/08	01.00:00~31.23:00	31	744	9	735	1, 3, 6 ~ 7, 12, 14, 21, 26
9	1	W009kl10.1HA	2000/09	01.00:00~30.23:00	30	720	21	699	1 ~ 2, 6, 17 ~ 18, 24 ~ 27, 30
10	1	W00akl10.1HA	2000/10	01.00:00~31.23:00	31	744	9	735	1, 4 ~ 5, 10
11	1	W00bkl10.1HA	2000/11	01.00:00~30.23:00	30	720	13	707	23 ~ 25
12	1	W00ckl10.1HA	2000/12	01.00:00~31.23:00	31	744	10	734	1, 6, 15 ~ 16, 22, 24 ~ 25, 29

港灣技術研究中心

表 2.2 2000 年台北港.分月現場觀測風資料統計表

序 號	測 站	檔名	年、月	啓止時間 (日.時:分~日.時:分)	天數	觀測 筆數	觀測 筆數	缺失 筆數	實際 筆數	資料缺失日
1	1	W001TP10.1HA	2000/01	01.01:00~31.23:00	31	743	1	742	25	
2	1	W002TP10.1HA	2000/02	01.00:00~29.22:00	29	696	1	695	11	
3	1	W003TP10.1HA	2000/03	01.00:00~31.23:00	31	744	5	739	18, 22, 27, 31	
4	1	W004TP10.1HA	2000/04	01.00:00~30.23:00	30	720	5	715	13, 18, 25, 29	
5	1	W005TP10.1HA	2000/05	01.00:00~31.23:00	31	744	10	734	1, 5, 10, 16, 24 ~ 25, 28 ~ 30	
6	1	W006TP10.1HA	2000/06	01.00:00~30.23:00	30	720	15	705	1 ~ 2, 17 ~ 18, 22 ~ 23, 30	
7	1	W007TP10.1HA	2000/07	01.00:00~31.23:00	31	744	6	738	10, 12, 14, 19, 23	
8	1	W008TP10.1HA	2000/08	01.00:00~31.23:00	31	744	2	742	6, 17	
9	1	W009TP10.1HA	2000/09	01.00:00~28.10:00	28	659	7	652	1, 17, 23 ~ 24, 28	
10	1	W00ATP10.1HA	2000/10	03.09:00~31.23:00	29	687	3	684	3, 18, 23	
11	1	W00BTP10.1HA	2000/11	01.00:00~30.23:00	30	720	229	491	14 ~ 24	
12	1	W00CTP10.1HA	2000/12	01.00:00~31.23:00	31	744	17	727	13, 16 ~ 17, 27, 30 ~ 31	

港灣技術研究中心

表 2.3 2000 年安平港分月現場觀測風資料統計表

序 號	測 站	檔名	年、月	啓止時間 (日. 時: 分~ 日. 時: 分)	觀測 天數	觀測 筆數	缺失 筆數	實際 筆數	資料缺失日
1	Pi	W001AP10.1HA	2000/01	01.00:00~31.23:00	31	744	2	742	13, 18
2	Pi	W002AP10.1HA	2000/02	01.00:59~29.23:57	29	696	1	695	20
3	Pi	W003AP10.1HA	2000/03	01.00:57~31.23:00	31	744	223	521	6, 15 ~ 31
4	Pi	W004AP10.1HA	2000/04	01.00:00~30.23:00	30	720	149	571	1, 7 ~ 9, 11 ~ 12, 14 ~ 18, 20 ~ 25, 28 ~ 31
5	Pi	W005AP10.1HA	2000/05	01.00:00~31.23:00	31	744	23	721	3, 5, 8, 11 ~ 13, 15, 17 ~ 18, 21, 23 ~ 25
6	Pi	W006AP10.1HA	2000/06	01.00:00~30.23:00	30	720	37	683	1, 6, 11, 13 ~ 14, 16, 19, 21, 23, 27 ~ 28
7	Pi	W007AP10.1HA	2000/07	01.00:00~11.10:00	11	251	4	247	1 ~ 2, 5 ~ 6
8	Pi	W008AP10.1HA	2000/08	01.19:11~31.23:00	31	725	211	514	1 ~ 2, 5 ~ 6, 8, 10, 12 ~ 18, 20, 23 ~ 25,
9	Pi	W009AP10.1HA	2000/09	01.00:00~30.23:00	30	720	213	507	4 ~ 7, 11, 15 ~ 16, 18 ~ 28, 30
10	Pi	W00aAP10.1HA	2000/10	01.00:00~31.23:00	31	744	85	659	2 ~ 5, 8, 11, 13 ~ 15, 19, 22, 24 ~ 26, 30
11	Pi	W00BAP10.1HA	2000/11	01.00:00~30.11:00	30	708	277	431	1 ~ 4, 11 ~ 20, 22 ~ 30
12	Pi	W00CAP10.1HA	2000/12	02.10:00~31.23:00	30	710	145	565	2 ~ 11, 13 ~ 20, 22 ~ 31

港灣技術研究中心

表 2.4 2000 年高雄港分月現場觀測風資料統計表

序 號	測 站	檔名	年、月	啓止時間 (日. 時: 分~ 日. 時: 分)	觀測 天數	觀測 筆數	缺失 筆數	實際 筆數	資料缺失日
1	1	W001kh10.1HA	2000/01	01.00:00~31.23:00	31	744	4	740	2 ~ 3, 6
2	1	W002kh10.1HA	2000/02	01.00:00~29.23:00	29	696	1	695	20
3	1	W003kh10.1HA	2000/03	01.00:00~31.23:00	31	744	6	738	4, 11, 13, 16, 25, 31
4	1	W004kh10.1HA	2000/04	01.00:00~30.23:00	30	720	9	711	1, 3, 9, 20, 26, 28 ~ 29
5	1	W005kh10.1HA	2000/05	01.00:00~31.23:00	31	744	10	734	3, 5, 11, 13 ~ 14, 25, 27 ~ 28
6	1	W006kh10.1HA	2000/06	01.00:00~30.23:00	30	720	7	713	1, 8, 14, 22
7	1	W007kh10.1HA	2000/07	01.00:00~31.23:00	31	744	6	738	2, 5, 21, 24
8	1	W008kh10.1HA	2000/08	01.00:00~31.23:00	31	744	12	732	1 ~ 4, 11 ~ 14, 17 ~ 18
9	1	W009kh10.1HA	2000/09	01.00:00~30.23:00	30	720	11	709	3, 5 ~ 8, 10, 18, 20 ~ 21, 24
10	1	W00akh10.1HA	2000/10	01.00:00~31.23:00	31	744	16	728	2 ~ 4, 9, 12, 14 ~ 16, 20, 23, 25, 27 ~
11	1	W00bkh10.1HA	2000/11	01.00:00~30.23:00	30	720	17	703	5 ~ 7, 11, 13, 15, 18 ~ 19, 23, 25, 28
12	1	W00ckh10.1HA	2000/12	01.00:00~31.23:00	31	744	9	735	3, 5, 17, 19, 25 ~ 28

港灣技術研究中心

表 2.5 2000 年花蓮港分月現場觀測風資料統計表

序 號	測 站	檔名	年、月	啓止時間 (日. 時: 分~日. 時: 分)	觀測 天數	觀測 筆數	缺失 筆數	實際 筆數	資料缺失日
1	3	W001hl10.1HA	2000/01	01.00:00~31.23:00	31	744	11	733	10 ~ 11, 13, 15 ~ 16, 18 ~ 19, 24
2	3	W002hl10.1HA	2000/02	01.00:00~29.23:00	29	696	15	681	2, 5, 7, 12 ~ 13, 21, 23, 25, 27
3	3	W003hl10.1HA	2000/03	01.00:00~31.23:00	31	744	14	730	3 ~ 5, 11 ~ 13, 17 ~ 18, 26 ~ 28, 31
4	3	W004hl10.1HA	2000/04	01.00:00~30.23:00	30	720	18	702	1 ~ 2, 4, 7 ~ 9, 12, 19, 21 ~ 22, 24, 26
5	3	W005hl10.1HA	2000/05	01.00:00~31.23:00	31	744	21	723	1 ~ 7, 27 ~ 29, 31
6	3	W006hl10.1HA	2000/06	01.00:00~30.23:00	30	720	24	696	4, 10, 12 ~ 13, 15 ~ 18, 20 ~ 24, 26 ~ 27
7	3	W007hl10.1HA	2000/07	01.00:00~31.23:00	31	744	20	724	2, 4, 14 ~ 15, 17 ~ 21, 24 ~ 26, 31
8	3	W008hl10.1HA	2000/08	01.00:00~31.23:00	31	744	23	721	2, 4, 6 ~ 7, 10, 13 ~ 16, 18, 23, 27 ~ 31
9	3	W009hl10.1HA	2000/09	01.00:00~30.23:00	30	720	16	704	2 ~ 4, 7 ~ 8, 11, 21 ~ 22, 24, 26
10	3	W00ahl10.1HA	2000/10	01.00:00~31.23:00	31	744	25	719	4, 7, 9 ~ 10, 13, 17 ~ 19, 21, 23 ~ 26, 31
11	3	W00bhl10.1HA	2000/11	01.00:00~30.23:00	30	720	17	703	2, 4 ~ 5, 8 ~ 10, 12, 14, 16, 26, 29 ~ 31
12	3	W00chl10.1HA	2000/12	01.00:00~31.23:00	31	744	13	731	9, 13, 15 ~ 16, 19, 24, 27 ~ 29

港灣技術研究中心

表 2.6 2000 年蘇澳港分月現場觀測風資料統計表

序 號	測 站	檔名	年、月	啓止時間 (日、時：分～日、時：分)	觀測 筆數	觀測 筆數	缺失 筆數	實際 筆數	資料缺失日
1	3	W001sa10.1HA	2000/01	01.00:00～31.23:00	31	744	5	739	11, 23
2	3	W002sa10.1HA	2000/02	01.00:00～29.23:00	29	696	10	686	2, 5, 13, 18, 27
3	3	W003sa10.1HA	2000/03	01.00:00～31.23:00	31	744	7	737	10, 14～15, 22, 25
4	3	W004sa10.1HA	2000/04	01.00:00～30.23:00	30	720	10	710	4, 7, 24～26, 28～29
5	3	W005sa10.1HA	2000/05	01.00:00～31.23:00	31	744	17	727	2, 5～6, 9～10, 21, 24～28, 31
6	3	W006sa10.1HA	2000/06	01.00:00～30.23:00	30	720	5	715	1, 11, 24, 28
7	3	W007sa10.1HA	2000/07	01.00:00～31.23:00	31	744	6	738	4, 6, 10, 18, 26
8	3	W008sa10.1HA	2000/08	01.00:00～31.23:00	31	744	3	741	7, 26
9	3	W009sa10.1HA	2000/09	01.00:00～30.23:00	30	720	1	719	14
10	3	W00asa10.1HA	2000/10	01.00:00～31.23:00	31	744	0	744	
11	3	W00bsa10.1HA	2000/11	01.00:00～30.23:00	30	720	6	714	6～7
12	3	W00csa10.1HA	2000/12	01.00:00～31.23:00	31	744	0	744	

港灣技術研究中心

表 2.7 2000 年鎖港分月現場觀測風資料統計表

序 號	測 站	檔名	年、月	啓止時間 (日、時:分~日、時:分)	觀測 天數	觀測 筆數	缺失 筆數	實際 筆數	資料缺失日
1	C	W008SOC0.1HE	2000/08	11.20:00~31.23:00	21	484	0	484	
2	C	W009SOC0.1HE	2000/09	01.00:00~30.23:00	30	720	0	720	
3	C	W00ASOC0.1HE	2000/10	01.00:00~31.23:00	31	744	0	744	
4	C	W00BSOC0.1HE	2000/11	01.00:00~30.23:00	30	720	0	720	
5	C	W00CSOC0.1HE	2000/12	01.00:00~31.23:00	31	744	0	744	

港灣技術研究中心

第三章 2000年各港逐時風速及風向月報表

- (基隆港)
- (台北港)
- (安平港)
- (高雄港)
- (花蓮港)
- (蘇澳港)
- (澎湖鎖港)

3.1 2000年基隆港逐時風速及風向月報表

表 3.1.1 2000 年 1 月基隆港風測站 1 現場觀測逐時風速及風向月報表

2000 年 1 月 1 日 0 時 0 分 ~ 2000 年 1 月 31 日 23 時 0 分

時 日	0:00	1:00	2:00	3:00	4:00	5:00	6:00	7:00	8:00	9:00	10:00	11:00	12:00	13:00	14:00	15:00	16:00	17:00	18:00	19:00	20:00	21:00	22:00	23:00	日平均	日最大	
																			(m/s)	(m/s)	(m/s)	(m/s)	(m/s)	(m/s)	(m/s)	(m/s, 来向)	
01/01	1.8/WSW*	1.1/N	1.1/SSW	6/SSW	1.4/S	2.4/SSW	3.0/SSW	2.5/WSW	2.7/WSW	2.4/N	2.5/N	2.7/NNW	1.9/N	2.0/NNW	2.1/NNW	2.0/NNW	6/NNW	8/NNW	8/SSW	1.0/SSW	1.1/W	1.3/S	1.8/SSW	1.7	3.0/SSW		
01/02	1.5/SSW	1.8/SSW	1.6/SSW	1.7/SSW	1.8/SSW	1.3/SSW	2.0/SSW	1.2/S	1.8/SSW	2/N	1.9/NNW	1.5/NNW	2.4/NNW	3.6/NNW	2.3/NNW	2.8/N	1.8/NE	2.5/NE	2.6/ENE	2.4/ENE	2.7/ENE	2.3/ENE	2.7/ENE	2.1/ENE	2.0	3.6/NNW	
01/03	2.4/ENE	2.3/ENE	2.6/NE	2.2/ENE	2.0/ENE	2.6/ENE	6/ENE	1.8/ENE	2.0/NE	2.2/NE	2.5/NE	2.4/NE	3.1/NE	2.9/NE	2.7/ENE	2.3/NE	1.7/ENE	4/ENE	4/S	8/SSW	7/S	8/S	1.1/S	1.8	3.1/NE		
01/04	1.6/SSW	8/S	1.0/SSW	1.4/S	8/S	9/S	1.1/S	*	1/N	1.4/E	2.0/ENE	2.5/ENE	2.0/SE	2.1/SE	1.8/ENE	1.8/SE	4/S	1.1/S	1.0/WSW	1.1/SSW	1.3/S	1.6/SSW	8/SSW	9/SSW	1.3	2.5/ENE	
01/05	1.1/S	1.1/SSW	2.7/SSW	2.3/SSW	1.5/SSW	1.3/W	2.4/SSW	2.1/S	1.4/SSW	1.2/E	2.2/ENE	2.2/N	3.2/N	2.7/ENE	1.6/ENE	1.7/NE	1/N	3/W	9/SSW	8/S	6/SSW	1.4/WSW	1.0/SSW	1.7/SSW	1.6	3.2/N	
01/06	2.1/SSW	1.0/S	1.2/SSW	7/S	3/SSW	7/S	7/SSW	2/N	2/N	3/NNW	2.3/NE	2.2/NNW	2.2/NNW	2.1/NE	2.7/NE	1.9/NE	2.0/NE	1.9/ENE	1.6/ENE	2.7/ENE	2.5/NE	7/E	2.2/E	3.4/NNW	1.6	3.4/NNW	
01/07	3.8/N	3.1/NNW	3.5/N	2.5/NNW	5.1/N	3.0/N	2.8/N	3.2/ENE	2.5/ENE	3.2/ENE	2.7/ENE	3.3/NE	4.1/NE	3.5/NE	2.4/ENE	3.8/ENE	2.2/NE	1.9/E	1.9/ENE	1.8/E	2.7/ENE	2.3/ENE	1.9/ENE	2.0/ENE	2.9	5.1/N	
01/08	8/NE	6/N	1.9/ENE	1.5/ENE	8/NNW	1/N	*	*	*	1.0/NE	1.9/NE	2.4/NE	1.8/NE	2.3/NE	2.8/NNW	2.0/NE	1.0/NE	1.3/N	*	9/WSW	1.0/SSW	9/SSW	8/S	1.1/S	1.3	2.8/NNW	
01/09	2/N	2.2/SSW	4.2/SSW	4.3/SSW	3.5/SSW	3.6/SSW	2.8/SSW	3.2/N	2.6/NNW	1.9/NNW	1.9/NE	1.1/NE	9/ENE	7/NE	5/E	9/ENE	1.3/E	1.8/ENE	2.4/NE	1.5/ENE	1.1/ENE	2.2/E	7/ENE	1.8/ENE	1.7	3.2/N	
01/10	*	*	*	2.7/NE	2.7/ENE	2.2/ENE	1.7/NNW	3.2/N	2.6/NNW	1.9/NNW	1.9/NE	1.1/NE	9/ENE	7/NE	5/E	9/ENE	1.3/E	1.8/ENE	2.4/NE	1.5/ENE	1.1/ENE	2.2/E	7/ENE	1.8/ENE	1.7	3.2/N	
01/11	1.3/ENE	6/E	2/N	*	1.1/ENE	1.3/ENE	5/ENE	2/N	8/S	6/E	1.2/E	1.1/E	3.3/SSW	2.0/SSW	2.0/S	1.8/SSW	3/SSW	1.2/ENE	1/N	9/SSW	1.2/S	1.5/S	2.4/SSW	2.5/SSW	1.2	3.3/SSW	
01/12	1.3/S	8/NE	4/SE	1.2/SSW	1.9/SSW	2.0/SSW	6/S	3/NE	1.2/NE	2.4/NNW	1.1/ENE	2.4/NE	2.9/N	1.4/NE	2.3/N	2.2/N	6/NNW	6/N	2/N	3/SSW	1/N	1.3/NE	2.9/NE	1.9/ENE	1.3	2.9/N	
01/13	2.6/ENE	2.6/ENE	2.3/ENE	2.3/ENE	2.6/ENE	2.3/NE	3.8/NNW	3.2/N	2.0/N	2.8/NNW	3.0/N	1.8/NNW	2.5/NNW	4.3/N	4.3/N	2.6/NNW	3.2/NE	3.2/NE	3.5/NNW	2.3/NE	2.0/ENE	*	3/N	1/N	2.6	4.3/N	
01/14	5/N	*	1.8/NE	1.9/ENE	1.8/N	3.2/NNW	3.4/NNW	2.9/NNW	1.9/NNW	2.8/NE	2.5/NE	2.5/NE	1.5/ENE	2.8/NE	3.0/NE	3.3/NE	3.2/ENE	2.4/NE	3.0/ENE	3.2/NE	3.5/NE	3.0/NE	2.8/NE	2.7/NE	2.6	3.5/NE	
01/15	2.9/NE	3.2/NE	3.1/NE	3.3/NE	2.7/ENE	2.5/ENE	2.7/NE	9/NE	1.9/NE	1.7/NNW	1.8/N	1.3/NNW	1.3/NNW	1.2/NNW	2.4/SSW	1.6/W	2.2/NNW	8/W	1.9/WSW	2.5/SSW	1.8/SSW	1.5/SSW	1.1/SSW	4/W	1.9	3.3/NE	
01/16	8/S	1.3/S	1.1/SSW	3/SSW	1.6/WSW	9/NNW	2.3/NNW	2.5/NNW	5.1/NNW	5.1/N	5.4/N	5.1/N	3.0/NNW	6.1/NNW	5.8/N	5.4/N	4.4/NNW	4.0/N	4.3/N	5.1/N	5.3/N	5.6/NNW	5.4/NNW	5.8/N	4.6	6.3/N	
01/17	3.2/NNW	2.9/NNW	3.0/NNW	2.9/NNW	2.9/NNW	3.4/NNW	4.9/N	6.3/N	5.3/N	5.5/N	5.4/N	5.1/N	3.0/NNW	3.2/N	3.4/NNW	2.9/NNW	4.0/NNW	3.8/N	3.0/N	3.0/N	2.3/N	3.7/N	3.8/NNW	4.5/NNW	3.7	5.4/N	
01/18	4.7/N	5.4/N	5.2/N	5.1/NNW	4.2/N	4.1/N	3.6/NNW	4.0/N	4.1/N	5.1/N	4.5/NNW	6.3/NNW	4.9/NNW	4.0/NNW	4.8/NNW	5.6/N	5.2/NE	4.8/NNW	5.0/NNW	4.6/NNW	3.3/NNW	4.4/NNW	4.3/NNW	4.4/NE	4.7	6.3/NNW	
01/19	4.2/NNW	4.4/N	5.3/NNW	5.3/NNW	4.3/NNW	5.0/N	4.6/NNW	4.0/N	4.1/N	5.1/N	4.5/NNW	6.3/NNW	4.9/NNW	4.0/NNW	4.8/NNW	5.6/N	5.2/NE	4.8/NNW	5.0/NNW	4.6/NNW	3.3/NNW	4.4/NNW	4.3/NNW	4.4/NE	4.7	6.3/NNW	
01/20	3.4/NE	4.3/NNW	4.1/NE	3.9/NE	4.3/NNW	4.3/NE	4.5/NNW	4.8/NNW	4.1/NE	3.4/ENE	2.9/ENE	4.3/ENE	3.5/ENE	3.0/NE	3.2/NE	4.8/NE	3.5/NE	3.1/ENE	1.3/ENE	4.3/ENE	3.8/ENE	3.3/ENE	3.7/ENE	3.3/ENE	3.8	4.8/NNW	
01/21	2.4/E	3.5/ENE	3.4/ENE	4.1/ENE	3.0/ENE	4.0/ENE	2.7/E	2.0/ENE	1.5/ENE	2.0/E	1.1/E	1.1/E	2.0/E	3.3/ENE	2.6/E	2.5/ENE	9/E	9/SE	1.6/E	2.5/ENE	1.3/E	2.3/ENE	2.2/ENE	2.2/ENE	2.3	4.1/ENE	
01/22	2.0/E	2.1/E	2.3/ENE	2.5/E	1.5/E	2.3/ENE	1.7/ENE	2.0/ENE	2.5/E	7/WSW	2.3/ENE	2.6/SSW	4.0/SE	3.1/SSW	4.3/SSW	2.0/SSW	2.6/SSW	3.5/SSW	1.8/SSW	2/N	2/N	1.2/S	9/S	1.8/SSW	2.1	4.3/SSW	
01/23	3/SSW	1.5/S	1.6/SSW	2.4/SSW	2.9/SSW	1.3/WSW	2.1/SSW	2.0/S	2.0/S	2.7/SSW	2.6/SSW	2.9/N	2.6/NNW	1.8/NE	1.3/ENE	8/NE	5/ENE	3.0/SSW	3.0/SSW	2.3/SSW	6/WSW	*	8/NE	*	1.8	3.0/SSW	
01/24	6/NE	1.6/NNW	9/NE	*	*	1.1/N	8/NNW	8/N	1.7/NNW	1.9/N	2.5/NNW	3.9/N	4.3/N	4.3/N	2.0/NNW	2.4/NE	2.2/NNW	3.8/N	4.5/N	2.5/N	3.6/N	2.4/NE	2.5/N	4.4/N	2.4	4.5/N	
01/25	4.6/N	6.2/N	5.2/N	5.6/N	7.5/N	7.3/N	6.3/N	6.3/N	5.3/NNW	4.9/NNW	6.0/N	6.0/N	4.7/NNW	6.3/N	4.6/NNW	4.6/NNW	4.8/NNW	5.0/NNW	5.5/N	6.9/N	6.6/N	4.5/NNW	5.5/N	5.2/NNW	5.6	7.5/N	
01/26	4.4/NNW	4.1/NNW	5.0/N	5.6/N	4.3/NNW	4.3/N	4.4/NNW	4.8/NNW	4.1/NNW	5.3/NE	4.0/NNW	4.8/NNW	6.2/N	5.0/N	4.5/NNW	5.5/N	4.8/NNW	4.8/N	4.7/NNW	4.6/NNW	4.8/N	4.6/N	5.5/N	5.1/NNW	4.8	6.2/N	
01/27	4.1/NNW	3.8/NNW	4.8/N	4.6/N	4.5/NNW	4.5/N	4.7/N	4.8/N	4.3/N	5.6/N	5.1/N	5.1/N	4.6/NNW	4.1/NNW	3.7/NNW	5.1/N	5.6/N	4.2/N	4.7/NNW	4.3/NNW	5.3/NNW	5.2/NNW	5.1/NNW	4.5/NNW	4.7	5.6/N	
01/28	5.2/NNW	3.7/NE	3.4/NE	3.3/ENE	3.6/NE	3.9/NE	2.9/ENE	2.9/ENE	2.6/ENE	2.3/ENE	1.6/E	2.6/ENE	2.7/E	2.5/NE	2.9/ENE	2.4/ENE	2.7/ENE	2.7/ENE	2.5/ENE	2.0/ENE	2.2/ENE	1.6/ENE	2.2/ENE	2.2/ENE	2.8	5.2/NNW	
01/29	1.2/ENE	*	8/SSW	1.6/WSW	1.1/SSW	1/N	9/E	1/N	1.4/NE	3.3/NNW	3.9/NE	3.5/NE	3.3/NE	3.3/NE	3.8/NE	3.8/NE	2.7/NE	1.7/E	2.1/NE	3/NNW	1/N	5/NNW	7/NNW	3/NNW	1.8	3.9/NE	
01/30	7.1/N	7.6/N	5.9/N	3.9/NNW	5.6/N	5.1/NNW	3.5/NNW	4.7/NNW	4.3/NNW	4.2/N	5.3/N	4.7/NNW	4.3/NNW	4.2/NNW	5.3/NNW	4.4/NNW	4.6/NNW	5.1/NNW	4.9/NE	5.3/NE	5.2/NE	5.6/NNW	4.4/NNW	4.9/NNW	3.0	7.6/N	
01/31	5.1/NE	5.5/NNW	4.4/NNW	5.3/NNW	5.2/NNW	5.8/NNW	4.8/NE	4.7/NE	4.7/NE	4.8/NE	4.3/NE	4.5/NE	5.2/NE	4.1/NE	3.4/ENE	3.3/NE	3.9/ENE	4.5/ENE	4.2/NE	4.5/ENE	5.2/ENE	5.2/NE	3.3/ENE	4.0/ENE	4.6	5.8/NNW	

[註1]: 風 月平均風速 = 2.8m/s, 最大風速 = 7.6m/s, 其風向為 N (來向)。

[註2]: 每小時記錄一次, 資料計 725 筆。檔名: W001KL10.1HA。

表 3.1.2 2000 年 2 月基隆港風測站 1 現場觀測逐時風速及風向月報表

2000 年 2 月 1 日 0 時 0 分 ~ 2000 年 2 月 29 日 23 時 0 分

時 日	0:00	1:00	2:00	3:00	4:00	5:00	6:00	7:00	8:00	9:00	10:00	11:00	12:00	13:00	14:00	15:00	16:00	17:00	18:00	19:00	20:00	21:00	22:00	23:00	日平均 (m/s)	日最大 (m/s, 來向)	
02/01	4.5/ENE 3.9/ENE 4.1/ENE 3.7/NE 2.8/ENE 3.9/ENE 3.2/ENE	3.3/NE 4.3/NE 3.9/NE 4.8/NE 4.5/NNE 3.0/NNE	3.2/NE 3.5/NNE 4.2/NE 2.7/ENE 3.0/NE 2.3/ENE	2.7/ENE 3.0/ENE 3.6/ENE 2.2/E	3.4/ENE 3.5	4.8/NE																					
02/02	3.9/ENE 3.3/ENE 3.6/ENE 2.9/ENE 3.5/ENE 3.7/ENE 3.7/NE	3.5/ENE 3.8/ENE 4.2/ENE 4.6/ENE 3.1/ENE 2.5/ENE	3.1/ENE 2.9/ENE 3.0/ENE 2.5/ENE 3.2/ENE 3.2/ENE	3.0/ENE 1.4/ENE 1.4/ENE	7/ENE 3.1	4.6/ENE																					
02/03	* 1/N 5/S 7/ENE 1.1/SSW 1.9/SSW 1.6/SSW	7/SSW 1.5/SSW 3/SSW 4.0/N 3.4/NNE 3.1/NNE	4.1/ENE 4.0/NE 4.4/NE 4.7/NE 4.5/NE 4.7/ENE	4.4/NE 5.1/NE 5.3/NE 4.5/NE	5.4/NNE 3.1	5.4/NNE																					
02/04	4.8/NE 5.1/ENE 4.6/NE 4.2/NE 4.1/NNE 4.1/NE 3.9/ENE	3.8/NE 3.0/NE 3.0/ENE 3.1/ENE 2.3/ENE 3.2/ENE	2.6/ENE 3.0/NE 2.4/NE 3.0/ENE 4.6/NE 4.7/ENE	2.7/ENE 2.7/ENE 3.2/ENE 3.1/NE 3.8/NE 3.4	5.1/NNE	4.6/N																					
02/05	4.4/ENE 4.1/NE 8/E 8/ENE 1.3/ENE *	3/SSW * 1.5/NE 1.2/NE 1.1/NE 2.9/ENE	2.8/NNE 2.1/N 2.2/N 1.8/NW 3.2/NW 2.2/NW	3.4/N 3.6/N 4.6/N 4.6/N 3.2/ENE 2.4	4.6/N	4.5/NE																					
02/06	3.2/N 2.9/N 2.6/NNE 2.3/ENE 3.7/NNE 3.0/NNE 3.2/NE	3.0/NNE 4.1/N 2.0/NNE 2.1/N 1.6/NW 2.1/N	1.9/NNW 3.5/N 4.7/N 4.5/N 5.2/N 3.6/N	4.6/N 5.4/N 3.9/N 4.8/NE 4.2/ENE 3.3	5.4/NE	5.4/NE																					
02/07	3.2/NNE 3.0/NNE 2.9/NE 2.8/NNE 2.0/N 2.5/N	4.6/NE 4.8/NE 4.9/ENE 3.2/ENE 4.5/NNE 3.8/NE	4.3/NE 4.3/NNE 4.7/NE 5.0/NNE 4.5/NE 4.6/NE	4.1/NE 3.8/NE 4.5/NE 4.1/ENE 5.1/NE 4.5	5.4/NE	5.4/NE																					
02/08	2.9/ENE 3.0/ENE 3.7/NE 3.5/NE 3.5/ENE 2.4/ENE 2.4/ENE	2.5/ENE 1.2/E 2/N 4/E 3/E *	1.3/NE 1.0/ENE 1.1/E 4/E 3/E 7/E	1.3/NE 1.0/ENE 1.1/E 4/E 3/E 7/E	1.5	2.7/NE																					
02/09	* 3/ENE 1.1/E * 1.1/E 4/SSW 1.0/S	1.8/WSW 7/S 8/WSW 1.3/S 2/N 1.2/SSW	2.9/SW 1/N 4/W 2.4/SW 2.4/SW 1.2/SSW	2.2/ENE 1.4/ENE 2/N 3/E	1.7	3.4/N																					
02/10	1.4/SSW 1.7/SSW 2.2/SW 1.3/SW 1.5/WSW 2.0/SW 9/SSW	7/S 3/S 2/N 2.1/N 2.9/N 3.2/N	2.3/N 2.7/NNE 2.5/NNE 3.4/N	2.2/ENE 1.4/ENE 2/N 3/E	1.7	3.4/N																					
02/11	1.1/ENE 3/ENE 6/WSW *	1/N 1.1/E 2.4/NE 2.1/NE 2.8/NE	1.8/ENE 3/E 7/SSW *	1.4/ENE 2.2/ENE	1.2	2.4/NE																					
02/12	3/SSW *	1/N 3/SSW 2/N 1/N 7/ENE	3.2/NE 3.4/ENE 3.0/NE 1.5/ENE 1.4/ENE 1.5/NNE	3/W *	1.1	3.4/ENE																					
02/13	9/SSW 1.1/SSW 2.2/SW 1/N 4.0/SW 9/NNW 3.0/SW	2.8/SW 3.3/SW 2.1/SW 5/NW 2.8/NW 4.3/N	4.7/N 3.9/N 4.6/N 5.5/N 5.3/NNE 3.6/N	5.2/N 4.7/N 6.3/N 5.9/N 4.5/NE 3.5	6.3/N	5.5/N																					
02/14	3.9/ENE 5.5/N 4.3/NNE 3.8/NNE 4.1/NNE 4.5/N 3.7/NNE	4.0/NNE 3.4/NE 3.9/NE 3.8/NNE 4.5/NNE 2.9/NNE	3.9/NE 4.1/NE 3.8/NE 4.1/NE 3.8/ENE 3.1/ENE	4.2/ENE 3.3/ENE 3.6/ENE 2.6/ENE 2.9/ENE 3.8	3.9/ENE	3.9/ENE																					
02/15	3.0/ENE 2.6/ENE 3.3/NE 2.5/ENE 3.0/ENE 3.9/ENE 2.9/E	3.4/ENE 2.8/ENE 2.3/ENE 2.9/ENE 1.7/ENE 1.4/ENE	2.0/ENE 1.6/ENE 3.0/ENE 2.8/ENE 1.7/ENE 1.7/E	2.6/ENE 1.6/E 1.5/E 2.3/ENE 3.3/ENE 2.5	4.7/ENE	4.7/ENE																					
02/16	4.7/ENE 4.1/ENE 1.2/ENE 2/N 8/ENE 2.0/ENE 2.7/ENE	9/ENE 2.5/ENE 1.8/E 1.9/ENE 2.4/ENE 2.5/ENE	9/ENE 1.0/NE 1.1/ENE 3/NE 1.6/ENE 3.4/ENE	3.1/ENE 2.5/ENE 3.4/ENE 3.7/NE 3.7/NE 2.2	4.7/ENE	4.7/ENE																					
02/17	3.8/NE 2.4/ENE 3.0/ENE 1.9/E 1.9/ENE 1.1/NNE 6/ENE	1.3/ENE 6/SSW 2.0/ENE 1.3/S 1.4/SE 2.5/SE	3.0/SSW 4.0/N 1.5/NNE 1.2/NE 1.2/NE 1.6/S	1.0/S 1.2/S 1.3/SSW 1.5/S 1.1/S 1.8	4.0/N	4.0/N																					
02/18	1.6/SSW 3/S 1.0/SSW 1.8/WSW 1.7/SSW 2.5/SSW 9/SSW	1.9/SSW 4.6/SSW 4.1/SW 3.8/SSW 3.0/SSW 3.2/SSW	2.3/SSW 3.2/SW 2.5/SW 1.9/SSW 2.0/SSW 2.8/NE	1.9/SSW 3.3/SSW 3.3/SSW 4.3/SSW 3.2/NW 2.6	5.3/SW	5.3/SW																					
02/19	3.5/NW 2.3/NNE 2.5/NNE 4.2/N 4.2/N 4.9/N 5.0/NNE	5.0/N 3.2/NNE 3.7/N 3.5/N 4.1/N 4.5/NNE	5.1/N 2.9/N 4.9/N 3.2/N 4.4/NNE 3.8/NE	4.3/NNE 4.3/NE 4.3/NE 2.9/NE 4.6/NE 4.0	5.1/N	5.1/N																					
02/20	4.9/NE 3.9/NE 4.6/ENE 4.1/NE 4.9/ENE 4.5/NE 3.0/ENE	4.0/ENE 2.4/ENE 2.5/ENE 2.6/ENE 2.5/ENE 2.6/ENE	2.8/ENE 2.5/ENE 3.2/ENE 3.4/NE 3.1/ENE 3.2/ENE	2.4/ENE 2.9/ENE 2.8/ENE 2.3/ENE 2.2/ENE 3.2	4.6/NNE	4.6/NNE																					
02/21	1.6/NE 2.2/NNE 1.1/NNE *	5/WSW 3.4/SW 3.0/SW	3.1/N 3.9/ENE 2.0/NNE 3.1/NNE 4.2/N 3.4/NNE	3.5/ENE 2.3/ENE 2.4/NE 2.5/NE 2.9/NE 3.2/NE	4.2/N	4.2/N																					
02/22	3.4/NNE 3.5/NE 2.8/ENE 2.7/ENE 3.4/NNE 3.0/NNE 3.7/NNE	3.7/NNE 2.4/N 3.4/NNE 3.0/N 2.2/N 2.1/NNE	3.4/N 3.8/N 3.7/N 4.6/N 4.3/N 4.2/ENE	2.7/NNE 3.7/NNE 3.0/ENE 3.9/NE 4.5/NE 3.4	4.6/N	4.6/N																					
02/23	4.0/ENE 3.7/N 3.7/ENE 4.3/NE 3.7/NE 4.3/N 3.5/NNE	3.4/NNE 4.4/NNE 5.0/NNE 3.5/NE 4.0/NE 4.0/NE	4.7/NE 4.8/NNE 5.1/NE 4.0/NE 4.8/NE 4.7/NE	5.0/NE 4.3/NE 5.5/NE 5.2/NE 5.5/NE 4.4	5.5/NE	5.5/NE																					
02/24	4.8/NE 5.1/NE 5.6/NNE 5.9/NNE 6.2/NE 5.6/NNE 5.2/NE	4.0/NE 4.3/ENE 4.2/NE 3.7/ENE 3.7/NE 2.1/ENE	2.5/ENE 2.4/ENE 3.1/NE 2.5/NNE 3.4/N 2.9/NE	3.6/NE 4.4/ENE 4.2/NE 3.8/NE 3.5/ENE 4.4	6.2/NE	6.2/NE																					
02/25	3.7/N 4.6/N 4.1/N 3.9/N 4.8/N 3.7/N 5.5/NNE	5.7/N 5.2/NNE 5.0/NNE 5.1/NNE 4.6/N 4.4/N	5.1/NNE 5.0/N 4.1/NNE 4.1/NNE 3.9/NNE 4.6/NE	4.7/NE 4.9/NE 3.9/NE 2.6/ENE 3.3/ENE 3.0	4.9/NE	4.9/NE																					
02/26	3.0/ENE 3.4/ENE 2.2/ENE 3.0/ENE 2.6/ENE 2.5/ENE	3.0/ENE 3.4/ENE 2.7/ENE 2.3/E 2.5/ENE 2.7/ENE	2.5/ENE 1.8/ENE 2.3/ENE 2.0/ENE 2.5/ENE 4.3/ENE	3.6/NE 4.7/NE 4.0/NE 5.1/NE 5.1/NE 5.5/NNE 3.9	5.5/NNE	5.5/NNE																					
02/27	4.7/NE 4.3/NE 1.2/NE 2.4/NNW 8/E 4.6/N 4.8/NNE	3.6/NE 3.9/NNE 3.6/NNE 4.2/NNE 4.9/NE 3.7/NNE	3.5/NNE 4.0/ENE 4.8/NE 5.1/NNE 3.4/NE 3.7/NE	3.8/NE 4.7/NE 4.0/NE 5.1/NE 5.1/NE 5.5/NNE 3.9	5.5/NNE	5.5/NNE																					
02/28	4.7/NE 4.3/NE 1.2/NE 2.4/NNW 8/E 4.6/N 4.8/NNE	3.6/NE 3.9/NNE 3.6/NNE 4.2/NNE 4.9/NE 3.7/NNE	3.5/NNE 4.0/ENE 4.8/NE 5.1/NNE 3.4/NE 3.7/NE	3.8/NE 4.7/NE 4.0/NE 5.1/NE 5.1/NE 5.5/NNE 3.9	5.5/NNE	5.5/NNE																					
02/29	5.2/NNE 5.0/NNE 5.3/NE 4.8/NE 4.9/NE 4.5/NE 3.9/NE	2.5/NE 4.0/NE 4.1/NE 4.4/NE 4.6/NE 4.5/NE	4.1/NE 4.0/NE 3.7/NE 3.9/NE 4.8/NE 4.3/NE	5.4/NE 3.2/NE 3.0/ENE 2.4/ENE 3.7/ENE 4.2	5.4/NE	5.4/NE																					
平均值	3.4	3.1	2.8	2.8	2.8	3.1	2.9	2.9	3.0	2.8	2.9	3.0	3.0	3.1	3.0	3.0	3.1	3.1	3.2	3.2	3.3	3.3	3.0	3.0	3.2		
最大値	5.2/NNE 5.5/N	5.6/NNE 5.9/NNE 6.2/NE	5.6/NNE 5.9/NNE 6.2/NE	5.6/NNE 5.9/NNE 6.2/NE	5.6/NNE 5.9/NNE 6.2/NE	5.6/NNE 5.9/NNE 6.2/NE	5.6/NNE 5.9/NNE 6.2/NE	5.6/NNE 5.9/NNE 6.2/NE	5.6/NNE 5.9/NNE 6.2/NE	5.6/NNE 5.9/NNE 6.2/NE	5.6/NNE 5.9/NNE 6.2/NE	5.6/NNE 5.9/NNE 6.2/NE	5.6/NNE 5.9/NNE 6.2/NE	5.6/NNE 5.9/NNE 6.2/NE	5.6/NNE 5.9/NNE 6.2/NE	5.6/NNE 5.9/NNE 6.2/NE	5.6/NNE 5.9/NNE 6.2/NE	5.6/NNE 5.9/NNE 6.2/NE	5.6/NNE 5.9/NNE 6.2/NE	5.6/NNE 5.9/NNE 6.2/NE	5.6/NNE 5.9/NNE 6.2/NE	5.6/NNE 5.9/NNE 6.2/NE	5.6/NNE 5.9/NNE 6.2/NE	5.6/NNE 5.9/NNE 6.2/NE	5.6/NNE 5.9/NNE 6.2/NE		

[註1]: 風 月平均風速 = 3.0m/s, 最大風速 = 6.3m/s, 其風向為 N (來向)。

[註2]: 每小時記錄一次, 資料計: 682筆。檔名: W002KL10.1HA。

表 3.1.3 2000 年 3 月基隆港風測站 1 現場觀測逐時風速及風向月報表

2000 年 3 月 1 日 0 時 0 分 ~ 2000 年 3 月 31 日 23 時 0 分

時 日	0:00	1:00	2:00	3:00	4:00	5:00	6:00	7:00	8:00	9:00	10:00	11:00	12:00	13:00	14:00	15:00	16:00	17:00	18:00	19:00	20:00	21:00	22:00	23:00	日平均	日最大	
05/01	2.3/ENE	2.6/ENE	1.5/ENE	2.7/ENE	3.0/NE	1.1/NE	1.0/NE	4.3/NE	1.3/NE	3.8/NE	3.5/NE	2.7/NE	3.5/NE	3.0/NE	3.2/NE	3.0/NE	2.4/ENE	3.2/ENE	4.2/N	5.6/N	6.0/N	6.3/N	4.8/NE	4.5/N	3.7	6.3/N	
05/02	2.0/ENE	3/ENE	1.1/SW	1.3/S	1.5/SSW	1.9/SW	1.6/SW	2.0/SSW	6/S	1.2/SW	8/SW	5/WSW	4/W	2/N	2.2/NE	1.8/NE	2.4/NE	2.2/NE	2.1/ENE	*	9/SW	2/N	2/N	5/ENE	1.2	2.4/NE	
05/03	5/ENE	2/N	1.7/N	2.0/NE	5/NNW	1.4/N	*	9/NE	1.9/NE	1.6/NE	1.3/NE	2.1/NE	2.2/NE	2.4/NE	1.8/NE	1.9/NE	1.1/NE	1.4/ENE	1.4/ENE	5/N	3/NNW	1/N	4/W	6/SSW	1.2	2.4/NE	
05/04	7/SW	5/WSW	7/S	1.3/SSW	1.0/SSW	1.6/SW	1.2/S	1.8/S	6/SSW	2.6/NE	2.9/ENE	2.9/ENE	3.0/ENE	2.1/NE	1.4/NE	2.2/ENE	5/NE	2/N	*	1/N	1.2/NE	1/N	*	*	1.4	3.0/ENE	
05/05	1.2/SW	3/WSW	4/SW	1.3/SSW	1.4/SSW	9/SW	1.0/WSW	1.7/N	*	*	1.7/N	1.5/N	7/NE	3/N	1.0/NE	8/N	1.3/NE	1.9/N	2.0/NE	2.0/ENE	2.0/ENE	1.5/E	2.0/ENE	1.4/E	1.3	2.0/NE	
05/06	1.9/ENE	1.8/ENE	1.1/NE	2.6/NE	1.8/ENE	1.1/SE	2.1/ENE	1.9/ENE	2.4/ENE	2.0/ENE	2.5/NE	2.5/NE	2.5/NE	2.0/NE	2.5/NE	2.5/NE	2.8/NE	2.5/NE	3.4/NE	2.5/NE	2.1/NE	2.8/NE	2.7/NE	2.5/NE	2.2	3.4/NE	
05/07	2.2/NE	1.9/NE	2.8/NE	3.6/NE	2.6/NE	2.9/N	2.0/NE	2.0/NE	3.0/ENE	3.7/NE	2.7/NE	2.9/NE	3.2/NE	3.3/NE	3.2/NE	3.5/NE	2.6/NE	1.0/NE	3.2/NE	3.8/ENE	3.4/NE	2.2/ENE	3.0/NE	4.2/NE	2.9	4.2/NE	
05/08	4.8/NE	4.3/NE	3.8/NE	4.1/NE	4.3/NE	4.0/NE	4.0/NE	3.0/NE	1.6/ENE	2.7/NE	4.2/NE	3.6/NE	2.5/ENE	2.5/ENE	2.5/ENE	2.6/NE	3.1/NE	4.0/NE	3.4/NE	3.5/NE	2.8/ENE	2.3/NE	3.3/ENE	3.7/NE	2.8/NE	3.4	4.8/NE
05/09	2.9/ENE	3.2/NE	3.4/NE	4.5/NE	5.4/N	4.6/N	3.8/N	5.1/N	3.3/NE	3.6/NE	2.8/NE	4.0/NE	3.0/NE	3.1/NE	3.2/NE	3.6/NE	2.8/NE	3.0/NE	2.6/NE	1.9/N	2.4/N	2.0/NNW	*	3.4	5.4/N		
05/10	2.5/NE	7/N	5/W	1.9/NE	1.9/ENE	2.8/ENE	1.9/NE	3.5/ENE	1.6/NE	3.0/ENE	2.9/ENE	2.3/ENE	2.5/ENE	1.9/NE	1.6/E	4.6/SW	3.6/SW	3.8/SW	4.4/SW	5.1/SW	5.1/SW	4.8/SW	3.0/SSW	5.3/SW	3.0	5.3/SW	
05/11	2.5/WSW	2.4/SW	2.6/WSW	2.1/SW	2.2/WSW	1.8/SSW	7/SSW	1.5/SW	6/SSW	2/N	3.6/N	1.6/NE	1.5/NE	1.2/NE	1.2/NE	*	1.5/NNW	6/S	4.4/N	3.5/NNW	7/NNW	1.3/SW	3/W	2.7/NNW	1.8	4.4/N	
05/12	1.4/WSW	2.6/WSW	3.4/NW	2.6/NNW	2.8/NNW	2.2/NW	2.8/NNW	1.9/NNW	*	*	*	1/N	1/N	*	1.3/NE	3.2/NE	2.4/ENE	2.4/NE	2.9/ENE	3.3/ENE	2.7/NE	3.2/NE	3.2/NE	3.3/NE	2.5	3.4/NNW	
05/13	9/ENE	3/W	7/WSW	*	1.1/NE	8/N	3/NE	4/NE	1.4/NE	1.4/NE	2.8/NE	2.5/N	1.8/N	2/N	2/N	*	1.3/N	6/N	7/N	*	3/S	1/N	*	1.0/NE	1.0	2.8/NE	
05/14	1.1/ENE	1/N	4/NE	*	7/NE	1.9/SSW	6/SSW	1.0/ENE	1/N	4/SSW	7/W	2.1/WSW	1.9/NE	1.8/NE	1.1/NE	5/NE	7/NE	9/ENE	*	9/WSW	9/S	10/WSW	2/N	5/N	9	2.1/WSW	
05/15	*	2/N	7/SW	5/WSW	1.1/SW	2.2/SSW	1.2/SSW	1.7/SSW	3.0/SW	2.0/SSW	2.7/NNW	2.0/NE	2.7/NE	3.1/NE	2.6/NE	1.6/NE	2.0/NE	9/NE	1.8/SSW	2.3/SW	8/SW	1.8/SSW	1.1/SSW	1.6/SSW	1.7	3.1/NE	
05/16	1.7/SSW	*	2.8/S	3.1/NW	3/NNW	2.2/SSW	2.7/NNW	2.0/N	2.5/N	2.4/NE	1.5/NE	3.6/N	4.0/N	3.8/NE	2.3/N	3.5/N	3.8/NE	2.3/NE	2.7/NNW	2.9/NE	3.4/NE	4.5/NE	3.2/NE	1.4/SE	2.7	4.5/NE	
05/17	*	7/ENE	*	1.1/N	1/N	8/NE	1.8/ENE	3.5/ENE	1.7/ENE	2.9/NE	2.3/ENE	1.9/NE	1.7/NE	1.6/NE	1.4/NE	1.4/ENE	1.4/E	*	3/NW	1/N	*	1.2/ENE	1.7/E	1.7/NE	1.4	3.5/ENE	
05/18	2.5/ENE	1/N	6/NNW	9/NE	1.0/N	1.4/NE	1.1/WSW	1.2/N	*	1.7/SW	1.7/SSW	2.0/NE	2.4/NE	7/ENE	1.5/NE	2.4/NE	1.1/NE	1.6/NE	2.0/NE	1/N	4/NE	1.6/SSW	1.6/SSW	2.3/N	1.4	2.5/ENE	
05/19	6/NE	9/NE	3/E	1.8/NE	9/NNW	9/NE	2.8/N	1.4/N	2.0/N	1.1/NNW	2.0/N	2.8/NNW	2.1/NNW	3.5/N	2.5/N	2.1/NNW	1.8/N	1.8/N	7/NE	4/NE	4.0/NE	3.5/ENE	2.9/ENE	2.4/NE	1.9	4.0/NE	
05/20	2.5/ENE	2.7/NE	3.4/ENE	2.1/NE	2.5/NE	1.6/ENE	1.9/NE	2.0/NE	2.5/NE	3.1/NE	3.0/NE	3.3/NE	3.3/NE	3.0/NE	2.5/NE	2.5/NE	1.7/NE	1.1/ENE	9/NE	1.1/ENE	1.2/E	5/SE	1/N	1/N	2.0	3.4/ENE	
05/21	9/S	1.0/S	7/S	1.3/SSW	1.2/S	1.3/SW	2.9/SSW	1.4/SSW	2.1/NE	2.0/ENE	1.8/ENE	2.5/NE	1.4/NE	2.0/NE	1.7/ENE	1.8/NE	1.7/ENE	1.4/NE	9/NE	1.0/NE	8/NE	2/N	*	1.5	2.9/SSW		
05/22	9/SW	1.1/SSW	9/S	1.0/S	1.1/S	9/SW	*	8/ENE	1.5/NE	1.4/NE	1.6/ENE	2.3/ENE	2.0/ENE	1.4/NE	1.3/ENE	1.5/NE	1.1/NE	1.5/ENE	1.1/ENE	1.5/NE	2/N	5/NE	7/NE	2/N	1.2	2.3/ENE	
05/23	1.8/SW	2.6/WSW	3.6/SW	2.4/WSW	2.1/WSW	2.0/SW	3.2/SW	1.6/WSW	2.5/N	1.5/NE	1.2/NE	4.5/NE	2.8/NE	3.2/NE	4/NNW	2.4/NNW	2.7/NNW	2.6/NNW	1.6/NNW	2.0/N	1.0/NNW	2.2/NNW	2.7/N	5.5/N	2.4	5.5/N	
05/24	4.5/N	4.4/N	2.0/N	1.9/N	2.8/N	4.4/N	4.9/N	3.0/N	1.7/N	2.0/NNW	2.2/N	1.5/N	2.4/NE	2.3/NE	1.6/NE	6/E	1.1/E	7/E	2/N	1.0/NE	1.9/E	1.7/E	2.3/ENE	2.4/ENE	2.2	4.9/N	
05/25	2.2/ENE	2.4/ENE	2.3/ENE	2.7/ENE	2.5/NE	2.7/ENE	3.0/ENE	2.6/ENE	2.3/ENE	3.0/ENE	1.5/E	2.0/NE	2.6/ENE	3.3/ENE	2.7/ENE	1.9/ENE	2.8/ENE	1.9/ENE	9/ENE	1.9/E	1.9/E	6/E	1.9/ENE	2.4/ENE	2.3	3.3/ENE	
05/26	2.8/ENE	1.5/ENE	1/N	1/N	3/SE	7/E	1.0/SE	3/SE	1.4/SE	1.4/E	9/E	1.5/E	2.0/NE	1.5/ENE	1.3/ENE	1.3/E	1.3/E	1.0/NE	1.6/E	1.4/E	1/N	*	8/NNW	1.1/W	1.1	2.8/ENE	
05/27	1/N	6/N	*	8/NE	1.3/NE	8/NE	*	7/NE	6/NE	2.8/NE	1.8/ENE	3.2/NE	4.1/NE	2.0/N	1.4/NE	7/NE	3/NNW	1.7/SW	1.3/SSW	9/SE	9/SE	1.8/SSW	2.5/SSW	2.8/SSW	1.5	4.1/NE	
05/28	1.3/S	1.6/SSW	2.5/SSW	1.4/SSW	1.1/S	1.8/S	3.0/SW	6.2/SW	4.9/SSW	3.3/SSW	2.7/SSW	2.7/NE	2.8/NE	1.7/NE	3.0/NE	2.5/NE	1.1/NE	6/NE	7/NE	8/NE	7/NE	1.1/NE	1.6/NE	1.6/N	2.1	6.2/SW	
05/29	2.2/NE	2.5/NE	2.1/NE	2.0/NE	2.3/N	1.8/NE	2.0/NE	2.0/NE	2.4/NE	2.9/NE	3.0/NE	3.7/NE	3.0/NE	2.5/NE	2.8/NE	2.2/NE	2.6/NE	2.5/NE	1.8/NE	1.0/ENE	1/N	*	*	7/N	2.2	3.7/NE	
05/30	1.9/NE	1.8/NE	1.0/ENE	7/E	3/SW	3/N	1/N	*	*	3/SE	9/SE	1.5/E	1.3/SE	1.8/E	1.2/E	3.0/SE	2.0/SE	1.5/S	1/N	1.0/S	4/S	1.7/WSW	7/SW	2/N	1.1	3.0/SE	
05/31	1.0/S	1.8/SSW	2.5/SW	*	1.8/NE	4/N	*	1/N	7/NE	1.9/NE	2.4/NE	1.6/NE	1.7/ENE	1.5/NE	7/NE	1.1/NE	1.7/NE	9/NE	1.8/NE	3/NNW	2/N	1.1/NE	3/NE	1/N	1.2	2.5/SW	

平均值 1.9 1.6 1.8 1.8 1.7 1.9 2.1 2.1 2.0 2.2 2.2 2.4 2.3 2.1 1.9 2.2 1.9 1.7 1.9 1.7 1.8 1.8 2.1
 最大值 4.8/NE 4.4/N 3.8/NE 4.5/NE 5.4/N 4.6/N 4.9/N 6.2/SW 4.9/SSW 3.8/NE 4.2/NE 4.5/NE 4.1/NE 3.8/NE 3.2/NE 4.6/SW 4.0/NE 3.8/SW 4.4/SW 5.6/N 6.0/N 6.3/N 4.8/NE 5.5/N

[註 1]: 風 月平均風速 = 1.9m/s, 最大風速 = 6.3m/s, 其風向為 N (北向).

[註 2]: 每小時記錄一次, 資料計 702 筆。檔名: W003KL10.1HA。

表 3.1.4 2000 年 4 月基隆港風測站 1 現場觀測逐時風速及風向月報表

2000 年 4 月 1 日 0 時 0 分 ~ 2000 年 4 月 30 日 23 時 0 分

時 日	0:00	1:00	2:00	3:00	4:00	5:00	6:00	7:00	8:00	9:00	10:00	11:00	12:00	13:00	14:00	15:00	16:00	17:00	18:00	19:00	20:00	21:00	22:00	23:00	日平均 (m/s)	日最大 (m/s, 来向)	
04/01	1/N	*	2/N	*	16/NE	14/SE	12/N	25/NNE	20/NE	*	27/NE	16/NNE	10/NE	4/NNE	20/NE	20/NE	8/NE	2/N	22/NE	16/SE	*	23/NNW	5/NE	22/WSW	1.4	27/NE	
04/02	*	21/SSW	11/WSW	29/SSW	18/WSW	11/S	13/ENE	15/NNW	5/NW	18/NW	22/NNW	24/NW	28/N	36/N	21/NE	14/NE	18/N	17/N	22/NE	27/NE	*	1/N	*	*	1.9	36/N	
04/03	2/N	*	*	*	1/N	*	11/NE	20/N	29/N	14/NNW	11/N	9/NNE	20/NNE	20/N	16/N	13/NE	9/N	11/NE	5/N	12/N	17/N	20/NNW	21/NW	*	1.3	29/N	
04/04	*	1/N	13/N	22/N	11/N	2/N	15/N	9/N	10/NNW	21/N	26/N	27/N	22/N	20/NNW	11/N	24/NNW	17/NNW	10/NNW	13/N	5/N	1/N	*	*	1.4	27/N		
04/05	6/S	3/S	*	42/N	43/NE	34/NE	32/NE	33/NE	17/N	25/N	25/NE	9/N	15/NE	31/NE	60/N	53/N	66/NE	63/NE	37/NE	41/NE	45/NE	36/ENE	43/NE	49/NE	35	66/NE	
04/06	42/NE	25/E	9/E	30/ENE	28/ENE	26/ENE	34/ENE	47/ENE	25/NE	22/ENE	15/ENE	23/NE	17/NE	16/NE	28/NE	22/NE	21/NE	26/NE	24/NE	18/NE	19/NE	23/NE	18/NE	9/NE	24	47/ENE	
04/07	8/N	21/N	12/NE	22/N	18/N	11/N	2/N	8/WSW	2/N	12/SSW	4/NNW	13/N	9/N	25/NE	14/NNW	14/NE	18/NE	28/NE	23/NE	25/NE	22/NE	23/NE	19/NE	23/NE	16	28/NE	
04/08	16/ENE	27/NE	15/N	38/N	27/N	12/E	1/N	15/N	16/NE	16/NE	16/N	9/N	40/NE	21/NE	25/NE	26/N	19/N	8/N	11/NE	25/NE	23/ENE	15/NE	10/NE	15/NE	19	40/NE	
04/09	7/E	17/E	8/ENE	26/E	1/N	4/WSW	1/N	*	17/SSW	15/NE	16/S	24/NE	25/N	15/NE	16/NE	18/SSW	29/SSW	25/SSW	37/NE	44/NE	39/NE	37/NE	38/NE	38/NE	27	44/NE	
04/10	19/SSW	18/SSW	23/WSW	19/N	24/NE	25/NE	20/NE	16/N	14/NE	20/NE	5/NNW	31/NE	13/NE	36/NE	39/NE	33/N	33/NE	35/NE	37/NE	17/NE	15/ENE	14/W	11/S	14/S	27	41/NE	
04/11	35/NE	34/NE	31/ENE	37/NE	34/NE	33/NE	30/NE	36/NE	21/ENE	31/ENE	39/NE	41/NE	41/NE	29/ENE	31/ENE	27/ENE	18/ENE	16/ENE	12/E	13/ENE	16/ENE	11/ENE	14/W	11/S	27	41/NE	
04/12	11/SE	24/SSW	10/S	21/SSW	25/SSW	20/SSW	13/SSW	15/SSW	24/S	9/S	19/SSW	22/S	18/NE	13/ENE	16/ENE	11/ENE	5/E	3/SE	8/S	16/SE	12/S	2/N	3/SSW	6/NNW	13	25/SSW	
04/13	3/SSW	*	*	*	4/S	*	15/N	9/S	6/NNW	18/NE	19/NE	26/NE	20/NE	14/NE	20/NE	20/NE	24/NE	24/NE	7/NE	5/NE	6/NNW	1/N	*	*	1.3	26/NE	
04/14	*	4/NNW	*	*	13/SSW	7/S	7/WSW	1/N	18/NE	15/NE	18/NE	22/N	21/N	22/NE	9/ENE	21/S	20/SSW	19/SSW	30/SSW	52/SSW	70/SSW	50/SSW	44/SSW	24/SSW	23	70/SSW	
04/15	25/SSW	22/SSW	16/NNW	9/W	34/	61/N	45/NE	45/NE	50/NE	48/N	43/N	47/NE	49/N	44/N	31/N	38/NE	34/NE	32/NE	32/NE	30/N	23/NE	29/NE	31/NE	30/NE	35	61/N	
04/16	26/NE	35/NE	32/NE	30/NE	34/NE	35/NE	37/NE	34/NE	23/NE	35/NE	30/NE	28/NE	29/NE	30/NE	30/NE	30/NE	28/NE	20/ENE	18/ENE	10/ENE	9/ENE	8/SSW	9/SSW	9/SSW	26	37/NE	
04/17	11/S	12/SSW	9/SSW	4/WSW	9/SSW	5/SSW	*	9/E	23/ENE	24/E	30/E	30/ENE	30/ENE	27/E	34/ENE	27/ENE	20/ENE	13/E	16/SE	9/ENE	12/ENE	10/S	3/SSW	25/ENE	17	34/ENE	
04/18	6/S	6/SSW	16/S	14/S	15/SSW	16/SSW	6/SSW	17/SSW	15/SSW	8/SSW	20/SSW	15/E	35/NNW	37/N	34/N	27/N	13/NE	15/NE	3/NNW	26/NE	22/NE	12/E	16/NE	19/NE	21	39/SSW	
04/19	19/SSW	11/S	10/SSW	16/SSW	15/SSW	22/SSW	18/SSW	18/SSW	13/WSW	9/SSW	35/N	16/N	25/NE	25/NE	16/NE	37/NE	26/NE	14/ENE	12/NE	11/N	8/SSW	14/N	*	1/N	14	35/N	
04/20	29/NE	32/NE	2/N	4/NNW	5/W	8/S	9/SE	13/WSW	9/SSW	35/N	16/N	25/NE	22/NE	17/NE	22/NE	16/NE	12/NE	11/NE	1/N	14/ENE	11/ENE	6/ENE	11/E	9/ENE	18	37/N	
04/21	*	11/ENE	12/SSW	13/SSW	21/SSW	19/S	7/SSW	11/W	24/NW	24/NW	31/NNW	37/N	30/N	20/NE	23/NE	23/NE	22/NE	20/NE	18/NE	14/ENE	11/ENE	6/ENE	11/E	9/ENE	18	37/N	
04/22	6/NE	13/ENE	1/N	5/NE	1/N	5/ENE	23/ENE	33/N	22/NE	20/N	21/N	11/NE	15/N	20/NE	25/NE	30/ENE	8/ENE	7/NE	21/ENE	40/NE	30/NE	4/N	35/NE	24	41/N		
04/23	*	40/N	35/N	29/NE	34/NE	27/NE	8/NE	23/ENE	18/ENE	5/NNW	3/SSW	9/NNW	9/NE	3/NE	3/NE	15/N	6/NNW	13/N	1/N	4/NNW	*	1/N	4/WSW	11/W	13	30/NE	
04/24	28/NE	22/ENE	26/NE	13/ENE	23/ENE	30/NE	20/NE	23/ENE	18/ENE	5/NNW	3/SSW	9/NNW	9/NE	3/NE	3/NE	15/N	6/NNW	13/N	1/N	4/NNW	*	1/N	4/WSW	11/W	13	30/NE	
04/25	*	4/SSW	8/S	*	17/SSW	20/SSW	13/S	11/S	22/SSW	13/S	12/ENE	34/N	28/NE	18/NE	20/NE	20/N	15/NE	21/NE	8/W	30/SSW	27/S	17/ENE	30/SE	30/SE	19	34/N	
04/26	32/S	30/SE	28/SE	37/SE	15/SSW	14/S	19/SE	52/WSW	42/N	44/N	16/N	15/SE	25/WSW	54/SSW	38/NE	18/NE	30/N	40/N	13/NE	*	3/NW	10/W	27/NE	18/NE	27	54/SSW	
04/27	5/E	30/NE	20/ENE	52/NE	36/NE	11/NE	30/NE	29/NE	35/NE	25/E	19/NE	19/NE	10/SE	4/E	4/ENE	11/N	10/SE	6/SE	9/ENE	5/ENE	13/ENE	14/SE	10/ENE	8/E	17	52/NE	
04/28	16/ENE	12/ENE	18/E	10/ENE	18/E	38/SE	10/E	14/ENE	11/E	18/NE	19/NE	14/ENE	18/ENE	20/ENE	2/N	6/W	5/NNW	5/NNW	9/NNW	9/NNW	9/NE	1/N	11/NNW	8/WSW	22/WSW	13	38/SE
04/29	15/SSW	16/S	17/S	16/SSW	*	9/S	11/W	*	6/SSW	13/SSW	15/NE	18/N	8/ENE	26/N	34/N	39/N	37/NE	22/NE	16/N	7/E	4/SE	3/S	15/SSW	6/WSW	16	29/N	
04/30	1/N	10/SSW	21/SSW	3/SSW	5/SSW	8/SSW	18/SSW	16/S	20/SSW	24/SSW	23/SSW	10/NNW	21/W	26/N	34/N	39/N	37/NE	22/NE	16/N	7/E	4/SE	3/S	15/SSW	6/WSW	16	29/N	

平均值 1.5 1.9 1.6 2.2 1.9 1.7 2.1 2.0 2.1 1.9 2.2 2.3 2.3 2.2 2.2 2.2 2.2 2.1 1.8 1.5 1.9 1.9 1.5 1.7 1.8

最大值 42/NE 40/N 35/N 52/NE 43/NE 61/N 45/NE 52/WSW 50/NE 48/N 43/N 47/NE 49/N 54/SSW 60/N 53/N 66/NE 63/NE 37/NE 52/SSW 70/SSW 50/SSW 44/SSW 49/NE

[註1]: 風 月平均風速 = 1.9m/s, 最大風速 = 7.0m/s, 其風向為 SW (來向)。

[註2]: 每小時記錄一次, 資料計 678 筆。檔名: W004KL10.1HA。

表 3.1.5 2000 年 5 月基隆港風測站 1 現場觀測逐時風速及風向月報表

2000 年 5 月 1 日 0 時 0 分 ~ 2000 年 5 月 31 日 23 時 0 分

時 日	0:00	1:00	2:00	3:00	4:00	5:00	6:00	7:00	8:00	9:00	10:00	11:00	12:00	13:00	14:00	15:00	16:00	17:00	18:00	19:00	20:00	21:00	22:00	23:00	日平均	日最大		
																									(m/s)	(m/s, 来向)		
05/01	2/N	9/SW	5/WSW	11/SW	9/WSW	4/SSW	*	*	14/NE	27/NE	24/NE	26/NE	30/NE	27/NE	26/NE	23/NE	19/NE	20/NNW	15/NE	9/ESE	8/NE	9/N	9/NE	2/N	15	30/NE		
05/02	10/SSW	*	2/N	6/WSW	10/S	10/S	4/S	9/SSW	16/NE	36/N	26/NE	32/NE	22/NE	28/NE	24/NE	11/NE	17/N	8/NNW	18/NE	24/NE	7/SSW	8/S	7/SW	5/SW	15	36/N		
05/03	4/SW	5/WSW	5/S	4/SE	15/ENE	25/NE	16/NE	20/NE	27/NE	30/NE	27/NE	29/NE	36/NE	41/NE	26/NE	33/NE	28/NE	23/NE	16/ENE	17/ENE	6/E	4/E	1/N	8/NE	19	41/NE		
05/04	2/N	*	*	*	8/NE	*	9/NE	20/NE	32/NE	30/NE	31/NE	20/NE	28/NE	37/NE	32/NE	30/NE	31/NE	24/NE	14/ENE	21/NE	17/NE	11/E	8/W	8/ESE	21	37/NE		
05/05	16/SE	9/ENE	12/ENE	*	1/N	6/NW	9/ENE	11/E	5/ESE	9/E	7/NE	13/S	9/SE	15/E	21/ESE	22/SE	12/SE	20/ESE	9/ENE	27/SE	25/SE	19/SE	22/S	22/SSW	14	27/SE		
05/06	24/SW	19/WSW	17/WSW	7/S	*	15/SW	20/SSW	13/S	17/SSW	24/NE	25/N	22/N	21/N	20/NE	20/ENE	22/E	16/ESE	13/E	9/E	17/SE	13/ESE	14/E	18/E	15/ENE	17	25/N		
05/07	14/ENE	5/E	*	*	1/N	15/NE	15/NE	30/NE	28/NE	41/NE	39/NE	36/NE	41/NE	35/NE	37/ENE	46/ENE	40/NE	28/ESE	30/ESE	17/E	17/E	24/E	22/E	13/ESE	16/E	11/E	23	47/NE
05/08	*	*	2/N	*	*	*	*	7/ESE	20/ESE	20/ESE	23/SE	47/NE	37/ENE	46/ENE	40/NE	28/ESE	30/ESE	17/E	17/E	24/E	22/E	13/ESE	16/E	11/E	23	47/NE		
05/09	10/SE	11/NE	3/ENE	2/N	*	6/E	11/ENE	14/E	16/ESE	31/ESE	24/ESE	31/ESE	24/E	20/E	19/E	20/E	25/SE	16/SE	11/ESE	7/SSW	12/S	7/NNW	9/SW	8/SW	15	31/ESE		
05/10	19/S	11/SW	15/SSW	9/S	15/SSW	7/S	8/SW	9/SSW	20/S	25/NE	22/NE	15/ENE	4/NE	20/NNW	10/N	8/WSW	4/NE	21/NE	27/NE	26/NE	18/ENE	2/N	10/NE	2/N	14	27/NE		
05/11	2/N	*	*	*	*	*	5/NE	20/NE	29/NE	24/NE	34/NE	29/NE	37/NE	32/NE	31/NE	35/NE	26/NE	26/NE	16/NE	16/NE	11/ENE	9/NE	2/N	3/SW	20	37/NE		
05/12	2/N	22/SSW	17/SSW	18/S	25/SSW	*	21/SW	18/SW	12/WSW	8/SW	10/W	17/W	22/NE	23/N	24/N	16/NE	15/ESE	20/SE	17/SE	1/N	8/SSW	17/S	17/SW	9/S	16	25/SSW		
05/13	20/SSW	14/S	11/SSW	16/SSW	10/SSW	9/WSW	3/WSW	1/N	8/ENE	9/ENE	27/NE	27/NE	20/NE	30/NE	22/NE	6/NE	22/ENE	5/NE	*	9/WSW	4/WSW	8/SW	3/W	8/WSW	13	30/NE		
05/14	11/S	9/WSW	24/SSW	21/S	24/SSW	22/S	15/SSW	13/S	6/SE	18/NE	30/NE	31/N	30/NE	22/NE	17/NE	20/NE	12/E	23/ENE	19/ENE	6/NNW	3/ENE	2/N	14/WSW	10/SE	17	31/N		
05/15	22/SSW	18/WSW	17/S	14/S	13/S	3/S	13/S	13/SW	7/ENE	26/N	35/N	30/N	30/N	39/N	34/NE	39/SE	38/SE	39/SE	30/SE	17/SE	22/SSW	18/SSW	12/S	5/SW	22	39/N		
05/16	10/SW	1/N	6/SSW	16/SW	8/SSW	1/N	5/S	*	20/NE	15/S	25/SE	29/SE	16/SE	13/ENE	27/ESE	27/E	35/ENE	35/NE	30/ENE	27/ENE	30/ENE	25/ENE	23/ENE	19/ENE	19	35/ENE		
05/17	17/NE	30/NE	33/NE	42/NE	43/NE	37/NE	34/N	23/NE	32/NE	38/N	40/N	48/NE	43/NE	41/NE	39/NE	36/NE	39/NE	36/NE	33/NE	35/NE	33/NE	26/ENE	20/ENE	16/ENE	31	48/NE		
05/18	4/ENE	11/ENE	18/ENE	16/ENE	24/ENE	24/NE	23/NE	20/ENE	28/ENE	30/ENE	28/ENE	28/ENE	28/ENE	26/NE	20/NE	21/NE	23/NE	18/NE	21/NE	15/NE	14/NE	18/NE	9/NE	11/NE	20	30/ENE		
05/19	14/NE	15/N	27/N	25/N	18/N	16/NNW	35/N	18/NE	11/NNW	12/S	3/NE	36/NE	33/NE	13/NE	9/N	21/N	17/NE	25/SW	20/WSW	15/SW	18/SSW	12/WSW	9/SSW	18	36/NE			
05/20	10/S	1/N	5/ESE	*	6/SW	5/WSW	8/S	8/N	1/N	23/N	12/NE	20/NE	15/ENE	15/ENE	14/ENE	22/SE	19/ESE	19/ENE	9/E	9/E	28/SE	23/SE	21/SE	12/ENE	13	28/SE		
05/21	6/ESE	15/E	15/E	18/ENE	26/NE	23/ENE	24/E	15/ESE	18/ESE	23/ESE	19/E	29/ESE	28/ESE	27/ESE	30/ENE	14/E	14/ESE	16/E	8/SE	13/SE	14/SE	10/E	23/SE	3/N	18	30/ENE		
05/22	19/ENE	17/SE	12/NE	7/ENE	1/N	24/ENE	1/N	6/E	12/NE	9/ESE	11/NE	9/E	24/SE	33/ENE	32/ENE	34/NE	14/SE	20/SE	11/SE	6/NE	5/ESE	7/SE	1/N	8/S	13	34/NE		
05/23	1/N	4/WSW	*	*	5/SW	*	*	23/NE	23/NE	29/NE	27/NE	36/NE	30/NE	41/NE	32/NE	32/NE	20/NE	28/ENE	20/ENE	11/ENE	11/NE	6/ENE	12/ENE	9/NE	20	41/NE		
05/24	13/NE	7/N	5/N	3/W	2/N	6/S	2/N	9/ENE	17/NE	14/ENE	20/NE	26/NE	23/NE	29/E	22/E	15/E	15/ESE	13/S	16/SSW	13/SE	1/N	9/ESE	*	4/SW	12	29/E		
05/25	1/N	2/N	7/S	*	7/S	11/SSW	*	4/NE	17/NE	16/NE	33/SSW	19/SSW	14/S	15/ESE	19/E	19/E	16/ESE	13/SE	16/SE	29/SSW	5/SW	6/ESE	20/S	15/S	14	33/SE		
05/26	6/W	9/S	7/S	13/SSW	9/SSW	14/S	8/SSW	3/WSW	4/NE	26/NE	25/NE	26/ENE	33/NE	22/NE	21/NE	8/S	7/W	4/S	8/WSW	12/SSW	11/SSW	6/WSW	8/SSW	13/SSW	13	33/NE		
05/27	11/SW	11/SW	14/SSW	11/SSW	8/SW	7/SSW	15/SSW	20/SSW	33/SW	25/SW	20/WSW	23/NE	35/NE	23/NE	16/NE	11/ENE	4/ENE	2/N	14/NNW	3/W	4/W	*	5/SSW	*	14	35/NE		
05/28	8/S	*	2/N	*	11/SW	*	5/W	12/SW	8/WSW	22/NE	16/NE	23/NE	26/NE	29/N	23/NE	32/E	15/S	3/S	*	8/NE	2/N	2/N	*	11/NE	14	32/E		
05/29	11/ENE	10/NE	6/NE	9/NE	11/N	13/NE	20/NE	18/NE	25/NE	31/NE	31/NE	30/NE	42/NE	28/NE	17/N	14/W	10/NNW	6/NNW	13/SW	12/SSW	5/SSW	6/SSW	17/SW	5/S	16	42/NE		
05/30	6/SSW	9/S	15/SSW	22/SW	23/SW	23/SW	22/SW	14/WSW	3/SE	28/NE	21/NE	22/ENE	25/NE	23/NE	21/NE	19/NE	10/NE	11/NE	6/NE	13/NNW	1/N	14/SE	6/WSW	7/SW	15	28/NE		
05/31	14/SW	11/SE	18/SSW	3/SSW	12/SW	9/SW	2/N	6/SW	11/NE	15/NE	20/NE	25/NE	28/N	18/NE	4/NE	8/ENE	23/N	21/N	5/NE	11/N	3/N	2/N	2/N	14/S	12	28/N		

平均值 10 11 12 13 13 13 13 13 13 17 23 24 27 27 27 27 28 20 18 16 15 12 11 11 9
 最大值 24/SW 30/NE 33/NE 42/NE 43/NE 37/NE 35/N 23/NE 33/SW 38/N 41/NE 43/NE 43/NE 46/ENE 40/NE 39/SE 39/NE 39/SE 33/NE 35/NE 33/NE 26/ENE 23/ENE 22/SSW

[註1]: 風 月平均風速 = 1.7m/s, 最大風速 = 4.8m/s, 其風向為 NNE(來向)。

[註2]: 每小時記錄一次, 資料計 702筆。檔名: W005KL10.IHA。

表 3.1.6 2000 年 6 月基隆港風測站 1 現場觀測逐時風速及風向月報表

2000 年 6 月 1 日 0 時 0 分 ~ 2000 年 6 月 30 日 23 時 0 分

時 日	0:00	1:00	2:00	3:00	4:00	5:00	6:00	7:00	8:00	9:00	10:00	11:00	12:00	13:00	14:00	15:00	16:00	17:00	18:00	19:00	20:00	21:00	22:00	23:00	日平均	日最大	
						(m/s)	(m/s, 来向)																				
06/01	3/WSW 8/s	4/ENE 10/SW 6/SW 1.0/s	4/s	*	2.2/NNE 2.2/NNE 3.1/NNE 2.9/NE 2.1/NE	2.3/N	2.0/NNE 1.7/ENE 1.8/NNE 1.1/NE 1.4/NE	1.1/NE 1.2/NNE 2.2/N	1/N	3/SW 1.3	3.1/NNE																
06/02	9/SSW 8/s	1.1/SSW 9/SSW 1.5/SSW 1.1/SSW *	1.9/NE 2.7/NE 1.6/NE 2.4/N	3.4/N	3.6/N	2.7/NNE 1.9/ENE 1.9/N	1.9/NNE 1.3/NNE 1.2/NE	4/ENE 7/NNE 9/s	2/N	8/SSW 1.6	3.6/N																
06/03	1.3/SW 1.0/s	4/s	1.0/SSW 1.6/SW 2.0/SW 1.9/SSW	2.1/SSW 2.5/SSW 2.9/SW 2.3/N	2.6/NE 2.9/NE	3.4/NE 2.8/NE 1.9/NE 1.8/NNE 8/NNW 3/NNW	1.2/SSW 2.4/SSW 1.8/SSW 1.0/SSW 1.6/SSW 2.0/SSW 1.8	3.4/NE																			
06/04	*	8/s	1.1/SSW 1.3/s	3.5/SW 2.5/SW 2.4/SSW	4.1/SW 2.2/SSW 2.7/SSW 2.0/NE 3.1/NE 3.2/NE	1.5/W 3.3/SW 2.6/WSW 2.3/N	2.2/NNE 1.5/NNE	5/SSW 7/W 2.0/SW 7/SSW 1.2/E	2.1	4.1/SW																	
06/05	1.9/NNE 7/ENE 5/SE 7/NE 1.3/NNE 1.3/SW 6/s	1.4/WSW 9/W 2.2/N	1.4/N	3.3/NNW 3.3/N	3.2/N	1.6/NE 1.7/NE 1.8/NNE 1.6/NE 2.0/NNE	2.0/N 1.1/NNE 1.1/E	9/E	*	1.6	3.3/NNW																
06/06	*	9/N	4/ENE 1.1/N	2/N	9/NE 1.5/ENE	1.9/NNE 1.9/NNE 2.4/NE 2.1/NE 1.0/ENE 2.6/NE	2.2/E 2.4/E	1.2/NNE 2.0/ENE 2.4/ENE 1.5/SW	1.0/WSW 7/s	1.9/SSW 1.1/SSW 2/N	1.4	2.6/NE															
06/07	6/SSW 1.2/SSW 1.0/SW 1.6/s	6/s	6/SW 8/SW	8/s	8/SE 1.7/s	1.4/NE 2.3/N	2.5/N	2.3/NNE 2.5/NE	2.2/NE 1.6/ENE 1.3/ENE 7/WSW	3.1/N	2/N	9/W 5/SW 8/s	1.2	2.5/N													
06/08	6/s	1.3/SW 1.2/SSW 1.3/s	1.1/s	1.9/s	2.0/s	3.4/s	3.8/s	2.6/s	2.1/SSW 3.1/W 2.3/WSW	1.7/W 3.3/W	1.7/WSW 8/N	1.0/NE 1.1/WSW	2.1/WSW 2.6/SW	1.4/SSW 2.4/SSW 2.3/s	2.0	3.8/s											
06/09	2.7/s	4.1/SSW 3.8/s	3.1/s	2.8/s	3.5/s	3.1/s	2.8/s	4.2/s	2.2/SSW 2.7/WSW 2.8/NE	3.3/NNE 7/ENE 2.0/SSW 9/SSW	1.3/SSW 1.0/NE	7/NE 6/W	1.5/NE 3/NNW 5/NNE	2.2	4.2/s												
06/10	3/NE	*	1.4/s	1.6/SSW 2.2/SW	2.2/SSW	1.7/SSW 2.5/SW 2.9/SW 2.3/SW	1.1/SSW 2.8/NE	2.0/NE 2.2/NE 1.1/NE	4/N	5/SSW 6/NNE	4/NNE	*	6/W 8/W 7/W	1.4	2.9/SW												
06/11	*	1/N	1.9/NNW 6/NNE 4/NE	3/SE	9/SSW	1.1/SW 7/N	6/NE 1.8/NNE 1.8/N	4/NE	1.5/s	2.4/s	2.6/s	1.0/SSW 1.8/SW 1.5/SSW	1.8/s	1.3/s	1.6/s	1.5/SW 1.9/SW	1.3	2.6/s									
06/12	2.0/SSW 1.5/s	2.0/s	1.3/WSW 1.5/WSW 1.1/N	7/NNW	3.2/NNE 1.5/NW 1.8/NNE 3.1/NNE 3.4/ENE 2.5/N	4.8/N	5.9/N	3.5/NE	4.2/NE 4.3/NE 1.9/ENE	1.3/E	4/NE	2.5/NNE 2.8/NE 9.9/N	2.5	6.9/N													
06/13	3.5/NNE 4.5/NE 4.8/N	4.6/NNE 4.9/NNE 3.7/NE	4.8/NNE	3.0/NNE 1.9/NNE 7/SE	9/s	8/SSW 1.6/SW	3.3/ENE 3.6/ENE 2.8/ENE 3.2/ENE 3.3/ENE 2.7/ENE 2.8/E	3.3/ENE 3.6/ENE 2.8/ENE 3.2/ENE 3.3/ENE 2.7/ENE 2.8/E	3.3/ENE 3.6/ENE 2.8/ENE 3.2/ENE 3.3/ENE 2.7/ENE 2.8/E	3.3/ENE 3.6/ENE 2.8/ENE 3.2/ENE 3.3/ENE 2.7/ENE 2.8/E	3.3/ENE 3.6/ENE 2.8/ENE 3.2/ENE 3.3/ENE 2.7/ENE 2.8/E	3.3/ENE 3.6/ENE 2.8/ENE 3.2/ENE 3.3/ENE 2.7/ENE 2.8/E	3.3/ENE 3.6/ENE 2.8/ENE 3.2/ENE 3.3/ENE 2.7/ENE 2.8/E	3.3/ENE 3.6/ENE 2.8/ENE 3.2/ENE 3.3/ENE 2.7/ENE 2.8/E	3.3/ENE 3.6/ENE 2.8/ENE 3.2/ENE 3.3/ENE 2.7/ENE 2.8/E	3.3/ENE 3.6/ENE 2.8/ENE 3.2/ENE 3.3/ENE 2.7/ENE 2.8/E	3.3/ENE 3.6/ENE 2.8/ENE 3.2/ENE 3.3/ENE 2.7/ENE 2.8/E	3.3/ENE 3.6/ENE 2.8/ENE 3.2/ENE 3.3/ENE 2.7/ENE 2.8/E	3.3/ENE 3.6/ENE 2.8/ENE 3.2/ENE 3.3/ENE 2.7/ENE 2.8/E	3.3/ENE 3.6/ENE 2.8/ENE 3.2/ENE 3.3/ENE 2.7/ENE 2.8/E	3.3/ENE 3.6/ENE 2.8/ENE 3.2/ENE 3.3/ENE 2.7/ENE 2.8/E	3.3/ENE 3.6/ENE 2.8/ENE 3.2/ENE 3.3/ENE 2.7/ENE 2.8/E	3.3/ENE 3.6/ENE 2.8/ENE 3.2/ENE 3.3/ENE 2.7/ENE 2.8/E	3.3/ENE 3.6/ENE 2.8/ENE 3.2/ENE 3.3/ENE 2.7/ENE 2.8/E	3.3/ENE 3.6/ENE 2.8/ENE 3.2/ENE 3.3/ENE 2.7/ENE 2.8/E		
06/14	4/SW 1.7/ENE 2.4/ENE 9/E	1.1/N	1.1/N	2.2/ENE	3.6/ENE 3.7/ENE 4.1/ENE 4.7/NE	4.1/ENE 5.0/NE	1.4/ENE 1.6/E	8/SE 1.1/ENE 1.1/ENE 1.3/NE	2/N	7/N	4/NW 4/W	1.1	3.4/SE														
06/15	1.4/NNE 1.0/E 3/E	5/SE 1.1/E	1.4/SE 2.0/SE	8/E	9/E	1.4/SE 3.4/SE 7/E	1.1/E	8/N	9/NNE 1.5/W 1.6/WSW 1.5/SW	8/WSW	8/NNW 1.1/s	1.0/WSW 1.4/SSW 7/SW	1.2	2.8/NNE													
06/16	*	9/NNW *	1/N	8/SW *	9/W	8/NNE 1.7/NE 1.0/NE 2.5/NNE 2.3/NNE 1.7/N	2.5/NNE 2.1/NE 1.8/NNE 2.2/NE 1.6/ENE 1.4/E	8/E	7/ENE 1.4/NNE 1.1/E	1/N	1.3	2.5/NNE															
06/17	9/SSW 1.0/SW 4/s	3/SW 6/SW *	7/SW	*	8/NNE 1.7/NE 1.0/NE 2.5/NNE 2.3/NNE 1.7/N	2.5/NNE 2.1/NE 1.8/NNE 2.2/NE 1.6/ENE 1.4/E	8/E	7/ENE 1.4/NNE 1.1/E	1/N	1.3	2.5/NNE																
06/18	1.5/SSW 1.3/s	1.2/SE 2.7/SW 2.5/SSW 1.4/SSW	3/SE	*	2/N	2.0/NE 2.2/NE 1.7/NE 1.8/NE 1.1/NE	2.0/NNE 2.6/NE 1.9/NE 1.9/NNW 2.3/SSW 2.7/SW	2.7/SW	1.2/SSW 1.0/SE 1.3/SSW 1.3/s	1.7	2.7/SW																
06/19	8/SSW 1.1/SW 9/WSW 1.2/SW 1.3/s	1.3/SSW 1.4/s	5/SSW	5/SW	1.7/NE 2.3/NE 3.2/NE 2.0/NE 2.7/NE	2.9/NE 2.6/NE 1.4/E	1.3/SE 3/s	9/SE	5/NE 1.3/SW 8/WSW *	6/W	1.4	3.2/NE															
06/20	1.0/s	1.8/SSW 1.2/s	8/SSW 5/SSW	3/s	5/SW	1.7/NE 2.3/NE 3.2/NE 2.0/NE 2.7/NE	2.9/NE 2.6/NE 1.4/E	1.3/SE 3/s	9/SE	5/NE 1.3/SW 8/WSW *	6/W	1.4	3.2/NE														
06/21	3/SW 1/N	1.2/SSW 9/SW 1.1/s	2.4/SSW	2.2/s	2.2/SW 2.2/WSW 4.0/N	2.3/NE 2.9/NE	1.7/NE 2.5/NE 1.5/NE 1.4/NE 1.2/E	1.1/SW 1.1/SSW	2.0/NE 9/SE 1.5/SW 1.5/SSW 1.0/s	1.8	4.0/N																
06/22	5/s	3/SW 1/N	1.2/SSW 9/SW 1.1/s	2.4/SSW	2.2/s	2.2/SW 2.2/WSW 4.0/N	2.3/NE 2.9/NE	1.7/NE 2.5/NE 1.5/NE 1.4/NE 1.2/E	1.1/SW 1.1/SSW	2.0/NE 9/SE 1.5/SW 1.5/SSW 1.0/s	1.8	4.0/N															
06/23	1.1/s	1.3/SSW 1.4/SSW 1.1/s	1.0/SW 5/s	1.8/SW	2.4/SSW 1.6/SSW 1.6/SW 1.9/ENE 2.6/NE 2.4/NE	3.0/NE 1.8/ENE 2.4/WSW 2.1/WSW 1.2/WSW 2.4/NW	1.0/N	1.5/s	3/s	9/SE 1.5	3.0/NE																
06/24	8/SSW 1.3/SSW 1.3/SW 9/SSW 1.1/SSW 1.2/s	1.1/s	1.6/SSW	1/N	2.3/NE 1.9/NE 2.4/NNE 2.6/NNE 2.8/NE	2.2/NE 2.7/NNE 2.3/NE 2.0/N	1.9/NNE 9/NE	6/NE	1.1/s	5/SSW 9/s	1.6	2.9/NNE															
06/25	1.4/SSW 1.6/SSW 1.1/SW 1.4/s	1.1/s	1.1/s	1.2/SSW	1.1/SSW 2.3/SW 2.1/WSW 2.6/NE 3.4/NNE 2.6/NE	3.0/NE 2.9/NE 2.6/NE 1.6/NE 1.7/NE 1.2/NNE	1.3/NW 8/N	1/N	1.3/s	1.0/SW 1.7	3.4/NNE																
06/26	9/SSW 1.4/s	1.5/SSW 1.5/SSW 1.6/SSW 1.1/s	1.2/SSW	4/W	1.4/NE 2.0/NNE 2.4/NNE 2.5/NE 3.3/NE	2.8/N	3.9/NNE 2.3/NNE 2.9/NNE 1.1/ENE 1.1/ENE	8/SE 4/SW	7/SE 1.5/SSW 1.8/SW 1.7	3.9/NNE																	
06/27	1.3/SW 1.9/SSW 2.0/SW 2.0/SSW 5/SSW	1.0/s	4/W	2.9/SW	2.7/SW 2.7/SW 2.5/WSW 2.5/NE 2.2/NE	2.3/NNE 1.9/NE 1.4/ENE 1.7/N	1.0/N	1.4/N	1.3/NE 8/W	1.1/s	2.1/SSW 8/SSW	1.6	2.9/SSW														
06/28	7/SW 5/SSW 9/WSW 6/WSW 1.1/s	1.0/s	2.9/SSW	2.9/SW	2.7/SW 2.7/SW 2.5/WSW 2.5/NE 2.2/NE	2.3/NNE 1.9/NE 1.4/ENE 1.7/N	1.0/N	1.4/N	1.3/NE 8/W	1.1/s	2.1/SSW 8/SSW	1.6	2.9/SSW														
06/29	1.4/SSW 3/SSW 9/s	6/SE *	8/SW 1.9/SSW	1.5/s	2.6/s	1.1/WSW 2.3/NNW 3.0/N	3.5/NNW	9/ENE	1.1/NNE 3.3/W	9/W	*	1.7	3.5/NNW														
06/30	1.1/s	1.1/s	1.1/s	1.1/s	1.1/s	1.1/s	1.1/s	1.1/s	1.1/s	1.1/s	1.1/s	1.1/s	1.1/s	1.1/s	1.1/s	1.1/s	1.1/s	1.1/s	1.1/s	1.1/s	1.1/s	1.1/s	1.1/s	1.1/s	1.1/s	1.1/s	

[註 1]: 風 月平均風速 = 1.6m/s, 最大風速 = 5.9m/s, 其風向為 N (來向)。

[註 2]: 每小時記錄一次, 資料計 691 筆。檔名: W006KL10.1HA。

表 3.1.7 2000 年 7 月基隆港風測站 I 現場觀測逐時風速及風向月報表

2000 年 7 月 1 日 0 時 0 分 ~ 2000 年 7 月 31 日 23 時 0 分

時 日	0:00	1:00	2:00	3:00	4:00	5:00	6:00	7:00	8:00	9:00	10:00	11:00	12:00	13:00	14:00	15:00	16:00	17:00	18:00	19:00	20:00	21:00	22:00	23:00	日平均	日最大	
																										(m/s)	(m/s, 來向)
07/01	1.3/SW	1.2/SW	8/SSW	4/S	6/SSW	5/S	8/SE	3/ENE	1.5/ENE	2.9/SSW	3.6/SE	2.2/S	2.2/ENE	3.1/ENE	3.6/SE	3.9/SE	3.4/S	4.0/SSW	2.4/SE	3.2/SE	3/SE	3.2/SE	3.8/SE	2.7/SSW	2.2	4.0/SSW	
07/02	2.0/SSW	1.1/S	1.1/ENE	2.7/SE	1.6/ENE	2.0/SSW	1.1/SE	1.5/SE	3.3/ENE	3.6/SE	2.1/ENE	2.8/ENE	1.8/SE	2.9/SE	1.8/SE	2.2/SE	2.0/E	2.9/E	1.7/E	2.0/ENE	1.1/E	1.3/E	7/E	9/SE	1.9	3.6/SE	
07/03	9/E	5/E	1.0/E	3/E	9/NE	2.3/ENE	2.5/ENE	2.4/ENE	4.2/NE	4.8/NE	4.2/ENE	3.7/NE	3.0/NE	3.6/NE	3.8/NE	4.6/NE	3.7/NE	3.2/NE	2.5/NE	2.9/ENE	2.7/ENE	2.7/ENE	2.5/NE	3.0/NE	2.7	4.8/NE	
07/04	2.3/NE	2.0/NE	1.6/NE	2.0/NE	1.3/SSW	1.2/S	1.3/SSW	1.8/ENE	1.1/ENE	2.3/ENE	2.5/NE	2.9/ENE	4.6/ENE	2.5/ENE	1.8/ENE	1.1/NE	1.3/ENE	1.4/ENE	1.5/NE	2.8/ENE	1.6/E	1.5/ENE	2.0/E	1.7/ENE	1.9	4.6/ENE	
07/05	2.1/SE	1.4/E	7/SE	8/SE	1.3/ENE	1.6/ENE	1.6/E	3.0/ENE	3.6/SE	2.0/ENE	1.9/E	2.2/E	2.2/E	4.0/ENE	4.1/E	4.0/ENE	3.9/ENE	1.3/E	2.3/E	3.4/ENE	2.4/ENE	2.4/NE	1.8/ENE	2.1/ENE	2.3	4.2/ENE	
07/06	1.6/NE	1.7/ENE	2.4/NE	3.0/ENE	3.4/ENE	2.2/ENE	2.7/ENE	2.5/NE	4.3/ENE	5.3/ENE	3.6/ENE	4.6/ENE	4.6/ENE	4.0/ENE	3.9/ENE	3.8/ENE	3.5/ENE	3.5/ENE	4.5/ENE	3.9/ENE	3.2/ENE	2.7/ENE	3.5/ENE	3.0/ENE	3.5	5.6/ENE	
07/07	2.6/ENE	3.2/ENE	2.4/ENE	3.4/ENE	2.5/ENE	3.4/ENE	3.4/ENE	3.9/ENE	4.3/ENE	3.3/ENE	3.5/ENE	4.0/NE	4.2/ENE	3.6/ENE	3.9/ENE	3.8/ENE	3.5/ENE	3.5/ENE	4.5/ENE	2.4/SE	1.1/E	8/ENE	1.0/E	1.1/ENE	2.8	4.3/ENE	
07/08	1.8/NE	1.7/ENE	1.4/ENE	9/ENE	5/SE	1.6/ENE	8/ENE	1.4/ENE	1.2/E	2.1/ENE	1.5/ENE	1.3/E	2.0/SE	1.3/ENE	1.3/E	1.2/E	2.3/ENE	2.5/NE	1.0/ENE	2.1/ENE	1.0/ENE	2.3/ENE	1.7/ENE	4.2/ENE	1.6	4.2/ENE	
07/09	3.1/NE	2.5/NE	2.0/E	1.7/NE	3.2/ENE	1.7/ENE	2.3/E	2.0/ENE	2.8/NE	3.8/ENE	3.9/NE	3.9/NE	4.5/NE	2.8/E	3.7/WSW	3.5/S	5.1/SSW	4.8/SSW	3.1/SSW	3.2/SSW	3.5/SW	4.7/SW	3.4/SW	3.9/SW	3.3	5.1/SW	
07/10	3.2/S	2.1/S	2.0/SSW	2.5/SSW	2.5/SW	*	*	9/SE	2.2/SW	2.5/SW	1.3/S	2.4/NE	3.4/NE	2.3/NE	3.8/SSW	1.5/WSW	2.4/SW	1.1/SW	2.2/SW	1.1/S	4/S	1/N	5/SW	1.3/SW	1.9	3.8/SSW	
07/11	2.3/SSW	1.7/S	1.1/S	1.0/S	1.1/SSW	8/WSW	2/N	*	6/ENE	1.4/NE	1.7/NE	1.6/ENE	2.1/N	1.8/NE	1.6/ENE	1.2/ENE	6/NE	1.4/ENE	6/E	7/SE	3/E	1/N	*	7/S	1.1	2.3/SSW	
07/12	6/SSW	4/SSW	1.1/S	1.5/SSW	6/S	1.0/S	3/S	1.4/ENE	2.5/NE	2.4/NE	3.1/NE	3.0/N	2.6/SE	1.5/ENE	2.8/SE	3.1/ENE	1.9/SE	2.0/ENE	2.1/SE	1.3/ENE	1.2/SE	1.2/ENE	1.6/SSW	1.5/WSW	1.7	3.1/NE	
07/13	4/S	1.2/SE	1.1/S	1.8/SW	9/S	7/SSW	1.0/SSW	3/NE	1.4/NE	1.6/NE	2.2/NE	2.5/N	2.9/N	3.2/N	2.8/N	1.2/E	2.5/SE	2.5/SE	6/SSW	2.3/SSW	1.8/S	1.8/SE	2.8/S	1.4/WSW	1.7	3.2/N	
07/14	1.1/S	9/SW	1.6/SW	1.6/SSW	2.0/SSW	1.3/SW	4/SE	9/ENE	2.1/SE	2.5/S	4.5/SE	5.1/SE	5.1/SE	3.3/SE	5.1/SE	3.6/SE	3.7/SE	3.9/SE	3.4/SE	2.7/SE	1.6/ENE	1.6/SE	2.0/SE	3.0/SE	2.6	5.1/SE	
07/15	2.0/SE	2.8/SE	1.9/SSW	3.2/SE	2.8/SE	8/E	1.5/SE	2.7/SE	2.9/SSW	2.9/SSW	3.2/SE	2.4/SE	3.8/SE	2.7/SE	2.9/ENE	3.9/ENE	3.1/SE	3.0/SE	1.6/SE	1.9/ENE	2.3/SE	1.2/SE	2.0/SE	1.3/ENE	2.5	3.9/ENE	
07/16	1.9/ENE	2.0/ENE	3.3/SE	1.6/E	2.3/ENE	2.5/SE	2.3/ENE	2.8/SE	2.9/SE	1.2/SE	2.4/SE	2.3/ENE	2.3/ENE	2.0/NE	2.2/NE	1.3/NE	9/NE	7/NE	1.2/NE	1.4/NE	3/NE	1.8/SSW	3/WSW	7/WSW	1.1	2.3/NE	
07/17	7/S	2/N	2/N	1.4/N	6/ENE	1.1/SSW	1.0/SSW	6/W	2.0/N	1.8/N	2.3/NE	1.8/NE	2.0/NE	2.2/NE	1.3/NE	9/NE	7/NE	1.1/NE	1.2/NE	1.4/NE	3/NE	1.8/SSW	3/WSW	7/WSW	2.0	3.3/SE	
07/18	1/N	1/N	1.2/W	8/S	7/S	6/SSW	1.1/SW	*	7/ENE	1.6/NE	1.6/NE	2.0/NE	1.8/ENE	2.1/NE	2.0/NE	1.1/NE	9/WSW	1.3/WSW	2.1/SSW	2.4/SW	1.0/SSW	3/E	1/N	1.3/S	1.2	2.4/SW	
07/19	1.5/SSW	2.9/SW	9/SW	9/S	1/N	9/S	*	3.0/NE	2.2/SE	1.9/SW	4/WSW	2.8/SW	3.8/NE	3.4/NE	3.0/NE	2.9/NE	2.0/NE	7/ENE	1.1/ENE	1.8/SE	9/SE	1.3/NE	5/WSW	3/S	1.7	3.8/NE	
07/20	1.2/S	8/SE	2/N	6/S	6/S	5/W	*	1.3/SE	1.8/E	1.6/E	2.5/E	2.1/E	2.8/ENE	2.5/E	2.9/ENE	2.7/ENE	2.2/ENE	2.0/SE	2.6/SSW	1.2/SSW	9/S	8/S	1.3/SE	8/S	1.6	2.9/SE	
07/21	1.4/SSW	1.2/S	9/S	1.8/S	1.7/SSW	1.3/SSW	6/S	1/N	2.0/NE	2.7/NE	2.7/NE	2.8/NE	2.9/NE	2.0/E	2.3/ENE	1.9/SE	1.9/E	1.9/SE	1.5/SE	1.1/S	2.5/SSW	1.5/S	5/SW	8/SE	1.7	2.9/NE	
07/22	1.1/S	1.1/S	9/SE	2.5/SSW	2.4/SSW	2.4/SW	3.0/SW	1.6/S	1.3/SE	3.0/NE	3.5/NE	4.1/NE	3.8/NE	3.7/NE	2.5/N	1.9/ENE	1.6/WSW	1.9/S	1.9/S	2.0/SSW	1.5/S	1.7/SE	1.7/SSW	1.7/SW	2.2	4.1/NE	
07/23	2.5/SSW	2.3/SSW	1.6/SSW	1.9/SSW	1.2/SW	9/SSW	1.7/SSW	8/SE	1.5/NE	2.6/NE	1.7/NE	2.6/SE	2.0/SE	1.9/E	4.2/N	2.4/NE	2.4/NE	1.8/E	2.0/E	7/E	6/ENE	3/S	1/N	2.0/SW	1.7	4.2/N	
07/24	1.6/SW	2.0/SSW	2.3/SW	7/SW	7/SSW	9/SSW	1.5/SSW	1.2/SW	9/W	2.9/NE	3.3/NE	2.8/N	2.1/N	2.6/N	2.3/NE	2.0/N	1.5/N	1.9/NE	1.2/S	1.1/S	1.4/SE	5/S	3/SSW	1.3/S	1.6	3.3/NE	
07/25	1.1/SE	1.5/S	9/SW	1.0/S	8/S	9/SSW	1.2/SSW	2.4/SW	2.6/WSW	2.8/WSW	2.7/NE	2.1/W	5.0/SW	3.9/WSW	3.7/WSW	3.8/WSW	3.4/SW	4.2/WSW	1.4/SW	1.0/SSW	2.4/SW	2.4/SSW	1.4/SW	3.4/SW	2.5	5.0/SW	
07/26	4.8/SW	3.9/SW	3.8/SSW	4.6/SW	1.9/S	3.5/SSW	3.9/SSW	4.5/SW	6.1/SW	5.3/SW	5.9/WSW	4.6/SW	4.8/WSW	5.3/WSW	4.9/WSW	2.9/WSW	1.7/NE	1.8/NE	2.3/WSW	3.5/SW	3.9/SW	4.8/SW	2.3/SW	3.0/SW	3.9	6.1/SW	
07/27	2.9/SW	2.7/SSW	3.2/SW	4.8/SW	3.4/SSW	2.9/SSW	2.5/S	5.1/SW	3.4/SW	4.1/WSW	3.0/WSW	2.3/W	3.0/SW	3.4/W	2.2/NE	2.3/NE	2.3/N	1.6/NW	1.7/NW	5/S	1.6/NE	2/N	5/S	2.6	5.1/SW		
07/28	2.0/SSW	9/S	2.2/SSW	3.8/SW	1.3/SE	2.2/SW	3.4/SW	2.0/SSW	3.8/SW	5.0/SW	3.5/SW	3.4/SW	3.1/WSW	2.4/WSW	1.9/NNW	1.4/NNW	2.3/NNW	1.2/W	2.1/SW	1.7/SSW	2.3/SW	2.2/SW	4.1/SSW	5.1/SSW	2.7	5.4/SSW	
07/29	4.5/SSW	5.5/SW	2.3/SSW	3.0/SSW	1.6/SSW	5.5/SW	3.4/SSW	3.9/SW	4.5/SW	4.2/SW	2.3/WSW	6.7/SW	4.7/SSW	4.2/SSW	4.3/SSW	4.0/SSW	3.3/SSW	3.4/SSW	1.1/S	3.5/SSW	5.0/SSW	4.1/SSW	3.0/S	7.0/SW	4.1	7.0/SSW	
07/30	7.3/WSW	3.9/SW	6.8/SW	6.6/SW	5.0/SSW	1.5/S	1.8/S	1.1/S	3/NW	3.0/SW	2.6/S	2.1/S	2.1/S	3.7/SW	3.1/SW	3.0/SW	2.0/SSW	1.6/S	1/N	1.0/S	2.2/WSW	3.6/S	5.5/SW	5.3/SSW	3.1	7.3/WSW	
07/31	2.4/S	2.8/SSW	4.4/SW	4.2/SSW	3.5/SSW	1.6/SE	7/SW	9/WSW	1/N	3/ENE	8/S	2.1/ENE	1.3/E	3.0/NE	2.3/N	1.9/NE	4/NE	1.8/NE	7/N	7/NE	1.2/NE	3/ENE	4/S	*	1.6	4.4/SW	

平均值 2.1 1.9 1.8 2.1 1.8 1.6 1.7 1.9 2.4 2.8 2.8 2.9 3.1 2.9 3.0 2.6 2.3 2.3 1.9 2.0 1.7 1.8 1.7 2.2
 最大値 7.3/WSW 5.5/SW 6.8/SW 6.6/SW 5.0/SSW 5.5/SW 3.9/SSW 5.1/SW 6.1/SW 5.3/ENE 5.9/WSW 6.7/SW 5.1/SE 5.3/WSW 5.1/SE 4.6/NE 5.1/SW 1.8/SSW 4.5/ENE 3.9/ENE 5.0/SSW 1.8/SW 5.5/SW 7.0/SW

[註1]: 風月平均風速 = 2.2m/s, 最大風速 = 7.3m/s, 其風向為 WSW (來向)。

[註2]: 每小時記錄一次, 資料計 736 筆。檔名: W007KL10.1HA。

表 3.1.8 2000 年 8 月基隆港風測站 1 現場觀測逐時風速及風向月報表

2000 年 8 月 1 日 0 時 0 分 ~ 2000 年 8 月 31 日 23 時 0 分

時 日	0:00	1:00	2:00	3:00	4:00	5:00	6:00	7:00	8:00	9:00	10:00	11:00	12:00	13:00	14:00	15:00	16:00	17:00	18:00	19:00	20:00	21:00	22:00	23:00	日平均	日最大
																									(m/s)	(m/s, 来向)
08/01	9/s	*	5/WSW 5/s	3/SW	6/SW	7/SSW	5/SW	2.0/SSW 1.5/SW	2.0/WSW 2.4/NE	2.9/W	1.8/W	2.3/SW	1.2/NW	2.9/NNW 1.4/S	1.6/SSW	8/S	7/S	2.0/SSW 1.0/SW	1.3/SW	1.4	2.9/W					
08/02	9/s	1.1/SW 6/s	3/WSW 9/SW	1.3/SW	1.7/SW	6/S	1.6/WSW 2.0/SW	2/N	1.3/NNW 1.8/NNW	1.0/S	1.4/SSW 3.0/SSW 3.0/SW	1.9/WSW 2.6/SSW	2.1/SSW 1.3/SW	2.2/SW	1.8/SSW 1.8/SW	1.5	3.0/SSW									
08/03	2.1/SW 2.3/SW 8/SW	8/SW 1/N	2.2/SSW 2.0/S	2.1/SW 3.1/SW 1.6/NE	2.3/N	2.7/ENE 3.7/N	2.9/ENE 2.4/NE	1.7/NE	2.4/NE 1.8/ENE 7/NNW	1.4/ENE 7/SE	1.2/SSW 3.0/SW	1.9	3.7/N													
08/04	2.5/SSW 2.4/SW 1.5/SW 1.0/S	9/SW 3/WSW 1/N	2.1/NE 1.4/NE 1.8/NE 2.5/ENE 3.0/NE	3.6/ENE	3.5/NE	3.1/NE 2.1/ENE 2.7/NE	1.8/N	1.2/ENE	1.1/E	2/N	9/E	1.0/SE	1.0/S	1.7	3.6/ENE											
08/05	1.3/WSW 8/SSW	1.4/SSW 2.0/SSW 1.6/SSW 8/s	3/SSW	2.0/SSW 1.2/NNW 2.0/NE	1.9/NE	2.3/NE 2.8/NE	2.7/N	2.8/ENE 2.9/NE	2.6/NE	1.6/ENE	1.3/ENE 9/E	1.0/SSW 1.5/SSW 6/SSW	1.7	2.9/NE												
08/06	1.3/SSW 9/SSW	9/SW 1.3/SSW 1.8/SW 9/SSW	7/SW	5/ENE 1.5/ENE 2.4/NE	2.4/NE	2.3/NE 2.7/NE	2.1/NE	1.8/NE 1.7/NE 2.8/NE	1.4/NE	1.3/E	5/SE	1.3/E	1.5	2.8/NE												
08/07	*	9/s	1.6/s	1.3/s	1.9/SSW 1.0/s	1.3/SSW	4/W	1.9/NE 2.0/NE 2.1/ENE 3.0/NE	2.0/NE	3.0/ENE 3.3/NE	2.7/NE	2.0/NE	2.2/ENE 1.5/NE	1.3/ENE 1.5/NE	6/ENE	2/N	9/ENE	1.7	3.3/ENE							
08/08	1.8/SSW 1.3/s	1.4/SSW 9/s	2.4/SW	1.1/SW	2.4/SW	2.3/SW	9/NE	3.5/ENE 4.0/N	3.5/N	3.9/N	3.3/NE 2.5/ENE 2.3/NE	2.4/NE	1.5/NE	1.0/NNW	1.1/NNW 3/N	9/SW	1/N	1.5/SSW	1.9	4.0/N						
08/09	1.2/WSW 2.3/SW	9/SW	2.8/SSW 3.0/SSW 1.6/SSW 2.8/SW	2.8/SSW 3.0/SW	2.9/SW	1.5/NE	2.8/ENE 2.5/NE	2.4/NE	2.4/ENE 2.9/ENE	3/S	2.4/WSW 2.3/SW	1.4/SW	1.2/SSW	1.9/SSW 1.6/SSW 1.1/SSW	2.1	3.0/SSW										
08/10	2.9/SSW 1.6/SSW 2.5/s	2.3/SSW 2.0/SSW 2.5/s	2.9/s	5/SW	8/NE	2.2/NE	1.9/NE	2.7/NE	2.2/ENE 2.0/ENE	2.1/SSW 9/SSW	1.5/SE	1/N	1.2/SSW	2.4/SW	1.5/SSW 1.3/SSW	1.4	2.7/NE									
08/11	1.2/SE 6/SSW	9/s	1.3/SSW 7/s	1.3/SSW 1.6/s	2.9/SW	1.6/W	1/N	3.0/NE 2.7/NE	3.1/NE	1.2/NE	2.3/WSW 1.9/s	2.2/SW	2.1/SW	8/SE	2.0/SW	2.2/SSW 1.5/s	1.5/SW	1.2/s	1.7	3.2/NE						
08/12	1.9/SW 1.0/s	1/N	6/NW	6/SSW	1.2/s	2.9/SW	1.1/N	7/SSW 3/N	8/W	2.8/SW 2.0/SW	3.0/SW	2.6/SW	3.3/SW	2.7/SW	1.3/SSW 6/s	1.5/SW	7/ENE	6/ENE	7/E	1.2/ENE	1.4	3.3/SW				
08/13	1.6/s	7/SSW	1.9/SSW 1.3/SSW 1.6/SSW 6/SSW	6/s	9/ENE	1.7/NNW 7/NNW	8/SSW	1/N	1.3/NE	1.8/ENE 1.8/NE	1.8/NE	1.4/NE	7/NNW	1/N	7/NNW 3/NNW	1.2/s	1.4/s	1.5/s	1.0	1.8/NE						
08/14	1.5/ENE 5/W	3/s	*	2/N	3/WSW	8/SE	9/NE	2.4/NE	2.8/NE	3.6/NE 2.5/NE	2.7/N	1.0/SSW 3.3/SSW 1.4/SW	9/SW	1.2/SSW	1.4/s	1.3/SSW 1.4/SSW	2.0/s	1.6/SSW	1.6	3.6/NE						
08/15	1.5/SW 1.1/s	1.2/s	1.5/SSW 8/SSW	1.6/SSW 5/SSW	2.4/SSW 2.1/s	1.1/s	2.4/NE	2.6/NE	1.5/NE	2.2/NE	4.3/SSW 1.6/WSW 2.2/SW	7/SSW	1.3/SSW	9/SW	1.6/SSW 1.6/SW	1.4/s	1.5/SW	1.8	4.3/SSW							
08/16	1.5/SSW 1.4/SSW 2.0/s	7/s	2.1/SSW 2.5/SSW 2.5/SSW	2.4/SSW 2.1/s	1.1/s	2.4/NE	2.6/NE	1.5/NE	2.2/NE	4.3/SSW 1.6/WSW 2.2/SW	7/SSW	1.3/SSW	9/SW	1.6/SSW 1.6/SW	1.4/s	1.5/SW	1.8	4.3/SSW								
08/17	1.7/SSW 1.4/SW 1.8/W	1.3/SSW 1.0/SSW 1.1/SSW 8/SSW	7/SSW	1.4/NE	3.0/N	2.5/NE	2.8/NE	2.4/NE	3.0/NE	2.3/NE	1.4/NE	1.4/NE	1.3/NE	2.2/N	1.7/SSW 1.0/s	1.4/SSW 1.1/SW	1.6	3.0/NE								
08/18	1.0/s	1.4/SSW 1.5/s	1.6/SSW 1.6/SW	1.2/SSW 1.4/WSW	1.7/SW	6/SW	2.1/ENE 2.2/ENE 2.5/NE	2.5/NE	2.2/ENE 3.1/NE	2.3/NE	1.9/NE	2.2/N	3/NNW	9/ENE	3/SW	8/W	9/NNW	9/s	1.5	3.1/NE						
08/19	1.3/SSW 1.8/SSW 6/SSW	1.5/SSW 1.6/s	1.5/SW 1.9/SSW	2.0/s	2.0/SSW 2.2/SSW 1.9/NE	2.4/NE	2.5/NE	2.8/NE	2.4/NE	1.8/NE	1.8/NE	1.9/NE	1.8/NE	8/s	1.6/SSW 1.5/W	1.1/SSW 1.5/SSW	9/SSW	1.7	3.3/NE							
08/20	1.6/s	1.1/s	5/SW	8/SE	8/s	9/s	1.5/SSW	1.8/SSW 2.6/SW	2.5/SSW 3.0/N	3.3/NE 2.5/NE	2.5/NE	2.4/NE	2.5/NE	2.8/NE	2.4/NE	1.8/NE	1.9/NE	1.8/NE	8/s	1.6/SSW 1.5/W	1.1/SSW 1.5/SSW	9/SSW	1.7	3.3/NE		
08/21	6/SW	3/W	6/WSW 1.3/N	6/s	8/s	*	1.5/E	1.6/SE	4.3/SE	3.3/SE	2.9/ENE 3.0/s	2.9/ENE 4.2/ENE 3.4/ENE	4.0/ENE 3.0/ENE	3.5/ENE	3.2/ENE 3.9/ENE	3.2/ENE 3.7/ENE	2.4/E	2.5	4.3/SE							
08/22	3.7/ENE 3.4/ENE	3.6/ENE 2.8/ENE	2.9/E	2.8/ENE 5.2/ENE	3.7/ENE 2.8/ENE	3.6/ENE 3.9/ENE	4.1/ENE	3.9/ENE	4.4/ENE 5.6/ENE	5.6/ENE 6.3/ENE	7.1/ENE	6.7/ENE	4.3/ENE	3.6/ENE	3.7/SE	3.7/SE	4.2/SE	2.9/s	4.3/SE	1.5/W	9/WSW	1.4/s	3.1/SE	3.5/SE	4.5	7.5/SE
08/23	5.9/E	5.8/ENE 6.7/ENE	4.8/SE	5.4/SE	4.6/ENE 8.9/SE	7.3/SE	5.4/SE	6.1/SE	7.5/SE	4.3/SE	4.8/SE	4.3/SE	3.6/SE	3.7/SE	3.7/SE	4.2/SE	2.9/s	4.3/SE	1.5/W	9/WSW	1.4/s	3.1/SE	3.5/SE	4.5	7.5/SE	
08/24	2.3/s	1.3/WSW 3.4/s	2.5/s	3.5/SSW 1.6/s	1.2/s	1.3/s	1.3/SW	2.8/s	2.8/SSW 2.3/SSW	4.2/s	1.3/s	2.0/SSW 2.6/SSW	3.0/SSW	1.6/SE	1.2/SW	1.2/WSW	9/W	1.1/SSW	1.1/SW	2.1/E	5/N	2.0	4.2/s			
08/25	9/WSW 8/SW	8/s	6/s	1.1/SE	5/SW	9/s	1.5/SSW	1/N	5/WSW 9/WSW	2.3/NE	1.9/NE	2.4/NE	2.5/NE	2.8/NE	2.4/NE	1.8/NE	1.9/NE	1.8/NE	8/s	1.6/SSW 1.5/W	1.1/SSW 1.5/SSW	9/SSW	1.7	3.3/NE		
08/26	1.3/SSW 1.6/SSW	1.2/s	1.1/s	9/s	6/SSW	1.1/SW	8/SE	9/NE	1.9/NE	1.8/NE	2.2/NE	2.4/N	1.0/SE	3.2/SW	3.1/SW	1.2/SE	1.9/s	8/SW	1.1/s	*	6/NNW	7/NE	3/ENE	1.4	3.2/SW	
08/27	1.2/s	1.7/SW	2.3/SW	2.0/SW	1.1/SSW 1.2/SW	1.2/SSW	1.1/SW	1.8/NE	2.7/NE	3.4/NE	3.9/ENE	4.0/NE	3.8/ENE	2.8/ENE	3.0/ENE	1.5/ENE	1.0/E	7/SE	3/ENE	1.6/NE	1.1/NE	6/ENE	1/N	1.8	4.0/NE	
08/28	1.0/SE	1/N	1.2/s	5/s	1.2/SW	9/SSW	1.9/SSW	2.9/NE	3.7/NE	3.6/NE	4.5/N	4.0/N	2.5/NNW	3.1/N	3.6/N	2.6/NNW 4.7/N	3.2/N	5.2/N	3.9/NE	4.2/NE	2.9/NE	4.0/N	4.7/NE	2.9	5.2/N	
08/29	4.3/NE 4.2/NE	3.6/N	3.0/NNW 2.5/N	2.5/NW	4.0/N	4.4/NE	2.5/N	3.6/N	4.2/N	2.7/N	3.6/N	3.6/N	3.7/N	4.6/NNW 3.7/NW	4.2/NW	3.4/N	3.2/NNW 4.0/NNW	3.6/NW	3.5/NNW 3.2/NW	3.6	4.6/NNW					
08/30	3.8/NNW 4.1/NW	2.6/NNW 1.2/NNW	3/WSW 2.2/SW	1.4/SW	2/N	1.0/W	1.9/W	3.1/WSW 4.6/SW	4.2/SW	3.4/SSW	3.0/SW	2.2/SSW	1.5/s	1.1/SSW	2/N	1.3/SE	1.8/SW	1.0/s	8/s	1.4/SSW	2.0	4.6/SW				
08/31	2.0/SSW 1.6/SSW	1.3/SW	8/SE	5/SSW	9/SSW	9/SSW	4/s	1.3/NE	2.7/NE	2.0/NE	2.4/NE	2.2/NNW	1.7/N	1.6/NW	1.0/NE	1.3/NE	1.4/NE	1.4/NE	1.9/N	1.8/NE	3/NE	2/N	1.4/SSW	1.4	2.7/NE	
平均値	1.9	1.6	1.5	1.5	1.4	1.8	1.7	1.8	2.5	2.6	2.8	2.7	2.7	2.7	2.6	2.3	1.8	1.7	1.5	1.6	1.6	1.6	1.7	1.6		
最大値	5.9/E	5.8/ENE	6.7/ENE	4.8/SE	5.4/SE	4.6/ENE	8.9/SE	7.3/SE	5.4/SE	6.1/SE	7.5/SE	4.6/SW	4.8/SE	4.4/ENE	5.6/ENE	5.6/ENE	6.3/ENE	7.1/ENE	6.7/ENE	5.8/ENE	5.8/E	8.2/ENE	9.4/E	6.3/ENE		

[註 1]: 風 月平均風速 = 2.0m/s, 最大風速 = 9.4m/s, 其風向為 E (來向)。

[註 2]: 每小時記錄一次, 資料計 735 筆。檔名: W008KL10.1HA。

表 3.1.9 2000 年 9 月基隆港風測站 1 現場觀測逐時風速及風向月報表

2000 年 9 月 1 日 0 時 0 分 ~ 2000 年 9 月 30 日 23 時 0 分

時 日	0:00	1:00	2:00	3:00	4:00	5:00	6:00	7:00	8:00	9:00	10:00	11:00	12:00	13:00	14:00	15:00	16:00	17:00	18:00	19:00	20:00	21:00	22:00	23:00	日平均	日最大	
09/01	10/S	11/SW	13/SW	8/SSW	10/SSW	6/S	*	3/ENE	18/NE	33/NE	15/ENE	19/ENE	21/ESE	17/E	20/ESE	25/SE	24/SSW	4.5/S	2.0/SSW	33/SSW	2.0/SSW	1.5/SSW	9/WSW	1.8	4.5/S		
09/02	*	7/W	5/S	12/SSW	10/SSW	31/SW	19/SW	7/S	8/S	16/NE	22/NNE	20/NE	19/ENE	19/NE	23/NE	32/NE	24/ENE	15/NE	24/ENE	20/ENE	19/ENE	16/ENE	22/ENE	18/NE	1.8	3.2/NE	
09/03	17/ENE	19/ENE	24/ENE	11/NE	18/NE	4/NE	14/E	20/SE	22/SE	23/ESE	19/SE	21/SE	26/SE	17/ESE	30/SE	15/SE	33/SE	2.2/SE	9/E	1.5/E	20/E	6/NNE	6/NE	3/SE	1.7	3.3/SE	
09/04	3/SW	13/SSW	29/SSW	19/SSW	13/S	3/WSW	5/S	17/SSW	16/SSW	11/SW	37/NNE	30/NNE	19/NE	22/NE	24/NNE	26/NNE	19/NNW	13/NNW	1.5/ESE	4/SE	5/SE	10/NNW	2/N	5/ENE	1.5	3.7/NNE	
09/05	6/SSW	14/S	13/S	8/S	11/SSW	18/SSW	23/SW	23/SW	20/SW	29/ENE	34/N	25/NNE	25/NE	37/N	14/N	18/NNE	2.5/N	14/NE	19/NE	11/E	8/SE	11/ENE	9/E	9/ENE	1.7	3.4/N	
09/06	2/N	4/E	2/N	3/NNE	*	8/S	3/S	32/ENE	30/NE	36/NE	39/ENE	33/NE	39/NE	34/NE	33/NE	29/NE	29/NE	19/ENE	16/E	1.8/ENE	31/NE	35/NE	30/NE	34/ENE	3.1	4.0/ENE	
09/07	3.0/ENE	3.5/ENE	3.5/ENE	4.0/ENE	3.7/ENE	3.5/ENE	3.8/ENE	3.3/ENE	3.0/ENE	3.8/ENE	29/NE	33/NE	31/ENE	48/NE	37/NE	38/NE	34/NNE	32/NNE	46/NNE	4.3/ENE	4.5/NNE	30/NNE	29/N	30/N	3.8	4.8/NE	
09/08	31/NE	36/NE	35/ENE	29/NE	43/NE	35/NE	41/NE	39/NE	43/NE	39/NE	42/NE	41/NE	42/NE	48/NE	37/NE	38/NE	34/NNE	32/NNE	46/NNE	4.3/ENE	4.5/NNE	30/NNE	29/N	30/N	3.8	6.0/ENE	
09/09	31/NNW	31/NNW	35/NNW	23/NNW	23/NNW	34/NNW	35/NNW	22/NNW	39/NNW	39/NNW	25/NW	36/NW	27/NNW	16/NNW	40/NW	28/NW	57/N	58/NNE	50/N	5.5/ENE	5.8/ENE	60/ENE	50/N	50/N	3.8	7.9/ENE	
09/10	5.7/ENE	7.9/ENE	5.8/ENE	7.8/ENE	7.1/NE	6.0/NE	6.5/NE	6.6/NE	5.6/NE	5.8/NE	5.3/NE	5.3/NE	5.3/NE	30/NNW	28/NW	27/NW	31/NW	40/NNW	47/N	46/N	22/NW	32/N	31/N	35	49/NE		
09/11	4.9/NE	4.5/NE	4.4/NE	4.6/NE	3.6/N	2.7/N	3.3/N	3.1/N	3.3/NNW	24/NNW	42/NNW	37/NNW	33/NNW	45/N	44/NNW	35/NNW	22/NNW	6/NNW	14/WSW	1.4/WSW	11/WSW	12/WSW	11/WSW	8/WSW	3.3	5.8/N	
09/12	2.5/NNW	3.2/NNW	3.6/NNW	3.2/NNW	3.4/NNW	5.5/NNW	4.3/NNW	4.7/NNW	5.8/NNW	4.9/NNW	5.8/NNW	5.4/SSW	4.6/SSW	44/SSW	23/SSW	41/SSW	39/SSW	22/SSW	27/SSW	4.0/SSW	5.4/SSW	5.1/SSW	36/SSW	41/SSW	3.4	5.4/SSW	
09/13	1.7/W	1.4/SW	1.9/W	8/W	9/WSW	1.7/WSW	4.1/SW	3.3/SW	4.4/WSW	4.2/SW	4.7/SW	5.4/SSW	4.6/SSW	40/SSW	41/SSW	43/SSW	36/SSW	40/SSW	47/SSW	4.3/SSW	5.6/SSW	37/SSW	50/SSW	52/SSW	5.1	6.5/SSW	
09/14	4.9/WSW	4.8/WSW	4.5/WSW	5.8/WSW	6.5/SSW	6.2/SSW	6.1/SSW	5.8/SSW	6.5/SSW	5.3/SSW	5.9/SSW	5.5/SSW	5.2/SSW	35/NNW	30/NNW	29/NNW	23/NNW	18/NNW	7/NNW	4/SSW	6/WSW	4/S	8/WSW	8/SSW	2.4	5.1/SSW	
09/15	4.2/SSW	5.1/SSW	4.2/SSW	3.2/SSW	3.8/SSW	3.8/SSW	3.0/SSW	1.5/SSW	11/SSW	23/WSW	25/SSW	31/SSW	17/NNW	30/NE	27/NE	25/NE	18/NE	14/NE	3/ENE	8/SSW	4/SSW	5/SSW	5/SSW	3/WSW	1.2	3.0/NE	
09/16	8/SW	5/SW	4/SW	1/N	4/SW	1/N	1/N	2.5/NE	19/NE	16/ENE	20/NE	18/NE	28/NE	38/ENE	33/NE	30/NE	19/E	16/ENE	6/E	4/ENE	9/SE	3/ENE	1/N	*	1.6	3.8/ENE	
09/17	5/S	10/WSW	8/S	1.5/S	1.3/S	9/S	3/SW	7/SE	3/SE	22/NE	31/NE	32/NE	33/NE	35/NE	33/ENE	22/ENE	21/E	15/E	13/E	1.4/E	10/E	16/ENE	3/E	10/ENE	1.7	3.5/ENE	
09/18	3/S	*	6/SSW	*	6/SSW	3/SSW	3/SW	13/E	14/E	17/ESE	27/ESE	23/ESE	26/ESE	20/E	20/ENE	33/ENE	29/E	21/E	21/E	5/ENE	5/ENE	14/ENE	12/E	8/ENE	1.3	2.7/SE	
09/19	10/E	8/E	15/E	5/E	9/ESE	3/ESE	1/N	8/ESE	16/ESE	24/SE	22/ESE	16/SE	33/ENE	36/NE	34/NE	27/NE	33/NE	27/ENE	21/E	1.5/ENE	9/E	8/NE	15/NE	15/NE	20	3.3/ENE	
09/20	4/E	16/ESE	31/SE	20/SE	4/E	7/ESE	11/E	21/E	16/ENE	21/E	35/NE	33/NE	35/NE	32/NE	32/ENE	28/NE	25/ENE	24/ENE	16/ENE	9/E	7/ENE	14/NE	7/N	11/ENE	19	4.4/NE	
09/21	8/ENE	16/E	12/NE	3/E	13/E	10/E	8/E	22/N	24/NE	29/ENE	44/NE	27/ENE	29/NE	39/NE	38/ENE	31/NE	34/ENE	22/ENE	14/ENE	11/ENE	9/E	6/E	1/N	5/S	1.8	4.2/NE	
09/22	5/N	10/NE	9/ENE	20/NE	9/N	11/N	17/NNE	1.5/NE	20/NE	32/NE	42/NE	35/NE	34/NE	31/ENE	32/NE	18/ENE	12/ENE	13/E	12/ENE	6/E	1.5/E	12/ENE	*	3/W	1.5	3.3/NE	
09/23	6/NE	7/NE	9/NE	9/NE	7/NE	6/S	1/N	1/N	1.9/NE	24/NE	30/NE	33/NE	33/NE	23/NE	22/NE	17/SE	23/ENE	9/E	9/SE	9/SE	*	*	*	*	1.4	3.2/NE	
09/24	*	7/S	9/SSW	9/SSW	12/SSW	1/N	3/SSW	5/S	6/ENE	16/NE	20/NE	22/NE	32/NE	43/ENE	35/E	28/ENE	24/E	14/E	8/E	12/E	7/ENE	11/E	16/ENE	20/E	1.8	4.3/ENE	
09/25	1/N	*	1/N	*	*	5/SSW	*	17/E	16/E	21/E	33/ENE	30/E	43/ENE	24/ESE	20/SE	17/SE	22/SE	19/SE	13/ESE	5/ESE	17/SE	15/SE	10/ESE	9/SSW	1.5	3.0/E	
09/26	24/E	9/SE	8/NE	1/N	13/NE	*	2/N	2/N	12/ESE	17/E	20/SE	28/ESE	30/E	24/ESE	20/SE	17/SE	22/SE	19/SE	13/ESE	7/S	6/S	12/SSW	9/SSW	4/S	14	2.9/SSW	
09/27	4/SE	14/S	29/SSW	13/SSW	7/SW	4/S	1.5/SSW	20/SSW	22/SSW	7/WSW	19/NE	27/NE	29/N	28/NNW	23/NE	12/N	9/ENE	7/NNW	6/S	7/S	6/S	12/SSW	9/SSW	4/S	14	2.9/SSW	
09/28	11/S	1.2/S	1.9/SSW	23/SW	24/SSW	17/SSW	16/S	22/SSW	10/S	20/NE	26/NE	25/ENE	23/ENE	16/ENE	19/N	19/N	6/N	7/NE	3/E	4/SSW	13/SW	15/SSW	15/SW	13/SSW	16	2.6/NE	
09/29	9/SE	2/N	4/SE	8/SSW	16/SSW	4/S	4/S	*	11/NE	27/N	20/NE	25/NE	23/N	24/N	8/NE	11/S	19/S	19/SW	11/S	9/S	13/S	6/SE	9/S	13/SSW	13	3.3/N	
平均	1.7	2.0	2.0	1.9	2.0	1.8	1.9	2.2	2.4	2.7	3.2	3.2	3.2	3.1	2.9	2.7	2.6	2.1	1.9	1.8	2.0	1.9	1.8	1.8	1.8		
最大値	5.7/NE	7.9/NE	5.8/NE	7.8/NE	7.8/NE	7.1/NE	6.1/SSW	6.5/NE	6.6/NE	5.6/NE	5.9/SSW	5.5/SSW	5.3/NE	5.2/NE	5.3/NE	4.9/NE	5.7/N	5.8/NE	50/N	5.5/NE	5.8/NE	6.3/NE	5.5/NE	5.8/NE	5.8/NE		

[註 1]: 風 月平均風速 = 2.3m/s, 最大風速 = 7.9m/s, 其風向為 NNE(來向)。

[註 2]: 每小時記錄一次, 資料計 699 筆。檔名: W009KL10.1HA。

表 3.1.10 2000 年 10 月基隆港風測站 1 現場觀測逐時風速及風向月報表

2000年10月1日0時0分~2000年10月31日23時0分

時 日	0:00	1:00	2:00	3:00	4:00	5:00	6:00	7:00	8:00	9:00	10:00	11:00	12:00	13:00	14:00	15:00	16:00	17:00	18:00	19:00	20:00	21:00	22:00	23:00	日平均 (m/s)	日最大 (m/s, 來向)	
10/01	1.6/SSW 1.3/SSW 1.1/S	1.1/S	1.4/S	6/S	10/S	6/S	1.8/SSW 7/S	2.4/NE 2.7/ENE 2.8/ENE	2.8/NE 2.0/NE 1.5/NE	1.5/NE 1.0/NNW 2/N	*	6/W	9/SSW 8/SSW 4/S	1.3	2.8/ENE												
10/02	1.0/S	1.8/S	9/S	1.5/S	4.1/S	2.1/SSW 1.9/SSW	2.2/SSW 1.8/SSW 2.4/S	2.0/NE 3.0/NE 3.1/NE	2.8/NE 2.6/ENE 1.4/ENE	3/ENE 3/NNW 3/W	8/WSW 7/SSW 7/S	10/SSW 10/SSW 1.7	41/S														
10/03	1.6/SSW 1.7/SSW 9/SSW	1.0/S	1.2/SSW 1.0/S	2.2/S	1.4/S	2.2/S	2.5/SSW 2.0/SSW 2.5/NE	2.4/NE	3.2/NE 2.7/ENE 2.5/ENE	7/ENE 10/ENE 4.0/N	2.2/ENE 2.3/ENE 4.0/NE	3.6/NE 3.2/NE 2.2	40/N														
10/04	1.2/ENE 1.6/ENE 8/ENE	5/E	*	1/N	*	3.0/ENE 2.2/NE	3.5/NE 2.9/NE 3.1/NE	3.9/ENE	3.5/ENE 2.6/ENE 2.5/ENE	1.8/ENE 1.8/E	1.6/E	9/SSW 12/SSW 6/S	1.5/SSW 1.1/S	1.3	2.6/ENE												
10/05	*	7/NE 1.2/NE	*	1/N	*	1.4/NE 2.2/NE	2.2/NE 2.3/NE 1.4/NE	3.3/ENE	2.6/ENE 1.4/NNW 1.2/NE	1.0/SE 5/SSW	9/SSW	1.8/ENE 1.7/NE	1.8/ENE 1.8/NE	1.4/NE	2.0	4.0/N											
10/06	1.5/SSW 1.7/SSW 1.1/SSW	1.1/S	7/S	9/SSW 1.7/SSW	6/SSW	1.4/SSW 1.1/S	2.2/SSW 3.6/N	2.5/NE 2.6/NE	1.5/ENE 1.1/	3.0/N	3.2/NNW 1.5/N	2.0/N	2.3/ENE 2.2/NE	1.9/ENE 2.0/NE	1.6/NE	1.7	3.6/N										
10/07	1.2/E	1.4/NE	1.1/NE	4/ENE	8/NE	7/S	2.2/NE 2.6/NE 2.5/NE	2.2/NE 2.8/ENE 3.0/ENE	3.2/ENE 2.7/ENE 2.7/ENE	2.2/ENE 2.8/ENE	2.1/NE	2.0/ENE 1.7/NE	2.9/NE 2.7/ENE	2.3/ENE 2.2	3.7/NE												
10/08	1.8/NE	7/ENE	7/ENE	1.9/ENE	1.3/NE	1.5/NE	1.4/ENE	3.4/SSW	4.0/ENE 5.0/ENE 3.8/ENE	4.5/ENE 5.0/ENE	3.5/ENE	1.0/ENE 1.5/NE	1.0/ENE 2.0/ENE	2.0/ENE 2.3/ENE	2.7	5.0/ENE											
10/09	2.0/ENE 2.3/ENE	2.0/ENE 2.0/ENE	1.8/E	1.6/E	1.6/E	1.5/ENE 1.0/ENE	2.5/ENE 2.8/ENE	3.3/E	2.5/ENE 2.2/SE	2.4/E	2.3/SE	1.7/SE	1.0/SE	1.0/SE	1.2/SE	3.0/S	2.3	4.8/SE									
10/10	2.2/ENE 1.9/ENE	3.0/ENE 2.1/ENE	1.8/ENE	*	2.0/E	3.0/E	2.0/E	3.5/SE	3.8/ENE	3.9/E	3.4/ENE	4.6/E	3.8/ENE	3.0/ENE	2.9	4.6/E											
10/11	1.0/S	1.5/SE	4.0/S	2.0/ENE	1.3/S	3.0/E	1.0/E	5.5/ENE	5.2/NE	6.1/NE	6.0/NE	5.5/NE	7.2/NE	4.6/N	4.8/NE	7.2/NE	6.0/NE	6.0/NE	4.9/NE	4.8/NE	5.3/NE	5.0/NE	5.8/NE	5.4	7.2/NE		
10/12	3.1/NE	4.0/NE	5.0/ENE	5.2/NE	5.2/NE	5.1/ENE	6.8/NE	9.6/NE	9.3/NE	8.8/NE	8.8/NE	9.7/NE	7.8/NE	9.4/NE	9.8/NE	9.1/NE	8.1/NE	8.6/NE	8.2/NE	9.2/NE	6.7/NE	6.6/ENE	7.3/NE	4.3/ENE	7.9	9.8/NE	
10/13	5.2/NE	5.9/NE	6.6/NE	6.0/NE	7.5/NE	8.5/NE	8.9/NE	5.0/NE	6.8/NE	7.4/NE	5.8/NE	7.4/NE	7.4/NE	7.5/NE	7.2/NE	7.4/NE	7.2/NE	6.3/NE	7.7/NE	8.0/NE	6.1/NE	5.3/NE	5.8/NE	6.0/NE	6.4	8.0/NE	
10/14	7.4/NE	3.7/ENE	7.6/NE	6.6/NE	4.6/ENE	4.8/ENE	5.2/ENE	8.3/NE	7.3/NE	6.8/NE	7.3/NE	7.1/NE	6.9/NE	6.6/NE	7.1/NE	6.5/NE	6.4/NE	6.7/NE	6.2/NE	8.1/NE	7.1/NE	7.1/NE	4.3/NE	6.2/NE	6.7	8.3/NE	
10/15	5.6/NE	8.7/NE	6.3/NE	5.7/NE	5.3/NE	6.4/NE	7.6/NE	5.8/NE	6.2/NE	5.8/NE	5.6/NE	5.2/NE	6.8/NE	7.6/NE	7.1/NE	6.5/NE	4.6/NE	6.6/NE	6.2/NE	3.5/NE	3.9/N	4.5/N	3.2/NE	3.6/NE	5.5	7.6/NE	
10/16	6.6/NE	5.2/NE	6.3/NE	6.7/NE	6.0/NE	5.3/NE	6.4/NE	6.8/NE	2.0/N	3.1/NNW	3.9/N	2.4/N	2.4/N	3.0/N	6.5/N	3.7/N	1.8/NNW	3.2/NNW	4.0/N	5.1/N	2.9/NNW	3.5/N	1.6/NW	4.3/N	3.5	6.6/N	
10/17	4.0/NE	5.2/N	3.3/N	5.4/N	6.6/N	1.8/SSW	4.6/NE	7.4/N	5.2/N	5.7/N	5.3/N	5.9/N	3.5/NE	4.3/NE	4.8/NE	4.8/NE	3.5/N	3.1/NE	3.4/NE	2.0/ENE	2.2/ENE	1.7/NE	3.1/NE	3.2/NE	4.3	8.1/N	
10/18	4.2/N	3.5/N	2.7/NNW	3.3/N	5.7/N	7.1/N	8.1/N	4.0/NE	3.1/NE	2.2/N	2.9/NE	3.2/NE	3.3/ENE	3.4/NE	3.0/NE	3.0/NE	2.8/NE	1.5/NNW	3.0/N	5/N	2.5/N	2.6/N	1.6/N	2.5/N	2.7	4.3/NE	
10/19	6/ENE	2.2/ENE	3.0/NE	2.2/NE	2.9/NE	4.3/NE	3.3/N	2.9/NE	3.1/N	3.3/NE	4.3/NE	4.1/NE	4.4/NE	5.4/NE	4.5/NE	3.7/NE	3.0/NE	3.0/NE	3.0/ENE	3.2/ENE	2.8/NE	2.7/ENE	1.7/ENE	3.1/ENE	2.8	5.4/NE	
10/20	3.0/N	3/NE	6/NE	1.0/NE	8/NE	4/NE	2.3/N	2.5/E	2.2/E	2.2/E	2.4/SE	3.3/ENE	4.6/ENE	4.9/ENE	4.2/SE	1.9/ENE	2.2/SE	3/SE	6/	2/N	5/NE	1/N	9/W	1.9/ENE	2.0	4.9/ENE	
10/21	2.0/ENE	2.2/ENE	2.7/NE	2.6/NE	1.2/NE	1.5/NE	1.6/E	5/W	5/S	1.9/NE	3.3/NW	4.0/NE	4.3/NE	4.0/NNW	3.2/NW	3.6/NW	8/N	9/N	4/N	2/N	1.5/SSW	5/S	3/SSW	1.0/SSW	1.7	4.3/NE	
10/22	1/N	2.3/ENE	1.1/NE	8/NNW	2.9/NE	1.1/NNW	1.5/NE	1.5/NE	2.6/NE	3.5/NE	3.2/NE	3.2/NE	4.0/NE	3.4/NE	4.1/NE	3.0/NE	2.4/NE	2.2/NE	1.7/NE	2.5/NE	2.0/NE	2.5/NE	1.9/NE	1.4/N	2.2	4.1/NE	
10/23	1.3/SSW	3/SSW	1.3/W	9/SSW	1.3/S	1.4/SSW	2/N	3.5/N	5.6/N	4.9/N	6.3/N	5.7/N	5.2/N	5.6/N	4.2/N	5.3/N	6.3/N	4.6/N	5.0/NNW	3.0/N	4.8/NNW	4.1/NNW	4.7/NNW	5.2/NNW	4.4	6.3/N	
10/24	4/N	9/N	1.1/N	6/N	1.5/N	2.0/N	1.1/NE	5.8/N	5.9/N	6.6/N	6.6/N	7.0/N	6.6/N	5.8/N	5.8/N	5.8/N	6.3/N	7.5/N	7.7/N	6.7/N	6.0/NE	4.9/NE	3.0/N	3.3/N	5.3	7.7/N	
10/25	3.1/N	7/NNW	2.1/NNW	4.7/N	4.6/N	3.4/N	3.9/N	5.5/N	5.6/N	6.6/N	6.6/N	6.6/N	6.6/N	5.8/N	5.8/N	5.8/N	6.3/N	7.5/N	7.7/N	6.7/N	6.0/NE	4.9/NE	3.0/N	3.3/N	5.3	6.6/NE	
10/26	5.1/NNW	5.0/N	5.7/N	4.8/N	4.8/N	3.6/N	5.2/N	5.8/N	5.9/N	6.6/N	6.6/N	5.1/N	6.4/N	6.6/NE	5.3/NE	4.8/NE	5.3/N	5.1/N	5.6/N	4.6/N	4.1/N	5.3/N	4.6/N	2.7/N	4.8/N	5.9	8.7/N
10/27	5.0/NE	5.8/NE	5.5/NE	4.9/NE	4.7/NE	5.7/N	5.1/N	6.4/N	6.3/N	5.0/NE	4.9/NE	7.0/N	4.7/NE	6.0/NE	8.7/N	6.2/N	6.2/N	6.2/N	5.4/NE	6.5/N	7.4/NE	6.1/NE	6.9/NE	7.0/N	5.9	8.7/N	
10/28	3.7/N	4.3/N	4.7/NE	2.9/NE	4.7/NE	3.6/NE	4.0/N	6.4/N	6.3/N	5.0/NE	4.9/NE	7.0/N	4.7/NE	6.0/NE	8.7/N	6.2/N	6.2/N	6.2/N	5.4/NE	6.5/N	7.4/NE	6.1/NE	6.9/NE	7.0/N	5.9	8.7/N	
10/29	6.6/N	4.0/N	3.6/N	5.3/N	7.1/N	5.3/N	4.1/N	6.4/N	6.3/N	5.0/NE	4.9/NE	7.0/N	4.7/NE	6.0/NE	8.7/N	6.2/N	6.2/N	6.2/N	5.4/NE	6.5/N	7.4/NE	6.1/NE	6.9/NE	7.0/N	5.9	8.7/N	
10/30	8.1/N	7.7/NE	7.1/N	6.4/N	8.7/NE	6.4/NE	6.8/NE	6.5/NE	6.1/NE	7.3/NE	5.1/NE	6.5/NE	6.7/NE	6.7/N	6.0/N	6.0/NE	7.3/N	6.2/N	7.1/N	6.8/N	7.8/N	4.9/NE	6.0/NE	6.6/NNW	6.6	8.1/N	
10/31	6.9/NE	3.5/NE	3.0/ENE	3.2/ENE	4.0/NE	4.0/NE	3.9/NE	3.2/NNW	4.0/NW	7/	1.4/N	1.6/E	1.9/ENE	4.7/NE	3.8/N	4.2/N	3.5/NE	5.3/N	5.8/N	6.4/NE	7.3/NE	8.0/NE	3.5/N	4.7/E	4.1	8.0/NE	
平均値	3.2	2.9	3.1	3.1	3.5	3.1	3.6	3.7	3.7	3.9	4.1	4.3	4.5	4.5	4.4	4.2	3.7	3.6	3.6	3.6	3.4	3.2	3.3	3.4			
最大値	8.1/N	7.7/NE	7.6/NE	6.7/NE	7.5/NE	8.5/NE	8.9/NE	9.6/NE	9.3/NE	8.8/NE	8.8/NE	9.7/NE	7.8/NE	9.4/NE	9.8/NE	9.1/NE	8.1/NE	8.6/NE	8.2/NE	9.2/NE	7.8/N	8.0/NE	8.7/N	8.8/N			

[註1]: 風 月平均風速 = 3.6m/s, 最大風速 = 9.8m/s, 其風向為 NNE(來向)。

[註2]: 每小時記錄一次, 資料計 735筆。檔名: W00AKL10.1HA。

表 3.1.11 2000 年 11 月基隆港風測站 1 現場觀測逐時風速及風向月報表

2000 年 11 月 1 日 0 時 0 分 ~ 2000 年 11 月 30 日 23 時 0 分

時 日	0:00	1:00	2:00	3:00	4:00	5:00	6:00	7:00	8:00	9:00	10:00	11:00	12:00	13:00	14:00	15:00	16:00	17:00	18:00	19:00	20:00	21:00	22:00	23:00	日平均 (m/s)	日最大 (m/s, 來向)
11/01	6.0/ENE 7.6/N	7.7/NNW 14.0/N	14.3/N	13.0/N	19.1/N	17.4/N	16.6/N	10.4/NNW 1.2/NNW 5.5/NNW	6.3/NW 3.4/NNW 3.4/NNW 4.1/NW	2.5/NW 5.6/NNW	6.8/NNW 6.5/NNW 6.7/NNW 5.3/NNW 4.2/NNW 8.8	19.1/N														
11/02	3.6/NNW 3.8/NNW 2.5/NNW 3.5/NNW 11/N	4.8/N	5.3/N	6.1/N	7.3/N	6.6/N	5.3/N	7.7/N	4.4/N	4.8/ENE 5.9/ENE 6.1/ENE 5.9/ENE 5.6/ENE 6.2/ENE	7.1/ENE 6.6/ENE 6.7/ENE 6.6/ENE 5.7/ENE 5.5	7.7/N														
11/03	3.5/NE 4.3/NE 5.3/NE 6.4/NE 5.9/NE 6.7/NE 6.5/NE																									
11/04	4.1/ENE 4.0/NE 4.5/N	3.3/N	3.8/ENE 3.5/N	3.4/N	2.9/N	1.9/N	9/N	1.8/N	5.4/ENE 3.5/NE	3.7/NE 3.4/ENE 2.4/ENE 2.6/N	2.4/ENE 2.4/NNW	3.5/ENE 5.6/ENE 5.8/ENE 6.3/ENE 6.6/ENE 3.7	6.6/ENE													
11/05	6.2/ENE 7.2/ENE 5.7/ENE 7.4/ENE 8.3/ENE 6.6/ENE 6.1/ENE																									
11/06	4.2/ENE 5.6/ENE 3.7/N	2.4/ENE 1.6/ENE 1.6/ENE 1.6/NE																								
11/07	2.2/NE 2.3/NE 2.3/NE 4.0/ENE 3.3/ENE 3.9/NE	1.7/NE																								
11/08	2.9/ENE 2.7/NE 1.9/E	3.8/NE 4.8/NE 4.1/ENE 2.4/E																								
11/09	9.6/N	9.9/N	10.5/N	8.8/N	7.3/N	8.8/N	6.5/ENE																			
11/10	2.4/N	1.6/S	8/SW	3.5/ENE 3.6/ENE 2.0/NE	3.3/NE	3.5/ENE 3.6/ENE 2.0/NE	3.3/NE																			
11/11	6.7/NE 6.2/NE 6.4/NE 6.5/NE 6.3/ENE 5.8/NE 6.6/NE																									
11/12	1.5/W	4.0/NW 3.7/NNW 4.7/N	4.4/N	2.2/ENE 4.4/NE																						
11/13	3.8/ENE 2.3/ENE 1.5/NE 1.4/ENE 2.1/ENE 2.8/NE 3.0/ENE																									
11/14	1.5/ENE 2.1/N	1.4/NNW 1.7/NE	5/ENE 2.4/N	1.1/NNW																						
11/15	1.5/ENE 2.5/ENE 2.5/N	2.6/N	1.8/N	1.7/ENE 1.2/NE																						
11/16	4.8/NE 3.8/NE 1.3/E	3.3/NE 3.2/ENE 3.0/E	1.6/E																							
11/17	5.3/N	6.9/N	6.9/N	6.0/ENE 5.5/ENE 6.1/N	6.7/N																					
11/18	6.0/ENE 5.5/ENE 6.9/ENE 6.0/ENE 5.8/NE 4.5/ENE 6.4/NE																									
11/19	3.8/ENE 2.2/ENE 2.2/ENE 2.8/ENE 2.0/ENE 1.6/ENE 2.1/ENE																									
11/20	5.3	1.7/S	2.7/S	2.5/SSW 2/N	7/WSW 2.1/WSW	6.3/N	6.7/N	6.1/ENE 5.9/ENE 8.2/N	7.7/ENE																	
11/21	8.4/N	6.3/ENE 5.7/NE	7.0/ENE 4.3/NE 5.4/ENE 5.8/NE																							
11/22	4.3/ENE 3.3/N	4.7/ENE 3.7/NE 5.7/NE 5.0/NE 3.2/NE																								
11/23	1.9/NE 2.3/NE 4.4/ENE 4.3/ENE 4.0/NE 1.4/E 2.5/E																									
11/24	1.4/ENE *	7/SE *	1/N *																							
11/25	*	1/N *	1.7/ENE 1.5/NE 1.5/ENE																							
11/26	2.0/ENE 1.9/NE 2.5/NNW 5/WSW 1.3/SSW 1.7/WSW 1.0/SSW																									
11/27	2.4/NE 4.0/ENE 5.0/N	1.6/ENE 5.3/ENE 4.7/ENE 3.9/NE																								
11/28	5.3/ENE 3.8/ENE 6.1/ENE 5.2/ENE 6.2/N	2.9/ENE 4.0/NE																								
11/29	3.3/NE 3.5/NE 3.1/NE 2.2/ENE 2.7/ENE 1.8/ENE 2.0/NE																									
11/30	1.7/ENE 1.1/E 7/W	1.2/E 5/NE 1.5/ENE 1.2/E																								
平均	3.8	4.0	3.8	4.4	4.2	3.7	4.0	4.0	4.4	4.1	3.9	4.3	3.8	4.2	4.1	2.6	3.6	3.8	3.9	4.3	4.0	3.6	3.5	3.7		
最大	9.6/N	9.9/N	10.5/N	14.0/N	14.3/N	13.0/N	19.1/N	17.4/N	16.6/N	10.4/NNW 1.2/NNW 5.5/NNW	8.0/N	7.4/ENE 6.5/ENE 6.6/ENE 10.2/N	8.1/ENE	9.4/N	7.9/ENE 7.9/ENE 7.3/NE	9.6/N										

[註 1]: 風 月平均風速 = 3.9m/s, 最大風速 = 19.1m/s, 其風向為 N (來向)。

[註 2]: 每小時記錄一次, 資料計 707 筆。檔名: W00BKL10.1HA。

表 3.1.12 2000 年 12 月基隆港風測站 1 現場觀測逐時風速及風向月報表

2000 年 12 月 1 日 0 時 0 分 ~ 2000 年 12 月 31 日 23 時 0 分

時 日	0:00	1:00	2:00	3:00	4:00	5:00	6:00	7:00	8:00	9:00	10:00	11:00	12:00	13:00	14:00	15:00	16:00	17:00	18:00	19:00	20:00	21:00	22:00	23:00	日平均	日最大	
																										(m/s, 來向)	(m/s, 來向)
12/01	1.3/S	1.0/SSW	1.3/SSW	0.9/S	2.0/SSW	7/SSW	5.7/N	6.4/N	3.8/N	4.7/N	4.9/N	6.2/N	5.2/N	4.1/NNE	4.2/NNE	4.1/NNE	5.5/NNE	2.7/NNE	5.0/NNE	3.9/NNE	6.2/N	5.4/N	3.0/NNW	*	3.8	6.4/N	
12/02	1.1/N	3/S	3.5/N	4.8/NNE	2.5/NNE	2.7/NNE	1.2/NNE	1.5/ENE	2.5/NE	3.7/NE	4.3/NE	3.7/NE	3.4/NE	3.3/NE	3.0/ENE	3.6/NE	2.9/NE	2.0/ENE	3.2/NNE	3.4/NE	2.5/E	3.8/NE	2.3/ENE	1.5/SE	2.7	4.8/NNE	
12/03	2.4/ENE	2.5/NE	3.1/NNE	2.2/ENE	2.4/N	4.8/NNE	5.7/NNE	5.6/NNE	7.0/NNE	5.8/NNE	6.3/NNE	6.7/NNE	4.7/N	5.4/N	5.4/N	5.8/N	5.0/NNE	5.2/N	5.4/N	5.7/N	4.9/NNE	5.5/N	5.9/N	4.8/NNE	5.0	7.0/NNE	
12/04	4.0/NNE	5.2/N	5.4/N	6.2/NNE	7.4/N	5.2/NNE	6.0/NNE	4.5/N	4.2/NNE	4.7/NNE	4.4/NNE	4.8/NNE	3.8/NNE	4.6/N	3.8/NNE	4.0/NNE	4.4/N	3.6/NNE	3.6/NE	4.0/NNE	3.8/NNE	3.0/NE	2.7/NNE	3.1/NNE	4.4	7.4/N	
12/05	2.4/N	3/NNW	3/S	7/SSW	3.7/N	4.5/N	1.2/S	4.2/NNE	4.1/NNE	4.2/NNE	3.2/NNE	4.0/NNE	3.3/N	3.2/N	4.0/N	3.8/NNE	3.7/NE	3.5/NE	3.8/NE	3.6/NE	6.3/NNE	3.7/ENE	2.4/ENE	1.5/E	3.2	6.3/NNE	
12/06	1.8/E	1.6/NE	4.6/NNE	3.0/ENE	4.8/NE	1.2/NNE	1.3/ENE	1.9/E	1.0/E	9/E	2.2/ENE	4.0/NE	2.6/ENE	1.5/SE	2.5/NE	2.8/ENE	2.0/ENE	1.6/ENE	1/N	1.1/SW	*	4/NE	1/N	2.0	4.8/NE		
12/07	1/N	3/SE	7/SE	3.0/NNE	4.7/NE	2.3/NE	3.4/NE	2.3/ENE	3.0/ENE	3.7/NE	2.7/ENE	2.0/NE	3.4/NNE	3.0/NNE	1.8/NNE	1.0/E	2.7/NE	4.6/NNE	5.2/NNE	3.8/NE	5.3/NE	3.3/NE	2.5/ENE	2.9/ENE	2.1	4.2/N	
12/08	3.5/NNE	3.8/NNE	2.8/N	1.3/NNE	2.8/N	3.4/N	4.1/N	4.2/N	3.0/N	3.3/NNE	1.7/NNE	2/N	9/S	8/SSW	1.5/WSW	2/N	3/SSW	2.1/NE	3/SSW	6/SE	2.0/NE	3.3/NE	2.5/ENE	2.9/ENE	2.1	4.2/N	
12/09	2.4/NE	1.5/NE	2.8/NNE	2.7/NNE	1.4/N	2.6/ENE	1.0/SW	1/N	1.3/ENE	1.8/ENE	1.5/SE	2.3/ENE	1.5/N	2.2/NE	3.7/NNE	2.5/NNE	1.5/ENE	1.3/ENE	1.2/ENE	3/ENE	2.0/NE	3.3/NE	2.5/ENE	2.9/ENE	2.1	4.2/N	
12/10	1/N	1.2/N	4/SW	1.8/SW	1.0/SW	1.6/S	1.8/S	1.6/S	9/SSW	1.2/NE	2.5/NE	3.1/NE	2.5/NE	3.1/NNE	2.8/NNE	2.2/NNE	2.0/NNE	1.9/NNE	5.2/NNE	5.6/NNE	3.3/N	6.7/NNE	6.0/NNE	5.8/N	2.7	6.7/NNE	
12/11	4.5/N	7.1/NNE	5.2/N	7.5/NNE	7.1/NNE	6.9/NNE	6.3/NNE	8.3/NNE	5.3/NNE	7.1/NE	5.9/NE	5.3/NE	6.6/NE	6.5/NNE	5.6/NNE	5.8/NE	7.5/NE	5.4/NE	5.6/ENE	6.7/NE	5.0/NE	5.5/NNE	6.0/NE	6.4/NE	6.2	8.3/NNE	
12/12	6.5/NE	7.5/ANE	6.8/NNE	7.1/NNE	5.5/NE	6.0/NE	4.2/ENE	5.0/ENE	3.9/ENE	4.6/ENE	4.2/NE	4.0/ENE	2.8/ENE	2.9/ENE	5.7/NE	4.8/NE	3.6/ENE	5.2/NE	4.8/ENE	3.7/NE	4.8/NE	4.3/NE	4.2/NE	4.6/NE	4.9	7.5/NNE	
12/13	4.4/ENE	3.5/NE	4.4/NE	4.5/NE	6.5/NE	6.1/NE	5.0/NE	5.0/NNE	5.2/NNE	6.1/NNE	5.2/N	2.8/NW	3.4/NNW	4.7/N	10.3/N	10.0/N	7.6/N	6.9/N	6.3/N	7.8/N	7.0/N	8.2/N	6.1/N	1.4/NW	5.8	10.3/N	
12/14	2.1/NNW	7/N	3.5/NW	3.3/NW	10.3/N	6.7/N	5.4/N	5.2/NNE	4.2/N	4.7/NNE	4.2/NE	6.1/NNE	2.7/ENE	6.6/N	4.2/NNE	4.3/N	6.1/NNE	4.8/NNE	5.5/NNE	4.5/NNE	4.2/NNE	3.8/NNE	3.2/NE	2.5/E	4.6	10.3/N	
12/15	1.9/E	3.0/ENE	3.5/ENE	3.2/ENE	3.4/ENE	2.6/ENE	*	2/N	1.4/ENE	1.5/ENE	2.2/E	1.2/ENE	2.4/E	3.0/NE	4.5/NE	2.5/E	1.6/ENE	8/NE	1.6/NE	2.3/ENE	1.5/NE	2.7/NE	1.9/NE	1.5/NNW	2.2	4.5/NE	
12/16	*	1/N	5/E	1.4/E	1.7/ENE	1.6/NE	2.3/N	1.2/N	1.8/E	8/E	1.5/ENE	1.7/ENE	4.8/SE	2.1/E	3.5/ENE	2.4/ENE	3.0/NE	2.9/NNE	2.9/NNE	2.4/E	2.3/NNE	3/ENE	7/N	1.3/NE	1.9	4.8/SE	
12/17	4/W	8/SE	1.1/SW	4.2/SSW	2.6/SSW	2.6/SSW	1.2/SW	2.6/NNW	2.5/NNW	4.4/NNW	3.1/NNW	3.0/NW	1.6/NNW	2.1/NW	2.8/N	3.8/NNE	3.1/NNE	3.7/NE	4.8/NNE	5.6/NNE	4.6/NNE	4.0/NNE	3.2/NNW	3.7/NNW	3.1	5.6/NNE	
12/18	2.1/NE	2.9/NE	2.1/ENE	2.4/NE	1.6/N	1.5/NE	1.2/W	4/NE	1.8/N	3/NE	2.1/NNE	1.3/NNE	2.4/NE	4/NW	1.1/NNE	6/NW	1.2/NNE	3.2/NE	2.3/NE	3.0/NE	4.3/NE	3.4/NE	3.3/NE	2.2/NE	1.9	4.3/NE	
12/19	2.5/NE	3.5/NNE	3.9/ENE	2.4/ENE	4.5/NE	5.2/NE	4.6/NE	4.2/NE	3.8/NE	5.3/NE	5.2/NNE	6.1/NNE	6.3/NNE	5.1/NE	5.3/NE	4.6/NE	3.0/NNE	4.9/ENE	3.6/NE	3.4/NE	2.4/ENE	3.5/ENE	3.7/NE	7/NNW	4.1	6.3/NNE	
12/20	5/N	5/W	7/NNE	1.3/NE	1.6/NNW	3/NE	1.0/NE	3.1/SW	3.4/WSW	3.6/NW	5.1/NW	4.3/NNW	3.2/NNW	3.2/NNW	1.5/N	3.9/NNW	2.9/N	10.4/N	9.0/N	6.6/N	8.3/N	7.3/N	5.7/N	7.1/N	4.0	10.4/N	
12/21	6.6/N	6.8/N	6.2/N	6.4/N	3.9/N	4.3/ANE	3.5/N	5.0/NNE	5.8/N	4.7/N	5.1/N	6.6/N	3.3/N	7.0/N	5.6/NE	8.1/N	5.3/N	6.5/N	7.1/N	5.9/N	5.4/N	4.3/N	2.5/NNE	2.6/NE	5.5	8.1/N	
12/22	1.6/E	1.7/E	1.2/ENE	2.7/ENE	2.5/ENE	1.7/E	2.6/SE	4.4/NE	4.8/N	4.6/N	4.1/N	4.8/NNE	4.8/N	4.5/NE	2.8/NNE	2.3/NE	3.4/NE	3.4/NE	3.4/NE	4.3/NNE	5.6/N	3.0/NNE	3.4/N	5.9/N	2.7	5.9/N	
12/23	3.1/ENE	3.5/ENE	3.1/ENE	2.6/ENE	1.9/ENE	3.0/ENE	2.3/ENE	2.1/ENE	3.0/ENE	2.8/ENE	4.7/NE	3.7/NE	4.5/NE	4.7/NE	4.5/NE	4.7/NE	2.4/ENE	4.0/ENE	1.8/ENE	4.0/ENE	2.0/ENE	4.9/ENE	4.9/ENE	3.5/ENE	4.3	5.8/N	
12/24	1/N	8/SSW	3/SSW	*	1/N	2.4/ENE	3.8/ENE	4.0/NE	4.8/NE	4.3/NE	4.2/ENE	3.5/ENE	5.2/ENE	4.6/ENE	3.9/NE	2.7/ENE	5.7/ENE	4.7/ENE	5.0/NE	6.8/NE	6.8/NE	6.0/NE	5.3/NE	3.4/ENE	2.8	6.8/NE	
12/25	5.0/NE	4.8/NE	4.4/NE	4.3/NE	4.2/NE	3.9/NE	3.9/NE	4.7/ENE	4.5/NE	5.5/ENE	5.2/NE	4.5/NE	4.8/NE	5.1/NE	5.3/ENE	4.3/ENE	3.0/ENE	1.6/ENE	2.8/NE	3.8/ENE	3.5/ENE	3.7/ENE	2.3/ENE	3.7/ENE	4.1	5.5/ENE	
12/26	3.0/ENE	1.4/ENE	3.8/ENE	2.7/ENE	3.0/ENE	3.3/ENE	3.9/ENE	2.7/ENE	4.1/ENE	4.4/ENE	4.4/ENE	2.7/ENE	2.6/E	3.8/ENE	2.4/E	3.8/E	2.6/ENE	2.2/ENE	2.8/NE	8/E	2.3/E	2.5/ENE	1.2/E	1.2/E	2.7	4.4/ENE	
12/27	1.1/NE	9/E	1/N	1/N	5/ENE	2.4/ANE	2.6/NE	2.0/NE	2.7/ENE	3.5/ENE	3.3/ENE	3.5/ENE	1.5/NE	4.0/N	5.3/NNE	5.7/NNE	5.2/NNE	5.8/NNE	3.8/NE	4.2/NE	3.5/NE	5.9/NNE	5.6/NNE	3.7/NE	3.2	5.9/NNE	
12/28	5.4/ANE	2.8/ENE	3.0/NE	1.9/ENE	1.1/ENE	2.2/E	4.4/NE	4.0/NNE	3.7/ENE	1.6/NNE	3.8/NNE	3.9/NE	2.9/NE	3.7/NNE	1.9/NNE	6/NNE	7/N	1.6/W	1.3/N	5/NNW	3/W	*	1.2/S	8/SSW	2.3	5.4/ANE	
12/29	1.0/SSW	3.0/SW	3.9/SSW	3.4/SW	2.7/WSW	3.2/NW	2.9/NW	4.5/NNW	9/NW	3.9/W	6.1/N	7.9/N	6.4/NE	8.5/NNE	7.1/NNE	6.1/ANE	6.2/NNE	9.1/N	6.7/N	10.6/N	5.8/N	7.9/N	4.9/NNE	7.1/NNE	5.6	10.6/N	
12/30	9.7/N	9.7/N	8.1/N	6.5/N	8.1/N	6.5/NNW	3.4/N	7.5/N	7.8/N	7.6/N	7.4/N	7.7/N	8.8/N	8.9/N	10.7/N	11.2/N	10.1/N	7.7/N	7.7/N	6.5/N	7.8/N	7.1/N	8.6/N	5.8/N	8.2	11.2/N	
平均值	2.8	2.9	3.1	3.3	3.7	3.4	3.6	3.5	3.6	3.7	3.9	4.0	3.7	4.0	4.2	4.0	3.8	4.0	3.9	4.2	4.1	4.5	3.5	3.1			
最大値	9.7/N	9.7/N	8.1/N	7.5/ANE	10.3/N	6.9/ANE	8.4/N	8.3/NNE	7.3/N	7.6/N	7.4/N	7.9/N	8.8/N	8.9/N	10.7/N	11.2/N	10.1/N	10.4/N	9.0/N	10.6/N	8.3/N	8.2/N	8.6/N	7.1/N			

[註 1]: 風 月平均風速 = 3.7m/s, 最大風速 = 11.2m/s, 其風向為 N (來向)。

[註 2]: 每小時記錄一次, 資料計 734 筆。檔名: W00CKL10.1HA。

3.2 2000年台北港逐時風速及風向月報表

表 3.2.1 2000 年 1 月台北港風測站 1 現場觀測逐時風速及風向月報表

2000 年 1 月 1 日 1 時 0 分 ~ 2000 年 1 月 31 日 23 時 0 分

時 日	0:00	1:00	2:00	3:00	4:00	5:00	6:00	7:00	8:00	9:00	10:00	11:00	12:00	13:00	14:00	15:00	16:00	17:00	18:00	19:00	20:00	21:00	22:00	23:00	日平均 (m/s)	日最大 (m/s, 來向)		
01/01	*	6.1/ENE 1.0/W	3.1/W	3.5/W	3.5/SW	4.6/WSW	3.8/N	2.8/N	4.7/N	3.6/ENE 2.0/ENE 1.3/ENE	2.0/ENE 6/ENE	3/NNW	1.6/N	2.2/ENE 2.7/NE	2.0/NE 1.4/NE	8/ENE	1.6/ENE 1.2/SE	2.3	6.1/ENE									
01/02	1.1/SE	1.0/ENE 1.3/SE	1.1/SE	1.3/SE	2.9/ENE 1.8/SE	2.9/ENE 1.8/SE	1.6/SE	1.6/SE	8/ENE	2.7/ENE 1.3/E	1.6/N	4.5/ENE 4.6/ENE 5.3/NE	6.1/ENE 5.6/ENE 6.3/ENE	6.1/ENE 3.2/E	4.5/ENE 6.3/ENE	5.6/ENE 5.3/ENE	5.2	6.3/ENE										
01/03	6.5/ENE 7.4/NE	5.2/ENE 6.8/NE	5.6/ENE 6.7/ENE	3.9/E	4.1/E	3.4/E	4.9/E	2.8/E	3.7/E	3.7/ENE 3.8/ENE	3.3/ENE	3.1/W	1.6/W	1.1/WSW 2/WSW	3/S	9/SE	1.4/W	2.0	5.0/SE									
01/04	3.0/SE	3.5/SE	3.0/SE	1.4/S	2.9/S	2.8/SE	2.3/ENE	2.1/WSW 1.7/W	2.1/W	1.7/W	3.3/NNW	3.1/W	1.6/W	1.1/WSW 2/WSW	3/S	9/SE	1.4/W	2.0	5.0/SE									
01/05	2.3/SSW	4.7/W	5.4/WSW 6.0/SW	4.1/SW	3.5/SSW 2.4/SSW	4.1/SW	3.5/SSW 2.4/SSW	1.5/S	3.3/SSW 1.5/N	2.3/NNW 2.0/NNW	2.8/NNW	3.1/W	1.6/W	1.1/WSW 2/WSW	3/S	9/SE	1.4/W	2.0	5.0/SE									
01/06	3.0/SSW	9/ENE	2.3/ENE 2.4/ENE	2.7/E	2.3/ENE 1.9/E	2.3/ENE 1.9/E	1.3/ENE	2.2/ENE 1.5/ENE	7/NE	2.8/ENE 5.4/ENE	6.3/NE	8.3/NE	6.2/NE	6.2/NE 5.8/NE	5.8/ENE 4.5/NE	4.3/ENE 6.5/NE	8.7/NE 10.3/NE	10.0/NE	4.3	10.3/NE								
01/07	9.6/NE	10.1/NE	9.9/NE	9.8/NE	9.9/NE	9.7/NE	9.2/NE	9.4/NE	7.7/NE	7.4/ENE 7.8/NE	7.0/NE	6.4/NE	7.4/NE	7.0/ENE 5.7/ENE	5.9/ENE 6.8/ENE	6.8/ENE	6.0/ENE 3.0/E	4.2/ENE 5.0/E	2.8/E	7.3	10.1/NE							
01/08	2.7/ENE 3.7/E	1.7/ENE 1.9/SSW	8/ENE	8/WSW	8/ENE	1.5/ENE	1.5/ENE	1.5/ENE	1.5/ENE	1.0/WSW 1.0/ENE	2.7/N	2.9/NNW	3.9/NNW 4.4/N	5.3/N	3.4/N	4.0/N	2.6/NE	2.3/SSW 2.0/WSW	1.8/NE	2.4	5.8/N							
01/09	4.0/NNW 4.9/W	3.9/W	3.0/NNW	3.1/NNW	2.0/NNW 1.3/WSW	2.0/NNW 1.3/WSW	2.2/SSW	1.0/WSW 8/NNW	1.0/NNW	2.7/NNW 1.0/NNW	7/NNW	1/NNW	9/N	2.2/NE	3.6/ENE 4.3/NE	5.5/NE	5.6/NE	2.9/E	1.1/NNW 1/ENE	2.4	5.8/NE							
01/10	1.1/ENE 5/E	3.1/NE	4.8/NE	6.5/NE	7.5/NE	7.0/NE	7.8/NE	8.8/NE	8.4/NE	7.6/NE	7.4/NE	7.1/NE	7.3/NE	6.2/NE	6.6/NE	6.5/NE	6.9/NE	6.4/NE	6.7/NE	6.3/NE	4.0/ENE 3.4/ENE	3.2/E	6.9	8.8/NE				
01/11	1.6/ENE 2.1/ENE	2.3/E	3.1/E	2.7/ENE	1.7/ENE	1.7/ENE	2.1/ENE	2.3/ENE	7.5/SE	8.6/SE	7.8/SE	5.2/SE	2.7/S	2.8/WSW 4.1/W	7.2/W	4.2/W	2.4/W	1.9/W	9/W	1.2/WSW 1.8/WSW	3/SW	3.3	8.6/SE					
01/12	1.8/NNW 2.6/NNW	2.2/NE	1.3/SW	2.0/WSW 1.3/WSW	8/WSW	8/WSW	3.2/NNW 2/SW	1.5/W	1.2/WSW 1.4/NNW	2/NNW	2.6/N	2.4/NE	1.9/NE	3.3/NE	5.6/NE	5.7/NE	5.0/NE	4.8/NE	1.1/SE	6.9/NE	6.8/NE	2.7	6.9/NE					
01/13	6.1/NE	5.8/NE	6.4/ENE	6.0/NE	6.9/NE	6.7/NE	8.1/NE	7.9/NE	8.4/NE	8.7/NE	7.8/NE	8.6/NE	8.3/NE	8.5/NE	8.8/NE	8.6/NE	7.7/NE	7.7/NE	6.8/NE	7.1/NE	7.2/NE	6.6/NE	6.9/NE	7.1/NE	7.4	8.8/NE		
01/14	7.0/ENE 7.8/NE	7.7/NE	6.7/NE	7.3/ENE 7.4/NE	6.7/NE	6.7/NE	6.7/NE	6.7/NE	6.5/ENE 6.5/NE	7.8/NE	7.4/NE	6.9/NE	6.7/NE	7.9/NE	7.9/NE	7.6/NE	7.3/NE	7.0/NE	6.9/NE	6.3/NE	7.0/NE	8.5/NE	7.0/NE	6.6/NE	7.1	7.9/NE		
01/15	5.3/E	4.1/ENE	5.7/ENE	4.6/ENE	3.5/ENE	3.6/NE	3.3/NE	2.6/NE	2.0/ENE	3.1/NE	5.2/NE	6.0/NE	5.2/NE	5.4/ENE 7.1/N	7.3/N	6.3/ENE 5.7/ENE	3.2/ENE	2.1/NE	2.8/ENE 3.2/ENE	3.9/ENE 3.5/NE	4.4	7.3/N						
01/16	3.2/ENE 3.3/NE	3.2/NE	6.2/N	6.3/N	3.3/NE	3.4/NE	3.1/NE	3.8/NE	3.8/NE	4.4/NE	3.5/NE	4.0/NE	5.2/NE	5.8/NE	6.3/NE	7.5/NE	7.0/NE	6.7/ENE 6.9/NE	7.4/NE	8.4/NE	8.3/NE	8.1/NE	7.8/NE	5.5	8.4/NE			
01/17	7.8/NE	8.7/NE	7.2/NE	7.2/NE	7.3/NE	7.4/NE	6.2/NE	8.7/NE	8.8/NE	8.2/NE	7.7/NE	8.2/NE	7.3/NE	7.8/NE	8.0/NE	8.2/NE	8.4/NE	8.2/NE	8.2/NE	8.3/NE	8.2/NE	8.3/NE	8.2/NE	8.3/NE	7.9	8.8/NE		
01/18	8.0/NE	8.3/NE	7.7/NE	7.5/NE	8.2/NE	8.0/NE	7.1/NE	7.6/NE	7.4/NE	8.0/NE	7.6/NE	7.0/NE	6.7/NE	6.2/NE	6.4/NE	7.3/NE	7.5/NE	6.4/NE	5.8/NE	6.3/NE	6.3/NE	6.1/NE	6.1/NE	7.5/NE	7.1	8.3/NE		
01/19	7.1/NE	6.6/NE	6.6/NE	7.4/NE	6.9/NE	7.7/NE	7.8/NE	7.0/NE	6.9/NE	7.0/NE	6.9/NE	7.0/NE	7.9/NE	7.9/NE	8.0/NE	8.5/NE	8.6/NE	9.0/NE	9.1/NE	9.1/NE	9.3/NE	8.7/NE	9.1/NE	8.7/ENE	7.9	9.3/NE		
01/20	9.1/NE	8.7/NE	8.7/NE	8.0/ENE	7.8/ENE	7.9/ENE	8.7/ENE	7.8/ENE	9.1/NE	7.8/ENE	7.5/ENE	7.6/ENE	7.8/ENE	9.1/ENE	8.0/ENE	8.0/ENE	7.8/ENE	7.4/ENE	9.1/ENE	8.8/ENE	8.2/ENE	8.3/ENE	8.9/ENE	6.7	9.1/ENE			
01/21	4.9/E	4.3/E	4.9/E	4.3/E	6.6/ENE	6.4/ENE	7.8/ENE	6.3/ENE	6.9/ENE	4.4/E	5.4/ENE	9.0/ENE	7.7/ENE	6.4/ENE	3.7/E	5.0/E	5.4/ENE	3.4/ENE	3.7/ENE	8.8/ENE	9.1/ENE	8.2/ENE	8.3/ENE	8.9/ENE	6.7	9.1/ENE		
01/22	7.8/ENE	8.1/SE	9.8/SE	9.5/SE	9.2/SE	8.3/SE	8.8/SE	7.9/SE	7.0/SE	7.4/SE	6.7/SE	7.8/SE	7.5/SE	6.8/SE	2.8/WSW 2.2/WSW	4.4/W	4.2/W	3.7/W	2.3/W	2.6/WSW	9/SSW	1.8/ENE	1.4/ENE	5.8	9.6/SE			
01/23	1.5/ENE	9/NNW	4.2/W	5.3/WSW	5.2/WSW	3.1/WSW	2.6/SW	1.4/WSW	1.8/W	2.7/W	3.5/WSW	3.3/W	2.8/W	3.2/W	4.4/W	4.3/W	2.2/W	6/N	7.3/NE	6.8/NE	7.9/NE	7.2/NE	9.0/NE	6.5	9.0/NE			
01/24	2.6/NE	2.4/ENE	2.1/ENE	4.0/NE	4.9/NE	5.6/NE	6.7/NE	6.7/NE	7.5/NE	7.5/NE	8.1/NE	8.0/NE	7.4/NE	10.1/NE	10.2/NE	10.1/NE	10.6/NE	10.5/NE	10.6/NE	10.9/NE	10.6/NE	10.3/NE	10.2/NE	10.2/NE	10.6	11.7/NE		
01/25	9.3/NE	*	10.5/NE	10.2/NE	10.9/NE	11.4/NE	11.7/NE	11.5/NE	11.6/NE	10.9/NE	10.8/NE	10.7/NE	10.1/NE	8.8/NE	9.4/NE	10.2/NE	9.6/NE	9.7/NE	9.1/NE	8.3/NE	8.8/NE	9.2/NE	9.5/NE	9.7/NE	9.6/NE	10.2/NE	9.5	10.2/NE
01/26	9.4/NE	9.6/NE	10.1/NE	9.2/NE	9.8/NE	9.9/NE	9.1/NE	8.8/NE	9.4/NE	10.2/NE	9.6/NE	9.7/NE	9.1/NE	8.2/NE	8.2/NE	7.9/NE	7.8/NE	8.2/NE	8.5/NE	9.1/NE	9.5/NE	9.8/NE	10.2/NE	9.4/NE	8.8	10.3/NE		
01/27	9.7/NE	9.0/NE	8.7/NE	8.7/NE	9.0/NE	8.5/NE	8.6/NE	9.1/NE	8.9/NE	8.9/NE	8.4/NE	3.9/NE	7.7/NE	6.8/ENE	6.8/ENE	7.6/ENE	7.5/ENE	6.8/ENE	6.8/ENE	3.9/E	4.6/ENE	4.5/ENE	4.2/E	3.9/ENE	6.4	9.3/ENE		
01/28	9.3/ENE	9.1/NE	6.9/ENE	7.1/ENE	6.7/ENE	6.7/ENE	6.8/ENE	6.5/ENE	6.8/ENE	7.6/ENE	7.6/ENE	6.8/ENE	6.8/ENE	6.3/ENE	3.8/ENE	3.8/ENE	7.2/ENE	7.6/ENE	8.1/ENE	7.4/NE	7.8/NE	7.3/NE	6.4/ENE	9.3/NE	7.8/NE	9.5/NE		
01/29	2.5/E	4.2/ENE	1.7/ENE	3.8/ENE	3.7/ENE	4.6/ENE	5.7/ENE	9.3/NE	9.8/NE	9.2/NE	9.5/NE	8.1/NE	8.4/NE	10.1/NE	10.9/NE	10.9/NE	10.7/NE	10.2/NE	10.8/NE	10.1/NE	10.9/NE	11.1/NE	11.5/NE	11.3/NE	10.0	11.5/NE		
01/30	9.1/NE	9.6/NE	9.2/NE	8.9/NE	9.5/NE	8.1/NE	8.4/NE	9.3/NE	9.8/NE	9.8/NE	10.1/NE	10.9/NE	10.0/NE	10.3/NE	9.9/NE	10.9/NE	10.7/NE	10.2/NE	10.8/NE	10.1/NE	10.9/NE	11.1/NE	11.5/NE	11.3/NE	10.0	11.5/NE		
01/31	12.4/NE	12.9/NE	11.9/NE	11.4/NE	11.4/NE	10.6/NE	9.9/ENE	9.6/NE	8.9/ENE	8.0/ENE	8.1/ENE	8.2/ENE	7.9/ENE	7.8/ENE	8.8/ENE	9.2/ENE	8.8/ENE	8.8/ENE	7.4/ENE	7.1/ENE	8.6/ENE	7.4/ENE	8.2/ENE	7.0/ENE	9.1	12.4/NE		
平均値	5.7	5.7	5.6	5.8	6.0	5.8	5.6	5.5	5.7	5.7	6.0	5.9	6.1	6.1	6.0	6.1	6.1	5.8	5.8	5.8	5.8	5.5	6.0	5.6				
最大値	12.4/NE	12.9/NE	11.9/NE	11.4/NE	11.4/NE	11.4/NE	11.7/NE	11.5/NE	11.6/NE	10.9/NE	10.8/NE	10.7/NE	10.1/NE	10.3/NE	10.2/NE	10.9/NE	10.7/NE	10.5/NE	10.8/NE	10.9/NE	10.9/NE	11.1/NE	11.5/NE	11.3/NE				

[註 1]: 風 月平均風速 = 5.8m/s, 最大風速 = 12.4m/s, 其風向為 NE (來向)。

[註 2]: 每小時記錄一次, 資料計 742 筆。備名: W001TP10.1HA。

表 3.2.2 2000 年 2 月台北港風測站 1 現場觀測逐時風速及風向月報表

2000 年 2 月 1 日 0 時 0 分 ~ 2000 年 2 月 29 日 23 時 0 分

時 日	0:00	1:00	2:00	3:00	4:00	5:00	6:00	7:00	8:00	9:00	10:00	11:00	12:00	13:00	14:00	15:00	16:00	17:00	18:00	19:00	20:00	21:00	22:00	23:00	日平均 (m/s)	日最大 (m/s, 來向)
02/01	7.7/ENE	7.1/ENE	6.9/ENE	8.7/ENE	8.8/ENE	6.7/ENE	7.4/ENE	7.8/NE	7.8/ENE	8.4/NE	6.8/NE	8.1/NE	7.9/NE	6.9/ENE	6.3/NE	6.4/ENE	6.6/ENE	6.6/ENE	7.0/ENE	3.3/E	3.9/E	5.1/ENE	7.3/ENE	8.3/NE	7.0	8.8/ENE
02/02	8.0/NE	8.5/ENE	7.3/ENE	7.8/ENE	8.4/NE	9.1/NE	7.9/NE	7.9/NE	7.9/NE	8.2/NE	8.1/NE	9.1/NE	8.8/NE	8.9/NE	9.0/NE	9.0/NE	8.5/NE	7.8/NE	6.8/NE	5.4/ENE	6.4/NE	6.1/NE	5.9/NE	4.4/ENE	7.7	9.1/NE
02/03	3.3/ENE	4.3/NE	1.6/E	1.8/ENE	1.3/NE	5/S	4/SE	1.3/WSW	3.0/SSW	1/SSW	2.4/NE	6.8/NE	6.6/NE	6.0/NE	5.3/NE	7.2/NE	8.7/NE	9.2/NE	9.2/NE	9.2/NE	7.9/NE	7.4/NE	7.7/NE	7.3/ENE	4.9	9.2/NE
02/04	7.8/NE	8.0/NE	7.9/NE	8.2/NE	7.9/NE	8.1/NE	7.7/NE	8.1/NE	7.6/NE	8.0/NE	7.1/ENE	7.7/NE	8.2/NE	8.1/NE	8.0/NE	7.9/NE	8.0/NE	7.8/NE	7.8/NE	7.9/NE	7.7/NE	8.1/NE	7.6/NE	6.9/NE	7.8	8.2/NE
02/05	7.4/NE	7.0/NE	7.7/NE	7.2/NE	7.4/NE	7.0/ENE	6.4/NE	6.1/ENE	5.1/ENE	4.8/NE	5.5/NE	5.4/ENE	5.9/NE	5.4/NE	5.4/ENE	4.9/NE	4.8/NE	4.9/NE	4.9/NE	5.4/NE	4.6/NE	3.8/NE	4.7/NE	4.5/NE	5.7	7.7/NE
02/06	4.7/NE	4.4/NE	5.1/NE	5.5/NE	6.7/NE	7.5/NE	6.6/NE	8.9/NE	8.4/NE	7.2/NE	6.8/NE	7.0/NE	7.0/ENE	7.1/NE	7.4/NE	8.1/NE	8.0/NE	8.1/NE	8.2/NE	8.3/NE	8.6/NE	8.2/NE	6.4/NE	7.3/NE	7.2	8.9/NE
02/07	7.8/NE	7.8/NE	7.0/NE	6.9/NE	6.1/NE	4.1/NE	5.3/NE	5.7/ENE	7.6/ENE	5.7/NE	4.7/NE	4.5/NE	3.9/NE	6.1/NE	6.7/ENE	6.5/ENE	7.2/ENE	7.5/ENE	7.7/ENE	7.3/NE	7.7/NE	7.8/NE	5.4/ENE	5.7/ENE	6.4	7.8/NE
02/08	5.1/ENE	3.4/ENE	5.4/ENE	6.0/ENE	6.3/ENE	7.1/ENE	7.7/ENE	6.2/ENE	7.8/ENE	6.9/ENE	8.3/ENE	8.2/ENE	7.6/ENE	9.2/NE	7.5/ENE	6.9/ENE	7.4/ENE	6.6/ENE	6.0/ENE	6.0/ENE	6.8/E	6.8/E	6.3/E	5.6/ENE	6.7	9.2/NE
02/09	6.7/ENE	6.6/ENE	7.6/ENE	7.5/ENE	7.6/ENE	7.0/ENE	7.1/ENE	6.0/ENE	7.0/ENE	3.9/ENE	3.1/ENE	2.6/ENE	5.2/E	6.0/ENE	4.2/ENE	3.5/ENE	3.7/ENE	2.9/NE	2.9/NE	3.0/ENE	4.2/E	5.2/ENE	2.8/E	2.6/NE	4.9	7.6/ENE
02/10	6.0/ENE	6.6/ENE	5.0/ENE	3.4/NE	8/ENE	2.1/S	2.2/W	2.2/WSW	2/SE	2.6/SE	1.6/SSW	2.5/WSW	2.7/WSW	1.1/WSW	3.1/W	1.8/W	3.9/WSW	3.2/W	4.6/WSW	3.0/W	3.2/W	3.6/SW	2.9/WSW	4/SSW	2.9	6.6/ENE
02/11	2.0/W	2.5/W	1.7/NE	1.4/W	1.8/WSW	1.0/W	8/SSW	3.3/NE	2.6/ENE	8/E	2.1/N	2.0/N	2.2/N	1.5/NE	3.2/NE	4.0/NE	3.9/NE	3.3/NE	4.0/NE	3.7/ENE	4.0/ENE	5.1/NE	5.2/NE	5.5/NE	2.8	5.5/NE
02/12	5.2/NE	2.1/ENE	1.4/ENE	3.8/NE	4.5/NE	4.0/NE	3.7/NE	2.4/NE	3/NE	1.4/NE	2.8/ENE	6.4/ENE	4.3/ENE	3.6/NE	5.3/NE	5.8/NE	6.2/NE	1.4/NE	2/ENE	3/WSW	9/SSW	3.4/W	3.7/W	3.0/W	2.7	6.4/ENE
02/13	3.6/ENE	2.1/ENE	1.1/NE	9/E	1.6/ENE	1.1/E	1.1/SE	1.9/WSW	2.2/WSW	7.6/WSW	2.0/NE	3.3/NE	5.4/NE	5.7/NE	7.3/NE	8.2/NE	8.3/NE	8.1/NE	8.3/NE	8.3/NE	8.1/NE	7.9/NE	8.6/NE	8.2/NE	5.4	8.6/NE
02/14	5.4/WSW	3.9/WSW	3.0/W	4.2/W	2.9/WSW	3.5/SSW	1.9/WSW	8.3/NE	7.5/NE	7.1/NE	7.3/NE	8.5/NE	8.3/NE	8.5/NE	8.1/NE	6.8/ENE	6.7/ENE	3.6/ENE	3.9/ENE	6.4/ENE	6.2/ENE	6.8/ENE	6.4/ENE	5.5/ENE	7.5	8.6/NE
02/15	8.4/NE	8.4/NE	8.6/NE	8.3/NE	8.3/NE	8.6/NE	8.3/NE	3.1/NE	4.6/E	7.8/ENE	5.7/ENE	4.4/ENE	5.8/ENE	6.2/ENE	4.9/ENE	3.2/ENE	1.6/ENE	3.6/ENE	3.5/ENE	3.5/E	3.8/ENE	2.7/ENE	5.2/ENE	7.3/NE	5.0	7.8/ENE
02/16	7.0/NE	6.8/ENE	3.9/E	5.2/E	5.7/E	5.4/E	4.5/E	4.3/E	1.9/E	1.2/SE	2.3/ENE	3.0/ENE	2.2/NE	2.9/ENE	2.8/E	5.0/ENE	2.9/ENE	4.8/ENE	5.3/ENE	5.2/NE	4.2/ENE	5.2/ENE	5.1/ENE	5.0/ENE	1.6	9.0/NE
02/17	8.0/NE	9.0/NE	6.3/ENE	4.6/ENE	6.0/ENE	6.8/NE	6.7/ENE	2.3/ENE	6.4/SE	5.4/SE	4.5/SE	3.0/WSW	4.0/WSW	4.0/WSW	7.7/W	5.7/W	3.6/W	4.8/WSW	2.1/W	2.2/SSW	2.7/WSW	2.3/WSW	1.4/W	1/WSW	3.7	7.7/W
02/18	5.7/ENE	2.6/NE	2.3/NE	3.8/ENE	4.3/ENE	4.2/SE	4.0/SE	1.3/WSW	2.0/S	5.4/SSW	4.0/WSW	2.2/W	3.9/W	6.5/W	8.3/W	7.8/W	5.9/W	5.5/WSW	2.2/WSW	2.5/WSW	5.6/WSW	8.8/SW	3.2/W	3.0/WSW	2.9	8.8/SW
02/19	2.7/S	3.6/NW	2.0/NW	1.4/SE	1.5/S	2/S	1.5/S	8.6/NE	7.9/NE	6.6/NE	6.5/NE	7.3/NE	7.5/NE	7.5/NE	7.4/NE	6.9/NE	8.4/NE	7.9/NE	8.8/NE	7.6/NE	8.6/NE	8.8/NE	7.9/NE	7.1/NE	7.0	8.8/NE
02/20	4.4/N	1.6/NE	2.8/NE	5.6/NE	7.3/NE	7.1/NE	8.5/NE	8.0/NE	7.5/ENE	7.3/NE	7.1/ENE	5.4/ENE	6.0/ENE	6.0/ENE	6.3/ENE	6.4/ENE	6.3/ENE	6.6/ENE	4.7/NE	3.9/ENE	5.1/ENE	3.5/NE	1.8/NE	3.6/ENE	6.1	8.3/NE
02/21	7.9/ENE	6.4/NE	6.7/ENE	7.7/NE	7.7/NE	8.3/NE	7.0/ENE	6.1/NE	5.4/NE	6.3/NE	6.3/NE	5.7/NE	6.5/NE	6.1/NE	5.6/NE	4.8/NE	4.8/NE	5.3/NE	5.6/NE	6.8/NE	7.3/NE	2.3/NE	2.3/NE	7.0/NE	4.7	7.3/NE
02/22	2.6/NE	2.1/NE	2.2/NE	1.1/S	3.6/WSW	5.1/WSW	2.8/NE	5.3/NE	5.9/NE	6.7/NE	6.0/NE	5.2/NE	5.1/NE	6.3/NE	5.7/NE	5.9/NE	4.4/NE	5.1/NE	4.9/NE	4.8/NE	5.4/NE	5.1/NE	6.5/NE	5.6/NE	5.6	6.8/NE
02/23	6.8/NE	6.4/NE	5.3/NE	4.9/NE	5.7/NE	5.9/NE	5.6/NE	6.4/NE	8.1/NE	7.2/NE	8.6/NE	8.5/NE	7.5/NE	7.5/NE	7.9/NE	7.0/NE	7.0/NE	6.9/NE	7.2/ENE	7.6/ENE	8.0/NE	6.8/NE	9.2/NE	9.1/NE	7.3	9.2/NE
02/24	6.9/NE	6.2/NE	7.0/NE	4.2/NE	6.0/NE	7.3/NE	6.8/NE	8.6/NE	7.9/ENE	7.3/NE	7.4/NE	8.7/NE	7.9/NE	8.3/NE	7.0/NE	8.0/NE	7.3/NE	6.5/NE	5.9/NE	7.7/NE	7.1/NE	7.3/NE	7.1/NE	8.2/NE	8.0	10.3/NE
02/25	8.4/ENE	7.4/NE	9.6/NE	9.3/NE	10.3/NE	9.7/NE	9.7/NE	8.6/NE	7.9/ENE	7.3/NE	8.3/NE	8.1/NE	7.9/NE	7.6/NE	7.6/NE	6.8/NE	6.7/NE	6.6/NE	5.2/ENE	3.7/E	4.3/E	5.6/ENE	5.6/ENE	4.9/E	7.0	8.8/NE
02/26	8.8/NE	8.6/NE	7.7/NE	7.3/NE	6.3/NE	6.7/NE	7.5/NE	8.2/NE	8.4/NE	8.3/NE	8.1/NE	7.9/NE	7.7/NE	7.6/NE	7.6/NE	6.8/NE	6.7/NE	6.6/NE	5.2/ENE	7.3/NE	7.8/NE	8.8/NE	6.5/ENE	5.1/ENE	5.8	8.3/NE
02/27	6.7/ENE	6.5/ENE	7.2/ENE	4.8/E	4.0/ENE	5.7/E	3.9/E	4.2/E	3.5/E	3.9/E	3.8/E	5.5/E	4.9/E	7.1/NE	6.8/NE	5.7/NE	8.0/NE	8.9/NE	7.6/NE	6.2/ENE	5.5/ENE	6.5/ENE	7.7/ENE	8.5/NE	7.6	9.3/NE
02/28	7.2/NE	7.3/NE	7.1/NE	8.3/NE	7.8/NE	8.5/NE	8.9/NE	9.3/NE	8.8/NE	8.8/NE	8.1/NE	7.9/NE	6.5/ENE	7.1/NE	6.8/NE	5.7/NE	8.0/NE	8.9/NE	7.6/NE	6.2/ENE	5.5/ENE	6.5/ENE	7.7/ENE	8.5/NE	7.6	9.3/NE
02/29	8.4/NE	10.5/NE	9.7/NE	8.6/NE	8.4/NE	7.9/ENE	7.1/ENE	6.3/ENE	6.0/ENE	8.1/ENE	8.9/ENE	9.5/NE	8.6/ENE	9.1/NE	8.8/ENE	9.1/ENE	9.2/ENE	9.7/NE	9.6/ENE	9.3/ENE	9.2/NE	8.7/ENE	7.8/NE	*	8.6	10.5/NE

平均值 6.2 5.8 5.5 5.5 5.7 5.7 5.5 5.5 5.5 5.3 5.7 5.4 5.9 6.0 6.2 6.4 6.2 6.3 6.2 5.9 5.6 5.9 5.7 5.7 5.4

最大值 8.8/NE 10.5/NE 9.7/NE 9.3/NE 10.3/NE 9.7/NE 9.7/NE 9.7/NE 9.3/NE 8.8/NE 8.8/NE 8.9/ENE 9.5/NE 8.8/NE 9.2/NE 9.0/NE 9.1/ENE 9.2/ENE 9.7/NE 9.6/ENE 9.3/ENE 9.2/NE 8.8/NE 9.2/NE 9.1/NE

[註1]: 風 月平均風速 = 5.8m/s, 最大風速 = 10.5m/s, 其風向為 NE (來向)。

[註2]: 每小時記錄一次, 資料計 695 筆。檔名: W002TP10.1HA。

表 3.2.3 2000 年 3 月台北港風測站 1 現場觀測逐時風速及風向月報表

2000 年 3 月 1 日 0 時 0 分 ~ 2000 年 3 月 31 日 23 時 0 分

時	0:00	1:00	2:00	3:00	4:00	5:00	6:00	7:00	8:00	9:00	10:00	11:00	12:00	13:00	14:00	15:00	16:00	17:00	18:00	19:00	20:00	21:00	22:00	23:00	日平均 (m/s, 来向)	日最大 (m/s, 来向)
03/01	8.1/NE	4.9/ENE	6.7/ENE	8.4/NE	9.0/NE	9.4/NE	7.7/NE	7.2/NE	8.0/NE	7.6/NE	7.4/NE	7.3/NE	6.8/NE	6.7/NE	5.5/ENE	5.5/ENE	6.3/NE	3.0/ENE	6.5/NE	6.5/NE	7.9/ENE	8.1/NE	7.6/NE	7.0/NE	7.1	9.4/NE
03/02	5.4/NE	3.5/ENE	2.4/ENE	6.5/NE	4.9/NE	3.5/NE	2.8/NE	5.2/NE	1.8/ENE	1.7/SE	2.1/ENE	0/SE	2.1/SE	1.8/SE	4.9/NE	6.8/NE	6.3/NE	5.4/NE	5.3/NE	5.2/NE	1.4/SE	1.2/ENE	4/ENE	1.0/NE	3.2	6.8/NE
03/03	2.0/ENE	3.8/ENE	7.4/NE	6.6/NE	5.8/ENE	4.4/NE	3.8/NE	3.9/NE	2.1/NE	3.4/NE	3.4/NE	3.8/NE	6.1/NE	4.6/NE	5.2/NE	3.6/NE	4.9/NE	2.4/NE	2.4/NE	3.8/NE	3.0/NE	1.9/W	2.3/W	4.0	7.4/NE	
03/04	2/SE	2.0/W	4.3/W	4.5/WSW	3.9/SW	4.0/WSW	3.1/W	2.4/W	2.9/WSW	2.8/WSW	2.1/W	1.4/WSW	2/WSW	5/WSW	2/SE	1.5/NNW	7/NE	1.5/NE	1.9/NE	3.4/NE	6/SE	1.9/ENE	2.2/NE	1.5/NE	2.0	4.5/WSW
03/05	6/NE	1.0/NE	2.1/NNW	2.2/W	1/W	2.0/WSW	1.6/WSW	1.1/WSW	9/WSW	2.3/WSW	1.5/WSW	8/WSW	3.9/NE	4.1/NE	3.4/ENE	4.0/ENE	6.0/NE	6.2/NE	5.3/NE	6.5/NE	6.3/NE	6.1/NE	6.3/NE	6.6/NE	3.3	6.6/NE
03/06	5.0/ENE	4.2/ENE	6.7/NE	7.4/NE	7.3/NE	6.2/NE	6.3/NE	6.3/NE	5.8/ENE	5.1/NE	5.5/ENE	5.8/ENE	6.8/NE	6.8/NE	7.3/NE	7.8/NE	7.3/NE	7.9/NE	7.8/NE	7.8/ENE	7.8/NE	8.3/NE	7.8/ENE	8.7/NE	6.4	8.7/NE
03/07	6.5/ENE	6.0/ENE	5.2/NE	5.0/ENE	5.1/NE	5.5/ENE	5.8/ENE	8.4/NE	6.7/ENE	7.2/NE	7.4/ENE	7.6/NE	6.6/NE	6.5/NE	7.1/NE	7.7/NE	8.0/NE	7.7/NE	8.4/NE	7.4/NE	8.9/NE	8.1/NE	7.9/NE	8.3/NE	7.8	9.9/NE
03/08	8.6/NE	9.9/NE	8.7/NE	8.4/NE	7.4/NE	7.0/NE	7.3/NE	8.4/NE	8.8/NE	8.8/NE	7.9/NE	8.0/NE	8.7/NE	8.0/NE	8.7/NE	8.0/NE	8.2/NE	7.7/NE	8.4/NE	6.5/NE	5.5/ENE	5.3/NE	5.8/NE	3.8/NE	7.5	8.8/NE
03/09	7.9/NE	6.7/NE	7.0/NE	7.9/NE	7.8/NE	7.8/NE	8.8/NE	7.1/NE	6.0/NE	6.2/NE	5.3/NE	5.9/NE	4.9/NE	3.7/ENE	7.5/WSW	7.3/WSW	7.4/WSW	6.2/WSW	5.7/WSW	5.7/WSW	5.0/WSW	3.3/W	1.8/WSW	5.8	8.7/WSW	
03/10	5.7/NE	6.9/NE	5.7/NE	5.3/NE	6.1/NE	5.8/NE	6.6/NE	1.8/W	1.8/WSW	1.4/WSW	1.5/WSW	3.1/WSW	4/W	1.1/NE	1.5/NE	5/SE	1.5/WSW	4/WSW	1.3/WSW	7.8/NNW	7.0/NE	3.4/ENE	1.7/SE	3.7/ENE	2.1	7.8/NNW
03/11	1.4/W	1.6/WSW	1.4/WSW	1.5/WSW	3.1/WSW	4/W	2.3/ENE	4.3/NE	3.6/NE	4.1/ENE	5.0/NE	4.6/NE	5.1/NE	5.2/NE	5.3/NE	5.9/NE	6.0/NE	6.7/NE	6.5/NE	5.8/NE	6.8/NE	7.5/ENE	8.4/NE	7.6/NE	5.3	8.4/NE
03/12	2.9/NE	4.2/NE	4.7/NE	4.8/NE	4.8/NE	4.2/NE	3.2/ENE	2.3/ENE	1.5/NE	2.4/ENE	2.7/NE	5.2/NE	6.0/NE	2.2/SE	4.5/NE	4.1/WSW	4.1/WSW	3/NE	8/ENE	3/SE	2.1/W	1.9/WSW	2.3/NE	2.2/NE	3.0	6.4/NE
03/13	6.4/ENE	2.5/SE	5.5/SE	5.1/SE	4.6/SE	2.1/NE	2.2/SE	2.4/NE	2.0/NE	7/NE	3.2/NE	1.3/NNW	1.8/NNW	8/NE	2.2/NNW	1.6/NE	1.3/NE	1.0/NE	1/NE	7/NNW	1.0/SE	1.2/NNW	2.2/NNW	8/SE	1.3	3.2/NNW
03/14	1.1/NE	1.4/NNW	7/NE	1/NNW	3/W	8/WSW	1.9/NNW	4.1/WSW	3.9/W	3.6/WSW	4.0/W	4.8/WSW	2.1/W	1.7/W	2.4/W	2.4/W	2.5/W	3.7/W	3.3/WSW	3.3/WSW	3.4/SE	4.5/WSW	2.1/WSW	1.8/WSW	2.8	4.8/WSW
03/15	3/SE	9/NNW	1.3/NNW	2.0/NNW	2.7/W	2.8/WSW	3.5/W	3.1/NE	4.9/NE	4.8/NE	4.3/NE	4.9/NE	5.1/NE	6.8/NE	5.9/NE	5.7/NE	5.2/NE	5.6/NE	5.6/NE	6.1/ENE	5.5/ENE	6.0/NE	7.4/NE	7.1/ENE	5.0	7.4/NE
03/16	3.3/WSW	3.0/SW	2.8/S	4.6/WSW	6.5/WSW	1.1/WSW	5.5/WSW	6.4/ENE	6.8/ENE	5.3/ENE	7.5/ENE	6.8/ENE	5.3/ENE	4.7/ENE	5.0/ENE	2.7/SE	2.0/ENE	3.3/ENE	1.5/ENE	2.6/NE	1.6/SE	6.2/ENE	3.3/ENE	5.1/SE	4.5	7.5/ENE
03/17	6.3/SE	3.6/SE	3.8/SE	4.4/SE	2.6/ENE	3.2/ENE	4.9/SE	2.3/NNW	2.7/NE	3.9/NE	3.6/NE	4.4/NE	4.9/NE	3.7/NE	5.5/NE	5.1/NE	6.4/NE	6.7/NE	4.9/NE	4.9/NE	4.3/NE	6.7/NE	6.7/ENE	7.3/NE	3.8	7.3/NE
03/18	3.3/ENE	2.9/SE	4.3/ENE	4.7/ENE	1.8/NE	3.0/WSW	8/NNW	1.6/NE	2.7/NE	7.9/NE	6.7/NE	6.7/NE	4.0/ENE	2.9/ENE	4.8/ENE	5.3/SE	6.7/SE	7.7/SE	7.2/SE	6.4/ENE	6.2/ENE	5.4/SE	5.3/SE	2.9/SE	6.5	8.8/NE
03/19	2.2/N	0/NNW	1.2/N	1/WSW	3/SW	9/NNW	8/SE	8.4/NE	8.1/NE	7.9/NE	6.7/NE	6.7/NE	4.0/ENE	3/NE	1.9/NNW	9/N	1.2/NE	2.2/NE	2.4/NE	2.7/NE	2.3/NE	2.8/NE	1.9/NE	9/ENE	2.7	6.2/WSW
03/20	7.7/ENE	7.1/ENE	6.4/ENE	8.5/NE	8.5/NE	8.8/NE	7.3/NE	4.6/W	4.4/W	5.5/WSW	2.4/WSW	1.9/WSW	1.8/WSW	2.1/WSW	1.9/WSW	1.9/WSW	1.9/WSW	1.8/WSW	2.3/NE	2.3/NE	2.5/NE	5.4/NE	5.6/NE	5.6/NE	3.0	6.5/NE
03/21	2.0/SE	2.3/W	3.9/W	4.1/W	4.0/W	6.2/WSW	4.0/WSW	2.7/N	5/NE	9/WSW	1.3/W	1.8/WSW	1.9/W	2.1/WSW	1.9/WSW	1.9/WSW	1.9/WSW	1.8/WSW	2.3/NE	2.3/NE	2.5/NE	5.4/NE	5.6/NE	5.6/NE	3.0	6.5/NE
03/22	3.2/NE	3.5/NE	2.9/NE	2.2/ENE	3.8/NE	3.0/ENE	3.7/NE	8.4/ENE	8.0/ENE	8.4/ENE	8.5/ENE	8.7/ENE	8.5/ENE	7.2/ENE	7.6/SE	7.8/ENE	6.2/ENE	5.6/ENE	2.8/ENE	3.0/NE	4.3/NE	5.9/SE	5.6/ENE	5.9/ENE	3.6	8.7/ENE
03/23	3.9/ENE	3.5/ENE	3.8/ENE	3.7/ENE	3.1/ENE	3.2/ENE	3.3/NE	3.2/ENE	2.3/ENE	1.3/ENE	0/ENE	1/ENE	1.5/NE	1.8/NNW	2.0/NNW	1.3/NE	1/NE	1.1/NE	2.5/NE	1.7/SE	2.3/ENE	2.9/NE	3.6/ENE	1.5/ENE	2.2	3.8/ENE
03/24	6.5/NE	5.4/NE	5.3/NE	3.7/ENE	3.9/NE	5.2/NE	7.1/NE	7.1/NE	7.7/NE	9.2/NE	8.8/NE	8.1/NE	8.6/NE	8.0/NE	7.4/NE	6.4/NE	7.0/NE	6.3/NE	5.8/NE	2.7/ENE	3.0/NE	2.1/ENE	3.0/ENE	3.5/NE	5.9	9.2/NE
03/25	3.2/SE	3.5/SE	2.9/SE	2.2/ENE	3.8/NE	3.0/ENE	3.7/NE	8.4/ENE	8.0/ENE	8.4/ENE	8.5/ENE	8.7/ENE	8.5/ENE	7.2/ENE	7.6/SE	7.8/ENE	6.2/ENE	5.6/ENE	2.8/ENE	3.0/NE	4.3/NE	5.9/SE	5.6/ENE	5.9/ENE	3.6	8.7/ENE
03/26	3.3/ENE	3.5/ENE	3.8/ENE	3.7/ENE	3.1/ENE	3.2/ENE	3.3/NE	3.2/ENE	2.3/ENE	1.3/ENE	0/ENE	1/ENE	1.5/NE	1.8/NNW	2.0/NNW	1.3/NE	1/NE	1.1/NE	2.5/NE	1.7/SE	2.3/ENE	2.9/NE	3.6/ENE	1.5/ENE	2.2	3.8/ENE
03/27	1.9/ENE	2.2/SE	1.3/NE	1.8/NE	2.0/NE	2.4/NE	1.4/NE	1.9/NE	9/NE	9/NE	3.3/W	2.6/NE	2/NNW	1.7/NNW	3.5/WSW	2.7/W	3.4/W	2.3/W	1.5/W	1.4/W	1/SSW	*	1.8/SSW	3.8/SE	2.0	3.5/WSW
03/28	1.7/NNW	2.3/SE	2.1/SE	2.2/SE	2.8/SE	3.3/SE	3.0/SE	5.1/SE	5.7/SE	4.2/SE	2.4/W	5.3/WSW	1.5/W	4.1/WSW	2.8/W	3.3/WSW	2.2/NNW	1.0/SE	5/SE	5.7/NE	4.4/NE	1/NE	2.9/NE	1.2/NE	3.0	5.7/WSW
03/29	9/NE	6.1/NE	7.4/NE	8.4/NE	8.7/NE	9.1/NE	8.5/NE	8.7/NE	9.2/NE	9.4/NE	9.0/NE	8.7/NE	7.9/NE	8.2/NE	7.3/NE	7.9/NE	7.6/NE	7.8/NE	7.2/NE	5.9/NE	4.3/NE	4.4/NE	6.3/ENE	6.7/ENE	7.3	9.4/NE
03/30	7.3/ENE	5.6/ENE	2.0/NE	6/NE	1.0/NE	1.5/NE	1.3/NE	1.1/SE	1.0/WSW	1.5/WSW	1.5/WSW	1.8/WSW	1.7/NE	1.7/W	9/NNW	1.7/WSW	1.4/W	1.8/WSW	2.3/W	2.6/WSW	3.2/WSW	2.3/WSW	1.8/W	1.0/WSW	2.0	7.3/ENE
03/31	2.0/SE	*	1.7/SSW	2.0/WSW	2.0/WSW	5/SE	1.1/SE	6/NE	1.0/NE	1.2/NE	9/ENE	2.8/N	2.9/N	4/NNW	2.0/NE	2.9/ENE	2.1/NE	1.7/NE	2.3/NE	8/NE	1.2/NE	1.7/NE	1.9/NE	1.1/SE	1.6	2.9/N
平均值	3.8	3.6	3.9	4.0	4.1	4.0	3.9	4.4	4.3	4.4	4.3	4.3	4.1	3.9	4.3	4.4	4.3	4.2	4.0	4.2	4.2	4.3	4.2	4.2	3.8	
最大値	8.8/NE	9.9/NE	8.7/NE	8.5/NE	9.0/NE	9.4/NE	8.8/NE	8.8/NE	9.2/NE	9.4/NE	9.0/NE	8.7/ENE	8.6/NE	8.7/NE	8.4/NE	8.7/WSW	8.0/NE	8.2/NE	8.4/NE	7.8/ENE	8.8/NE	8.3/NE	8.3/NE	8.4/NE	8.7/NE	

[註1]: 風月平均風速 = 4.1m/s, 最大風速 = 9.9m/s, 其風向為 NE (來向)。

[註2]: 每小時記錄一次, 資料計 739 筆。檔名: W003TP10.1HA。

表 3.2.4 2000 年 4 月台北港風測站 I 現場觀測逐時風速及風向月報表

2000 年 4 月 1 日 0 時 0 分 ~ 2000 年 4 月 30 日 23 時 0 分

時	0:00	1:00	2:00	3:00	4:00	5:00	6:00	7:00	8:00	9:00	10:00	11:00	12:00	13:00	14:00	15:00	16:00	17:00	18:00	19:00	20:00	21:00	22:00	23:00	日平均	最大	
日	04/01	04/01	04/01	04/01	04/01	04/01	04/01	04/01	04/01	04/01	04/01	04/01	04/01	04/01	04/01	04/01	04/01	04/01	04/01	04/01	04/01	04/01	04/01	04/01	04/01	04/01	04/01
(m/s, 來向)	8/E	8/SW	4.0/ENE 4.3/ESE 3.5/ESE 3.0/ESE 4.1/E	2.2/SE	1.3/NE	1.9/NE	2.0/N	1.2/NNE 5.8/ESE	5.8/ENE 4.9/SE	3.3/SE	2.7/NNE 5.6/ENE 5.4/NE	4.0/NNE 3.1/ENE 4.1/NNE 2.2/E	1.3/NE	3.2	5.8/ESE	2.9/NNW 3.7/NNW 3.4/NNW 3.4/N	3.1/NNE	2.5/ENE 2.2/NE	2.1/NE	2.3/ENE 2.5/ENE 4.3/NE	5.9/NE	6.1/NE	6.4/NE	2.2/ESE 8/SE	3.4	6.4/NE	7.6/NE
2.3/ENE 1.0/ESE 1.5/ENE 2.7/NE	3.6/ENE 5.8/NE	4.4/NE	6.5/NNE 7.6/NE	7.2/NE	7.0/NE	5.9/NE	5.5/NE	6.9/NE	7.3/NE	6.6/NE	6.2/NE	6.4/NE	7.0/NE	6.1/NNE 6.3/NE	7.5/NNE 6.5/NE	5.6	2.4/ENE 1.9/ENE 3.3/NE	3.6/NE	4.2/ENE 3.2	5.1/NE	8.9/NE	8.1/NE	9.0/NE	8.6/ENE 6.2/ENE 6.9	9.5/NE	8.5/ENE	
4.8/NE 4.6/NE	4.3/NE	4.7/NE	6.7/NE	6.0/NE	4.5/NE	2.1/E	2.2/NE	4.9/ENE 5.6/NE 6.0/NE 5.3/NE	5.1/NE	4.8/NE	5.1/NE	5.1/ENE 5.2/NE	4.7/ENE	6.8/NE	5.7/ENE 5.9/ENE 4.7/NE	6.2/NE	5.0	6.8/NE	7.3/NE	5.9/ENE	4.7/NE	4.4/NE	3.3/NE	5.9	7.3/NE	4.9/SE	
3.1/SE	3.1/SE	4.6/SESE 4.9/SE	4.7/W	2.5/SSW 3.1/S	4.6/NE	5.7/NE	5.7/ENE 4.0/NE 5.4/ENE 4.8/ENE	4.9/ENE 7.8/ENE 8.1/ENE 7.9/ENE 8.1/ENE	1.7/S	4/E	1.0/SSW 2.1/NE	1.1/SE	5.1	8.7/NE	5.6/ENE 7.4/ENE 6.6/ENE 7.3/ENE 7.1/ENE 7.8/ENE	2.7/S	3.1/SSW	2.1/NE	1.4/SE 1.0/NE	2.1/NE 3.0/NE	3.9/NE	4.4/NE	5.0/NE	5.3/NE	5.6/NE	14.3/WSW	
6.3/NNW 4.4/NW	14.2/NNW 9.0/NNW 6.1/NNW 8.6/N	9.6/NE	7.7/ENE 7.4/ENE 5.3/ENE 4.9/ENE 5.0/ENE	5.0/ENE 4.5/ENE 5.1/ENE 6.1/NE	6.4/NE 6.7/NE	6.9/NE 6.7/NE 6.9/NE 7.4/NE 7.0/NE 6.6/ENE	3.4/E	2.2/ESE 3.5/ESE 3.6/E	8.4/SE	1.4/SE	2.2/SSW 2.8/S	3.3/S	4.0/S	2.6	5.2/SE	2.9/S	2.9/S	2.8/S	1.7/S	2.3/S	2.3/S	2.3/S	2.3/S	2.3/S	2.3/S	2.3/S	2.3/S
1.0/NE	9/NE	1.4/SSW	2.2/NNW 2.3/W	2.9/SSW	2.4/SSW	1.2/SESE 2.0/SSW 1.8/W	3.4/NNW 3.3/NNW 3.4/NNW	1.6/W	4.1/NNW 2.5/NNW	4/S	3/WSW	9/WSW	2.5/SSW	1.7/SSW	4.1/SSW	2.0/NNW 1.1/SSW	2.1	11/SSW	4.1/SSW	2.0/NNW 1.1/SSW	2.1	11/SSW	4.1/SSW	2.0/NNW 1.1/SSW	2.1	11/SSW	4.1/SSW
2.1/NNW	2/NNW	1.0/SESE	3/S	1.5/S	1.1/W	1.5/NNW	2.1/NNW 2.8/NNW 2.5/N	1.0/NNW 2.6/N	3.5/NE	4.9/NE	5.4/NE	5.4/NE	5.4/NE	5.4/NE	5.4/NE	5.4/NE	5.4/NE	5.4/NE	5.4/NE	5.4/NE	5.4/NE	5.4/NE	5.4/NE	5.4/NE	5.4/NE	5.4/NE	
3.7/ENE	5.0/ENE	5.1/SE	4.1/ENE	1.8/ENE	2.8/ENE	4.1/SE	5.4/SE	4.3/E	2.7/ESE	2.6/ENE 5.9/NE	6.2/NE	4.8/NE	4.5/NE	2.4/E	1.5/E	3.1/NE	1.9/NE	3.5/E	4.9/ENE	8.7/ENE	8.7/NE	9.0/NE	5.0	9.0/NE	5.0	9.0/NE	
1/ENE	4.2/NE	5.0/NE	4.9/NE	4.8/NE	5.7/ENE 5.7/ENE	5.9/NE	6.3/ENE 6.4/NE	5.6/ENE 5.9/NE	6.2/NE	4.8/NE	4.5/NE	2.4/E	1.5/E	3.1/NE	1.9/NE	3.5/E	4.9/ENE	8.7/ENE	8.7/NE	9.0/NE	5.0	9.0/NE	5.0	9.0/NE	5.0	9.0/NE	
8.3/ENE	8.5/ENE	4.8/ENE	2.8/ENE	3.5/E	3.1/ENE 5.1/ENE	3.5/NE	2.0/NNW 2.9/SE	6.7/SE	5.8/ESE 3.5/E	4.5/SE	3.0/SE	3.9/SESE	3.1/E	7/NE	1/SSW	4/SSW	1.2/ESE	0/SSW	1.3/NNW	1.4/N	3.3	8.5/ENE	12.6/WSW	13.3/WSW	13.3/WSW	13.3/WSW	
1.3/NW	1.0/NNW 1.3/W	*	2.1/NNW 1.4/SSW	4.1/SSW	1.4/W	2.6/SSW 3.5/SSW	4.1/SSW 2.6/SSW	5.1/W	6.9/W	7.1/W	11.6/WSW 2.6/WSW 9.9/WSW	9.0/WSW 9.4/WSW 7.2/WSW 5.0/W	9.0/WSW 5.4	12.6/WSW	13.3/WSW	13.3/WSW	13.3/WSW	13.3/WSW	13.3/WSW	13.3/WSW	13.3/WSW	13.3/WSW	13.3/WSW	13.3/WSW	13.3/WSW	13.3/WSW	
12.2/WSW 9/WSW 9.3/WSW	8.1/WSW 10.9/WSW 1.5/WSW 9/W	13.3/WSW 8.5/NE	8.8/NE	7.8/ENE 6.6/ENE	5.7/NE	1.5/E	2.2/E	7.6/ENE 6.4/ENE	2.5/E	1.8/SESE	3.1/ESE	2.5/SESE	4.1/ESE	4.2/ESE	4.2/ESE	4.2/ESE	4.2/ESE	4.2/ESE	4.2/ESE	4.2/ESE	4.2/ESE	4.2/ESE	4.2/ESE	4.2/ESE	4.2/ESE	4.2/ESE	
7.1/ENE	9.1/NE	9.0/NE	8.5/NE	8.8/NE	7.8/ENE 6.6/ENE	5.7/NE	1.5/E	2.2/E	7.6/ENE 6.4/ENE	2.5/E	1.8/SESE	3.1/ESE	2.5/SESE	4.1/ESE	4.2/ESE	4.2/ESE	4.2/ESE	4.2/ESE	4.2/ESE	4.2/ESE	4.2/ESE	4.2/ESE	4.2/ESE	4.2/ESE	4.2/ESE	4.2/ESE	
7.7/ENE	7.7/ENE	7.5/ENE	7.3/ENE	6.3/ENE 5.9/ENE	8.7/SE	7.3/ENE	6.6/ENE	6.7/ENE 5.3/ENE	2.7/E	4.5/ESE	4.4/ESE	7.2/SE	7.9/SE	5.2/SE	5.3/ESE	3.8/SE	2.5/SE	5.3/SESE	3.1/E	2.2/W	5.7	8.7/SE	8.7/SE	8.7/SE	8.7/SE	8.7/SE	
1.5/SSW	2.4/S	3.3/S	4.2/SSW	1.7/S	1.3/SESE	1.8/ENE	1.7/SSW	1.0/ENE	6/SE	3/SE	2/NNW	1/NE	2/ENE	1.4/NNW	6/N	1.1/NE	7/ENE	9/N	8/NNW	*	3/E	1.1/NNW 1.3	4.2/SSW	4.2/SSW	4.2/SSW	4.2/SSW	
4/NNE	1.1/SE	3/SESE	1.0/SSW	5/SSW	6/S	1.0/S	2.2/SSW	2.3/SSW	3.6/SSW	2.4/NNW 6.4/NNW 6.8/W	10.0/NNW 6.9/NNW	7.8/NNW	7.0/NNW 9.3/NE	7.9/NE	6.0/ENE	3.6/ENE	2.8/SESE	5/E	4.3/ESE	4.0	10.0/NNW	10.0/NNW	10.0/NNW	10.0/NNW	10.0/NNW		
3.8	4.1	4.3	4.4	4.4	4.4	4.4	4.4	4.4	4.4	4.4	4.4	4.4	4.4	4.4	4.4	4.4	4.4	4.4	4.4	4.4	4.4	4.4	4.4	4.4	4.4	4.4	
平均値	3.8	4.1	4.3	4.4	4.4	4.4	4.4	4.4	4.4	4.4	4.4	4.4	4.4	4.4	4.4	4.4	4.4	4.4	4.4	4.4	4.4	4.4	4.4	4.4	4.4	4.4	
最大値	12.9/WSW 9.0/WSW 14.2/SSW 9.0/NNW 10.9/WSW 1.5/WSW 9/W	13.3/WSW 8.5/NNW 7.5/ENE 8.3/ENE 7.9/ENE 9.8/W	10.0/NNW 6.7/W	8.4/NE	11.6/WSW 2.6/WSW 9.9/WSW	9.6/NNW 14.3/WSW 11.0/WSW 4.7/W	3.4/W	3.3	14.3/WSW																		

[註1]: 風 月平均風速 = 4.3m/s, 最大風速 = 14.3m/s, 其風向為 WSW(來向)。

[註2]: 每小時記錄一次, 資料計 715筆。檔名: W004TP10.1HA。

表 3.2.5 2000 年 5 月台北港風測站 1 現場觀測逐時風速及風向月報表

2000 年 5 月 1 日 0 時 0 分 ~ 2000 年 5 月 31 日 23 時 0 分

時 日	0:00	1:00	2:00	3:00	4:00	5:00	6:00	7:00	8:00	9:00	10:00	11:00	12:00	13:00	14:00	15:00	16:00	17:00	18:00	19:00	20:00	21:00	22:00	23:00	日平均	日最大	
																										(m/s)	(m/s, 來向)
05/01	1.7/ESE	1.8/ESE	2.3/SSW	1.3/NE	1.5/SSE	*	9/ESE	6/E	2.6/WSW	1.4/SSW	3.2/E	8/W	1.5/NNE	6.4/NE	6.7/NE	6.1/NE	7.2/NE	6.9/NE	5.8/NE	6.1/NE	2.3/ENE	1.0/SSE	1.1/S	1.5/E	2.9	7.2/NE	
05/02	1.0/NE	2.0/W	6/SSW	2.0/NE	1.4/E	1.9/ESE	2.8/ESE	2.1/ESE	1.5/ESE	1.8/ENE	5.8/NE	6.9/NE	6.9/NE	5.2/NE	5.9/NE	5.8/NE	4.9/NE	4.6/ENE	4.0/ENE	4.6/ENE	3.3/E	3.4/ENE	2.6/E	1.6/ESE	3.4	6.9/NE	
05/03	1.9/ESE	1.1/SE	2.0/NNE	2.0/ENE	3.4/ENE	3.3/ESE	4.0/ENE	6.4/ENE	6.4/NE	6.2/NE	5.8/NE	6.7/NE	6.7/NE	4.6/ENE	6.4/NE	7.3/NE	7.1/NE	5.8/ENE	4.3/ENE	3.5/ENE	2.6/NE	1.9/ENE	2.0/NE	4.5	7.5/NE		
05/04	2.6/NE	2.6/NE	3.4/NE	3.5/NE	3.9/NE	3.0/NE	3.9/NE	3.5/NE	4.9/NE	6.2/NE	6.8/NE	5.9/NE	6.4/NE	6.9/NE	6.4/NE	6.7/NE	6.2/NE	6.3/NE	4.6/NE	3.1/E	5.3/ESE	4.9/ESE	4.3/ESE	4.8/SE	4.8	6.9/NE	
05/05	3.6/SE	4.4/SE	4.8/SE	5.3/SE	4.6/SE	4.8/SE	4.1/SE	1.5/SSE	2.1/SE	1.4/SE	6/W	1.7/NNW	1.2/ESE	9/SSW	1.6/ENE	*	1.5/NNW	1.6/N	4.7/ESE	4.5/SE	5.6/SE	5.7/SE	5.7/SE	4.9/SE	2.4	5.7/SE	
05/06	4.6/SE	3.6/SE	1.8/SE	2.0/SSW	3.2/SSW	2.4/SSW	2.7/S	9/SSW	2.7/SSW	1.9/SSW	1.6/W	2.9/NNW	2.5/NNW	2.0/NNW	2.7/NE	3.0/NE	2.1/NE	2.7/NE	1.9/NE	2.3/SE	6.5/SE	5.6/SE	4.6/SE	3.5/ESE	2.9	6.5/SE	
05/07	3.6/NE	3.0/ENE	2.6/NE	1.7/E	1.7/ENE	1.5/S	2.0/ENE	2.5/E	5.8/NE	6.4/NE	7.0/NE	7.0/NE	7.1/NE	8.0/NE	8.0/NE	7.7/NE	7.0/NE	6.7/NE	2.7/E	4.9/ESE	5.5/ESE	5.5/ESE	6.4/ESE	5.9/ESE	5.0	8.0/NE	
05/08	6.6/ESE	6.1/ESE	6.0/E	3.2/ENE	2.1/ENE	1.2/E	1.6/E	2.0/SE	5.9/SE	3.3/ESE	4.5/SE	5.7/ESE	6.3/ESE	4.4/E	4.4/E	7.5/ESE	7.3/ESE	7.4/ESE	6.6/ESE	7.4/ESE	7.5/ESE	7.6/ESE	5.9/E	9.4/SE	5.4	9.4/SE	
05/09	9.6/ESE	7.8/SE	6.8/SE	6.1/SE	7.3/SE	7.4/SE	7.7/SE	8.6/SE	7.3/SE	7.8/SE	5.3/SE	5.1/SE	4.9/SE	3.8/SE	3.0/SE	2.9/ENE	3.3/ENE	1.8/NE	5/S	2.1/ESE	1.0/S	3.1/S	2.3/S	2.9/SE	4.9	9.6/SE	
05/10	2.1/S	2.6/S	2.4/S	2.7/S	3.5/SW	4.4/SW	3.8/SW	4.1/SW	5.2/WSW	4.3/W	4.7/NE	2.6/NNW	3.4/NNW	4.4/WSW	4.4/WSW	*	1.3/WSW	1.4/WSW	5.3/ENE	4.0/ENE	3.4/ENE	1.4/ENE	3.1/ESE	1.4/E	3.3	5.2/WSW	
05/11	1.3/SE	2.8/ESE	2.3/ENE	2.4/ENE	1.8/ENE	1.8/ENE	2.2/NE	2.0/NE	1.7/ENE	4.5/NE	4.9/NE	4.9/NE	4.9/NE	2.1/SE	7.2/NE	7.9/NE	5.5/NE	2.5/E	5.7/NE	2.7/ENE	5.5/SE	6.4/SE	6.3/SE	6.2/SE	4.0	7.2/NE	
05/12	6.9/SE	6.9/SE	6.1/SE	6.3/SE	5.5/SE	5.9/SE	2.6/S	3.6/S	2.7/S	2.3/S	1.6/SW	2.4/W	3.0/NNW	3.4/NNW	3.4/NNW	3.4/NNW	3.4/NNW	3.4/NNW	2.0/SW	1.3/W	2.1/S	3.7/WSW	3.3/S	6.9/SE	3.6	6.9/SE	
05/13	2.6/ESE	2.8/NNW	3.7/WSW	2.3/S	2.0/S	2.0/S	1.7/SSW	1.9/ESE	1.5/ESE	7/S	1.6/WSW	2.4/NNW	1.7/NNW	1.5/W	8/NNW	2.5/NNW	2.3/NNW	2.2/NE	2.7/NE	3/NE	6/ENE	4.0/ESE	4.0/ESE	3.8/E	2.2	4.0/ESE	
05/14	3.1/E	2.4/ENE	4.7/WSW	1.0/SSE	2.8/S	2.0/S	2.0/S	1/SE	5/E	2.5/W	2.9/NNW	2.8/NNW	2.5/NNW	1.8/NNW	1.6/N	1.4/NNW	2.1/NNW	2.0/NNW	2.7/NE	8/ESE	3/SSW	1.3/NNW	2.3/ESE	1.6/NE	5/E	2.1	4.7/WSW
05/15	2.0/SW	1.7/S	4.5/WSW	4.8/SW	6/ESE	3.3/S	2.7/S	2.7/S	6/SSW	8/E	2.1/N	3.9/NNW	2.2/NNW	2.6/NNW	2.5/N	1.6/NNW	1.8/NNW	1.9/NNW	1.1/W	1.5/SW	1.1/SSW	2.3/ESE	1.6/NE	5/E	2.1	4.8/SW	
05/16	*	10/ESE	1.0/SSE	1.8/S	2.3/SW	2.1/W	2.2/SW	2.4/SW	2.0/WSW	2.1/NNW	2.0/NNW	2.2/NNW	2.6/NNW	2.9/NNW	2.5/NNW	3.3/NNW	3/SE	4.5/ENE	6.0/ENE	4.1/E	3.4/ENE	6.9/NE	5.7/ENE	2.7	6.9/NE		
05/17	5.9/NE	5.0/ENE	7.9/NE	8.5/NE	8.5/NE	7.5/NE	7.2/NE	7.4/ENE	7.4/NE	8.0/NE	7.8/NE	9.1/NE	9.1/NE	7.4/NE	7.7/ENE	7.6/ENE	7.6/ENE	7.6/ENE	6.6/ENE	5.4/ENE	5.9/ENE	5.9/ENE	5.3/ENE	5.3/ENE	7.0	9.1/NE	
05/18	2.9/S	1.9/ENE	2.8/ENE	6.1/NE	5.5/NE	6.2/NE	2.8/NE	4.3/ENE	2.9/NE	5.8/NE	6.8/NE	2.9/E	4.6/ENE	5.2/ENE	4.7/ENE	3.2/E	2.5/E	4.3/NE	4.6/NE	5.6/NE	6.1/NE	4.8/NE	4.8/NE	5.6/NE	4.4	6.8/NE	
05/19	6.7/NE	7.4/NE	7.5/NE	6.9/NE	6.1/NE	5.8/ENE	5.8/NE	6.6/ENE	6.8/NE	6.3/ENE	5.2/ENE	5.9/NE	6.2/NE	3.4/ENE	3.9/ENE	6.6/ENE	4.6/ENE	3.3/ENE	3.5/S	4.3/ESE	3.5/SE	3/SE	3.2/ESE	2.6/ESE	5.1	7.5/NE	
05/20	1.8/ESE	2.5/SE	2.2/ENE	2.1/NE	3.2/E	1.5/E	7/ENE	2.9/E	2.9/S	4.6/SE	2.6/E	4.5/ESE	3.2/S	4.2/SE	5.1/SE	6.7/SE	4.7/ESE	5.7/ESE	4.6/ESE	5.7/ESE	5.1/SESE	5.8/ESE	6.2/SE	4.5/ESE	3.9	6.7/SE	
05/21	4.9/ESE	4.7/SE	5.1/ESE	5.4/ESE	5.3/ESE	5.7/ESE	5.8/E	7.3/ESE	7.6/ESE	7.2/ESE	6.4/ESE	6.9/ESE	5.8/ESE	5.9/ESE	6.8/ESE	8.6/ESE	7.8/ESE	8.2/ESE	8.0/ESE	7.3/ESE	6.6/ESE	7.0/ESE	5.9/ESE	4.2/ESE	6.4	8.6/ESE	
05/22	6.7/SE	4.8/SE	5.4/ESE	6.7/ESE	6.1/SE	7.1/SE	5.1/ESE	5.8/ESE	5.3/SE	5.1/SESE	5.2/SE	6.7/SE	7.0/SE	6.9/SE	6.3/ESE	7.5/ESE	7.7/ESE	7.3/ESE	6.1/ESE	6.7/ESE	6.6/ESE	7.1/SE	7.3/SE	7.1/SE	6.4	7.7/ESE	
05/23	7.6/ESE	7.2/SE	7.4/SE	6.7/SE	5.8/SE	4.5/SE	3.6/ESE	2.2/ENE	2.9/NE	5.6/NE	6.6/NE	8.0/NE	8.1/NE	8.5/NE	8.0/NE	8.6/NE	7.6/NE	6.9/NE	6.9/NE	4.7/NE	2.9/NE	2.9/NE	2.6/ENE	3.3/ENE	5.7	8.6/NE	
05/24	3.8/ESE	4.6/ESE	2.5/E	1.4/SE	1.1/NNW	6/S	*	1.6/E	2/S	1.2/ENE	1.3/N	2.3/NE	3.3/NE	2.2/NE	3.0/NE	2.5/NE	2.2/N	2.4/NNW	2.3/W	2.1/WSW	1.7/SE	1.9/SE	3.1/SE	4.1/SE	2.2	4.6/ESE	
05/25	1.6/ESE	2.7/SE	1.7/S	2.1/S	6.3/WSW	3.9/SSW	1.7/S	1.0/ESE	1.6/NNW	1/NNW	2.2/NE	4.2/NE	3.5/N	3.3/NNW	2.9/NNW	2.0/NNW	1.8/NNW	2.4/NNW	1.3/NNW	4/NNW	1.4/W	*	8/SSW	1.8/SE	2.1	5.3/WSW	
05/26	1.3/SE	2.1/SSW	2.0/WSW	1.8/SSW	2.1/SESE	2.6/S	1.5/SESE	2.9/S	1.7/S	3/W	6.2/W	6.5/W	7.2/W	6.8/W	7.3/W	6.6/W	7.0/W	8.7/WSW	6.7/WSW	5.4/WSW	3.1/SSW	3.1/S	2.3/S	2.4/S	4.1	8.7/WSW	
05/27	1.8/S	1.2/SE	2.5/WSW	3.0/SW	4.3/SW	5.9/SW	1.8/S	4.7/SW	6.9/SW	7.7/SW	9.2/WSW	6.2/W	6.7/W	6.9/W	6.7/W	6.3/W	6.6/W	5.7/W	3.7/W	5.2/WSW	3.5/W	2.9/W	5.2/SW	2.7/WSW	4.9	9.2/WSW	
05/28	3.1/SW	1.0/S	*	6/N	5.0/W	4/WSW	3.4/WSW	7/WSW	1.8/SSW	2.9/W	3.4/NNW	4.4/NNW	6/NNW	4.2/NNW	2.2/NNW	1.5/N	1.2/E	1.3/NE	1.9/SSW	3/NNW	2.1/ENE	3.1/NE	3.7/NE	2.6/NE	2.5	5.0/W	
05/29	4.1/NE	2.9/ENE	1.1/ENE	7/E	1.8/ENE	1/ENE	*	9/S	1/SESE	1.3/NNW	2.0/NNW	1.6/NE	2.4/NE	4.6/NE	3.9/NE	9/NE	2.5/SSW	1.6/W	1.0/NNW	1.2/SESE	2.2/S	2.5/S	1.0/WSW	2.3/SW	1.9	4.6/NE	
05/30	1.9/WSW	2.3/SW	3.8/SW	2.4/W	2.6/NNW	2.7/NNW	2.3/W	2.7/WSW	2.1/NNW	1.9/NNW	2.0/NNW	2.5/NNW	2.6/NNW	2.7/NNW	3.0/NNW	2.8/NNW	3.8/NNW	3.8/NNW	3.8/NNW	5/SESE	1.6/S	2/SESE	2.4/S	2.5/SSW	2.0	3.8/SW	
05/31	2.0/SSW	2.5/SW	1.0/SW	5/ESE	3.5/SW	2.2/S	4.7/SW	3.3/SW	3.9/SW	10.0/WSW	5/WSW	8.2/W	7.8/W	7.1/W	7.3/W	6.3/W	4.4/W	4.6/W	3.8/W	4.6/SSW	8/NNW	1.0/NNW	7/NNW	3/SE	4.1	10.0/WSW	
平均値	3.6	2.4	3.6	3.3	3.6	3.4	3.3	3.2	3.5	3.9	4.3	4.5	4.6	4.7	4.7	4.8	4.3	4.4	3.9	3.9	3.5	3.6	3.8	3.5			
最大値	9.6/SE	7.8/SE	7.9/NE	8.5/NE	8.5/NE	7.5/NE	7.7/SE	8.6/SE	7.6/ESE	10.0/WSW	9.2/WSW	9.1/NE	9.1/NE	8.5/NE	8.0/NE	8.6/ESE	8.6/NE	8.7/WSW	9.0/ESE	7.4/ESE	7.5/ESE	7.6/SE	7.3/SE	9.4/SE			

[註1]: 風 月平均風速 = 3.9m/s, 最大風速 = 10.0m/s, 其風向為 WSW(來向)。

[註2]: 每小時記錄一次, 資料計 734筆。檔名: W005TP10.1HA。

表 3.2.6 2000 年 6 月台北港風測站 1 現場觀測逐時風速及風向月報表

2000 年 6 月 1 日 0 時 0 分 ~ 2000 年 6 月 30 日 23 時 0 分

時 日	0:00	1:00	2:00	3:00	4:00	5:00	6:00	7:00	8:00	9:00	10:00	11:00	12:00	13:00	14:00	15:00	16:00	17:00	18:00	19:00	20:00	21:00	22:00	23:00	日平均	最大	
	(m/s)	(m/s)	(m/s)	(m/s)	(m/s)	(m/s)	(m/s)	(m/s)	(m/s)	(m/s)	(m/s)	(m/s)	(m/s)	(m/s)	(m/s)	(m/s)	(m/s)	(m/s)	(m/s)	(m/s)	(m/s)	(m/s)	(m/s)	(m/s)	(m/s)	(m/s)	(m/s)
06/01	1.3/SE	*	2.5/ENE	1.1/E	0/ENE	1.5/SSE	1.0/E	1.3/S	0/S	4/S	1.0/NNW	2.2/NW	1.9/NNW	1.5/NNW	2.1/N	1.7/N	1.5/N	7/ENE	7/ENE	7/ENE	1/ENE	6/ENE	1/ENE	3/ENE	1.1	2.5/ENE	
06/02	5/ENE	1.0/ENE	6/ENE	1.2/S	3/S	1.1/ENE	5/ENE	2/S	*	1.1/N	2.1/N	1.9/NNW	2.3/NNW	2.4/NNW	1.1/NNW	9/NNW	1.0/NNW	7/N	2/E	*	0/ENE	1.2/S	1.8/S	9/S	1.1	2.4/NNW	
06/03	2/S	3.1/WSW	3.9/SW	4.7/SW	4.6/SW	4.1/SW	4.1/SW	4.9/SW	5.1/WSW	4.6/WSW	5.8/W	5.5/W	5.9/W	6.2/W	5.7/W	5.8/W	4.6/W	4.6/W	4.6/W	4.7/SW	3.2/SW	3.4/SW	1.5/W	2.8/WSW	6.2/W	6.2/W	
06/04	5.0/SW	3.7/WSW	1.6/SW	6.1/WSW	6.6/SW	7.8/WSW	8.6/SW	9.1/SW	8.3/WSW	7.3/WSW	8.0/W	7.6/W	7.4/W	7.6/W	10.9/WSW	10.9/WSW	8.4/WSW	8.4/WSW	9.0/SW	5.2/WSW	3.8/WSW	5.8/SW	7.0/SW	7.2	10.9/WSW		
06/05	2.8/SSW	2.2/NW	1.1/NW	2.7/WSW	3/S	3.2/WSW	1.5/SSW	3.6/SSW	1.2/NW	2.8/N	3.4/NNW	3.4/NE	5.0/NE	7.7/NE	5.4/NE	4.6/NE	3.0/NE	5.4/NE	4.7/NE	4.9/NE	6.0/NE	4.4/NE	3.6/ENE	1.9/E	3.5	7.7/NE	
06/06	0/NNW	3.7/S	1.0/SE	2.5/ENE	2.1/S	2.8/S	2.3/ENE	1.0/ENE	9/ENE	0/SW	1.5/NNW	3.4/NE	1.6/NE	3.5/NE	3.9/NE	2.7/NE	3.7/NE	5.8/NE	5.4/ENE	2.4/ENE	3.1/SE	2.2/S	3.9/ENE	2.8/S	2.6	5.8/NE	
06/07	3.7/E	1.0/NE	9/ENE	2.2/S	1.4/E	1.1/SSW	1.1/S	2.1/E	3/ENE	6/ENE	0/E	2.3/NNW	3.2/NW	4.1/NNW	6.0/W	6.1/W	6.6/W	6.2/W	7.1/WSW	4.0/WSW	5.2/SW	3.5/SW	4.8/SW	2.8/SSW	3.2	7.1/WSW	
06/08	1/SSW	2.6/S	4.6/SSW	3.6/S	3.0/S	2.8/SSW	2.5/S	3.4/SSW	9.8/SW	10.3/SW	10.3/SW	10.1/WSW	9.8/W	10.2/W	9.6/W	10.6/WSW	10.5/WSW	10.0/WSW	10.7/WSW	11.6/WSW	11.6/WSW	11.6/WSW	11.6/WSW	11.6/WSW	11.6/WSW		
06/09	1.4/WSW	3/WSW	1.2/WSW	1.2/WSW	1.2/WSW	1.2/WSW	1.2/WSW	1.2/WSW	1.2/WSW	1.2/WSW	1.2/WSW	1.2/WSW	1.2/WSW	1.2/WSW	1.2/WSW	1.2/WSW	1.2/WSW	1.2/WSW	1.2/WSW	1.2/WSW	1.2/WSW	1.2/WSW	1.2/WSW	1.2/WSW	1.2/WSW		
06/10	2/SE	2.2/NE	1.6/ENE	1.5/NE	1.1/S	1.9/WSW	2.9/SW	2.7/WSW	2.0/S	1.6/NE	2.3/N	2.0/N	1/NE	9/NNW	7.2/W	7.0/W	2.7/NNW	2.7/NW	2.0/SW	1.6/W	2.5/NNW	4.3/W	5.0/WSW	3.6	9.8/WSW		
06/11	9.8/WSW	8.3/WSW	8.5/WSW	8.4/WSW	8.4/WSW	8.4/WSW	8.4/WSW	8.4/WSW	8.4/WSW	8.4/WSW	8.4/WSW	8.4/WSW	8.4/WSW	8.4/WSW	8.4/WSW	8.4/WSW	8.4/WSW	8.4/WSW	8.4/WSW	8.4/WSW	8.4/WSW	8.4/WSW	8.4/WSW	8.4/WSW	8.4/WSW		
06/12	3.0/NNW	2.5/NNW	3.3/NNW	4.4/NNW	4.3/NE	1.4/ENE	2.0/NE	8.0/NE	6.3/NE	8.2/NE	8.6/NE	7.0/NE	9.9/NE	10.0/NE	8.5/NE	6.7/ENE	6.4/ENE	5.6/ENE	5.5/ENE	5.7/ENE	2.7/E	4.5/E	6.0/ENE	4.7/ENE	5.6	10.0/NE	
06/13	5.8/ENE	1.8/ENE	7.6/ENE	8.4/ENE	8.4/ENE	8.6/NE	8.6/NE	7.9/NE	4.7/ENE	3.9/E	3.2/E	2.3/ENE	2.4/ENE	1.9/ENE	1.8/ENE	2.5/S	2.5/SE	2.6/SE	2.2/SE	3.0/SE	3.7/ENE	3.2/ENE	3.1/ENE	3.3/ENE	4.4	9.4/ENE	
06/14	2.7/ENE	3.2/ENE	2.5/SE	2.2/ENE	1.8/SE	2.4/ENE	1.7/ENE	1.6/SE	5.2/E	6.5/ENE	6.2/ENE	6.7/ENE	7.7/ENE	8.1/ENE	8.2/ENE	7.6/ENE	6.8/ENE	5.6/ENE	5.3/ENE	5.2/ENE	3.7/ENE	3.3/E	3.5/ENE	3.4/E	4.6	8.2/ENE	
06/15	4.0/E	2.1/ENE	2.8/ENE	3.3/ENE	2.4/E	2.3/SE	5.0/SE	4.0/SE	3.1/ENE	5.2/SE	5.3/SE	5.1/SE	3.7/SE	4.4/SE	6.1/SE	4.3/ENE	2.8/SE	4.2/SE	2.0/SE	5.7/ENE	1.8/ENE	2.2/ENE	2.0/E	1.3/E	3.3	6.1/SE	
06/16	2.5/SW	9/ENE	2.3/WSW	1.3/E	7/NE	2.0/ENE	2.2/ENE	1.4/ENE	1.1/ENE	1.7/NE	1.4/NE	1.4/NE	1.7/N	2.1/NE	2.7/NE	4.0/NE	4.2/NE	1.7/NE	8/W	1.9/E	5.1/NE	5.0/NE	3.1/E	7/E	2.2	5.1/NE	
06/17	2/N	2/E	1.2/SE	1.1/ENE	3/SE	1.5/ENE	2.0/ENE	6/SE	9/NNW	3.2/NE	3.3/NE	4.2/NE	4.5/NE	3.2/NE	3.6/NE	2.7/NE	2.4/NE	1.6/ENE	*	2.1/SE	2.3/S	1.5/SE	2.0/S	2.1/S	2.0	4.5/NE	
06/18	2.7/S	7/E	1.1/ENE	7/SW	1.9/S	2.1/ENE	1.2/SSW	1.4/ENE	1.5/E	*	2.4/N	2.4/NE	2.9/NE	4.0/NE	5.5/NE	5.1/NE	3.8/ENE	1.6/SE	1.6/ENE	2.5/ENE	2.2/NE	1.1/ENE	2.6/SW	3.0/SSW	2.3	5.5/NE	
06/19	2.7/WSW	1.8/SSW	3.0/S	2.5/S	2.5/SSW	1.8/SE	1.1/S	1.0/ENE	1.7/SE	1.3/SE	6/ENE	1.9/ENE	1.4/ENE	2.1/ENE	2.1/NE	2.6/NE	2.1/NE	2.2/NE	2.0/SE	3.1/S	1.6/SE	6/SE	1.4/SE	0/SW	1.8	3.1/S	
06/20	1.0/SE	2.0/SE	2.9/SE	2.5/SE	2.7/S	2.3/SE	1.2/SE	2.1/ENE	2.3/ENE	9/E	8/ENE	2.7/NNW	3.2/WSW	6.2/W	5.9/W	5.3/W	6.5/W	9.9/WSW	10.0/SSW	7.7/WSW	3.0/S	2.6/S	3.0/S	2.3/SSW	3.5	9.9/SSW	
06/21	1.7/S	1.2/WSW	3.6/WSW	5.7/SW	2.9/SW	2.2/SE	2.8/S	3.0/S	1.6/S	6/W	4.3/NNW	4.9/NNW	5.2/WSW	6.0/NNW	5.9/W	6.3/W	6.6/W	4.4/W	7.4/WSW	8.6/WSW	6.7/WSW	7.7/WSW	5.2/SW	1.2/SSW	4.4	8.6/WSW	
06/22	2.1/S	*	*	0/WSW	*	*	*	*	*	*	5.4/NNW	6.0/W	6.1/W	5.7/W	5.7/W	6.1/W	5.5/NNW	5.2/W	4.8/W	5.7/SW	3.1/S	3.9/SSW	2.5/S	2.3/S	4.4	6.1/W	
06/23	1.7/S	8/WSW	*	4.5/SW	2.6/SSW	1.9/S	3.5/SW	3.7/SW	6.5/WSW	5.5/W	5.8/W	6.6/W	6.9/W	6.6/W	7.1/W	6.2/W	5.6/W	4.5/W	3.6/W	2.3/W	3.5/WSW	3.8/WSW	4.3/SW	5.8/SW	4.5	7.1/W	
06/24	1.4/S	1.5/S	5.7/SW	1.5/SE	1.8/S	2.5/S	2.2/S	2.7/SSW	3.6/SW	2.9/W	4.7/W	4.6/W	5.4/WSW	5.8/W	5.7/W	6.1/W	5.6/W	4.0/W	4.3/W	6.0/WSW	5.0/SW	4.8/SW	3.4/SSW	1.7/S	3.9	8.1/W	
06/25	2.3/SSW	2.7/WSW	2.1/WSW	1.6/S	2.1/SSW	1.5/SSW	1.4/S	2.0/SSW	2.9/WSW	2.2/NNW	3.6/NNW	3.6/NNW	4.5/WSW	4.7/NNW	4.5/WSW	4.7/NNW	4.5/WSW	4.7/NNW	4.5/WSW	4.7/NNW	4.5/WSW	4.7/NNW	4.5/WSW	4.7/NNW	4.5	4.7/WSW	
06/26	2.6/S	2.4/S	2.2/S	2.1/S	2.6/S	2.0/SE	2.5/S	1.5/S	2.3/WSW	1.5/W	3.5/W	4.9/WSW	4.5/WSW	4.1/WSW	4.3/WSW	4.3/WSW	4.3/WSW	4.3/WSW	4.3/WSW	4.3/WSW	4.3/WSW	4.3/WSW	4.3/WSW	4.3/WSW	4.5	4.9/WSW	
06/27	2.1/SSW	2.4/S	3.0/SSW	4.1/SW	4.5/SW	1.1/SSW	1.0/S	1.4/SSW	5.7/WSW	6.5/WSW	5.1/W	5.3/W	6.0/W	5.8/NNW	5.7/NNW	5.8/W	5.6/W	5.1/W	4.8/W	5.3/WSW	5.2/SW	6.0/SW	5.0/SW	5.2/SSW	4.5	6.5/WSW	
06/28	2.4/S	2.4/SSW	3.4/SW	1.6/S	2.0/SSW	2.9/SSW	2.8/S	3.1/SSW	5.3/SW	4.8/WSW	6.3/WSW	6.8/WSW	5.5/SW	6.4/W	6.1/W	6.6/W	6.0/W	4.8/W	5.3/WSW	6.8/SW	4.9/SW	1.5/SSW	1.9/WSW	2.6/SW	4.3	6.8/WSW	
06/29	3.9/SW	4.9/SW	4.7/SW	6.6/SW	1.9/S	1.7/S	1.5/SSW	5.1/SW	5.8/WSW	5.9/WSW	5.6/WSW	5.8/W	5.7/WSW	6.1/WSW	6.3/WSW	6.8/WSW	6.8/WSW	6.8/WSW	6.8/WSW	6.8/WSW	6.8/WSW	6.8/WSW	6.8/WSW	6.8/WSW	4.4	6.6/SW	
06/30	*	9/SSW	1.4/SSW	3.8/SW	4.0/SW	3.1/SW	2.1/S	2.2/S	3.9/WSW	2.0/W	3.0/NNW	4.2/NNW	4.5/WSW	4.6/NNW	4.3/NNW	2.3/SW	2.5/NNW	3.2/NNW	2.8/NNW	1.8/NNW	1/NNW	1/NNW	1/NNW	1.4/SE	2.5	4.6/WSW	
平均値	2.8	2.6	3.3	3.3	2.9	2.9	2.8	3.2	3.6	3.9	4.1	4.5	4.8	5.2	5.4	5.3	4.9	4.6	4.4	4.5	3.8	3.6	3.3	3.0			
最大値	11.4/WSW	9.8/WSW	11.2/WSW	10.2/WSW	9.4/ENE	9.8/WSW	11.3/WSW	10.4/WSW	10.0/WSW	10.1/WSW	10.1/WSW	10.1/WSW	10.1/WSW	10.1/WSW	10.2/W	9.6/W	10.9/WSW	10.5/WSW	10.2/WSW	10.7/WSW	11.6/WSW	11.6/WSW	11.6/WSW	11.6/WSW	11.6/WSW	11.6/WSW	

[註 1]: 風月平均風速 = 3.9m/s, 最大風速 = 13.1m/s, 其風向為 WSW(來向)。

[註 2]: 每小時紀錄一次, 資料計 705 筆。備名: W006TP10.1HA。

表 3.2.7 2000 年 7 月台北港風測站 1 現場觀測逐時風速及風向月報表

2000 年 7 月 1 日 0 時 0 分 ~ 2000 年 7 月 31 日 23 時 0 分

時 日	0:00	1:00	2:00	3:00	4:00	5:00	6:00	7:00	8:00	9:00	10:00	11:00	12:00	13:00	14:00	15:00	16:00	17:00	18:00	19:00	20:00	21:00	22:00	23:00	日平均	日最大	
07/01	7/SSW	0/SSW	3/SSW	1.1/SSW	3/SE	4/SE	1.8/SE	2.0/SSW	4/SSW	1/WHW	4/W	4.2/NNW	3.8/N	3.5/N	4.0/N	3.5/N	3.1/N	2.5/N	2.0/W	1.9/W	3.5/SE	4.7/SE	3.0/SE	1.9/S	3.5/S	2.2	4.7/SE
07/02	3.6/SSW	3.3/SSW	1.6/SSW	1.5/SSW	1.7/S	1.4/SSW	2.4/SSW	1.6/S	2.8/SE	3.3/NNW	2.2/NNW	2.4/NNW	2.5/NNW	2.2/NNW	1.8/W	3.1/SSW	3.5/SE	3.8/SE	5.5/SE	5.6/SE	4.9/SE	5.2/SE	5.1/SE	5.6/SE	3.4	5.8/SE	
07/03	5.4/SE	5.6/SE	4.3/SE	1.5/SE	2.7/ENE	3.2/NE	3.5/SE	2.3/ENE	2.2/ENE	6.1/NE	5.3/ENE	6.1/ENE	5.2/E	4.8/ENE	5.8/NE	7.0/NE	6.9/ENE	7.1/NE	6.8/NE	5.2/ENE	4.9/ENE	5.8/ENE	4.7/ENE	6.8/ENE	5.0	7.1/NE	
07/04	6.0/NE	5.5/ENE	4.1/ENE	3.0/ENE	3.5/ENE	3.0/E	1.4/SE	1.8/SE	3.4/SE	2.6/NE	8/NE	3.0/ENE	6.3/NE	7.6/NE	8.1/NE	5.3/E	7.2/ENE	5.9/ENE	4.6/ENE	5.9/NE	5.3/E	7.2/ENE	5.9/ENE	5.5/ENE	4.6	8.1/NE	
07/05	6.6/SE	4.0/SE	7.3/SE	6.6/SE	6.5/SE	5.3/SE	4.6/SE	6.0/SE	7.1/SE	8.1/SE	8.6/SE	8.3/SE	7.7/SE	8.4/SE	7.6/SE	7.6/SE	7.4/SE	6.8/SE	5.9/E	6.3/SE	7.2/SE	5.0/E	4.7/SE	3.7/SE	6.5	8.4/SE	
07/06	5.5/SE	5.5/SE	5.7/E	2.6/E	3.2/ENE	5.9/ENE	2.5/ENE	3.8/ENE	4.5/E	7.0/ENE	8.5/ENE	8.6/ENE	8.4/ENE	8.7/ENE	7.5/ENE	8.3/ENE	7.5/ENE	7.5/ENE	7.2/ENE	7.9/ENE	7.2/ENE	6.9/ENE	6.9/ENE	6.0/ENE	6.3	8.7/ENE	
07/07	6.3/ENE	4.4/E	5.8/ENE	5.2/ENE	5.9/ENE	5.3/ENE	4.5/ENE	6.2/ENE	7.1/ENE	8.1/ENE	8.3/ENE	7.8/ENE	7.1/ENE	8.5/ENE	8.7/ENE	7.8/ENE	7.4/ENE	6.7/E	5.7/E	4.4/E	4.4/E	6.9/ENE	3.7/E	4.0/E	6.2	8.7/NE	
07/08	4.0/E	3.8/E	3.8/E	2.9/ENE	4.8/E	3.7/ENE	4.8/ENE	5.6/ENE	5.4/E	6.5/ENE	8.0/ENE	6.3/E	7.1/ENE	7.0/ENE	7.5/ENE	8.3/ENE	6.0/ENE	6.0/ENE	4.9/E	3.5/ENE	3.3/E	6.9/E	4.7/ENE	5.5/E	4.4/ENE	5.3	8.0/ENE
07/09	3.1/E	3.2/ENE	5.8/NE	4.8/ENE	5.3/ENE	5.8/ENE	7.0/E	7.9/ENE	7.0/ENE	5.9/E	7.3/ENE	6.5/ENE	8.8/NE	9.3/NE	9.3/NE	8.3/NE	8.3/NE	3.5/SE	1.7/NNW	8.9/NNW	7.9/NNW	6.4/W	8.3/W	8.1/W	7.0	12.7/NNW	
07/10	7.9/SSW	9.3/SSW	8.5/SSW	7.0/SSW	3.7/S	4.3/S	7.0/SSW	5.8/SSW	6.6/SSW	7.6/SSW	5.6/SSW	2.3/W	3.0/WHW	4.5/WHW	4.3/WHW	3.5/SSW	3.5/SSW	2.4/NE	2.4/NE	3.0/S	2.1/S	1.5/S	*	*	4.9	9.3/SSW	
07/11	8/SSW	1.2/SSW	1.2/SSW	1.5/SSW	9/SSW	1.8/SSW	2.5/SSW	6/SSW	1.1/E	9/ENE	2.4/NNW	3.0/NE	3.7/NE	3.8/NE	2.1/NNW	2.3/NE	2.3/NE	2.0/NE	2.4/NE	2.2/NE	1.8/NE	9/ENE	1.4/S	1.8/S	1.9	3.8/NE	
07/12	4.4/SE	2.6/SE	3.6/SSW	1.4/S	2.9/SSW	1.5/SSW	1.5/SE	1.5/SE	1.2/S	2/SE	1.5/NNW	2.5/N	2.4/N	2.6/NE	2.8/NE	4.0/NE	2.3/NE	2.1/NE	1.6/NE	6.0/SSW	2.9/SSW	3.2/SSW	3.1/SSW	3.2/SSW	3.3	6.3/NE	
07/13	1.6/S	1.2/SSW	2.1/S	1.2/SSW	8/NNW	1.8/S	1.7/SE	10/SSW	*	6/NE	2.0/NE	2.3/NNW	2.1/N	4.9/SSW	6.8/SE	6.2/SE	6.0/SE	6.4/SE	4.5/SSW	6.0/SE	7.2/SE	2.9/SE	7.6/SE	8.2/SE	3.6	8.2/SE	
07/14	7.8/SE	8.2/SE	8.9/SE	7.6/SE	2.9/SSW	6.2/SE	5.8/SE	3.8/SE	3.8/SE	2.0/S	1.7/SE	1/NNW	2.1/SSW	2.8/NNW	5.1/SE	6.5/SE	8.1/SE	7.1/SE	6.0/SE	9.0/SE	9.1/SE	8.8/SE	7.2/SE	5.1/SE	5.6	9.1/SE	
07/15	5.1/SE	5.1/SE	6.1/SE	7.4/SE	6.5/SE	7.6/SE	8.5/SE	6.5/SE	6.7/SE	5.9/SSW	4.4/SE	5.7/SE	4.3/SE	4.9/SE	4.2/SE	3.1/SE	5.5/SE	10.3/SSW	6.0/SSW	1.9/SSW	3.3/SSW	3.0/SSW	3.3/SSW	1.9/SSW	5.3	10.3/SSW	
07/16	3/SSW	4/W	2/W	1.0/SSW	1.4/NE	1.2/N	1.4/E	1.6/SE	1.8/SE	1.9/NE	1.9/NE	2.8/NE	1.5/NNW	1.4/NNW	1.9/N	3.2/NE	3.3/NE	2.3/SE	1.0/SE	2.5/SE	1.9/SE	1.8/SE	3.0/SE	1.7/S	1.7	3.3/NE	
07/17	3.3/SSW	1.9/SE	1.6/SE	9/S	1.3/SSW	2.0/SSW	1.2/SE	2.6/SE	1.9/SE	1.4/SE	1.8/SE	1.3/NE	2.1/NE	2.5/NE	2.8/NE	2.9/NE	2.5/NE	1.8/SE	4.8/SSW	2.4/S	2.0/SSW	1.4/SSW	3.1/E	1.0/W	2.1	4.8/SSW	
07/18	8/SE	3.8/SSW	1.6/SSW	1.1/SE	2.2/SE	2.3/SE	1.8/SE	1.3/SE	0/SE	1.5/W	2.0/NNW	2.1/NNW	1.8/NNW	1.9/NNW	2.2/NNW	2.0/NNW	1.9/NNW	1.7/NNW	1.7/NNW	1.7/NE	1.5/SSW	2.2/E	2.2/N	1.3/E	1.8	3.6/SSW	
07/19	4/S	2.3/SE	1.5/S	2.0/S	3.0/SSW	3.7/SSW	3.5/SE	1.3/E	1.3/SSW	2.4/NNW	3.0/NNW	2.7/NNW	1.8/NNW	1.0/N	9/NNW	1.0/NNW	2.2/W	4.1/SSW	6.0/SSW	7.0/SSW	5.1/SSW	1.7/S	2.2/S	1.9/S	2.6	7.0/SSW	
07/20	2.2/S	2.6/SSW	1.9/S	2.3/SSW	2.0/SSW	1.8/SSW	2.1/SSW	2.7/S	8/SE	4/N	1.3/NNW	2.3/N	2.5/N	2.7/N	3.2/NNW	3.5/N	3.9/N	3.9/NE	4.0/NE	1/NNW	3.4/SSW	2.7/S	3.0/SSW	2.8/SSW	2.4	4.0/NE	
07/21	2.3/SSW	4.2/SSW	3.8/SSW	3.6/SSW	3.5/SSW	1.8/S	1.8/S	1.9/S	3.0/SSW	1.1/W	1.7/NNW	2.3/NNW	2.9/NNW	2.0/N	2.5/N	2.7/N	3.0/NE	2.6/NE	2.1/NE	3/NE	3.0/SSW	1.8/S	2.8/SSW	1.6/SSW	2.5	5.7/SSW	
07/22	1.5/S	2.4/SSW	3.4/SSW	3.6/SSW	4.3/SSW	3.0/S	2.4/S	2.2/S	1.9/S	9/SE	1.1/N	3.0/NNW	2.2/NNW	3.0/NNW	2.8/NNW	3.7/NNW	3.0/NNW	3.0/NNW	3.0/NNW	3.3/W	1.9/SSW	8/SSW	*	9/W	2.7	5.1/SSW	
07/23	1.9/SSW	1.8/SSW	2.2/SSW	4.7/SSW	2.7/SSW	2.4/SSW	3.1/SSW	3.4/SSW	3.4/SSW	4.0/W	8.0/W	6.7/W	6.7/W	6.5/W	6.7/W	7.3/W	8.3/W	7.6/W	10.9/SSW	8.4/W	9.5/W	9.6/SSW	9.9/SSW	9.9/SSW	10.9/SSW	10.9/SSW	
07/24	11.9/SSW	10.0/SSW	9.0/SSW	9.4/SSW	11.8/SSW	1.7/SSW	1.3/SSW	10.3/SSW	10.3/SSW	10.3/SSW	10.3/SSW	10.3/SSW	10.3/SSW	10.3/SSW	10.3/SSW	10.3/SSW	10.3/SSW	10.3/SSW	10.3/SSW	10.3/SSW	10.3/SSW	10.3/SSW	10.3/SSW	10.3/SSW	10.3/SSW	10.3/SSW	
07/25	8.8/SSW	8.3/SSW	8.3/SSW	8.3/SSW	8.3/SSW	8.3/SSW	8.3/SSW	8.3/SSW	8.3/SSW	8.3/SSW	8.3/SSW	8.3/SSW	8.3/SSW	8.3/SSW	8.3/SSW	8.3/SSW	8.3/SSW	8.3/SSW	8.3/SSW	8.3/SSW	8.3/SSW	8.3/SSW	8.3/SSW	8.3/SSW	8.3/SSW	8.3/SSW	
07/26	5.6/SSW	5.6/SSW	5.6/SSW	5.6/SSW	5.6/SSW	5.6/SSW	5.6/SSW	5.6/SSW	5.6/SSW	5.6/SSW	5.6/SSW	5.6/SSW	5.6/SSW	5.6/SSW	5.6/SSW	5.6/SSW	5.6/SSW	5.6/SSW	5.6/SSW	5.6/SSW	5.6/SSW	5.6/SSW	5.6/SSW	5.6/SSW	5.6/SSW	5.6/SSW	
07/27	15.6/SSW	15.6/SSW	15.6/SSW	15.6/SSW	15.6/SSW	15.6/SSW	15.6/SSW	15.6/SSW	15.6/SSW	15.6/SSW	15.6/SSW	15.6/SSW	15.6/SSW	15.6/SSW	15.6/SSW	15.6/SSW	15.6/SSW	15.6/SSW	15.6/SSW	15.6/SSW	15.6/SSW	15.6/SSW	15.6/SSW	15.6/SSW	15.6/SSW	15.6/SSW	
07/28	11.8/W	16.3/SSW	16.3/SSW	16.3/SSW	16.3/SSW	16.3/SSW	16.3/SSW	16.3/SSW	16.3/SSW	16.3/SSW	16.3/SSW	16.3/SSW	16.3/SSW	16.3/SSW	16.3/SSW	16.3/SSW	16.3/SSW	16.3/SSW	16.3/SSW	16.3/SSW	16.3/SSW	16.3/SSW	16.3/SSW	16.3/SSW	16.3/SSW	16.3/SSW	
07/29	10.4/SSW	10.7/SSW	7.3/SSW	7.4/SSW	7.4/SSW	7.4/SSW	7.4/SSW	7.4/SSW	7.4/SSW	7.4/SSW	7.4/SSW	7.4/SSW	7.4/SSW	7.4/SSW	7.4/SSW	7.4/SSW	7.4/SSW	7.4/SSW	7.4/SSW	7.4/SSW	7.4/SSW	7.4/SSW	7.4/SSW	7.4/SSW	7.4/SSW	7.4/SSW	
07/30	4.8	5.1	4.7	4.5	4.6	4.4	4.2	4.4	4.6	6.1	5.1	5.3	5.5	5.6	5.5	5.5	5.5	5.6	5.2	4.9	4.9	4.9	5.0	5.3	4.9	4.9	4.9
07/31	15.6/SSW	15.6/SSW	15.6/SSW	15.6/SSW	15.6/SSW	15.6/SSW	15.6/SSW	15.6/SSW	15.6/SSW	15.6/SSW	15.6/SSW	15.6/SSW	15.6/SSW	15.6/SSW	15.6/SSW	15.6/SSW	15.6/SSW	15.6/SSW	15.6/SSW	15.6/SSW	15.6/SSW	15.6/SSW	15.6/SSW	15.6/SSW	15.6/SSW	15.6/SSW	

[註1]: 風月平均風速 = 5.0m/s, 最大風速 = 17.9m/s, 其風向為 SW (來向)。

[註2]: 每小時記錄一次, 資料計 738 筆。檔名: W007TP10.1HA。

表 3.2.8 2000 年 8 月台北港風測站 1 現場觀測逐時風速及風向月報表

2000 年 8 月 1 日 0 時 0 分 ~ 2000 年 8 月 31 日 23 時 0 分

時 日	0:00	1:00	2:00	3:00	4:00	5:00	6:00	7:00	8:00	9:00	10:00	11:00	12:00	13:00	14:00	15:00	16:00	17:00	18:00	19:00	20:00	21:00	22:00	23:00	日平均	日最大
08/01	3.8/SSW	3.3/SSW	2.6/SW	1.5/SW	2.2/WSW	2.8/SW	4.0/WSW	3.4/SW	4.9/SW	5.0/WSW	5.9/W	7.9/W	7.8/W	7.6/W	8.4/WSW	4.9/WSW	7.2/W	7.9/W	11.1/WSW	8.2/WSW	3.5/W	4.5/WSW	2.6/SW	1.4/SSE	5.1	11.1/WSW
08/02	1.7/SSW	1.7/SSE	1.3/SSE	1.0/SSE	1.5/S	1.4/W	4.2/W	3.8/WSW	5.7/WSW	4.7/W	6.5/WSW	5.8/WSW	4.2/WSW	3.6/WSW	8.8/WSW	4/E	1/E	4.3/S	3.6/S	2.7/S	2.5/S	2.5/SW	4.3/SW	3.1/WSW	3.0	6.5/WSW
08/03	3.5/WSW	4.4/WSW	6.2/WSW	4.0/SW	1.6/S	1.5/S	1.9/S	2.7/SSW	3.2/SSW	2.7/WSW	2.6/WSW	2.1/WSW	1.7/W	2.2/WSW	2.6/WSW	2.2/WSW	1.1/WSW	1.3/WSW	1.6/WSW	6/WSW	3.0/S	5.1/SSW	5.1/SSW	4.5/SSW	2.8	6.2/WSW
08/04	5.4/SW	4.3/SW	1.0/SSE	1.1/N	3/W	1.7/SSE	1.3/SE	1.2/SSE	1.5/ENE	2.6/ENE	3.2/SE	3.8/SE	3.8/ENE	3.5/ENE	3.8/ENE	4.1/ENE	4.1/ENE	3.6/ENE	4.0/ENE	4.2/ENE	2.8/ENE	1.6/ENE	1.3/S	7/SE	2.7	5.4/SW
08/05	2.8/SSW	3.3/WSW	2.5/SSW	4.4/WSW	2.2/SW	1.0/SSW	6/SSW	1.2/SSE	9/S	9/W	1.3/W	1.7/WSW	2.5/WSW	2.2/WSW	2.7/WSW	2.6/WSW	2.5/WSW	2.5/WSW	3.8/WSW	2.7/WSW	1.5/SSE	3.3/SSW	2.4/SSW	2.4/S	2.3	4.4/WSW
08/06	2.0/S	2.1/S	1.2/S	2.2/SSE	1.7/S	1.6/SSW	1.0/S	1.4/S	*	5/SSE	1.9/SSW	2.0/WSW	2.8/N	2.4/WSW	2.8/WSW	3.1/N	3.0/WSW	2.7/WSW	4/WSW	3/N	1.1/ENE	1.1/E	2.2/SE	2.7/ENE	1.9	3.7/WSW
08/07	9/E	1/E	3.0/S	1.2/SE	3.0/SSW	1.6/SSE	2.0/SSE	1.1/SSE	1.2/SE	9/WSW	1.6/N	2.7/WSW	3.2/WSW	3.4/WSW	3.9/WSW	3.9/WSW	4.3/WSW	4.3/WSW	3.9/WSW	3.0/WSW	3.6/WSW	2.5/WSW	2.3/WSW	7/S	2.4	5.0/WSW
08/08	1.0/SE	0/S	1.0/W	1.3/S	1.7/S	1.5/S	5/SE	1/S	1.4/WSW	4/WSW	1.2/N	2.4/WSW	2.6/WSW	2.2/N	1.8/N	1.5/N	2.1/N	2.7/WSW	3.5/WSW	1.4/ENE	1.1/W	1.3/WSW	2.2/W	3.2/W	1.6	3.5/WSW
08/09	3.3/W	3.2/SW	4.2/SW	4.2/SW	3.5/SW	1.6/SW	4.3/SW	1.9/S	1.5/WSW	3.3/W	3.9/WSW	4.0/WSW	4.5/WSW	4.8/WSW	4.8/WSW	5.0/WSW	5.0/WSW	5.5/W	5.6/W	5.7/WSW	6.1/WSW	4.7/WSW	3.8/SW	3.5/SSW	4.2	6.1/WSW
08/10	1.8/SSE	4.8/SW	5.0/SW	6.1/SSW	6.9/SW	2.1/SSW	6.0/WSW	7.9/WSW	8.0/WSW	8.9/WSW	10.4/WSW	9.2/WSW	6.3/W	7.4/W	6.6/W	5.9/W	6.2/W	5.1/W	3.9/W	3.4/W	4.4/WSW	3.7/SSW	2.7/W	4.0/W	5.7	10.4/WSW
08/11	3.6/SW	1.6/SSE	1.3/SW	2.2/W	3.1/WSW	2.0/SSW	4.0/SSW	2.8/SSW	1.9/S	5/SSE	1.3/WSW	2.0/WSW	1.6/WSW	1.9/WSW	2.6/WSW	2.0/WSW	1.5/E	9/S	2.6/WSW	5.7/WSW	2.6/WSW	1.0/WSW	2.3/SSW	2.2	5.5/WSW	
08/12	1.9/SSW	2.9/S	1/S	1.9/ENE	1.3/E	9/WSW	2.5/SW	1.1/SSW	9/SW	9/WSW	3.6/W	3.9/WSW	4.9/WSW	5.7/WSW	2.6/WSW	7.2/S	4.8/S	4.7/S	3.5/SSE	3.4/S	2.3/SSE	3.7/S	2.5/SSE	2.0/SSE	2.9	7.2/S
08/13	2.8/S	3.0/SSE	2.3/SSW	1.4/SE	2.0/S	2.4/S	1.9/SSE	2.0/SSW	2.2/SSE	3.5/SE	2.4/W	5.1/WSW	6.0/WSW	7.6/WSW	4.9/W	4.2/W	6.0/W	6.0/W	3.5/WSW	1.4/SSE	1.1/S	8/WSW	1.1/SE	2.6/SE	3.1	7.6/WSW
08/14	2.1/SSW	9/SSW	6/SSW	1.3/S	1.1/SSE	2.5/SE	3.2/SE	2.0/S	2/SSE	1.4/WSW	1.1/N	1.1/E	6/SE	9/SE	3.3/SSW	1.5/S	2.1/WSW	6.0/WSW	6.0/WSW	2.7/WSW	2.1/ENE	1.5/ENE	5/SE	5/S	1.4	3.3/SSW
08/15	8/SE	1.7/SSW	2.0/S	1.6/S	2.2/S	4.2/SSW	2.3/S	2.1/S	2.8/SSW	4.8/SW	5.7/WSW	4.8/W	6.4/W	5.4/W	4.8/WSW	5.8/WSW	5.5/SE	1.5/S	7/SE	1.7/SE	1.2/SE	1.6/S	2.6/SW	9.8/SW	3.5	9.8/SW
08/16	6.8/SW	3.4/S	5.2/SSW	4.2/SSW	3.2/S	2.9/S	3.1/S	6.0/SW	7.3/SW	4.5/SW	4.6/WSW	5.5/WSW	6.9/W	7.6/W	6.5/W	7.1/W	6.4/W	5.1/W	8.1/WSW	6.6/WSW	3.6/S	2.8/SSE	2.5/S	2.6/S	5.1	8.1/WSW
08/17	2.6/S	2.4/SSE	3.4/SW	2.5/S	3.1/S	1.0/SE	1.4/S	1.1/S	1/SSW	*	3.8/W	5.4/W	5.1/WSW	5.0/WSW	5.2/WSW	4.9/WSW	5.6/W	4.2/W	2.7/S	1.2/S	2.2/SSE	1.6/SE	1.7/S	2.2/S	3.0	5.6/W
08/18	2.2/S	2.1/S	2.4/SSW	1.8/SSW	2.8/S	2.6/S	2.5/S	1.8/S	1.6/SSW	7/W	2.7/WSW	4.3/WSW	4.8/WSW	4.1/WSW	4.8/WSW	4.6/WSW	4.3/WSW	2.3/W	2.3/W	6/W	1.8/SSE	2.2/SSW	1.7/WSW	1.4/S	2.5	4.8/WSW
08/19	1.6/S	1.9/SSE	2.1/SSW	2.5/SW	1.5/SSW	3.5/SW	4.4/SSW	4.2/SW	3.8/SW	4.5/WSW	4.4/WSW	5.4/W	6.4/WSW	6.3/W	6.3/WSW	5.5/W	4.2/W	4.0/WSW	8.9/WSW	2.3/WSW	8/NW	1.0/E	6/ENE	1.1/SE	3.4	6.4/WSW
08/20	2.6/SW	2.1/SSW	1.4/S	3.8/WSW	4.7/SW	3.5/WSW	3.4/SW	4.6/SW	4.1/SW	5.0/WSW	4.3/W	5.6/WSW	5.1/W	5.3/WSW	5.0/WSW	5.6/E	4.5/E	6.0/WSW	5.0/WSW	1.4/NW	1.3/WSW	2.1/W	1.2/W	8/W	3.3	5.6/WSW
08/21	7/S	1.1/SSE	1.8/SSE	1.4/ENE	1.5/ENE	1.9/NE	2.1/SSE	1.8/SSE	3.8/SSE	3.4/SSE	6.7/ENE	7.0/ENE	5.8/ENE	5.3/ENE	5.8/ENE	5.6/E	4.5/E	6.0/ENE	5.0/ENE	3.5/ENE	2.5/E	4.3/E	5.0/E	4.9/ENE	3.9	7.0/ENE
08/22	2.6/E	1.5/ENE	1.9/E	5.4/ENE	5.8/ENE	5.9/ENE	7.5/ENE	2.8/ENE	6.4/E	7.9/ENE	6.9/ENE	8.1/ENE	5.2/ENE	7.9/ENE	7.3/ENE	9.7/ENE	10.4/ENE	9.7/ENE	9.2/ENE	11.7/E	10.0/ENE	11.6/E	12.5/E	12.6/E	7.4	12.6/E
08/23	15.4/E	14.2/ENE	11.6/ENE	11.8/ENE	15.3/ENE	11.7/ENE	13.2/ENE	13.4/SE	15.1/SE	11.0/SE	8.9/SE	10.7/SE	10.3/SE	4.0/SSW	4.0/WSW	3.7/WSW	2.2/NW	1.4/WSW	7/WSW	3.3/SSW	5.6/SE	5.1/SE	4.4/SE	4.4/SE	8.6	15.4/E
08/24	7.8/SE	7.2/SE	5.8/SE	3.4/SSE	3.8/SE	3.5/SSE	4.0/SE	4.0/SE	5.4/SE	6.0/SE	5.6/SE	6.9/SE	5.4/SE	3.5/SE	3.9/SE	6/E	2.1/ENE	3.5/ENE	2.5/NW	2.2/WSW	6.0/WSW	2.4/ENE	1.8/ENE	2.1/SE	4.1	7.8/SE
08/25	3.3/SSW	0/SW	1.5/SE	1.3/SSE	0/SE	1/ENE	1.6/SE	2.3/SSW	2.2/SE	4/SSW	3/NW	1.1/NW	1.3/WSW	1.3/WSW	1.4/ENE	2.7/WSW	1.2/WSW	1.2/WSW	2.5/WSW	1.6/WSW	1.2/ENE	2.0/ENE	2.2/E	3.1/ENE	1.6	5.1/WSW
08/26	1.6/SSE	1.7/SSW	1/SE	1.1/SSE	1.5/SSE	1.3/SE	2.2/SE	1.4/SSE	1.4/SSE	0/S	0/S	1.1/N	2.6/N	3.5/N	1.8/WSW	3.3/W	4.2/SW	2.1/S	1.5/SSE	3/SSW	7/S	2.4/SE	1.2/S	2.2/ENE	1.6	4.2/WSW
08/27	8/SE	1.8/SW	4.7/SW	1.4/SE	1.3/SE	1.5/SE	2.9/SSW	2.0/S	1.2/SE	1.8/SE	1.1/WSW	2.8/WSW	4.0/WSW	3.1/WSW	4.2/NE	3.1/E	4.2/ENE	5.2/ENE	6.0/ENE	5.5/ENE	3.7/ENE	2.6/SE	1.9/ENE	2.3/ENE	2.8	6.0/ENE
08/28	7/SE	2.5/E	1.5/E	1.2/E	1.5/S	1.6/SE	2.6/SSW	2.5/SE	2.5/SE	2.5/SE	2.5/NE	5.1/NE	5.8/NE	5.7/NE	6.1/NE	6.8/NE	5.7/NE	6.5/N	5.8/NE	9.6/NE	7.3/NE	8.0/NE	5.1/NE	5.9/NE	4.5	9.6/NE
08/29	6.8/WSW	6.1/NE	4.5/NE	9.1/NE	5.8/NE	5.8/NE	6.5/NE	8.6/NE	4.6/NE	4.6/NE	5.0/NE	4.9/NE	6.1/NE	6.3/NE	6.9/NE	7.9/NE	7.1/NE	7.7/N	7.6/N	6.7/N	7.4/NE	6.7/NE	6.3/N	5.7/WSW	6.4	9.1/NE
08/30	4.9/WSW	6.5/N	6.4/WSW	6.6/NW	6.2/WSW	6.4/WSW	7.1/NW	6.4/NW	7.0/NW	7.4/WSW	6.3/WSW	5.4/W	7.7/WSW	7.1/W	6.1/W	4.3/W	5.8/WSW	5.4/W	5.9/WSW	4.5/WSW	6.2/WSW	3.4/SW	4.8/WSW	8.3/WSW	8.3/WSW	8.3/WSW
08/31	7.0/SW	6.1/SW	6.5/SW	6.9/SW	8.2/SW	7.0/SW	5.8/SW	3.8/SW	1.4/SSW	2/WSW	2.7/WSW	4.2/WSW	3.2/NW	2.1/WSW	2.3/NW	2.4/ENE	2.7/ENE	3.2/ENE	2.3/NE	2.6/ENE	5/ENE	1.5/NE	1.0/NE	2.3/ENE	3.6	8.2/SW
平均値	3.4	3.2	3.2	3.3	3.2	2.9	3.6	3.3	3.5	3.4	3.8	4.6	4.7	4.5	4.3	4.2	4.1	4.0	3.9	3.6	3.1	3.2	3.0	3.4		
最大値	15.4/E	14.2/ENE	11.6/ENE	11.8/ENE	15.3/ENE	11.7/ENE	13.2/ENE	13.4/SE	15.1/SE	11.0/SE	10.4/WSW	10.7/SE	10.3/SSW	7.9/ENE	8.4/WSW	9.7/ENE	10.4/ENE	9/W	11.1/WSW	11.7/E	10.0/ENE	11.6/S	12.5/E	12.6/E		

[註1]: 風 月平均風速 = 3.6m/s, 最大風速 = 15.4m/s, 其風向為 E (祭向)。

[註2]: 每小時記錄一次, 資料計 742 筆。檔名: W008TP10.1HA。

表 3.2.9 2000 年 9 月台北港風測站 1 現場觀測逐時風速及風向月報表

2000年9月1日0時0分～2000年9月28日10時0分

時 日	0:00	1:00	2:00	3:00	4:00	5:00	6:00	7:00	8:00	9:00	10:00	11:00	12:00	13:00	14:00	15:00	16:00	17:00	18:00	19:00	20:00	21:00	22:00	23:00	日平均	日最大
	(m/s)	(m/s)	(m/s)	(m/s)	(m/s)	(m/s)	(m/s)	(m/s)	(m/s)	(m/s)	(m/s)	(m/s)	(m/s)	(m/s)	(m/s)	(m/s)	(m/s)	(m/s)	(m/s)	(m/s)	(m/s)	(m/s)	(m/s)	(m/s)	(m/s)	(m/s, 东向)
09/01	2.0/ENE 1.9/E	1.6/ENE 2.3/SW	1.0/ENE 1.9/ENE	2.7/ENE	1.8/ENE *	2.2/E	2.1/NE	4.3/NE	5.5/NE	6.0/NE	6.2/NE	4.8/NE	3.6/NE	2.7/NE	WNW	0.8/SW	2.0/E	2.4/SE	3.8/ENE	3.5/S	1.5/ENE	3.3	10.8/SSW			
09/02	2.4/E	1.5/E	2.3/WSW	7/S	6/ENE	3.0/SW	8/ENE	1.4/SE	1.4/SE	1.0/E	9/NE	1.9/NE	2.4/NE	3.1/NE	3.7/NE	3.5/NE	3.1/NE	2.5/ENE	2.1/E	1.9/ENE	2.1	3.7/NE				
09/03	2.2/ENE	2.0/ENE	2.3/ENE	1.5/ENE	1.7/E	3.2/ENE	1.7/NE	2.7/NE	2.4/NE	4.1/SE	4.6/SE	4.8/SE	8/WSW	2.3/WSW	2.5/WSW	2.2/NE	2.4/NE	6.0/SE	6.0/SE	5.9/SE	3.5/SE	2.9	6.0/SE			
09/04	4.8/SE	4.7/SE	4.3/SE	2.3/S	3.3/S	2.5/S	2.1/S	2.1/SSW	1.5/S	5/ENE	1/NE	3.0/NE	3.0/NE	1.9/NE	1.5/N	2.2/NE	2.8/NE	2.7/NE	3/NE	1.3/ENE	1.9/SE	1.7/SE	2.4	4.8/SE		
09/05	4.2/SE	1.0/WSW	2.7/SSW	1.3/S	9/S	2.1/S	4.4/SW	3.6/SW	3.0/SW	1.7/WSW	2.2/N	3.3/NE	4.5/NE	4.4/NE	4.8/NE	2.5/NE	4.0/NE	5.8/NE	5.7/NE	3.1/NE	1.4/ENE	2.7/ENE	2.2/E	3.2	5.8/NE	
09/06	2.5/ENE	2.5/NE	6/ENE	1/E	1.4/ENE	1.9/ENE	1.7/SE	6/S	1.7/E	1.8/ENE	6.8/ENE	7.5/NE	6.5/ENE	7.1/NE	7.7/NE	7.7/NE	7.0/NE	6.7/ENE	6.3/ENE	5.4/ENE	4.6/ENE	1.9/E	2.2/ENE	3.1/ENE	3.9	7.7/NE
09/07	2.3/ENE	2.3/E	3.6/E	6/ENE	6.0/ENE	6.7/ENE	6.1/ENE	6.0/ENE	6.8/ENE	7.9/ENE	8.2/ENE	8.5/ENE	7.9/ENE	8.0/ENE	7.7/ENE	8.1/ENE	6.3/ENE	6.6/ENE	6.0/ENE	4.9/ENE	2.8/E	2.5/ENE	6.0/ENE	5.4/ENE	6.0	8.5/ENE
09/08	6.7/NE	7.3/ENE	6.7/ENE	6.1/NE	5.0/ENE	7.6/NE	6.0/ENE	3.7/ENE	6.0/ENE	6.6/NE	6.8/NE	3.9/E	8.6/NE	8.5/NE	8.1/NE	7.9/NE	7.4/NE	7.1/NE	6.1/NE	6.8/NE	6.8/NE	5.6/NE	6.0/NE	6.4/NE	6.6	8.6/NE
09/09	6.9/NE	6.4/NE	5.8/NE	6.4/NE	6.0/NE	5.0/NE	5.4/NE	5.7/NE	4.9/NE	6.3/NE	6.2/N	5.9/N	6.7/N	6.2/NE	6.5/N	6.3/NE	6.3/NE	6.3/NE	6.2/NE	9.7/NE	10.4/NE	8.0/NE	5.5/NE	11.0/NE	7.2	11.0/NE
09/10	10.1/NE	10.0/NE	8.8/NE	8.8/NE	10.1/NE	10.0/NE	9.9/NE	9.2/NE	10.3/NE	10.1/NE	10.0/NE	9.8/NE	7.6/NE	9.0/NE	9.5/NE	9.7/NE	9.8/NE	8.5/NE	8.1/NE	8.1/NE	9.3/NE	8.8/NE	7.9/NE	8.0/NE	9.3	10.8/NE
09/11	7.9/NE	7.5/NE	6.6/NE	6.5/NE	7.0/NE	6.7/NE	6.6/NE	6.4/NE	6.2/NE	6.4/NE	6.9/NE	5.0/NE	4.5/NE	4.1/NE	4.0/NE	3.8/NE	4.8/N	4.9/N	4.4/NE	7.0/NE	8.0/NE	7.0/NE	6.2/NE	6.9/NE	5.8	8.0/NE
09/12	6.3/NE	6.2/NE	6.2/N	6.4/N	7.2/N	7.3/N	7.7/NE	7.6/NE	7.2/NE	6.8/N	6.5/NE	5.9/NE	5.4/N	5.3/N	5.7/N	3.9/NE	6.2/NE	2.3/NE	1.8/NE	1.9/NE	2.2/NE	4.1/NE	4.5/NE	4.5/NE	5.3	7.7/NE
09/13	6.1/W	4.9/NW	5.8/NNW	5.3/NNW	6.2/NW	4.0/NW	4.3/NNW	4.4/NW	3.6/W	6.6/WSW	5.8/WSW	5.5/W	7.1/WSW	9.1/WSW	7.2/WSW	6.8/WSW	6.0/SW	6.6/WSW	4.8/W	5.4/NW	6.1/WSW	8.4/WSW	4.5W	9.4/WSW	6.2	9.4/WSW
09/14	10.5/WSW	12.2/WSW	10.6/WSW	6/WSW	9.8/WSW	11.0/WSW	9.8/WSW	10.1/WSW	9.1/WSW	9.1/WSW	10.7/WSW	12.2/WSW	12.2/WSW	11.8/WSW	14.1/WSW	10.4/WSW	11.4/WSW	8.6/WSW	6.5/W							

註11. 風日平均風速 = $4.8m/s$, 最大風速 = $13.2m/s$, 其風向爲SE(來向)。

註2: 每小時記錄一次, 資料計 652 筆。檔名: W009TP10.1HA。

表 3.2.10 2000 年 10 月台北港風測站 1 現場觀測逐時風速及風向月報表

2000 年 10 月 3 日 9 時 0 分 ~ 2000 年 10 月 31 日 23 時 0 分

時 日	0:00	1:00	2:00	3:00	4:00	5:00	6:00	7:00	8:00	9:00	10:00	11:00	12:00	13:00	14:00	15:00	16:00	17:00	18:00	19:00	20:00	21:00	22:00	23:00	日平均	日最大	
	(m/s)	(m/s)	(m/s)	(m/s)	(m/s)	(m/s)	(m/s)	(m/s)	(m/s)	(m/s)	(m/s)	(m/s)	(m/s)	(m/s)	(m/s)	(m/s)	(m/s)	(m/s)	(m/s)	(m/s)	(m/s)	(m/s)	(m/s)	(m/s)	(m/s)	(m/s, 來向)	
10/03	*	*	*	*	*	*	*	*	*	5.0/W	4.1/WSW5.3/W	9.9/WWW	9.6/WWW	8.0/WWW3.8/NW	1.1/NNW	12.7/N	13.0/NNW2.1/NE	14.0/NE	11.7/NE	12.0/NE	8.7	14.0/NE					
10/04	7.0/NE	2/ENE	3.0/NE	0/ENE	0/ENE	0/ENE	3.4/ENE	13.4/NE	13.4/NE	13.8/NE	14.8/NE	13.3/NE	10.7/NE	10.0/NE	9.9/NE	9.5/NE	7.7/NE	7.3/ENE	3.3/NE	2.7/ENE	3.9/ENE	4.5/ENE	4.9/NE	2.7/E	6.6	14.8/NE	
10/05	3.7/NE	4.6/ENE	6.9/ENE	3.3/E	7/SE	2.4/NE	1.8/NE	2.1/SSW	4/ENE	1.9/NNW	4.0/NNW	6.0/NE	4.8/NE	5.7/NE	5.3/NE	4.8/NE	2.6/NNW	5.2/NNW	6.3/NE	5.5/NE	2.3/NE	2.9/NNW	7/ENE	1.4/E	3.5	6.9/ENE	
10/06	1.1/SE	5/S	8/NW	2.5/NE	6.2/N	7.0/N	6.1/N	3.9/NE	4.4/N	3.6/N	2.2/NNW	4.8/NNW	5.5/N	6.4/NNW	7.0/NNW	7.4/NNW	6.7/NNW	6.8/NNW	6.5/NE	6.5/NE	7.0/NE	7.3/NE	6.2/ENE	6.7/NE	5.1	7.4/NE	
10/07	5.2/ENE	4.1/ENE	5.1/NE	5.1/NE	2.8/ENE	3.4/ENE	1.6/ENE	2.0/ENE	1.1/SE	1.5/	2.1/NW	4.6/NW	3.9/WWW	6.1/NW	5.9/NW	6.0/NNW	4.3/N	5.3/NNW	5.2/NNW	4.9/NE	5.8/ENE	6.0/NE	6.6/ENE	8.5/NE	4.4	8.5/NE	
10/08	8.4/NE	6.9/ENE	3.7/ENE	4.8/ENE	5.3/ENE	4.8/ENE	1.8/NE	1.8/NE	1.8/E	5.5/NE	6.9/NE	8.7/NE	10.7/NE	11.6/NE	11.9/NE	11.5/NE	11.5/NE	10.6/NE	6.5/ENE	5.7/ENE	9.9/ENE	11.3/NE	10.0/ENE	4/ENE	7.5	11.9/NE	
10/09	6.7/ENE	2.1/ENE	6.6/ENE	6.7/E	4.4/E	4.4/ENE	9.3/ENE	9.8/NE	9.4/NE	10.3/NE	10.6/ENE	10.5/NE	10.4/ENE	11.4/NE	11.1/ENE	11.3/NE	11.8/NE	11.1/NE	9.5/ENE	6.5/ENE	11.1/NE	7.4/ENE	7.2/ENE	5.7/ENE	8.5	11.8/NE	
10/10	6.6/ENE	7.1/ENE	6.2/ENE	5.5/ENE	6.7/ENE	5.4/ENE	3.0/ENE	3.1/E	8.4/SE	9.1/ENE	8.7/ENE	7.8/ENE	8.8/ENE	9.6/ENE	10.9/ENE	10.7/ENE	12.1/ENE	12.1/ENE	11.3/ENE	9.8/ENE	7.9/ENE	7.3/ENE	6.9/ENE	5.9/E	7.8	12.1/ENE	
10/11	5.3/ENE	5.0/SE	5.8/ENE	7.0/E	9.1/ENE	7.4/ENE	8.2/E	8.9/ENE	8.0/ENE	6.7/ENE	7.9/ENE	7.8/ENE	8.8/ENE	10.7/ENE	11.3/ENE	11.9/ENE	12.2/ENE	12.3/ENE	12.3/ENE	12.3/ENE	12.3/ENE	12.3/ENE	12.3/ENE	12.3/ENE	12.3/ENE		
10/12	8.3/E	7.1/E	5.5/E	4.7/ENE	10.8/ENE	10.2/ENE	11.8/ENE	10.7/ENE	11.3/ENE	11.9/ENE	12.2/ENE	12.3/ENE	12.3/ENE	12.3/ENE	12.3/ENE	12.3/ENE	12.3/ENE	12.3/ENE	12.3/ENE	12.3/ENE	12.3/ENE	12.3/ENE	12.3/ENE	12.3/ENE	12.3/ENE		
10/13	9.6/ENE	10.4/ENE	10.4/ENE	10.4/ENE	10.4/ENE	10.4/ENE	10.4/ENE	10.4/ENE	10.4/ENE	10.4/ENE	10.4/ENE	10.4/ENE	10.4/ENE	10.4/ENE	10.4/ENE	10.4/ENE	10.4/ENE	10.4/ENE	10.4/ENE	10.4/ENE	10.4/ENE	10.4/ENE	10.4/ENE	10.4/ENE	10.4/ENE		
10/14	13.2/ENE	10.0/ENE	9.3/ENE	8.6/ENE	11.9/ENE	11.9/ENE	11.9/ENE	11.9/ENE	11.9/ENE	11.9/ENE	11.9/ENE	11.9/ENE	11.9/ENE	11.9/ENE	11.9/ENE	11.9/ENE	11.9/ENE	11.9/ENE	11.9/ENE	11.9/ENE	11.9/ENE	11.9/ENE	11.9/ENE	11.9/ENE	11.9/ENE		
10/15	10.7/ENE	10.2/ENE	10.3/ENE	10.3/ENE	10.3/ENE	10.3/ENE	10.3/ENE	10.3/ENE	10.3/ENE	10.3/ENE	10.3/ENE	10.3/ENE	10.3/ENE	10.3/ENE	10.3/ENE	10.3/ENE	10.3/ENE	10.3/ENE	10.3/ENE	10.3/ENE	10.3/ENE	10.3/ENE	10.3/ENE	10.3/ENE	10.3/ENE		
10/16	11.5/NE	13.4/NE	14.1/NE	15.4/NE	15.4/NE	15.4/NE	15.4/NE	15.4/NE	15.4/NE	15.4/NE	15.4/NE	15.4/NE	15.4/NE	15.4/NE	15.4/NE	15.4/NE	15.4/NE	15.4/NE	15.4/NE	15.4/NE	15.4/NE	15.4/NE	15.4/NE	15.4/NE	15.4/NE		
10/17	6.9/NE	9.8/NE	10.3/NE	10.3/NE	10.3/NE	10.3/NE	10.3/NE	10.3/NE	10.3/NE	10.3/NE	10.3/NE	10.3/NE	10.3/NE	10.3/NE	10.3/NE	10.3/NE	10.3/NE	10.3/NE	10.3/NE	10.3/NE	10.3/NE	10.3/NE	10.3/NE	10.3/NE	10.3/NE		
10/18	9.1/NE	11.0/NE	12.1/NE	10.4/NE	11.1/NE	13.7/NE	13.3/NE	13.9/NE	14.0/NE	12.6/NE	9.6/NE	10.2/ENE	7/NE	9.5/ENE	9.1/ENE	11.1/NE	10.4/NE	7.8/NE	7.8/NE	7.8/NE	7.8/NE	7.8/NE	7.8/NE	7.8/NE	7.8/NE		
10/19	12.6/NE	11.0/NE	10.6/NE	10.1/NE	10.4/NE	9.6/NE	12.1/NE	10.0/NE	11.6/NE	11.3/NE	11.9/NE	12.9/NE	10.8/NE	13.3/NE	12.0/NE	11.2/NE	11.2/NE	10.6/NE	8.5/NE	9.4/NE	2.2/ENE	2.1/E	8.9/ENE	7.2/SE	8.4	13.3/NE	
10/20	10.7/ENE	7.8/ENE	6.5/ENE	6.9/ENE	7.2/ENE	7.2/ENE	8.4/NE	4.2/ENE	6.7/ENE	9.7/ENE	9.9/ENE	9.4/SE	12.1/SE	10.2/SE	8.9/SE	7.3/SE	8.1/SE	7.9/SE	6.0/SE	1.4/S	2.5/NW	1.7/NNW	0/E	3/WSW	6.5	12.1/SE	
10/21	3.0/ENE	1.0/NNW	4/W	4.1/N	2.7/NNW	8/SE	1.2/SE	5/NNW	2.5/NNW	2.9/N	3.4/N	2.9/N	1.8/N	2.0/NW	1.6/NW	1.9/NNW	1.0/N	4/NNW	1/NNW	2.2/ENE	8/SSW	8/SSW	1.5/S	1.0/S	1.6	4.1/N	
10/22	*	7/SE	1.1/NE	1/NE	1/NE	5/SE	1.2/NW	3/NE	1/ENE	0/ENE	1.2/NW	5/NNW	9/NNW	8/NNW	5.0/N	4.9/N	3.5/N	2.3/NNW	1.8/NNW	2.4/ENE	2.2/ENE	8/SSW	2.0/ENE	1.2/NNW	2.1/NE	1.5	5.0/N
10/23	8.0/ENE	6.1/ENE	2.1/NE	8.3/ENE	6.2/E	4.2/NE	5.9/ENE	8.4/NE	7.4/NE	8.3/NE	8.9/NE	9.4/NE	10.4/NE	9.7/NE	10.1/NE	8.6/NE	10.6/NE	9.1/NE	8.1/NE	7.0/NE	7.7/NE	7.2/NE	6.9/NE	7.8/NE	7.8	10.6/NE	
10/24	6.6/NE	2.5/ENE	5.8/NE	4.0/ENE	4.6/ENE	7.5/NE	6.6/NE	8.8/NE	8.5/NE	8.0/NE	8.8/NE	8.4/NE	9.1/NE	9.2/NNW	8.1/NE	10.7/NNW	0.2/NNW	0.1/NNW	1.1/NNW	9.4/NE	9.4/NE	8.6/NNW	8.4/NNW	10.1/NNW	11.1/NE		
10/25	9.6/NE	10.3/NNW	2/NE	10.7/NE	9.8/NNW	9.6/NE	10.9/NE	12.2/NNW	11.0/NE	11.0/NNW	0.8/NE	10.0/NE	10.9/NE	10.1/NE	10.4/NE	10.5/NE	11.2/NE	12.4/NE	12.6/NE	11.9/NE	12.0/NE	10.9/NE	11.5/NE	10.7/NE	10.8	12.6/NE	
10/26	11.1/NE	9.8/ENE	9.7/NE	9.6/ENE	10.2/NE	11.1/NE	10.7/NE	9.9/ENE	10.8/NE	11.4/NE	10.2/ENE	7/ENE	9.8/NE	10.3/NE	9.8/NE	10.5/NE	10.4/NE	6.8/ENE	7.9/ENE	11.9/NE	7.5/E	11.8/ENE	2/ENE	8.0/ENE	9.9	11.9/NE	
10/27	7.0/ENE	5.6/ENE	6.3/ENE	5.1/E	4.5/E	4.8/ENE	7.3/ENE	8.8/ENE	7.4/ENE	7.8/ENE	7.9/NE	6.8/ENE	9.9/NE	10.0/NE	9.2/NE	8.8/NE	10.4/NE	10.6/NE	9.4/NE	9.2/NE	10.3/NE	11.1/ENE	11.9/NE	11.8/NE	8.4	11.9/NE	
10/28	11.0/NE	11.4/NE	12.1/NE	10.7/NE	10.9/NE	10.8/NE	12.2/NE	11.9/NE	11.0/NE	11.8/NE	12.3/NE	13.0/NE	11.9/NE	11.0/NE	11.2/NE	14.2/NE	12.3/NE	11.8/NE	12.8/NE	14.1/NE	15.5/NE	15.3/NE	14.8/NE	14.6/NE	12.4	15.5/NE	
10/29	14.0/ENE	4.2/NE	15.5/NE	14.3/NE	13.1/ENE	2.1/ENE	2.3/ENE	13.1/ENE	14.0/ENE	13.8/ENE	14.3/ENE	14.3/ENE	12.8/ENE	12.8/ENE	12.7/ENE	14.6/ENE	14.6/ENE	14.6/ENE	14.6/ENE	14.6/ENE	14.6/ENE	14.6/ENE	14.6/ENE	14.6/ENE	14.6/ENE		
10/30	12.9/NE	12.5/NE	11.5/NE	6.1/ENE	11.0/NE	11.5/ENE	6.7/NE	3.7/ENE	7.0/SE	3.3/SW	4.8/WSW	1.8/S	5.1/ENE	4/E	1.4/NW	8.1/NE	11.1/NE	13.5/NE	13.8/NE	14.4/NE	16.6/NNW	20.3/NNW	20.9/NNW	20.8/NNW	20.9/NE		
10/31	8.4	7.2	7.4	7.2	7.5	7.6	7.8	8.0	8.4	9.0	9.1	9.2	9.7	9.7	9.5	9.8	9.6	9.3	9.2	8.8	8.9	8.8	9.0	8.8			
平均值	14.0/ENE	4.2/NE	15.5/NE	15.4/ENE	13.3/NE	13.7/NE	14.3/ENE	15.8/ENE	15.7/ENE	16.4/ENE	15.5/ENE	14.6/ENE	14.8/ENE	15.1/ENE	13.9/ENE	15.8/NE	14.9/ENE	14.7/ENE	14.0/ENE	14.8/NE	16.6/NNW	20.3/NNW	20.9/NNW	20.8/NNW			

[註 1]: 風月平均風速 = 8.7m/s, 最大風速 = 20.9m/s, 其風向為 NNE(來向)。

[註 2]: 每小時記錄一次, 資料計 684 筆。檔名: W00ATP10.1HA。

表 3.2.11 2000 年 11 月台北港風測站 1 現場觀測逐時風速及風向月報表

2000 年 11 月 1 日 0 時 0 分 ~ 2000 年 11 月 30 日 23 時 0 分

時 日	0:00	1:00	2:00	3:00	4:00	5:00	6:00	7:00	8:00	9:00	10:00	11:00	12:00	13:00	14:00	15:00	16:00	17:00	18:00	19:00	20:00	21:00	22:00	23:00	日平均 (m/s)	日最大 (m/s, 来向)			
11/01	23.8/ENE 5.3	NN 23.8	NN 23.8	NN 26.3	NN 24.6	NN 25.3	NN 25.3	26.5/NN 25.0	NN 24.3	NN 20.7	NN 22.9	NN 20.5	NN 20.5	14.1/N	15.3/NN 3.8	NN 43.1/N	11.4/N	11.9/N	10.6/ENE 3.0	NN 31.1	NN 2.3	NN 0.5	NN 0.5	NN 0.5	NN 0.5	26.3/NE			
11/02	9.6/NE 8.5	NN 8.4	NN 7.9	NN 7.9	NN 9.7	NN 10.7	NN 11.0	NN 11.0	NN 11.0	NN 11.0	NN 11.0	NN 11.0	NN 11.0	11.1/NE	12.4/NE	13.1/NE	9.9/ENE	10.4/ENE 0.7	ENE	11.0/ENE 2.2	ENE 1.7	ENE 1.7	ENE 1.7	ENE 1.7	ENE 1.7	13.1/NE			
11/03	9.8/ENE 10.1	ENE 11.1	ENE 11.7	ENE 12.7	NN 13.9	NN 13.9	NN 13.9	12.4/ENE 11.2	ENE 10.3	ENE 2.1	ENE 3.3	ENE 3.5	ENE 3.5	12.9/ENE 2.9	NN 11.8	ENE 12.2	ENE 2.1	ENE 2.0	ENE	13.3/NE	12.3/ENE 1.6	NN 11.4	ENE 2.8	NN 12.0	13.9/NE				
11/04	13.0/NE 13.4	NN 12.6	NN 10.8	NN 11.0	NN 8.5	NN 9.9	NN 9.9	8.5/NE 9.5	NN 8.7	NN 8.7	NN 8.7	NN 8.7	NN 8.7	10.2/NE	10.7/NE	11.5/NE	11.1/NE	10.9/NE	10.1/NE	13.9/NE	12.6/NE	NN 12.8	NN 13.4	NN 12.4	NN 11.0	13.9/NE			
11/05	13.4/NE 11.1	NN 12.0	NN 11.3	NN 12.0	NN 12.0	NN 12.6	NN 12.8	9.3/NE 9.3	NN 10.2	ENE 11.1	ENE 11.4	NN 11.1	NN 10.8	10.5/NE	10.4/NE	9.0/NE	9.9/NE	10.9/NE	10.8/NE	10.6/ENE 0.3	NN 10.4	NN 9.7	NN 9.9	NN 10.9	13.4/NE				
11/06	9.4/NE 9.9	NN 10.4	NN 10.8	NN 11.6	NN 11.3	NN 7.0	NN 7.0	9.8/NE 7.1	NN 7.3	ENE 5.6	E 5.6	ENE 7.0	ENE 7.0	6.5/E	7.1/ENE	9.3/ENE	7.6/E	9.9/ENE	10.0/ENE	9.8/ENE 4.7	NN 4.1	ENE 7.3	ENE 9.4	ENE 8.4	11.6/NE				
11/07	4.3/ENE 4.4	ENE 7.8	NN 5.2	NN 5.5	NN 4.8	NN 2.4	NN 2.4	2.5/NE 5.8	NN 4.2	ENE 3.7	E 3.7	ENE 5.6	ENE 6.4	8.2/E	5.2/E	7.0/ENE	3.2/E	8.0/ENE	2.7/E	2.4/ENE	1.3/E	4.3/NE	3.9/ENE	3.0/ENE	4.7	8.2/E			
11/08	2.6/NE 1.6	NN 8.2	NN 2.2	NN 3.6	NN 5.8	NN 4.5	NN 4.5	3.2/ENE 4.1	ENE 9.3	NN 11.4	NN 11.6	NN 11.9	NN 13.2	13.2/NE	12.2/NE	11.7/NE	12.0/NE	12.8/NE	13.0/NE	11.6/NE	12.0/NE	NN 11.0	NN 11.1	NN 10.3	NN 8.5	13.2/NE			
11/09	12.9/NE 13.2	NN 13.5	NN 14.3	NN 13.7	NN 14.3	NN 13.8	NN 14.1	12.4/NE 9.1	ENE 10.1	ENE 8.7	NN 1.1	NN 10.5	NN 9.2	7.9/NE	7.3/ENE	9.8/ENE	10.6/NE	8.0/NE	6.6/ENE	8.5/ENE	10.1/NE	NN 7.1	NN 8.9	NN 9.6	NN 10.3	15.8/NE			
11/10	8.5/NE 8.3	NN 8.8	NN 8.1	NN 8.4	NN 8.0	NN 8.3	NN 8.3	7.8/ENE 8.3	ENE 8.4	NN 9.7	NN 1.1	NN 10.5	NN 10.8	11.6/NE	12.6/NE	12.0/NE	11.0/NE	11.7/NE	12.2/NE	12.6/NE	12.0/NE	NN 11.2	ENE 10.9	ENE 11.1	ENE 9.5	12.6/NE			
11/11	11.6/ENE 0.4	ENE 1.5	ENE 1.4	ENE 1.4	ENE 1.4	ENE 1.4	ENE 1.4	10.8/NE 11.7	NN 10.5	ENE 1.7	ENE 9.4	ENE 11.0	NN 10.9	10.6/NE	9.4/NE	8.9/ENE	6.6/ENE	7.6/NE	8.3/ENE	5.8/E	5.5/ENE	7.6/ENE	5.6/E	9.0/NE	9.5	13.1/ENE			
11/12	9.1/NE 10.2	NN 11.0	NN 8.7	NN 10.0	NN 8.9	NN 6.1	NN 6.1	7.9/NE 3.9	ENE 8.5	ENE 4.4	E 4.4	NN 7.8	NN 7.9	7.6/NE	12.7/NE	13.2/NE	13.5/NE	14.8/NE	13.6/NE	10.3/ENE	10.1/NE	NN 7.1	NN 8.9	NN 9.6	NN 10.3	14.8/NE			
11/13	11.5/ENE 0.4	ENE 0.7	ENE 10.4	NN 10.4	NN 10.7	NN 9.6	NN 6.7	10.2/NE 10.1	ENE 9.3	ENE 13.1	NN 11.9	NN 11.7	NN 11.7	9.2/NE	8.5/NE	11.0/NE	8.4/NE	6.3/NE	5.8/NE	5.4/ENE	4.2/E	*	*	*	*	13.1/NE			
11/14	4.8/E	6.6/ENE	3.2/ENE	7.4/NE	NN 9.2	NN 9.2	NN 9.2	7.3/NE 6.9	NE 9.6	NN 9.9	NN 7.9	NN 7.9	NN 7.9	*	*	*	*	*	*	*	*	*	*	*	*	9.9/NE			
11/15	*	*	*	*	*	*	*	*	*	*	*	8.2/NE	9.3/NE	10.4/NN 1.9	NN 11.5	NN 11.1	NN 11.2	NN 12.5	NN 12.5	12.6/NE	12.5/NE	*	*	*	*	11.1	13.6/NE		
11/16	*	*	*	*	*	*	*	*	*	*	*	*	*	*	*	*	*	*	*	*	*	*	*	*	*	*	*		
11/17	*	*	*	*	*	*	*	*	*	*	*	*	*	*	*	*	*	*	*	*	*	*	*	*	*	*	*		
11/18	*	*	*	*	*	*	*	*	*	*	*	*	*	*	*	*	*	*	*	*	*	*	*	*	*	*	*		
11/19	*	*	*	*	*	*	*	*	*	*	*	*	*	*	*	*	*	*	*	*	*	*	*	*	*	*	*		
11/20	*	*	*	*	*	*	*	*	*	*	*	*	*	*	*	*	*	*	*	*	*	*	*	*	*	*	*		
11/21	*	*	*	*	*	*	*	*	*	*	*	*	*	*	*	*	*	*	*	*	*	*	*	*	*	*	*		
11/22	*	*	*	*	*	*	*	*	*	*	*	*	*	*	*	*	*	*	*	*	*	*	*	*	*	*	*		
11/23	*	*	*	*	*	*	*	*	*	*	*	*	*	*	*	*	*	*	*	*	*	*	*	*	*	*	*		
11/24	*	*	*	*	*	*	*	*	*	*	*	*	*	*	*	*	*	*	*	*	*	*	*	*	*	*	*		
11/25	8.6/ENE 4.6	NN 8.6	NN 8.6	NN 10.7	NN 8.0	NN 9.2	NN 5.9	8.4/ENE 7.0	ENE 5.7	E 5.7	NN 10.6	NN 2.6	ENE 4.7	5.5/NE 6.9	NE 6.3	NN 6.1	NN 6.1	NN 5.3	NN 4.2	3.9/NE	6.8/ENE	1/ENE	3/S	6.4/ENE	6.2	8.3/ENE			
11/26	6.9/SE	6.7/SE	5.9/SE	2.4/S	3.4/W	2.1/SW	2.2/ENE	6/ENE 3.0	ENE 4.1	ENE 3.2	NN 2.8	NN 2.8	NN 2.7	2.0/WSW	2.3/NW	4.4/NN 7.7	NN 8.9	NN 9.2	10.1/NE	8.2/ENE	4.4/E	6.9/NE	7.9/NE	4.8	10.1/NE				
11/27	8.1/NE 10.7	NN 10.6	NN 9.3	NN 11.6	NN 11.6	NN 11.7	NN 11.6	12.0/NE 11.3	NN 12.1	NN 11.0	ENE 10.8	NN 11.5	NN 11.5	11.1/NE	10.4/NE	10.2/NE	10.1/NE	11.1/NE	10.9/NE	11.1/ENE 2.9	NN 13.1	NN 12.7	NN 11.9	NN 11.2	13.1/NE				
11/28	12.3/NE 12.8	NN 11.9	NN 12.6	NN 13.3	NN 14.0	NN 14.1	NN 14.1	13.0/NE 13.6	NN 15.2	NN 12.3	ENE 11.9	ENE 11.4	NN 12.5	NN 12.5	NN 12.6	NN 13.9	ENE 2.0	ENE 0.5	ENE 12.4	11.8/ENE 0.8	ENE 1.1	ENE 1.1	ENE 1.1	ENE 1.1	15.0/NE				
11/29	9.7/ENE 10.0	NN 5.2	NN 3.4	NN 3.4	NN 4.6	NN 4.2	NN 4.1	10.0/ENE 9.8	ENE 9.6	ENE 9.2	NN 9.5	NN 10.4	NN 10.4	10.4/ENE 9.7	ENE 8.5	ENE 5.0	E 5.0	9.8/ENE	6.9/ENE	9.0/ENE	5.0/ENE	9.7/ENE	9.9/ENE	11.1/ENE	11.1/ENE				
11/30	9.3/SE	6.0/SE	8.3/SE	2.2/S	4.6/SE	3.4/SE	6.1/SE	3.5/SE	5.9/SE	1.9/W	4.3/NN 2.7	NN 3.8	NN 3.8	4.5/W	4.8/NN 4.2	NN 2.5	NN 2.5	NN 2.5	NN 2.5	NN 2.5	NN 2.5	NN 2.5	NN 2.5	NN 2.5	NN 2.5	9.3/SE			
平均値	9.9	9.7	9.7	9.4	10.0	10.0	9.2	9.2	9.0	9.2	9.6	8.6	9.3	9.3	9.3	9.6	9.8	9.0	9.5	9.1	9.4	8.7	8.2	8.3	9.0				
最大値	23.8/NN 25.3	NN 26.3	NN 26.3	NN 26.3	NN 24.6	NN 25.3	NN 25.3	NN 25.0	NN 24.3	NN 20.7	NN 22.9	NN 20.5	NN 20.5	14.1/N	15.3/NN 3.8	NN 43.1	NN 11.4	NN 11.9	10.6/ENE 3.0	NN 31.1	NN 2.3	NN 0.5	NN 0.5	NN 0.5	NN 0.5	26.3/NE			

[註1]: 風 月平均風速 = 9.3m/s, 最大風速 = 26.3m/s, 其風向為 NNE(來向)。

[註2]: 每小時記錄一次, 資料計 491 筆。檔名: W00BTP10.1HA。

表 3.2.12 2000 年 12 月台北港風測站 1 現場觀測逐時風速及風向月報表

2000 年 12 月 1 日 0 時 0 分 ~ 2000 年 12 月 31 日 23 時 0 分

時 日	0:00	1:00	2:00	3:00	4:00	5:00	6:00	7:00	8:00	9:00	10:00	11:00	12:00	13:00	14:00	15:00	16:00	17:00	18:00	19:00	20:00	21:00	22:00	23:00	日平均	日最大	
	(m/s)	(m/s)	(m/s)	(m/s)	(m/s)	(m/s)	(m/s)	(m/s)	(m/s)	(m/s)	(m/s)	(m/s)	(m/s)	(m/s)	(m/s)	(m/s)	(m/s)	(m/s)	(m/s)	(m/s)	(m/s)	(m/s)	(m/s)	(m/s)	(m/s)	(m/s)	(m/s)
12/01	1.4/N	2.7/WSW1.4	WSW1.1	SSE 4.8/N	4.6/N	11.6/NNE	12.1/NE	12.8/NE	11.6/NE	11.4/NE	12.1/NE	11.6/NE	10.4/NE	10.6/NE	10.4/NE	9.8/NE	11.4/NE	11.7/NE	12.1/NE	9.1/ENE	12.4/NE	12.1/NE	10.9/NE	9.2	12.8/NE	12.8/NE	
12/02	9.9/NE	7.4/ENE	8.5/ENE	6.7/ENE	5.7/ENE	6.3/ENE	9.5/ENE	9.1/ENE	11.6/ENE	12.0/ENE	12.4/ENE	12.1/ENE	12.3/NE	11.4/NE	6.3/ENE	7.8/NE	9.8/NE	9.3/NE	10.1/NE	10.8/NE	9.1/ENE	8.6/NE	8.8/ENE	9.4	12.4/ENE	12.4/ENE	
12/03	8.8/ENE	10.6/NE	9.4/ENE	8.0/ENE	10.7/NE	10.8/NE	12.1/NE	12.0/NE	13.6/NE	14.6/NE	15.4/NE	13.2/NE	12.9/NE	14.1/NE	13.0/NE	12.7/NE	11.7/ENE	10.9/ENE	12.2/ENE	9.2/ENE	9.2/ENE	11.2/NE	8.9/ENE	8.3/ENE	11.4	15.4/NE	15.4/NE
12/04	8.2/ENE	9.6/ENE	10.3/ENE	11.6/NE	11.2/NE	9.6/ENE	9.7/ENE	7.2/ENE	9.4/ENE	7.6/NE	10.1/ENE	11.3/ENE	9.8/ENE	8.9/ENE	8.8/ENE	8.3/ENE	8.4/ENE	10.0/ENE	10.2/ENE	10.9/ENE	8.9/ENE	10.9/ENE	9.5	11.6/NE	11.6/NE	11.6/NE	
12/05	9.8/ENE	8.7/ENE	8.1/ENE	7.3/ENE	11.7/ENE	12.3/ENE	10.2/ENE	10.1/ENE	8.6/ENE	8.7/ENE	7.1/ENE	7.4/ENE	7.8/NE	10.4/NE	6.8/ENE	5.0/E	5.5/ENE	6.7/ENE	10.6/ENE	11.2/ENE	11.8/ENE	11.4/NE	11.2/NE	10.1	12.1/ENE	12.1/ENE	
12/06	11.6/ENE	11.6/ENE	10.7/ENE	11.7/ENE	12.3/ENE	10.2/ENE	10.1/ENE	8.6/ENE	8.7/ENE	7.1/ENE	7.4/ENE	7.8/NE	10.4/NE	6.8/ENE	5.0/E	5.5/ENE	6.7/ENE	10.6/ENE	11.2/ENE	11.8/ENE	11.4/NE	11.2/NE	10.1	12.1/ENE	12.1/ENE	12.1/ENE	
12/07	5.9/ENE	10.2/NE	11.3/NE	9.9/ENE	11.3/NE	11.1/NE	8.3/ENE	6.3/NE	8.1/NE	9.6/NE	8.9/ENE	10.6/NE	11.5/NE	10.6/NE	10.1/NE	9.2/NE	9.1/NE	8.1/ENE	7.7/NE	10.2/NE	10.3/NE	11.4/NE	11.7/NE	10.8/ENE	10.9/ENE	10.8/ENE	
12/08	11.7/NE	11.6/NE	8.4/ENE	9.7/ENE	8.3/ENE	10.6/NE	10.1/NE	2.9/E	3.4/E	1.9/ENE	1.6/ENE	1.9/ENE	6/N	3.1/NE	4.9/NE	7.5/ENE	5.3/E	3.9/E	5.2/ENE	7.1/ENE	8.3/ENE	11.1/NE	10.1/NE	9.4/NE	6.0	11.1/NE	11.1/NE
12/09	8.5/ENE	7.6/NE	7.1/NE	8.2/NE	7.5/NE	8.7/NE	7.2/NE	2.4/SW	4/SW	8/SW	3.8/WSW	3.4/WSW	6/N	2.4/WSW	4/SW	8/SW	3.8/WSW	3.4/WSW	6/N	2.4/WSW	4/SW	8/SW	3.8/WSW	3.4/WSW	6/N	11.1/NE	11.1/NE
12/10	7.0/NE	5.4/ENE	4.6/ENE	4.8/ENE	3.8/W	4.2/W	2.5/WSW	12.6/ENE	14.0/NE	15.0/NE	12.8/ENE	13.1/ENE	14.2/ENE	12.2/ENE	13.1/ENE	14.2/ENE	12.2/ENE	13.1/ENE	14.2/ENE	12.2/ENE	13.1/ENE	14.2/ENE	12.2/ENE	13.1/ENE	14.2/ENE	12.2/ENE	13.1/ENE
12/11	11.4/ENE	13.1/ENE	15.0/NE	12.8/ENE	13.1/ENE	14.2/ENE	12.2/ENE	13.1/ENE	14.2/ENE	12.2/ENE	13.1/ENE	14.2/ENE	12.2/ENE	13.1/ENE	14.2/ENE	12.2/ENE	13.1/ENE	14.2/ENE	12.2/ENE	13.1/ENE	14.2/ENE	12.2/ENE	13.1/ENE	14.2/ENE	12.2/ENE	13.1/ENE	14.2/ENE
12/12	5.8/E	9.5/ENE	9.1/NE	11.6/NE	13.6/NE	14.3/NE	14.7/NE	13.2/NE	12.5/NE	10.9/NE	12.3/NE	11.7/NE	8.6/ENE	6.3/SE	7.1/SE	5.3/SE	4.1/SE	3.5/SE	5.9/SE	2.7/N	2.2/ENE	3.1/E	4.4/SE	5.7/SE	3.3	9.2/ENE	9.2/ENE
12/13	5.7/NE	7.7/NE	13.8/N	14.7/N	12.3/N	14.1/NE	13.9/NE	2.4/ENE	6.5/ENE	3.4/ENE	6.7/E	7.1/ENE	8.2/ENE	9.2/NE	9.8/NE	9.3/NE	10.8/NE	9.8/NE	11.1/NE	9.6/NE	10.0/NE	9.8/NE	10.5/NE	9.9/NE	8.2	11.1/NE	11.1/NE
12/14	9.3/ENE	9.1/ENE	10.4/ENE	10.3/ENE	5.4/E	4.6/E	2.7/E	2.4/ENE	6.5/ENE	3.4/ENE	6.7/E	7.1/ENE	8.2/ENE	9.2/NE	9.8/NE	9.3/NE	10.8/NE	9.8/NE	11.1/NE	9.6/NE	10.0/NE	9.8/NE	10.5/NE	9.9/NE	8.2	10.2/NE	10.2/NE
12/15	1.3/WSW	2.9/WSW	2.2/WSW	7/SE	2.0/WSW	2.0/SE	*	7.7/N	9.6/NE	8.9/NE	8.6/NE	*	8.0/ENE	9.2/NE	9.8/NE	10.2/NE	9.5/NE	8.6/NE	5.1/ENE	5.0/NE	13.5/NE	12.3/NE	12.8/NE	14.2/NE	15.7/N	15.7/N	15.7/N
12/16	7.8/SE	5.0/S	4.1/WSW	3.8/WSW	1.1/WSW	1.7/WSW	3.8/WSW	3.8/WSW	1.1/WSW	1.7/WSW	3.8/WSW	3.8/WSW	1.1/WSW	1.7/WSW	3.8/WSW	3.8/WSW	1.1/WSW	1.7/WSW	3.8/WSW	3.8/WSW	1.1/WSW	1.7/WSW	3.8/WSW	3.8/WSW	1.1/WSW	1.7/WSW	1.7/WSW
12/17	9.7/NE	9.8/NE	10.2/NE	9.5/NE	8.6/NE	5.1/ENE	5.0/NE	9.8/NE	9.8/NE	11.3/NE	10.3/NE	11.0/N	8.8/NE	7.8/NE	7.4/NE	8.7/NE	6.6/NE	9.8/NE	11.4/NE	12.2/NE	14.0/NE	14.1/NE	13.5/NE	14.4/NE	14.9/NE	14.9/NE	14.9/NE
12/18	10.0/NE	9.6/NE	9.5/NE	12.1/NE	11.7/ENE	11.3/NE	11.1/NE	4.9/NE	8.1/NE	10.3/N	11.0/N	8.8/NE	7.8/NE	7.4/NE	8.7/NE	6.6/NE	9.8/NE	11.4/NE	12.2/NE	14.0/NE	14.1/NE	13.5/NE	14.4/NE	14.9/NE	14.9/NE	14.9/NE	14.9/NE
12/19	7.2/NE	10.6/NE	10.6/NE	10.6/NE	10.6/NE	10.6/NE	10.6/NE	12.9/NE	11.9/NE	12.2/NE	11.2/NE	10.8/NE	10.9/NE	11.4/NE	10.5/ENE	3/ENE	9.9/ENE	9.9/ENE	9.9/ENE	9.9/ENE	9.9/ENE	9.9/ENE	9.9/ENE	9.9/ENE	9.9/ENE	9.9/ENE	9.9/ENE
12/20	5.4/E	6.4/E	4.6/E	6.3/ENE	6.1/E	9.2/NE	5.0/E	4.4/E	1.9/E	2.0/ENE	3.7/E	9.2/ENE	10.6/NE	11.4/NE	10.5/ENE	3/ENE	9.9/ENE	9.9/ENE	9.9/ENE	9.9/ENE	9.9/ENE	9.9/ENE	9.9/ENE	9.9/ENE	9.9/ENE	9.9/ENE	9.9/ENE
12/21	7.3/ENE	5.9/ENE	8.8/NE	8.6/NE	8.1/NE	8.2/NE	5.2/ENE	7.0/ENE	9.9/NE	9.0/ENE	9.4/NE	9.1/NE	9.3/ENE	9.3/ENE	7.3/SE	3.9/ENE	5.9/SE	7.8/SE	9.4/SE	10.8/ENE	10.6/ENE	10.2/ENE	11.9/ENE	10.8/ENE	10.8/ENE	10.8/ENE	10.8/ENE
12/22	4.1/NE	5.3/ENE	5.6/ENE	8.1/ENE	8.6/NE	6.4/ENE	9.3/ENE	11.0/NE	10.3/NE	11.4/ENE	11.8/ENE	12.4/ENE	11.9/ENE	12.6/ENE	12.6/ENE	12.6/ENE	12.6/ENE	12.6/ENE	12.6/ENE	12.6/ENE	12.6/ENE	12.6/ENE	12.6/ENE	12.6/ENE	12.6/ENE	12.6/ENE	12.6/ENE
12/23	11.5/E	6.9/E	7.9/E	10.8/ENE	10.0/E	10.4/ENE	11.0/ENE	7.1/E	8.9/ENE	9.1/ENE	8.1/ENE	9.0/ENE	*	10.6/ENE	10.8/ENE	10.4/ENE	11.8/ENE	10.4/ENE	11.8/ENE	10.4/ENE	11.8/ENE	10.4/ENE	11.8/ENE	10.4/ENE	11.8/ENE	10.4/ENE	11.8/ENE
12/24	8.5/ENE	10.9/SE	9.4/ENE	10.1/ENE	10.1/ENE	10.1/ENE	10.1/ENE	3.4/E	5.9/ENE	5.8/ENE	8.7/ENE	7.2/NE	9.0/ENE	9.3/NE	11.2/NE	12.3/NE	13.1/NE	11.8/ENE	11.9/ENE	10.8/ENE	9.7/ENE	8.3/ENE	10.7/ENE	10.7/ENE	10.7/ENE	10.7/ENE	10.7/ENE
12/25	9.2/ENE	8.4/ENE	10.4/NE	8.9/ENE	7.2/ENE	6.7/E	7.3/E	7.0/E	7.1/E	10.3/ENE	8.3/ENE	9.8/ENE	8.9/ENE	9.4/NE	10.2/ENE	4/NE	9.2/ENE	10.1/NE	7.4/NE	8.0/NE	8.5/NE	7.7/NE	7.7/NE	8.3/NE	8.6	10.4/NE	10.4/NE
12/26	9.2/NE	11.7/NE	12.6/N	11.3/N	12.0/NE	10.6/N	11.3/N	10.1/N	10.3/NE	11.4/NE	12.6/NE	12.2/NE	12.2/NE	12.7/NE	12.7/NE	12.7/NE	12.7/NE	12.7/NE	12.7/NE	12.7/NE	12.7/NE	12.7/NE	12.7/NE	12.7/NE	12.7/NE	12.7/NE	12.7/NE
12/27	12.0/NE	11.9/NE	11.5/NE	12.4/NE	12.4/NE	12.4/NE	12.4/NE	*	*	*	*	*	*	*	*	*	*	*	*	*	*	*	*	*	*	*	*
12/28	8.5/ENE	10.9/SE	9.4/ENE	10.1/ENE	10.1/ENE	10.1/ENE	10.1/ENE	3.4/E	5.9/ENE	5.8/ENE	8.7/ENE	7.2/NE	9.0/ENE	9.3/NE	11.2/NE	12.3/NE	13.1/NE	11.8/ENE	11.9/ENE	10.8/ENE	9.7/ENE	8.3/ENE	10.7/ENE	10.7/ENE	10.7/ENE	10.7/ENE	10.7/ENE
12/29	9.2/ENE	8.4/ENE	10.4/NE	8.9/ENE	7.2/ENE	6.7/E	7.3/E	7.0/E	7.1/E	10.3/ENE	8.3/ENE	9.8/ENE	8.9/ENE	9.4/NE	10.2/ENE	4/NE	9.2/ENE	10.1/NE	7.4/NE	8.0/NE	8.5/NE	7.7/NE	7.7/NE	8.3/NE	8.6	10.4/NE	10.4/NE
12/30	9.2/NE	11.7/NE	12.6/N	11.3/N	12.0/NE	10.6/N	11.3/N	10.1/N	10.3/NE	11.4/NE	12.6/NE	12.2/NE	12.2/NE	12.7/NE	12.7/NE	12.7/NE	12.7/NE	12.7/NE	12.7/NE	12.7/NE	12.7/NE	12.7/NE	12.7/NE	12.7/NE	12.7/NE	12.7/NE	12.7/NE
12/31	12.0/NE	11.9/NE	11.5/NE	12.4/NE	12.4/NE	12.4/NE	12.4/NE	*	*	*	*	*	*	*	*	*	*	*	*	*	*	*	*	*	*	*	*
平均値	8.5	8.9	8.9	9.0	9.2	8.9	8.5	8.2	8.7	8.9	9.2	9.4	9.8	9.9	10.1	9.6	9.7	9.4	9.4	9.7	9.2	9.0	8.9	8.7			
最大値	13.3/NE	14.0/NE	15.0/NE	14.7/N	15.7/N	14.3/NE	14.7/NE	13.8/NE	14.8/NE	15.3/NE	15.5/NE	13.8/NE	13.7/NE	14.9/NE	14.1/ENE	13.7/NE	13.6/ENE	14.3/NE	13.9/NE	14.6/NE	14.1/NE	14.4/NE	16.6/NE	14.1/NE			

[註1]: 風月平均風速 = 9.1m/s, 最大風速 = 16.6m/s, 其風向為 NE (來向)。

[註2]: 每小時記錄一次, 資料計 727 筆。檔名: W00CTP10.1HA。

3.3 2000年安平港逐時風速及風向月報表

表 33.1 2000 年 1 月安平港風測站 1 現場觀測逐時風速及風向月報表

2000 年 1 月 1 日 0 時 59 分 ~ 2000 年 1 月 31 日 23 時 59 分

時 日	0:00	1:00	2:00	3:00	4:00	5:00	6:00	7:00	8:00	9:00	10:00	11:00	12:00	13:00	14:00	15:00	16:00	17:00	18:00	19:00	20:00	21:00	22:00	23:00	日平均 (m/s)	日最大 (m/s, 來向)
01/01	3.9/N	3.8/NNE	6.1/NNE	6.4/NNE	7.2/N	7.4/N	7.5/N	8.7/N	8.6/N	7.9/N	5.9/NNE	7.1/N	7.4/N	7.8/N	8.6/N	7.5/N	7.1/N	6.3/NNE	6.8/NNE	6.0/N	7.0/NNE	7.7/NNE	6.6/NNE	7.3/N	6.9	8.7/N
01/02	7.0/N	7.9/NNE	7.3/NNE	8.2/N	8.1/N	9.6/N	8.6/N	7.4/N	8.7/N	8.1/NNE	8.3/N	8.1/N	7.7/N	7.5/N	7.8/N	5.6/N	5.9/N	5.1/NNE	4.7/N	5.6/N	2.9/ENE	1.7/ENE	2.0/ENE	1.6/ENE	6.5	9.6/N
01/03	5.3	9/ENE	2.1/E	2.8/ENE	3.4/ENE	3.6/ENE	3.8/ENE	3.5/ENE	2.9/ENE	3/ENE	1.3/N	3.2/NW	6.1/NW	7.2/N	7.2/N	6.5/N	6.8/NNE	4.9/N	3.5/N	5.2/NNE	1.5/N	3.1/N	3.6/NE	4.1/N	3.8	7.2/N
01/04	5.2/N	5.4/N	5.8/N	1.8/N	5.3/N	5.4/N	5.5/N	5.6/N	5.1/N	5.0/NNE	4.0/NNE	3.3/NNE	5.6/N	6.6/N	6.2/N	3.2/N	5.8/NNE	5.1/NNE	6.0/NNE	5.3/N	5.3/N	5.2/N	1.6/N	2.7/ENE	5.2	6.6/N
01/05	2.6/ENE	3.0/N	4.2/N	3.5/N	4.8/N	4.1/N	3.5/N	1.0/N	8/N	2.3/NNE	2.6/N	2.5/NNE	2.8/NW	5.6/N	5.3/N	5.0/N	4.4/N	4.3/NNE	4.6/N	4.8/N	3.8/ENE	3.3/N	3.1/ENE	2.6/ENE	3.6	5.6/N
01/06	2.2/E	3.6/N	3.6/N	3.1/N	4.1/ENE	5.2/N	4.3/N	5.2/N	4.8/N	4.8/N	1.3/N	3.7/NW	4.7/N	4.2/N	3.3/N	5.4/N	6.1/N	6.2/NNE	6.5/NNE	5.7/NNE	5.4/N	4.1/NNE	7.7/N	7.9/NNE	4.7	7.9/NNE
01/07	7.0/N	6.7/NNE	6.6/N	7.3/N	6.7/N	7.1/N	6.1/N	6.2/NNE	6.7/NNE	6.0/N	5.8/NNE	6.3/N	10.4/N	10.0/N	8.4/N	7.0/N	7.2/N	8.7/NNE	8.2/NNE	8.8/NNE	7.4/N	6.8/NNE	6.9/NNE	7.7/NNE	7.3	10.1/N
01/08	7.2/N	6.6/N	5.6/N	5.3/NNE	6.4/NNE	5.3/NNE	7.5/N	6.2/NNE	6.7/NNE	5.2/NNE	5.3/N	5.9/N	7.9/N	9.7/N	7.8/N	7.6/N	8.0/N	6.7/N	4.7/NNE	3.9/N	3.4/N	2.1/ENE	2.4/N	4.1/NE	5.9	9.7/N
01/09	1.9/ENE	3.2/N	7.1/NNE	7.2/N	7.7/N	8.0/N	8.3/N	6.5/N	5.1/N	2.2/NNE	4.2/N	4.9/N	5.0/NNE	5.9/NW	5.4/NNE	6.5/N	6.9/N	7.2/NNE	6.9/NNE	6.4/NNE	4.5/N	3.1/NNE	4.4/NNE	5.1/NNE	5.5	8.3/N
01/10	5.1/N	4.8/N	5.9/NNE	1.1/N	4.6/NNE	6.1/NNE	5.4/NNE	5.1/N	2.0/N	1.9/NNE	2.5/N	3.0/N	4.3/NW	6.3/N	5.9/N	6.8/N	8.0/N	7.1/NNE	6.7/NNE	6.4/NNE	3.2/N	3.8/NNE	2.8/NNE	4.0/NNE	4.4	8.9/NW
01/11	6.2/N	6.9/NNE	6.7/NNE	5.8/NNE	5.6/N	5.6/N	3.2/N	2.9/NNE	3.6/NNE	2.1/NNE	2.1/N	3.9/NW	8.9/NW	8.8/N	7.8/N	6.3/N	6.5/N	6.1/N	5.8/N	4.2/NNE	3.2/NNE	3.1/NNE	5.3/NNE	5.8/NNE	6.2	10.6/NNE
01/12	2.5/N	2.4/NNE	3.0/N	2.5/N	2.3/ENE	3.3/ENE	3.0/N	7.0/NNE	5.2/NNE	4.5/NNE	3.8/NNE	3.7/N	1.6/NW	9.2/N	10.6/NNE	8.6/NNE	8.1/NNE	6.5/NNE	6.3/NNE	6.3/NNE	5.6/NNE	7.3/NNE	7.3/NNE	6.7/NNE	6.7	9.3/NNE
01/13	4.7/NNE	4.8/NNE	4.5/NNE	5.9/NNE	4.8/NNE	7.1/NNE	7.5/NNE	7.0/NNE	5.8/NNE	6.6/NNE	5.1/NNE	6.3/N	6.7/N	7.5/N	9.0/N	9.0/N	9.1/NNE	9.0/NNE	9.5/N	7.6/NNE	7.8/NNE	8.4/NNE	7.0/NNE	5.5/NNE	7.0	9.8/N
01/14	4.9/NNE	6.6/N	7.0/NNE	6.3/NNE	5.5/NNE	4.1/NNE	5.6/NNE	4.0/NNE	8.9/NNE	8.2/NNE	8.9/NNE	10.1/NNE	2.2/NNE	8.6/N	8.9/N	10.9/N	11.4/NNE	10.6/NNE	10.7/NNE	9.2/NNE	7.0/NNE	8.1/NNE	8.4/NNE	7.3/NNE	7.7	11.4/NNE
01/15	6.9/N	6.1/N	6.6/N	5.9/N	5.8/N	7.7/NNE	6.0/NNE	5.8/NNE	5.4/NNE	6.3/NNE	6.1/NNE	5.9/NNE	8.6/N	8.9/N	10.9/N	10.9/N	12.1/NNE	12.1/NNE	12.1/NNE	12.1/NNE	12.1/NNE	12.1/NNE	12.1/NNE	12.1/NNE	11.4/NNE	13.7/N
01/16	7.7/NNE	8.5/NNE	8.8/NNE	8.7/NNE	6.6/N	5.1/N	6.3/N	11.8/N	10.1/N	8.7/NNE	9.2/NNE	*	12.9/NNE	12.0/N	10.9/N	12.7/N	12.1/NNE	12.1/NNE	12.1/NNE	12.1/NNE	12.1/NNE	12.1/NNE	12.1/NNE	12.1/NNE	11.4/NNE	11.4/NNE
01/17	9.7/NNE	10.1/NNE	10.2/NNE	7.9/N	8.6/NNE	8.1/NNE	9.7/NNE	10.8/NNE	8.8/NNE	8.7/NNE	7.9/N	7.2/NNE	7.4/NNE	7.9/NNE	9.4/NNE	9.4/NNE	9.4/NNE	9.4/NNE	9.4/NNE	9.4/NNE	9.4/NNE	9.4/NNE	9.4/NNE	9.4/NNE	11.4/NNE	11.4/NNE
01/18	12.3/NNE	13.8/NNE	11.9/NNE	11.1/NNE	11.0/NNE	11.3/NNE	12.4/NNE	10.8/NNE	8.8/NNE	8.7/NNE	7.9/N	7.2/NNE	7.4/NNE	7.9/NNE	9.4/NNE	9.4/NNE	9.4/NNE	9.4/NNE	9.4/NNE	9.4/NNE	9.4/NNE	9.4/NNE	9.4/NNE	9.4/NNE	11.4/NNE	11.4/NNE
01/19	7.8/NNE	7.1/N	6.2/N	7.4/N	8.6/N	7.2/N	9.3/NNE	6.8/NNE	5.8/NNE	6.0/NNE	5.3/NNE	5.6/NNE	5.2/N	9.2/N	9.4/NNE	10.0/N	9.8/NNE	9.8/NNE	9.8/NNE	9.8/NNE	9.8/NNE	9.8/NNE	9.8/NNE	9.8/NNE	12.8/NNE	12.8/NNE
01/20	8.5/NNE	6.0/N	5.3/N	5.5/N	3.7/ENE	3.3/NNE	6.4/NNE	6.2/NNE	4.1/NNE	6.2/NNE	3.9/N	4.0/NNE	7.0/N	8.6/N	5.8/N	7.7/N	6.9/N	4.9/NNE	4.4/NNE	3.8/N	5.3/NNE	6.9/NNE	6.1/NNE	6.4/NNE	5.7	8.6/N
01/21	4.7/N	2.5/NNE	3.7/NNE	2.9/NNE	2.9/NNE	4.2/NNE	3.7/NNE	2.2/NNE	4.4/NNE	2.1/N	3.7/NW	5.1/NW	1.8/NW	6.0/NW	7.1/N	7.1/N	7.7/NNE	7.6/NNE	5.6/NNE	4.1/N	4.3/N	2.8/N	1.5/N	1.8/N	4.1	7.7/NNE
01/22	1.4/E	1.0/E	1.4/N	2.5/ENE	2.4/ENE	2.6/N	2.5/N	3.8/NNE	3.0/ENE	3.4/NNE	3.0/N	2.1/ENE	2.5/S	3/ENE	1.7/N	6.2/NNE	7.6/NNE	5.6/NNE	6.7/NNE	7.0/NNE	7.3/NNE	5.2/NNE	6.2/NNE	3.9	7.6/NNE	7.6/NNE
01/23	5.6/N	5.4/N	6.3/N	1.9/N	6.2/NNE	5.6/N	7.2/NNE	7.9/NNE	6.8/N	5.2/N	4.6/NNE	9.4/N	12.4/NNE	9.8/NNE	8.5/NNE	7.5/NNE	7.6/NNE	7.4/NNE	7.7/NNE	5.5/NNE	5.4/NNE	6.2/NNE	6.9/NNE	9.2/NNE	7.0	12.5/NNE
01/24	9.1/N	8.5/N	10.1/NNE	10.8/NNE	10.2/N	11.2/N	11.2/NNE	11.1/N	11.0/NNE	12.2/NNE	13.5/NNE	13.9/NNE	13.1/N	12.9/NNE	12.6/NNE	12.1/NNE	12.1/NNE	12.1/NNE	12.1/NNE	12.1/NNE	12.1/NNE	12.1/NNE	12.1/NNE	12.1/NNE	13.1/NNE	13.1/NNE
01/25	13.1/NNE	13.6/NNE	11.8/NNE	11.3/NNE	11.2/NNE	11.2/NNE	11.2/NNE	8.5/N	7.8/N	7.3/N	8.4/N	8.8/N	8.5/NNE	6.7/N	7.5/NNE	8.6/NNE	8.9/NNE	10.1/NNE	10.1/NNE	10.7/NNE	10.7/NNE	10.7/NNE	10.7/NNE	10.7/NNE	13.6/NNE	13.6/NNE
01/26	11.0/N	10.6/N	10.4/N	9.9/N	9.2/N	8.8/N	9.7/NNE	11.0/NNE	11.7/NNE	12.6/NNE	11.1/NNE	11.5/NNE	10.7/NNE	11.9/NNE	11.0/NNE	9.9/NNE	10.1/NNE	10.1/NNE	10.1/NNE	10.7/NNE	10.7/NNE	10.7/NNE	10.7/NNE	10.7/NNE	13.6/NNE	13.6/NNE
01/27	7.3/NNE	7.1/NNE	7.5/NNE	6.8/NNE	6.4/NNE	6.1/NNE	6.7/NNE	7.0/NNE	6.1/NNE	5.5/NNE	5.2/NNE	5.4/NNE	4.3/N	6.1/NW	8.9/N	12.4/NNE	11.6/NNE	11.6/NNE	11.6/NNE	10.7/NNE	9.4/NNE	7.8/NNE	7.4/NNE	8.3/NNE	10.2	12.1/NNE
01/28	7.3/NNE	5.8/NNE	5.8/NNE	5.6/NNE	5.3/NNE	5.6/NNE	5.9/NNE	6.8/NNE	8.1/NNE	9.8/NNE	6.6/NNE	6.6/NNE	5.9/N	9.0/N	10.1/N	10.1/N	9.1/NNE	10.5/NNE	10.5/NNE	9.4/NNE	8.9/NNE	7.9/NNE	7.3/NNE	7.7/NNE	7.1	12.1/NNE
01/29	7.5/NNE	8.6/NNE	8.7/NNE	8.9/NNE	9.2/NNE	9.8/NNE	10.0/NNE	10.9/NNE	10.4/NNE	11.1/NNE	12.0/NNE	12.5/NNE	11.1/NNE	12.2/NNE	12.1/NNE	12.1/NNE	12.1/NNE	12.1/NNE	12.1/NNE	11.2/NNE	11.2/NNE	11.2/NNE	11.2/NNE	11.2/NNE	10.5/NNE	10.5/NNE
01/30	9.4/NNE	9.6/NNE	10.6/NNE	10.6/NNE	10.4/NNE	10.6/NNE	9.6/NNE	9.9/NNE	9.2/NNE	8.9/NNE	7.3/NNE	8.0/NNE	7.2/NNE	6.4/NNE	9.6/NNE	10.2/NNE	10.2/NNE	10.2/NNE	10.2/NNE	9.8/NNE	10.3/NNE	10.3/NNE	10.3/NNE	10.3/NNE	11.0/NNE	11.0/NNE
01/31	6.4/NNE	6.4/NNE	6.7/NNE	6.5/NNE	6.5/NNE	6.6/NNE	6.9/NNE	6.7/NNE	6.4/NNE	6.3/NNE	5.9/NNE	6.2/NNE	7.3/NNE	8.0/NNE	8.3/NNE	8.4/NNE	8.4/NNE	8.4/NNE	8.4/NNE	7.2/NNE	6.8/NNE	6.5/NNE	6.5/NNE	6.5/NNE	6.9	6.9
平均值	6.4	6.4	6.7	6.5	6.5	6.6	6.9	6.7	6.4	6.3	5.9	6.2	7.3	8.0	8.3	8.4	8.4	8.1	7.7	7.2	6.8	6.5	6.5	6.5	6.9	6.9
最大值	12.1/NNE	13.8/NNE	11.9/NNE	11.3/NNE	11.2/NNE	11.3/NNE	12.4/NNE	11.8/NNE	11.9/NNE	12.6/NNE	12.5/NNE	13.9/NNE	13.1/NNE	12.9/NNE	12.6/NNE	12.1/NNE	12.1/NNE	12.1/NNE	12.1/NNE	12.1/NNE	12.1/NNE	12.1/NNE	12.1/NNE	12.1/NNE	13.6/NNE	13.6/NNE

[註1]: 風 月平均風速 = 7.0m/s, 最大風速 = 14.4m/s, 其風向為 NNE(來向)。

[註2]: 每小時記錄一次, 資料計 742 筆。檔名: W001AP10。

港務技術研究中心

表 3.3.2 2000 年 2 月安平港風測站 1 現場觀測逐時風速及風向月報表

2000 年 2 月 1 日 0 時 59 分 ~ 2000 年 2 月 29 日 23 時 57 分

時 日	0:00	1:00	2:00	3:00	4:00	5:00	6:00	7:00	8:00	9:00	10:00	11:00	12:00	13:00	14:00	15:00	16:00	17:00	18:00	19:00	20:00	21:00	22:00	23:00	日平均	日最大		
02/01	7.3/NE	8.5/NE	7.2/NE	8.1/NE	6.8/NE	6.6/NE	7.8/NE	7.9/NE	8.8/NE	11.3/NE	11.3/NE	11.9/NE	11.3/NE	9.9/N	7.2/N	8.8/N	8.3/N	9.2/N	8.6/NE	9.1/NE	7.7/NE	8.9/NE	8.8/NE	8.4/NE	8.8/NE	9.0	12.9/NE	
02/02	8.4/NNE	7.7/NE	7.7/NE	9.1/NE	9.2/NE	8.3/NE	7.4/NE	6.7/NNE	6.3/NNE	4.9/NNE	3.1/NE	5.7/N	9.2/N	8.9/N	7.2/N	8.8/N	8.3/N	9.2/NNE	8.6/NNE	9.1/NNE	7.7/NNE	8.9/NNE	8.8/NNE	8.4/NE	8.8/NE	9.0	12.9/NE	
02/03	7.1/NNE	6.2/NNE	6.0/NNE	8.1/NNE	9.6/NE	9.0/NE	8.4/NE	8.5/NNE	8.5/NE	6.7/NNE	7.2/NNE	8.5/N	10.3/N	8.4/N	8.4/N	8.3/N	8.7/N	9.3/N	8.2/NNE	8.5/NNE	9.6/NNE	7.9/NE	8.3/NNE	7.8/NNE	7.9	9.6/NNE	10.3/N	
02/04	8.7/NE	7.5/NE	8.3/NE	8.3/NE	7.6/NE	7.5/NE	6.8/NE	6.8/NE	6.0/NE	6.4/NNE	4.8/NNE	6.5/N	9.2/N	8.4/N	8.4/N	8.3/N	8.7/N	9.3/N	8.2/NNE	8.5/NNE	9.6/NNE	7.9/NE	8.3/NNE	7.8/NNE	7.9	9.6/NNE	10.3/N	
02/05	6.9/NNE	6.4/NNE	4.5/NE	4.4/NE	4.6/NE	5.9/NE	6.4/NE	6.1/NE	7.1/NNE	6.8/NNE	7.9/NNE	6.8/NNE	5.6/NNE	4.8/NE	4.2/NNE	6.2/NNE	5.6/NNE	6.7/NNE	5.7/NE	6.6/NE	6.5/NE	5.7/NE	4.8/NNE	4.4/NE	5.8	7.9/NNE	10.9/NNE	
02/06	5.1/NNE	6.7/NNE	6.2/NNE	6.5/NNE	5.5/NE	7.4/NE	8.5/NNE	9.2/NE	9.6/NNE	8.6/NE	8.0/NE	8.0/NNE	10.0/N	10.4/N	10.8/N	10.5/N	10.1/N	10.9/NNE	8.8/NNE	10.0/NNE	10.0/NNE	9.6/NNE	9.6/NNE	8.8/NE	10.6	14.2/NE	14.2/NE	
02/07	10.1/NNE	8.8/NE	10.7/NE	10.7/NE	10.4/NE	10.3/NE	10.2/NNE	11.0/NNE	10.7/NNE	9.2/NNE	8.1/NNE	7.5/NNE	7.6/N	10.3/N	11.7/N	11.1/NNE	11.1/NNE	10.7/NNE	10.7/NNE	10.7/NNE	10.7/NNE	10.7/NNE	10.7/NNE	10.7/NNE	10.7/NNE	10.6	14.2/NE	14.2/NE
02/08	10.4/NNE	2.1/NNE	1.0/NNE	1.0/NNE	1.0/NNE	1.0/NNE	1.0/NNE	1.0/NNE	1.0/NNE	1.0/NNE	1.0/NNE	1.0/NNE	1.0/NNE	1.0/NNE	1.0/NNE	1.0/NNE	1.0/NNE	1.0/NNE	1.0/NNE	1.0/NNE	1.0/NNE	1.0/NNE	1.0/NNE	1.0/NNE	10.6	14.2/NE	14.2/NE	
02/09	4.6/N	4.5/NNE	1.9/NE	1.0/NE	1.7/NE	9/NE	3.2/N	4.6/NE	3.2/NE	1.8/NE	2.2/NNE	4.0/N	8.5/NNE	8.5/NNE	8.5/NNE	8.5/NNE	8.5/NNE	8.5/NNE	8.5/NNE	8.5/NNE	8.5/NNE	8.5/NNE	8.5/NNE	8.5/NNE	10.6	14.2/NE	14.2/NE	
02/10	4.9/NE	5.3/NE	7.2/NE	7.5/NE	7.0/NE	7.7/NE	7.1/NE	5.4/NE	3.3/NE	4.8/NNE	5.1/N	7.1/N	8.4/N	8.3/N	8.9/N	9.2/N	8.3/NNE	7.8/NNE	7.5/NE	8.4/NE	5.8/NE	5.1/NE	5.3/NE	4.3/NE	6.8	9.2/N	10.3/N	
02/11	6.5/NE	6.1/NE	6.8/NE	3.6/NE	5.2/NNE	5.1/NE	4.4/NE	4.9/NE	5.4/NE	5.4/NE	4.3/NNE	7.0/N	7.8/N	7.2/N	7.4/N	9.1/N	8.5/NNE	8.3/NNE	7.7/NNE	6.6/NE	7.1/NE	6.8/NNE	7.5/NE	6.0/NE	6.4	9.1/N	10.3/N	
02/12	6.3/NNE	6.4/NNE	6.4/NNE	8.1/NNE	5.3/NNE	5.3/NNE	4.6/NNE	3.2/NE	2.9/NE	3.5/NNE	2.4/NNE	3.3/NW	5.7/NNE	7.0/N	7.7/N	8.2/NNE	4.5/N	4.9/N	4.4/N	5.8/NNE	5.3/NNE	4.9/NE	5.0/NE	4.1/NE	6.9	8.9/N	10.3/N	
02/13	4.0/NNE	6.2/NNE	5.5/NNE	5.3/NNE	5.3/NNE	4.6/NNE	3.2/NE	2.9/NE	3.5/NNE	2.4/NNE	3.3/NW	5.7/NNE	7.0/N	7.7/N	8.2/NNE	4.5/N	4.9/N	4.4/N	5.8/NNE	5.3/NNE	4.9/NE	5.0/NE	4.1/NE	6.9	8.9/N	10.3/N	11.3/NNE	
02/14	2.3/NE	1.2/NE	6/NE	4.4/N	3.8/NNE	4.3/NE	4.3/NNE	4.9/NE	5.1/NNE	6.5/NNE	8.0/NNE	6.1/N	6.1/N	5.5/NNE	7.1/N	7.3/N	13.3/N	9.3/NNE	8.7/NNE	7.7/NNE	8.0/NNE	9.6/NNE	10.0/NNE	10.2/NE	4.6	7.7/NE	13.3/N	
02/15	10.6/NNE	0.6/NNE	7/NE	9.0/NNE	1.1/NNE	1.0/NNE	0.5/NNE	10.3/NNE	1.1/NE	6.7/NE	4.6/NE	8.5/N	10.1/N	9.8/N	11.3/NNE	0.6/NNE	0.2/NNE	8.8/NNE	8.7/NNE	7.5/NNE	6.8/NE	5.9/NNE	3.9/NNE	3.0/NNE	8.7	11.3/NNE	11.3/NNE	
02/16	2.8/NNE	2.9/NNE	3.2/NNE	5.9/NNE	4.7/NE	3.8/NNE	3.6/NE	2.9/NNE	4.1/NNE	4.4/NNE	4.0/NNE	4.7/N	6.7/N	7.5/N	7.8/NNE	5.7/NNE	4.5/NNE	4.3/NNE	4.5/NNE	8.3/NNE	7.5/NNE	8.7/NNE	7.2/NE	7.3/NE	7.7	9.5/NNE	11.3/NNE	
02/17	9.5/NNE	9.3/NE	6.4/NE	8.2/NNE	7.8/NE	6.4/NE	7.9/NNE	7.7/NE	6.7/NNE	7.1/NE	7.9/NNE	6.9/NNE	7.4/NE	8.3/NNE	7.5/NNE	5.7/NNE	4.5/NNE	4.3/NNE	4.5/NNE	8.3/NNE	7.5/NNE	8.7/NNE	7.2/NE	7.3/NE	7.7	9.5/NNE	11.3/NNE	
02/18	4.9/NE	4.0/NE	3.4/NNE	4.8/N	6.1/NNE	4.6/NE	4.4/NE	2.8/NE	3.3/NNE	3.7/NNE	4.1/N	5.0/N	4.8/N	5.4/N	3.5/NNE	2.1/NNE	3.4/N	1.1/NNE	2.7/SW	3.0/SE	5.0/NE	3.2/NE	2.2/SE	2.0/NE	2.7	6.1/NNE	11.3/NNE	
02/19	2.4/SE	2.6/SE	2.8/SE	4.2/SE	3.9/SE	3.9/SE	4.2/SE	4.6/SE	3.8/SE	4.5/NE	4.3/NE	3.3/SW	4.1/SW	2.9/SW	4.2/WSW	3.0/W	2.8/WSW	1.6/W	2.2/W	3.2/SW	3.1/WSW	4.2/WSW	3.5/W	3.3/W	3.6	5.5/W	11.3/NNE	
02/20	3.4/W	2.2/WSW	1.5/SW	4/SW	1.9/SE	2.2/E	2.1/NE	1.8/NE	1.7/SE	1.6/NE	1.6/NE	3/SW	7.4/NNE	4.5/NNE	8.9/NE	7.1/NNE	7.2/NE	6.2/NE	8.9/NNE	8.2/NNE	7.8/NE	7.3/NE	8.4/NNE	8.6/NE	4.7	8.9/NNE	11.3/NNE	
02/21	7.4/NNE	7.9/NE	10.2/NE	9.4/NNE	8.4/NNE	9.3/NE	7.8/NE	10.1/NNE	9.3/NE	9.2/NE	8.9/NE	8.2/NE	8.3/NE	8.4/NNE	8.9/NNE	7.8/NE	7.4/NNE	7.8/NNE	8.0/NNE	8.1/NNE	4.7/NE	4.9/NNE	7.4/NNE	7.2/NE	7.3	10.2/NE	11.3/NNE	
02/22	6.7/NE	4.3/NE	4.9/NE	6.2/NE	6.7/NE	7.9/NE	9.8/NE	6.8/NE	6.1/NE	8.2/NNE	7.0/NE	4.3/NNE	3.6/NE	6.8/N	7.7/NNE	7.2/NE	8.4/NNE	8.4/NNE	9.1/NNE	9.4/NNE	9.5/NNE	9.8/NE	9.2/NE	7.9/NNE	7.0	9.8/NE	11.3/NNE	
02/23	9.1/NE	8.6/NE	5.2/NE	3.2/NE	1.8/NE	5.0/NNE	6.0/NNE	7.3/NE	8.3/NNE	7.7/NNE	7.1/NE	6.8/NNE	7.2/NE	8.9/NNE	8.1/NNE	7.1/NE	6.7/NE	6.2/NNE	6.6/NNE	7.5/NNE	6.8/NNE	5.9/NE	8.8/NE	7.4/NNE	8.0	10.9/NE	11.3/NNE	
02/24	9.4/NNE	10.9/NNE	10.3/NE	8.6/NE	8.7/NE	10.9/NE	9.7/NE	12.1/NNE	12.1/NNE	12.1/NNE	9.2/NE	8.4/NE	3.2/NNE	8.4/NNE	7.4/NNE	9.2/NNE	8.6/NE	12.2/NNE	13.8/NNE	13.8/NNE	13.9/NNE	13.3/NNE	13.4/NE	11.5/NE	11.1/NNE	0.1	13.9/NNE	11.3/NNE
02/25	6.4/NNE	6.0/NNE	5.2/NE	8.6/NNE	10.5/NNE	11.1/NE	12/NE	14.3/NE	14.1/NE	14.1/NE	14.4/NNE	14.6/NNE	12.4/NE	11.7/NNE	11.3/NNE	11.1/NE	9.7/NNE	9.9/NNE	10.8/NNE	8.8/NE	5.6/NE	6.9/NNE	8.3/NE	3.6/NE	11.6	15.4/NE	13.9/NNE	
02/26	13.2/NNE	14.0/NNE	13.9/NNE	14.0/NNE	14.6/NE	15.4/NE	14.6/NNE	14.3/NE	14.1/NE	14.1/NE	14.4/NNE	14.6/NNE	12.4/NE	11.7/NNE	11.3/NNE	11.1/NE	9.7/NNE	9.9/NNE	10.8/NNE	8.8/NE	5.6/NE	6.9/NNE	8.3/NE	3.6/NE	11.6	15.4/NE	13.9/NNE	
02/27	1.0/SE	2.8/N	1.3/NE	2.2/N	5.3/NNE	3.0/NE	3.2/NNE	2.7/NE	2.8/NE	2.4/NE	7/SSW	3.0/N	3.9/N	5.7/N	5.9/N	4.2/NNE	6.7/NNE	8.0/NNE	7.7/NE	7.8/NE	9.0/NNE	8.0/NE	5.9/NNE	6.2/NE	4.5	9.0/NNE	15.4/NE	
02/28	6.0/NNE	5.8/NNE	7.3/NE	7.2/NNE	7.4/NE	8.0/NE	8.3/NE	9.4/NE	8.4/NE	7.7/NE	7.8/NNE	7.8/NNE	7.9/NNE	8.5/N	10.7/NNE	11.5/NNE	11.1/NE	12.2/NE	12.0/NE	12.4/NE	8.7/NE	5.2/E	6.2/NNE	10.1/NNE	5.3	12.4/NE	15.4/NE	
02/29	11.9/NNE	11.7/NNE	11.9/NNE	11.9/NNE	11.3/NNE	11.3/NNE	11.3/NNE	10.1/NNE	11.8/NE	8.1/NNE	7.6/NE	6.7/NE	7.4/NNE	6.1/NNE	6.9/N	6.7/NNE	8.2/NNE	7.6/NNE	8.2/NNE	9.6/NNE	9.7/NE	8.7/NNE	9.0/NNE	7.8/NE	8.8	11.9/NNE	11.9/NNE	
平均値	6.8	6.8	6.4	6.9	7.1	7.2	7.1	7.1	6.8	6.6	6.4	6.5	7.6	7.6	8.0	7.7	7.8	7.8	7.8	7.8	7.6	7.4	7.0	6.8	6.7			
最大値	13.2/NE	14.0/NNE	13.9/NNE	14.0/NNE	14.6/NE	15.4/NE	14.6/NNE	14.3/NE	14.1/NE	14.1/NE	14.4/NNE	14.6/NNE	12.4/NE	11.7/NNE	11.3/NNE	11.1/NE	9.7/NNE	9.9/NNE	10.8/NNE	14.2/NE	13.6/NE	12.7/NNE	11.5/NE	11.1/NNE	11.1/NNE			

[註1]: 風 月平均風速 = 7.1m/s, 最大風速 = 15.4m/s, 其風向為 NE (來向)。

[註2]: 每小時記錄一次, 資料計 695 筆。檔名: W002AP10。

表 3.3.3 2000 年 3 月安平港風測站 1 現場觀測逐時風速及風向月報表

2000 年 3 月 1 日 0 時 57 分 ~ 2000 年 3 月 31 日 23 時 0 分

時 日	0:00	1:00	2:00	3:00	4:00	5:00	6:00	7:00	8:00	9:00	10:00	11:00	12:00	13:00	14:00	15:00	16:00	17:00	18:00	19:00	20:00	21:00	22:00	23:00	日平均	日最大	
	(m/s)	(m/s)	(m/s)	(m/s)	(m/s)	(m/s)	(m/s)	(m/s)	(m/s)	(m/s)	(m/s)	(m/s)	(m/s)	(m/s)	(m/s)	(m/s)	(m/s)	(m/s)	(m/s)	(m/s)	(m/s)	(m/s)	(m/s)	(m/s)	(m/s)	(m/s)	(m/s)
03/01	6.6/ENE	6.5/NE	8.6/NE	8.8/NE	9.6/NE	10.3/NNW	6.1/NE	11.2/ENE	2.3/ENE	0.4/NE	9.7/NE	8.2/NE	7.8/NE	9.0/NE	11.2/ENE	0.8/NE	12.5/ENE	2.8/NE	12.3/ENE	3.0/ENE	11.6/NE	10.0/NE	10.0/ENE	10.1/ENE	13.0/NE	13.0/NE	
03/02	10.0/NNW	9/NE	7.4/NE	8.9/NE	9.0/NE	7.4/NE	8.1/NE	8.6/NE	8.8/NE	8.3/NE	9.9/NE	9.6/NE	8.5/NE	10.5/ENE	6/NE	9.4/NE	10.5/ENE	7/NE	7.1/NE	5.8/NE	5.6/NE	6.2/NE	5.7/NE	6.1/NE	8.1/NE	10.5/NE	
03/03	5.1/NE	5.7/NE	7.7/NE	8.9/NE	8.7/NE	7.3/NE	4.5/NE	5.0/NE	3.3/NE	3.1/NE	6.0/NNW	7.1/NE	7.8/NE	7.0/NE	4.9/NE	7.1/NE	5.7/NE	6.3/NE	5.2/NE	3.8/NE	5.4/NE	3.7/ENE	2.6/NE	2.0/NE	5.6/NE	8.9/NE	
03/04	2.4/NE	4.0/NE	5.0/NE	4.7/NE	3.2/NE	3.0/NE	2.8/NE	3.2/NE	2.5/NE	1.9/NE	2.0/NNW	3.3/NE	5.6/NNW	6.0/NNW	5.2/NNW	4.3/NNW	5.4/NE	5.9/NE	4.2/NE	3.9/NE	4.6/NE	3.7/NE	3.3/NE	3.9/NE	4.1/NE	6.9/NNW	
03/05	2.6/NE	2.3/ENE	3.7/NE	3.9/NE	6.0/NE	6.1/NE	5.8/NE	6.4/NE	6.3/NE	6.0/NE	5.5/NE	8.0/NE	7.2/NE	7.7/NE	8.1/NE	7.8/NE	7.5/NE	7.0/NE	5.4/NE	5.6/NE	7.2/NE	5.9/NE	5.4/NE	4.8/NE	5.9/NE	8.1/NE	
03/06	6.2/NE	6.4/NE	6.9/NE	8.3/NE	6.9/NE	5.6/NE	6.2/NE	5.6/NE	8.9/NE	7.1/NE	6.1/NE	4.6/NE	7.1/NE	6.9/NE	8.9/NE	*	*	8.0/NE	6.0/NE	7.5/NE	6.3/NE	3.6/NE	5.3/NE	6.7/NE	8.9/NE	8.9/NE	
03/07	7.5/NE	6.9/NE	5.2/NE	5.6/NE	7.0/NE	8.0/NE	8.0/NE	7.4/NE	5.8/NE	5.3/NE	4.1/NE	4.3/NE	6.5/NE	7.4/NE	6.2/NE	6.5/NE	4.0/NE	5.6/NE	5.4/NE	5.8/NE	7.1/NE	8.6/NE	9.6/NE	8.8/NE	9.6/NE	9.6/NE	
03/08	10.0/NNW	1.3/NNW	6.6/NE	9.6/NE	7.3/NE	6.3/NE	7.4/NE	7.4/NE	6.9/NE	6.9/NE	5.0/NE	7.3/NE	6.3/NE	7.2/NE	8.1/NE	12.7/NE	13.0/NE	10.5/ENE	4/NE	7.0/NE	5.8/NE	6.1/NE	6.7/NE	6.3/NE	6.0/NE	8.1/NE	13.0/NE
03/09	2.8/NE	5.0/NNW	6.5/NE	8.1/NE	7.4/NE	5.9/NE	4.6/NE	6.1/NE	6.9/NE	5.5/NE	4.4/NE	6.2/NE	8.3/NE	7.8/NE	9.3/NE	10.6/NE	9.5/NE	8.0/NE	7.6/NE	6.2/NE	6.8/NE	7.8/NE	8.1/NE	8.9/NE	10.6/NE	10.6/NE	
03/10	9.0/NE	9.5/NE	7.6/NE	8.2/NE	7.8/NE	7.4/NE	7.2/NE	6.6/NE	5.4/NE	4.5/NE	3.7/NE	3.5/NE	1.4/NNW	2.0/NE	8.3/NE	8.4/NE	5.8/NE	5.1/NE	4.5/NE	4.5/NE	2.5/NE	9.7/NE	7.6/NE	4.9/NE	5.7/NE	9.5/NE	
03/11	7.3/NE	6.4/NE	5.2/NE	7.3/NE	7.3/NE	7.9/NE	7.8/NE	6.1/NE	4.0/NE	5.6/NE	3.9/NE	3.8/NE	3.8/NE	6.9/NE	6.3/NE	6.6/NE	5.4/NE	4.9/NE	6.1/NE	6.8/NE	6.2/NE	5.2/NE	6.5/NE	6.8/NE	7.1/NE	9.5/NE	
03/12	4.2/NE	4.3/NE	4.4/NE	8.9/NE	9.3/NE	9.2/NE	7.9/NE	6.2/NE	6.5/NE	6.6/NE	7.1/NE	6.8/NE	7.1/NE	6.1/NE	7.5/NE	7.0/NE	6.7/NE	6.6/NE	6.6/NE	4.5/NE	2.5/NE	9.7/NE	7.6/NE	4.9/NE	5.7/NE	9.7/NE	
03/13	7.1/NE	7.2/NE	3.6/NE	4.4/NE	3.4/NE	5.5/NE	6.5/NE	6.8/NE	5.3/NE	4.8/NE	8.6/NE	10.1/NE	9.1/NE	7.9/NE	7.1/NE	6.6/NE	7.1/NE	5.4/NE	6.9/NE	8.0/NE	7.5/NE	6.3/NE	6.0/NE	6.4/NE	6.6/NE	10.1/NE	
03/14	7.4/NE	5.7/NE	5.4/NE	3.7/NE	3.6/NE	5.8/NE	5.6/NE	6.0/NE	4.9/NE	4.0/NE	6.3/NE	5.8/NE	5.9/NE	6.7/NE	6.5/NE	5.9/NE	7.2/NE	1.7/NE	7.1/NE	6.1/NE	5.6/NE	4.6/NE	5.3/NE	4.8/NE	5.6/NE	7.4/NE	
03/15	4.7/NE	4.8/NE	4.0/NE	4.7/NE	3.8/NE	4.4/NE	4.4/NE	2.5/NE	*	*	*	*	*	*	*	*	*	*	*	*	*	*	*	*	*	4.2/NE	4.3/NE
03/16	*	*	*	*	*	*	*	*	*	*	*	*	*	*	*	*	*	*	*	*	*	*	*	*	*	*	
03/17	*	*	*	*	*	*	*	*	*	*	*	*	*	*	*	*	*	*	*	*	*	*	*	*	*	*	
03/18	*	*	*	*	*	*	*	*	*	*	*	*	*	*	*	*	*	*	*	*	*	*	*	*	*	*	
03/19	*	*	*	*	*	*	*	*	*	*	*	*	*	*	*	*	*	*	*	*	*	*	*	*	*	*	
03/20	*	*	*	*	*	*	*	*	*	*	*	*	*	*	*	*	*	*	*	*	*	*	*	*	*	*	
03/21	*	*	*	*	*	*	*	*	*	*	*	*	*	*	*	*	*	*	*	*	*	*	*	*	*	*	
03/22	*	*	*	*	*	*	*	*	*	*	*	*	*	*	*	*	*	*	*	*	*	*	*	*	*	*	
03/23	*	*	7.2/NNW	6.8/NE	6.1/NE	6.7/NE	6.7/NNW	8.1/NE	7.2/NE	6.2/NE	6.8/NE	6.7/NE	*	*	*	6.7/NE	8.9/NE	7.1/NE	6.4/NE	7.4/NE	7.7/NE	8.1/NE	7.7/NE	8.7/NE	7.2/NE	8.9/NE	
03/24	8.3/NE	9.4/NE	7.9/NE	8.5/NE	8.6/NE	8.3/NE	7.9/NE	6.2/NE	*	*	9.4/NE	7.6/NE	5.9/NE	4.9/NE	3.9/NE	4.0/NE	3.9/NE	3.1/NE	4.3/NE	3.9/NE	4.1/NE	1.8/ENE	2.9/NE	5.9/NE	9.4/NE	9.4/NE	
03/25	2.4/NE	3.2/NNW	1.7/NE	5/NE	4.0/NE	6.5/NNW	7.2/NNW	8.8/NE	10.5/NE	9.3/NE	*	*	6.1/NE	5.4/NE	4.2/NE	3.6/NE	4.1/NE	4.9/NE	5.6/NE	4.8/NE	4.5/NE	5.0/NE	3.6/NE	1.8/NE	5.0/NE	10.5/NE	
03/26	4.1/NE	*	6.0/NE	7.3/NE	7.6/NE	9.4/NE	8.5/NE	7.9/NE	9.4/NE	9.5/NE	*	8.1/NE	5.9/NE	3.8/NE	3.3/NE	2.9/NE	3.1/NE	3.3/NE	4.3/NE	5.9/NE	5.6/NE	5.6/NE	6.6/NE	7.1/NE	6.1/NE	9.5/NE	
03/27	6.5/NE	4.6/NE	3.3/NE	5.4/NNW	6.0/NE	6.1/NNW	7.8/NNW	7.9/NE	6.7/NE	6.2/NE	5.3/NE	*	*	*	*	3.7/ENE	1.1/ENE	2.2/NE	3.5/NE	2.9/NE	1.4/NE	5.2/NE	5.6/NE	6.1/NE	7.9/NE	7.9/NE	
03/28	*	7.0/NE	6.0/NE	6.1/NNW	6.7/NNW	8.0/NNW	8.1/NNW	6.7/NNW	5.5/NNW	4.8/NNW	4.2/NE	1.6/NNW	1.1/NNW	8/NE	1.7/ENE	*	*	*	*	4.2/NE	6.6/NE	6.7/NE	6.6/NE	7.1/NE	5.2/NE	8.1/NNW	
03/29	8.9/NE	*	7.1/NE	*	*	9.8/NE	10.4/NE	10.4/NE	9.9/NE	8.7/NE	7.6/NE	6.4/NE	5.9/NE	*	3.2/NE	2.5/NE	1.4/NE	6/NE	7/NE	1.1/NE	2.9/ENE	1.5/ENE	2.2/ENE	1.6/NE	5.1/NE	10.4/NE	
03/30	1.9/NE	1.2/NE	1.0/NE	2.7/NE	1.5/NE	4.0/NE	5.4/NE	4.8/NE	4.8/NE	5.1/NE	4.9/NE	4.1/NE	3.5/NE	4.1/NE	*	*	*	*	*	*	*	*	*	*	3.5/NE	5.4/NE	
03/31	*	1.1/ENE	1.8/NE	6/NE	2.1/NE	2.1/NE	2.8/NE	2.1/NNW	2.7/NNW	*	3.5/NE	2.6/NNW	3.0/NE	2.2/NE	3.1/NE	2.3/NE	1.8/NE	1.8/NE	1.6/ENE	1.9/NE	1.7/NE	1.0/NE	4.2/NE	3.3/ENE	2.4/NE	4.2/NE	
平均值	6.0	5.8	5.5	6.2	6.3	6.7	6.7	6.5	6.6	6.1	6.0	6.2	6.0	6.1	6.3	6.5	6.0	5.7	5.7	5.5	5.9	6.2	5.9	5.8	5.8	5.8	
最大値	10.0/NE	1.3/NE	9.6/NE	9.6/NE	9.6/NE	10.3/NE	10.3/NE	11.2/NE	2.3/NE	0.4/NE	9.7/NE	10.1/NE	9.1/NE	10.5/NE	2.7/NE	13.0/NE	10.8/NE	12.5/NE	2.8/NE	12.3/NE	3.0/NE	11.6/NE	10.1/NE	10.0/NE	10.0/NE	10.0/NE	

[註1]: 風 月平均風速 = 6.1m/s, 最大風速 = 13.0m/s, 其風向為 N (來向)。

[註2]: 每小時記錄一次, 資料計 521 筆。檔名: W003AP10。

表 3.3.4 2000 年 4 月安平港風測站 1 現場觀測逐時風速及風向月報表

2000 年 4 月 1 日 0 時 0 分 ~ 2000 年 4 月 30 日 23 時 0 分

時 日	0:00	1:00	2:00	3:00	4:00	5:00	6:00	7:00	8:00	9:00	10:00	11:00	12:00	13:00	14:00	15:00	16:00	17:00	18:00	19:00	20:00	21:00	22:00	23:00	日平均 (m/s)	日最大 (m/s, 來向)	
04/01	2.7/E	3.4/ESE	4.0/SE	2.7/SSW	1.9/NNW	4.4/N	2.1/SEE	*	5.6/S	9.6/SSW	4.4/ESE	4.0/ESE	6.6/SE	6.6/SE	3.2/SE	2.4/SE	3.1/SE	9/NNW	5.3/NNW	6.4/NE	6.9/NE	6.4/NE	6.4/NE	3.9/NE	4.4	9.6/SSW	
04/02	4.8/N	7.3/N	7.6/N	8.7/N	7.5/NE	7.8/N	7.3/N	7.4/N	6.9/N	5.9/N	5.4/NE	3.1/NE	3.5/N	3.5/NE	3.7/NE	2.3/NE	2.6/NE	2.6/NE	2.6/NE	3.3/N	3.4/NE	3.4/NE	3.4/NE	2.9/E	4.7	8.7/N	
04/03	3.9/ESE	3.0/S	3.1/WSW	3.7/WSW	6.2/W	6.7/NNW	6.7/NNW	5.6/N	6.3/NE	4.1/NE	1.8/NE	4.4/N	5.2/NE	6.1/NE	6.5/NE	6.4/NE	6.7/NE	7.4/NE	7.9/NE	9.2/NE	6.8/NE	7.3/NE	5.8/ESE	4.0/SE	3.6	9.2/NE	
04/04	2.6/WSW	2.1/WSW	2.9/NE	3.9/NNW	4.2/NNW	6.3/NNW	5.1/NNW	5.6/NNW	4.6/N	5.1/N	5.9/NE	4.9/NE	4.9/NE	4.5/NE	5.8/NE	6.1/NE	5.9/NE	5.0/NE	4.5/NE	4.6/NE	5.1/NE	3.7/NE	2.3/NE	4.8/N	4.8	6.3/NNW	
04/05	6.3/NE	4.7/NE	3.9/NE	4.3/N	6.9/N	7.2/N	7.6/N	11.0/N	10.5/NE	10.7/NE	10.4/NE	10.3/NE	8.6/NE	8.2/NE	7.4/NE	6.2/NE	5.1/NE	4.0/NE	3.7/NE	3.9/NE	4.9/NE	3.2/NE	4.3/NE	3.2/NE	6.5	11.0/N	
04/06	4.2/NE	3.1/NE	3.2/N	4.2/NE	7.7/N	6.5/NE	6.5/NE	5.8/NE	8.1/NE	7.1/NE	8.0/NE	6.1/NE	6.3/NE	6.9/NE	6.6/NE	7.3/NE	7.2/NE	7.7/NE	5.8/NE	4.0/NE	4.8/NE	7.6/NE	9.5/NE	8.0/NE	6.4	9.3/NE	
04/07	6.2/NE	6.7/NE	*	*	*	*	*	*	*	*	4.1/NE	*	8.3/N	8.4/N	9.3/N	8.2/NE	8.4/NE	6.7/NE	7.9/NE	7.4/NE	8.4/NE	7.4/NE	7.9/NE	7.9/NE	7.8	9.5/N	
04/08	8.6/NE	*	*	*	3.7/NE	7.9/NE	*	*	*	6.4/NE	*	6.6/NE	6.7/NE	6.8/NE	7.0/N	8.2/N	8.2/NE	5.8/N	6.8/N	5.8/NE	7.1/NE	8.5/NE	6.9/NE	4.8/NE	8.8	8.7/NE	
04/09	5.7/NE	*	3.6/NE	3.1/NE	*	*	*	*	5.2/NE	4.8/NE	3.9/NE	2.8/N	2.5/NNW	3.1/NNW	4.8/NE	7.6/N	6.9/N	7.1/N	5.9/NE	5.3/NE	5.9/NE	4.2/NE	3.4/NE	3.2/NE	4.7	7.6/N	
04/10	2.2/NE	1.6/NE	3.9/NE	5.0/NE	5.6/NE	4.5/NE	5.0/NE	5.9/NE	8.6/NE	7.9/NE	8.3/N	7.6/N	6.0/NE	8.5/N	10.2/N	8.0/N	10.0/N	10.3/NE	8.6/NE	8.9/NE	5.7/NE	4.7/NE	5.5/NE	3.9/NE	6.3	10.3/NE	
04/11	*	*	*	5.8/NE	4.5/NE	5.5/NE	6.5/NE	6.0/NE	4.4/NE	2.2/N	*	3.3/SSW	5.1/NNW	3.1/NNW	3.4/NE	3.7/N	5.4/N	6.8/N	5.7/N	5.8/N	4.0/N	4.5/N	4.0/N	4.2/N	4.7	6.6/N	
04/12	2.6/NE	1.9/NE	*	*	*	*	2.8/NE	2.7/NE	*	2.0/NE	1.7/N	2.2/NE	1.9/NE	4.6/NE	5.6/NE	5.6/NE	5.6/NE	5.3/NE	5.2/NE	5.3/N	4.0/N	4.3/NE	4.4/NE	3.3/NE	4.1	6.0/NNW	
04/13	3.1/NE	2.1/NE	2.4/NE	2.0/NE	1.9/NE	2.0/NE	1.2/NE	1.3/N	1.1/NNW	1.8/NNW	2.7/N	3.3/N	2.7/NNW	4.9/NE	6.4/NE	5.7/NE	5.7/NE	5.7/NE	5.7/NE	3.7/N	4.0/N	4.3/NE	4.4/NE	3.3/NE	3.5	6.4/NNW	
04/14	3.3/NE	2.6/NE	1.3/NE	9/E	2.1/ESE	2.5/SE	4.7/S	5.3/SE	5.1/S	5.9/S	6.3/SSW	5.3/SSW	5.7/SSW	4.5/SSW	4.2/SSW	3.4/SSW	2.4/SSW	1.9/SSW	1.1/SSW	*	7/NE	1.6/N	1.0/ESE	3.1/SE	3.3	6.5/SSW	
04/15	1.9/SE	3.2/SSW	3.3/W	2.2/W	4.1/N	4.1/NE	4.4/NE	5.8/N	6.6/NE	6.9/NE	9.5/NE	9.3/NE	8.0/NE	8.8/NE	8.9/NE	*	7.5/NE	8.3/NE	9.2/NE	9.3/NE	9.3/NE	9.4/NE	8.6/NE	7.7/NE	6.7	9.5/NE	
04/16	8.0/NE	7.4/NE	8.1/NE	10.1/NE	11/NE	2.4/NE	0.0/NE	2.7/NE	8.8/NE	8.8/NE	9.3/NE	8.9/NE	*	6.3/NE	9.0/N	9.0/NE	8.6/NE	6.9/NE	6.2/NE	7.3/NE	8.6/NE	*	6.9/NE	5.9/NE	8.4	12.4/NE	
04/17	3.5/NE	2.7/NE	2.9/NE	3.5/NE	1.7/NE	1.3/NE	1.3/E	2.7/NE	2.7/NE	2.7/NE	2.7/NE	2.7/NE	2.7/NE	2.7/NE	2.7/NE	2.7/NE	2.7/NE	2.7/NE	2.7/NE	2.7/NE	2.7/NE	2.7/NE	2.7/NE	2.7/NE	3.9	7.0/NE	
04/18	*	*	2.7/NE	1.3/NE	7/NE	2.5/SE	*	2.1/E	*	5.2/NE	6.3/NE	3.2/NE	4.8/NE	5.6/NE	1.6/NE	4.0/NE	4.6/NE	4.6/NE	4.6/NE	3.6/NE	2.0/NE	3.5/NE	3.7/NE	3.1/NE	3.7	6.3/NE	
04/19	2.2/NE	1.3/NE	2.1/E	1.9/ESE	2.6/E	2.2/E	2.3/E	2.1/NE	3.3/NE	3.2/N	2.9/NE	4.0/NE	4.3/NE	5.8/NE	7.8/NE	6.9/NE	7.5/NE	7.5/NE	7.5/NE	4.3/N	1.6/N	1.2/NE	1.1/NNW	0/W	3.6	7.3/NNW	
04/20	1.7/NNW	4.1/N	4.1/NE	3.3/NE	4.2/NE	3.3/NE	2.3/NE	3.0/NE	2.6/NE	1.4/NNW	3.1/NNW	4.6/NE	1.3/NNW	6.0/NNW	5.4/NNW	4.8/NNW	4.3/NNW	4.3/NNW	4.3/NNW	3.0/NNW	*	*	*	*	3.7	6.0/NNW	
04/21	*	*	*	*	*	*	*	*	*	*	*	*	*	*	*	*	*	*	*	*	*	*	*	*	*	*	
04/22	*	*	*	*	*	*	*	*	*	*	*	*	*	*	*	*	*	*	*	*	*	*	*	*	*	*	
04/23	*	*	*	*	*	*	*	*	*	*	*	*	*	*	*	*	*	1.8/NNW	3.2/S	3.2/S	3.1/SE	3.4/SE	3.4/SE	3.4/SE	4.1/S	4.6	6.5/S
04/24	5.6/S	4.9/S	5.4/S	6.3/S	6.2/S	5.8/S	4.3/S	5.3/S	5.5/S	5.4/SSW	*	*	*	*	*	*	3.8/SSW	3.6/S	3.2/S	3.1/SE	3.4/SE	3.4/SE	3.4/SE	4.1/S	4.6	6.5/S	
04/25	4.2/S	3.7/S	3.3/S	3.0/SE	3.1/SE	2.3/SE	2.0/SE	2.1/SE	1.6/SE	1.1/SE	8/SE	1.0/SSW	9.5/W	3.1/SSW	2.5/SSW	3.0/SSW	3.5/SSW	3.5/SSW	3.5/SSW	1.3/SSW	2.2/SSW	1.9/SSW	2.2/SSW	2.1/SSW	2.1	4.2/S	
04/26	3.7/WSW	4.7/S	4.2/SSW	4.8/SE	1.5/E	5.0/NNW	6.2/N	8.7/N	5.6/NE	4.9/NE	5.0/NE	6.5/N	5.8/N	6.8/N	5.2/NE	8.2/NE	4.2/NE	4.2/NE	4.2/NE	5.0/NE	2.6/NE	6/SE	2.2/NNW	6.8/W	4.6	8.8/N	
04/27	2.7/WSW	4.7/S	4.2/SSW	4.8/SE	1.5/E	5.0/NNW	6.2/N	3.7/NE	4.5/NE	5.5/NE	4.5/NE	4.3/NE	3.9/NE	2.5/NE	2.6/NE	2.9/NE	3.8/NE	3.8/NE	3.8/NE	6.3/NE	5.1/NE	3.6/NE	*	*	4.3	7.2/NE	
04/28	1.9/NNW	2.6/NNW	5.6/NNW	5.0/NNW	3.8/N	3.8/NNW	6.2/N	3.7/NE	4.5/NE	5.5/NE	4.5/NE	4.3/NE	3.9/NE	2.5/NE	2.6/NE	2.9/NE	3.8/NE	3.8/NE	3.8/NE	6.3/NE	5.1/NE	3.6/NE	*	*	4.3	7.2/NE	
04/29	*	3.0/SE	*	1.8/SE	1.0/SE	2.6/SE	1.6/SE	3.5/SE	1.6/NNW	4.3/N	3.5/NE	1.3/NE	2.0/NNW	1.6/NNW	3/NNW	3/NNW	1.4/SSW	3/SSW	6/SE	1.1/NNW	1.9/NNW	8/NNW	1.4/E	1.5/E	1.8	4.3/N	
04/30	1.9/SE	2.4/SE	2.0/SE	2.8/SE	2.7/SE	3.0/SE	2.0/SE	2.0/SE	1.6/S	3.4/SSW	4.0/W	3.7/NNW	3.8/NNW	3.8/NNW	3.8/NNW	3.2/NE	2.8/NNW	2.7/N	1.8/N	2.5/N	1.1/N	5/NNW	7/NE	3/SE	2.4	4.0/W	
平均値	4.0	3.6	3.9	3.9	4.1	4.8	4.7	4.3	4.7	4.9	5.0	4.8	4.8	6.5	3.7	5.4	5.2	5.1	4.9	4.9	4.5	4.2	4.3	4.0			
最大値	8.6/NE	7.4/NE	8.1/NE	10.1/NE	11/NE	11/NE	12.4/NE	11.0/N	10.5/NE	10.7/NE	10.4/NE	10.3/NE	10.3/NE	10.3/NE	10.2/N	9.5/N	10.0/N	10.3/NE	10.3/NE	9.2/NE	9.3/NE	9.4/NE	9.5/NE	8.0/NE			

[註 1]: 風 月平均風速 = 4.6m/s, 最大風速 = 12.4m/s, 其風向為 NNE(來向)。

[註 2]: 每小時記錄一次, 資料計 571 筆。檔名: W004AP10。

表 3.3.5 2000 年 5 月安平港風測站 1 現場觀測逐時風速及風向月報表

2000 年 5 月 1 日 0 時 0 分 ~ 2000 年 5 月 31 日 23 時 0 分

時 日	0:00	1:00	2:00	3:00	4:00	5:00	6:00	7:00	8:00	9:00	10:00	11:00	12:00	13:00	14:00	15:00	16:00	17:00	18:00	19:00	20:00	21:00	22:00	23:00	日平均 (m/s)	日最大 (m/s, 來向)
05/01	0/WSW 1.1/SW 2/SE 1.2/S	2/ENE 1.1/SSW 2.5/WSW 4.1/SW	4.2/WSW	2.7/WSW 2.2/WSW 1.0/WSW	1.5/ENE 7.0/WSW 1.0/SSW 3/SW 1.6/S	2.2	7.0/WSW																			
05/02	2.9/ENE 2.8/ENE 2.4/ENE 1.7/SE 1.1/W	5.0/ENE 5.2/NE	*	*	*	*	*	*	*	*	*	*	*	*	*	*	*	*	*	*	*	*	*	*	*	8.8/N
05/03	6.1/ENE 8.0/NE 4.3/NE	*	*	*	*	*	*	*	*	*	*	*	*	*	*	*	*	*	*	*	*	*	*	*	*	8.0/NE
05/04	3.6/NE 2.1/NE 2.5/NE 2.0/E	2.3/SE 1.3/N	2.7/N	1.3/NE 1.3/ENE 2.6/ENE 1.8/N	3.4/NNW 5.4/NNW	5.1/NNW 4.9/N	5.3/N	3.4/N	4.3/N	3.7/NNW	4.0/NNW 1.5/NE 1.2/NE 1.1/NNW 1.3/NNW 3.1	5.4/NNW														
05/05	1.6/N	1.3/NNW 1.5/NE	8/NE 1.9/NE 2.0/NE 1.8/NE	1.9/NE 2.0/NE 2.8/N	4.7/NNW*	8.4/NNW	8.3/N	7.0/N	9.5/N	8.3/N	8.8/N	6.9/N	6.3/NE	4.8/N	4.5/NE 3.2/NNW 1.8/N	1.0/NNW 4.1	9.5/N									
05/06	1.9/NNW 1.3/NNW 1.7/NNW 1.1/NNW 4.3/NE 5.3/NE 7.5/NE																									8.5/N
05/07	6.5/SW 4.4/SW 4.8/W 7.3/N	5.2/N	3.5/NE 2.2/NE	2.4/NE 4.0/NE 2.7/N	2.6/NW 2.2/SW 2.9/W	3.3/NNW 5.2/NNW 5.6/NNW 5.5/NNW 4.4/NNW 5.6/N	4.3/NE 4.7/NE 3.8/NE 2.6/NE 8/SE 4.0	7.3/N																		
05/08	6/WSW 3.0/NW 3.7/NW 4.2/NW 3.9/NW 2.5/NW 1.4/W																									6.8/WSW
05/09	3.5/N	3.2/NE 4.0/NE 3.6/NE 3.3/NE 3.1/ENE 2.3/ENE																								7.0/NNW
05/10	5/ENE 2.1/ENE 1.6/ENE 1.6/E	1.7/ENE 1.7/ENE 3.3/ENE																								9.2/N
05/11	1.3/NE 2.7/NE 1.4/N	4/E	2.1/E	3.3/SE 2.1/ENE																						4.9/WSW
05/12	3.8/NNW 2.3/NW 2.2/W	2.7/WSW 2.5/SW 2.8/SW 2.3/NNW																								5.4/NNW
05/13	2.3/NE 2.8/NE 2.6/ENE 3.3/ENE 2.3/NE	9/NE 2.0/SE																								7.3/NNW
05/14	1.6/WSW 9/NNW 2.3/ENE 4.5/NE 5.1/NE 5.8/NE 5.7/NE																									7.8/N
05/15	1.1/SW 7/SW	1.9/ENE 1.0/NE 2.4/ENE 2.5/NE 3.9/NE																								6.7/NNW
05/16	2.4/NNW 2.2/N	4.5/NE 4.9/NE 5.6/NE 6.8/NE 6.6/NE																								8.0/N
05/17	4.6/NE 4.4/NE 2.5/NE 1.8/NE 9/NE 1.3/NE 1.3/NE																									9.6/N
05/18	2.6/NE 1.1/NE 1.9/NW 2.1/NNW 4.1/N	3.8/N 2.5/N																								7.2/NNW
05/19	4.4/NE 4.9/NE 5.9/NE 5.6/NE 7.2/NE 6.4/NE 8.2/NE																									11.0/N
05/20	4.0/NE 3.4/NE 3.6/NE 4.3/NE 2.9/ENE 3.7/NE 4.7/NE																									7.9/SE
05/21	2.9/NE 2.3/NE 7/NE	8/E	2.3/E	3.6/SE 2.7/SE																						8.2/N
05/22	3.0/ENE 2.3/NE 1.2/NE 2.6/NE 2.1/NE 4.0/ENE 4.2/NE																									6.0/NE
05/23	4/WSW 1.5/SSW 1.3/WSW 1.6/WSW 2.2/W	7/SW 2.6/W																								6.2/NW
05/24	1.8/WSW 1.5/WSW 8/WSW 6/W	7/NNW 1.2/N	2.0/NE																							5.5/NNW
05/25	7/NNW 7/NE 2.1/NE 4.0/NE 3.5/NE 3.5/ENE 3.2/ENE																									13.3/SSW
05/26	8.3/S	6.9/SSW 7.7/SSW 8.0/SSW 7.5/S	6.1/SSW 6.4/S																							8.4/WSW
05/27	3.2/S	4.0/WSW 3.8/SW 4.7/SW 2.9/SW 3.9/SSW 1.4/S																								5.3/SW
05/28	3.2/SSW 3.7/SSW 5.1/SW 4.6/SSW 3.0/SW 3.0/SW 2.4/WSW																									5.1/SW
05/29	3.0/ENE 3.4/NE 2.1/E	3.4/E	3.5/ENE 1.9/E	2.1/ENE																						5.6/NNW
05/30	1.5/SE 6/SE	1.1/ENE 1.1/ENE 2.3/ENE 2.0/E	2.4/NE																							9.2/S
05/31	9.7/S	9.4/S	9.0/S	8.6/S	9.7/SSW 8.6/SSW 7.6/SSW																					9.7/S
平均値	3.0	2.9	2.9	3.2	3.3	3.4	3.6	3.1	2.6	2.7	3.4	4.0	4.8	5.4	5.4	5.9	5.6	5.3	5.2	4.9	4.7	3.7	3.3	3.3		
最大値	9.7/S	9.4/S	9.0/S	8.6/S	9.7/SSW 8.6/SSW 8.2/NE																					9.3/S

[註 1]: 風月平均風速 = 4.0m/s, 最大風速 = 13.3m/s, 其風向為 SSW (來向)。

[註 2]: 每小時記錄一次, 資料計 721 筆。檔名: W005API0。

表 3.3.6 2000 年 6 月安平港風測站 1 現場觀測逐時風速及風向月報表

2000 年 6 月 1 日 0 時 0 分 ~ 2000 年 6 月 30 日 23 時 0 分

時	0:00	1:00	2:00	3:00	4:00	5:00	6:00	7:00	8:00	9:00	10:00	11:00	12:00	13:00	14:00	15:00	16:00	17:00	18:00	19:00	20:00	21:00	22:00	23:00	日平均	日最大		
日																					(m/s)	(m/s, 向)						
06/01	3/SE	1.8/SE	2.6/SE	2.8/S	1.9/S	*	1.4/SE	1.6/E	1.0/NNE	2.2/NNW	4.1/NW	5.6/NW	5.7/NW	5.2/WSW	3.3/NW	5.5/NW	4.6/NW	3.9/NW	1.6/NW	1.8/NNW	6.8/WSW	1.3/W	8/W	2.9	6.3/WSW	2.9		
06/02	1.3/W	3/SW	1.6/SSW	5.3/SW	5.1/SW	4.8/SW	3.1/SW	1.6/S	3.5/SSW	3.6/SW	4.1/WSW	4.5/WSW	5.2/WSW	5.0/WSW	4.4/W	5.0/W	4.6/NNW	4.7/NNW	4.5/NNW	4.3/NNW	4.6/NNW	4.3/NNW	3.6/NNW	3.1/N	3.9	5.4/W		
06/03	2.2/NE	2.8/NE	1.9/NE	1.5/NE	2.1/NE	2.6/NE	2.8/ENE	3.2/ENE	1.8/N	1.7/N	3.5/WSW	4.8/WSW	5.0/WSW	4.6/WSW	4.4/NNW	4.1/NW	3.6/W	2.1/W	1.8/WSW	4.1/WSW	4.3/WSW	5.2/WSW	5.9/SSW	3.3	5.9/SSW	3.3		
06/04	4.3/SSW	3.8/SSW	3.4/SSW	2.5/SSW	1.8/SSW	1.9/SSW	1.4/SE	1.5/ENE	0/S	1.3/WSW	3.9/WSW	3.8/WSW	4.1/W	6.3/WSW	6.6/W	6.8/W	7.2/W	7.3/WSW	6.0/WSW	4.5/WSW	4.0/WSW	2.9/W	2.4/W	2.3/WSW	2.3/WSW	3.7	7.3/WSW	
06/05	1.8/WSW	7/SW	1.1/SW	1.9/SW	7/WSW	2.9/SE	2.1/ENE	2.3/E	1.0/ENE	3.2/SW	3.5/SW	3.2/SW	4.4/WSW	5.7/W	5.9/W	6.3/W	7.2/W	4.8/WSW	4.6/WSW	4.0/WSW	4.4/W	4.6/W	4.3/WSW	5.5/WSW	6.3	6.3/W		
06/06	5.2/NW	3.0/NW	3.5/W	4.3/WSW	3.6/W	3.8/WSW	7/NNW	2.0/SW	2.9/WSW	4.2/WSW	4.7/WSW	5.2/WSW	7.4/W	5.2/NW	3.7/WSW	4.5/WSW	4.3/WSW	4.0/W	4.7/W	4.9/W	4.9/W	4.9/W	4.9/W	4.9/W	3.5	7.4/W		
06/07	1.9/WSW	4.4/W	4.2/W	3.6/WSW	2.2/WSW	4.4/W	2/NW	2.0/SE	3.0/SE	2.3/S	3.8/WSW	2.8/SW	2.8/W	3.4/WSW	4.0/W	4.0/SW	2.8/SW	2.7/WSW	1.9/SW	2.3/SW	2.6/SSW	3.6/SSW	5.1/SSW	3.2	5.1/SSW	3.2		
06/08	3.8/SW	4.0/WSW	3.9/SW	2.4/WSW	3.5/W	3.0/WSW	1.7/WSW	3.2/ENE	3.1/S	1.7/SSW	2.8/SW	3.4/WSW	4.0/W	3.4/WSW	4.5/SW	4.0/SW	2.8/SW	2.7/WSW	1.9/SW	2.3/SW	2.6/SSW	3.6/SSW	5.1/SSW	3.2	5.1/SSW	3.2		
06/09	7.1/SW	6.8/SSW	4.1/SE	4.4/SE	4.4/SE	5.2/SE	5.7/S	4.5/SE	5.3/S	10.2/WSW	4.1/S	3.5/S	3.9/SSW	4.8/SW	3.8/SW	2.8/SW	5.8/WSW	3.7/WSW	2.9/SW	2.7/S	4.3/S	5.0/SSW	5.4/SSW	5.3/SSW	4.8	10.2/WSW		
06/10	6.2/S	6.5/S	6.4/SSW	5.9/SSW	4.1/SE	5.3/SE	4.5/ENE	5.8/SE	9.3/W	4.6/SE	4.0/SSW	4.1/S	3.1/S	4.2/SSW	4.0/SSW	4.0/W	4.7/SSW	5.8/WSW	3.7/WSW	6.4/SW	5.5/SSW	5.1/SW	5.3/SSW	5.2	9.3/W	5.2		
06/11	4.5/SSW	5.1/SE	4.9/SE	4.1/SE	4.5/SE	4.9/SE	5.2/SE	6.0/SE	6.0/SE	6.4/S	6.8/S	5.3/SSW	9.8/WSW	*	6.3/WSW	7.8/W	4.1/WSW	2.5/S	3.9/SE	6.5/SE	5.9/SE	5.9/SE	5.4/SE	5.5/SE	5.6	9.8/WSW		
06/12	4.6/ENE	5.0/SE	7.0/SE	6.5/SE	4.5/S	6.2/SE	3.5/SE	4.8/SE	4.0/SE	5.2/S	6.3/WSW	3.1/W	5.3/WSW	6.8/W	4.2/WSW	4.4/WSW	5.4/WSW	9.9/NW	3.9/NW	2.7/SSW	6.4/SE	7.8/SE	7.5/S	7.8/SE	5.5	9.9/NW		
06/13	6.8/SSW	3.3/SSW	1.6/SE	1.9/SE	8.2/NNW	9.3/NNW	9.4/NE	12.8/NNW	2.4/NE	*	*	*	10.9/NE	8.7/NE	*	*	*	*	*	4.3/S	4.2/SSW	4.5/SW	4.8/SSW	4.2/SSW	3.9	12.8/NE	3.9	
06/14	2.1/ENE	2.1/E	*	2.5/SE	*	17.2/ENE	*	*	*	*	1.7/NNW	2.1/NNW	3.0/NNW	2.3/NNW	1.5/SSW	3.1/WSW	3.8/SSW	4.3/SSW	4.3/S	4.2/SSW	4.5/SW	4.8/SSW	4.2/SSW	4.3/SSW	4.1	17.2/ENE	4.1	
06/15	3.9/SE	3.6/SE	3.7/SE	3.5/SE	3.5/SE	2.5/SE	2.9/ENE	3.5/E	3.0/NE	3.2/NE	3.8/NE	4.9/NE	4.4/NE	5.7/N	5.1/N	5.9/N	6.0/NE	6.2/NE	6.1/NE	5.5/NE	4.2/NE	2.0/NE	2.5/E	4.3/SE	4.1	6.2/NE	4.1	
06/16	4.3/SE	7.5/S	8.0/S	8.4/SE	6.3/SE	6.2/SSW	9.3/S	4.9/SE	7.9/S	9.8/S	10.7/SSW	9.5/SSW	*	4.0/SE	3.5/ENE	4.4/SE	3.5/SE	2.5/SE	2.8/ENE	3.4/E	3.0/ENE	2.0/ENE	1.4/ENE	1.8/E	2.9	5.2/SE	2.9	
06/17	3.8/SE	3.7/SE	3.7/SE	3.4/SE	2.3/S	5.2/SE	2.8/E	3.0/ENE	3.8/ENE	1.4/E	2.7/ENE	1.1/ENE	1.1/ENE	7.7/SSW	9.5/SSW	10.4/SSW	8.2/SSW	8.0/SSW	9.3/S	8.6/S	9.1/S	8.7/S	8.5/S	8.5/S	5.6	10.4/SSW	5.6	
06/18	1.7/ENE	1.5/ENE	1.9/E	1.4/ENE	2.0/E	3.3/E	2.8/ENE	1.7/E	1.2/E	1.5/S	3.6/SW	7.8/SSW	7.9/SSW	11.0/SW	8.3/SW	8.6/SW	8.1/SSW	8.0/SSW	7.8/S	8.6/S	*	7.4/S	7.8/S	7.9/S	7.8	11.0/SW	7.8	
06/19	9.7/S	8.6/S	6.5/SSW	8.4/SSW	8.7/S	6.3/S	3.0/SE	4.1/SE	5.1/S	4.8/S	5.6/SSW	5.6/SSW	6.0/SSW	6.7/SW	5.1/WSW	4.9/W	3.3/W	3.1/W	3.4/NNW	2.0/W	2.2/NNW	1.4/WSW	1.2/WSW	2.9/S	4.4	8.3/SSW	4.4	
06/20	8.3/SSW	6.8/S	6.5/S	4.6/SE	5.2/SE	4.0/SE	3.7/SE	1.6/SE	1.7/SSW	3.6/WSW	4.1/SW	4.9/SW	5.5/WSW	5.7/WSW	6.8/WSW	7.1/WSW	6.6/SW	5.2/WSW	3.5/WSW	3.1/WSW	3.1/WSW	2.4/WSW	2.9/SW	3.5	7.1/WSW	3.5		
06/21	2.9/SSW	2.0/S	2.7/SE	2.6/SE	3.2/SE	3.3/SE	2.2/SE	2.8/SE	2.2/S	2.1/SSW	2.8/SW	3.6/SW	4.6/SW	5.3/W	4.8/W	6.0/W	5.8/W	6.1/WSW	6.4/WSW	5.8/W	2.5/WSW	2.4/WSW	2.9/SW	2.4/SW	3.5	6.4/WSW	3.5	
06/22	2.2/SSW	2.2/SW	1.9/SSW	1.5/SE	2.3/SE	2.7/SE	3.0/SE	2.6/SE	1.9/S	2.9/SSW	3.3/SW	3.5/WSW	3.5/WSW	3.7/W	4.1/W	5.4/WSW	5.1/W	4.9/WSW	8.5/NNW	2.3/WSW	3.1/WSW	2.5/W	1.6/WSW	3.2	5.4/WSW	3.2		
06/23	3.4/WSW	3.7/WSW	2.1/SW	3.0/SW	2.4/SSW	2.4/SE	3.1/SE	2.0/SE	2.2/SSW	2.8/SW	3.3/SW	4.2/WSW	5.2/WSW	5.4/WSW	4.7/WSW	4.8/W	4.4/W	3.8/W	3.1/W	3.7/W	3.7/SSW	3.8/SSW	2.9/SSW	2.2/E	3.2/ENE	4.4	8.7/SSW	
06/24	2.4/WSW	2.7/SW	2.1/S	2.3/SE	1.3/SE	2.6/SE	2.7/SE	2.0/SE	2.5/SE	1.9/S	2.9/SSW	3.3/SW	3.5/WSW	6.8/SW	7.3/SW	8.7/SW	7.7/WSW	7.0/WSW	4.9/SW	7.8/SW	7.2/SSW	8.0/SSW	7.2/SSW	7.2/SSW	7.2/SSW	6.0	6.5/SSW	
06/25	1.8/S	3.2/SE	3.3/SE	3.4/SE	2.4/SE	2.8/SE	2.7/SE	2.0/SE	2.5/SE	2.2/SE	1.6/SSW	3.0/WSW	4.4/WSW	5.8/WSW	6.1/WSW	7.4/WSW	6.5/WSW	4.7/W	3.7/W	2.4/NNW	1.4/NNW	1.1/W	1.8/W	2.5/WSW	3.1	7.9/SSW	3.1	
06/26	2.8/SSW	3.0/SE	2.8/SE	3.0/SE	3.5/SE	2.8/SE	2.7/SE	2.0/SE	2.5/SE	2.2/SE	1.6/SSW	3.0/WSW	4.4/WSW	5.8/WSW	6.1/WSW	7.4/WSW	6.5/WSW	4.7/W	3.7/W	2.4/NNW	1.4/NNW	1.1/W	1.8/W	2.5/WSW	3.1	7.9/SSW	3.1	
06/27	7.9/SSW	7.4/SSW	6.2/SSW	5.7/SSW	3.1/SSW	2.1/SSW	2.1/ENE	3.0/ENE	2.2/ENE	3.4/S	7.9/SSW	8.6/SSW	8.3/SSW	8.1/SSW	8.7/SW	9.5/SW	9.0/SW	9.3/SW	9.3/SW	7.8/SW	7.2/SSW	8.0/SSW	7.2/SSW	7.2/SSW	7.2/SSW	6.0	5.2/NNW	6.0
06/28	8/W	1.2/WSW	2.0/SW	3.1/SW	2.6/SW	2.1/WSW	4.5/SSW	2.4/ENE	*	4.4/SSW	4.7/SW	3.7/SW	4.4/SW	4.2/W	5.2/WSW	5.0/WSW	4.8/WSW	4.8/WSW	4.8/WSW	4.8/WSW	4.8/WSW	4.8/WSW	4.8/WSW	4.8/WSW	4.8/WSW	3.4	5.7/W	3.4
06/29	2.8/SW	4.0/SW	3.4/SW	2.6/SW	2.5/SE	2.5/SE	3.5/SE	3.4/ENE	1.6/SE	8.8/SW	1.7/SW	2.9/WSW	4.4/WSW	5.6/WSW	6.3/WSW	6.3/WSW	6.3/WSW	6.3/WSW	6.3/WSW	6.3/WSW	6.3/WSW	6.3/WSW	6.3/WSW	6.3/WSW	6.3/WSW	3.4	5.7/W	3.4
06/30	5.6/SSW	7.6/SSW	8.1/SSW	6.3/SSW	6.4/SSW	5.3/SSW	3.6/SSW	1.9/SE	1.7/NE	1.0/N	1.5/NW	2.3/W	3.2/W	3.7/WSW	4.7/WSW	4.4/W	4.0/WSW	4.4/SW	3.7/SW	4.1/WSW	4.4/WSW	4.4/WSW	4.4/WSW	4.4/WSW	4.4/WSW	3.1	8.1/SSW	3.1
平均値	3.9	3.9	3.9	3.8	3.6	4.3	3.4	3.4	3.6	3.5	4.4	4.7	5.4	5.7	6.0	5.4	5.7	6.0	5.1	4.3	3.7	4.1	3.7	4.0	4.0	8.5/s	8.5/s	

[註1]: 風 月平均風速 = 4.3m/s, 最大風速 = 17.2m/s, 其風向為 ESE(來向)。

[註2]: 每小時記錄一次, 資料計 683 筆。檔名: W006AP10。

表 3.3.7 2000 年 7 月安平港風測站 1 現場觀測逐時風速及風向月報表

2000 年 7 月 1 日 0 時 0 分 ~ 2000 年 7 月 11 日 10 時 0 分

時 日	0:00	1:00	2:00	3:00	4:00	5:00	6:00	7:00	8:00	9:00	10:00	11:00	12:00	13:00	14:00	15:00	16:00	17:00	18:00	19:00	20:00	21:00	22:00	23:00	日平均 (m/s)	日最大 (m/s, 来向)
07/01	3.1/W	2.4/NW	3.4/N	4.1/NNE	3.7/NNE	5.2/NNE	4.7/NE	4.4/NNE	3.7/NE	3.2/NE	3.6/N	5.2/NNW	5.4/NW	5.6/NNW	6.2/N	6.0/N	*	5.0/NNW	2.0/SSW	2.6/s	1.9/s	2.6/SE	3.5/ENE	2.0/ENE	3.9	6.2/N
07/02	2.7/ENE	4.1/ENE	2.6/ENE	2.4/ENE	3.6/SE	2.9/SE	2.5/ENE	1.1/ENE	5/NE	2.4/NE	2.7/N	5.0/NNW	5.8/NNW	7.7/NNW	8.9/NNW	8.7/NNW	7.2/N	6.1/NE	5.0/SE	*	3.1/SE	4.1/SE	3.1/SE	2.5/ENE	4.1	8.9/NNW
07/03	1.3/ENE	2.1/SE	2.7/SE	3.5/SE	4.1/ENE	4.7/ENE	4.1/SE	3.8/ENE	1.7/ENE	1.4/W	1.7/NNW	3.2/NW	4.3/NW	4.9/NW	5.2/NW	4.8/NNW	6.0/NNW	5.4/N	5.7/N	3.9/N	3.0/NNW	3.2/NW	2.2/NW	1.8/NW	3.5	6.0/NNW
07/04	1.9/NNW	5/S	2.8/SE	3.3/SE	3.0/SE	4.0/SE	3.6/SE	3.4/ENE	1.6/SE	1.6/S	2.6/WSW	2.9/W	3.5/NNW	4.5/NNW	6.8/NNW	6.4/W	6.1/NE	4.1/N	3.4/SE	3.8/SE	3.1/ENE	3.1/SE	2.1/E	2.1/ENE	3.3	6.8/NNW
07/05	3.5/ENE	4.2/ENE	3.2/E	1.8/E	1.2/E	2.4/ENE	2.2/ENE	2.2/NE	3.1/ENE	8/ENE	3.8/N	3.5/NW	4.2/NW	4.2/NW	4.0/NNW	4.6/W	*	1.8/NW	1.9/NNW	1.3/NNW	6/W	8/SW	3.2/ENE	3.0/SE	2.7	4.6/W
07/06	9/E	5/E	2.2/NNW	1.9/NE	3.1/SE	3.5/SE	3.7/SE	3.9/ENE	2.8/SE	1.9/SE	8/W	2.1/NNW	4.4/NNW	5.5/NNW	5.9/NNW	6.9/NNW	5.2/NW	3.3/NNW	2.3/NW	2.1/WSW*	3.6/W	7.1/WSW	3.7/WSW	3.4	7.1/WSW	
07/07	8.1/S	5.9/SE	5.8/SE	6.2/E	4.2/E	6.1/NNW	6.0/NE	4.8/NE	4.9/NE	4.1/NE	1.7/NE	1.2/NNW	5.3/SW	9.3/SSW	11.8/SSW	12.1/S	7.0/SE	3.7/E	4.5/E	2.5/ENE	3.2/NE	1.8/NE	4.1/ENE	2.8/E	5.3	12.4/S
07/08	4.4/SE	4.0/ENE	3.2/E	5.0/ENE	4.4/ENE	3.6/E	4.1/SE	2.4/ENE	3.8/NNW	3.1/NE	2.6/NNW	2.7/N	4.8/N	5.6/N	5.3/N	4.9/NNW	3.6/NE	3.3/SE	1.8/ENE	1.8/SE	2.0/SSW	1.9/SW	1.5/SW	2.4/SW	3.4	5.6/N
07/09	1.5/SW	2.2/ENE	4.5/NE	4.6/NE	4.8/NNW	5.0/NNW	7.9/NNW	10.1/NNW	7.7/NNW	10.1/N	8.8/N	6.5/NNW	11.7/NNW	13.1/NNW	13.8/NNW	14.4/NNW	16.7/NNW	14.4/NNW	12.9/NNW	9.5/NW	11.4/NNW	4/NW	3.8/NNW	3.0/ENE	8.6	16.7/NNW
07/10	3.1/ENE	4.2/ENE	5.3/SE	3.7/SE	2.6/SE	3.5/ENE	4.0/SE	2.4/SE	2.3/S	4.2/SSW	4.2/S	6.6/SSW	6.0/SW	5.7/SSW	7.8/SSW	9.0/SSW	8.7/SSW	9.2/SSW	9.5/SSW	8.7/SSW	8.8/SSW	7.5/SW	7.3/SW	8.9/SSW	6.0	9.5/SSW
07/11	3.6/ENE	1.5/E	2.7/SE	2.7/SE	3.1/E	3.2/ENE	3.9/NE	3.6/ENE	1.9/ENE	1.9/SSW	3.2/NNW*	*	*	*	*	*	*	*	*	*	*	*	*	*	2.8	2.9/NE
平均值	3.1	2.9	3.5	3.6	3.5	4.0	4.2	3.8	3.1	3.2	3.2	3.9	5.5	6.6	7.6	7.8	7.6	5.6	4.9	4.0	4.1	3.6	3.8	3.2		
最大値	8.1/S	5.9/SE	5.8/SE	6.2/E	4.8/NNW	6.1/NNW	7.9/NNW	10.1/NNW	7.7/NNW	10.1/N	8.8/N	6.6/SSW	11.7/NNW	13.1/NNW	13.8/NNW	14.4/NNW	16.7/NNW	14.4/NNW	12.9/NNW	9.5/NW	11.4/NNW	4/SW	7.3/SW	8.9/SSW		

[註 1]: 風 月平均風速 = 4.4m/s, 最大風速 = 16.7m/s, 其風向為 WNW(來向)。

[註 2]: 每小時記錄一次, 資料計 247 筆。檔名: W007API0。

表 3.3.8 2000 年 8 月安平港風測站 1 現場觀測逐時風速及風向月報表

2000 年 8 月 1 日 19 時 11 分 ~ 2000 年 8 月 31 日 23 時 0 分

時 日	0:00	1:00	2:00	3:00	4:00	5:00	6:00	7:00	8:00	9:00	10:00	11:00	12:00	13:00	14:00	15:00	16:00	17:00	18:00	19:00	20:00	21:00	22:00	23:00	日平均	日最大	
	(m/s)	(m/s)	(m/s)	(m/s)	(m/s)	(m/s)	(m/s)	(m/s)	(m/s)	(m/s)	(m/s)	(m/s)	(m/s)	(m/s)	(m/s)	(m/s)	(m/s)	(m/s)	(m/s)	(m/s)	(m/s)	(m/s)	(m/s)	(m/s)	(m/s)	(m/s)	(m/s)
08/01	*	*	*	*	*	*	*	*	*	*	*	*	*	*	*	*	*	*	*	*	*	*	*	*	*	4.3/SSW	7.7/SW
08/02	4.7/SE	4.3/S	5.3/S	7.5/SW	6.7/SW	6.0/SW	6.1/SSW	6.0/SE	4.7/SE	4.1/SE	2.8/S	6.8/SSW	7.7/SW	6.1/NW	4.5/W	4.6/SW	4.7/SE	8.6/NW	8.7/NNW	3.4/W	4.0/NNW	6.7/SW	4.7/SSW	4.4/SE	5.0	8.7/NNW	
08/03	4.6/SSW	4.9/SSW	5.2/S	4.6/S	4.1/S	4.2/SE	4.6/SE	4.6/SE	4.5/SE	4.0/SE	3.1/S	6.5/S	5.8/NNW	6.1/NW	4.5/W	4.6/SW	4.7/SE	8.6/NW	8.7/NNW	3.4/W	4.0/NNW	6.7/SW	4.7/SSW	4.4/SE	5.0	8.7/NNW	
08/04	7.2/SSW	6.6/SE	6.6/SE	7.5/SSW	6.3/SE	5.3/SE	6.2/SSW	5.8/SSW	4.8/SSW	4.8/SE	4.1/S	6.6/WSW	5.5/W	3.7/W	4.2/W	3.5/W	4.5/WSW	4.6/S	5.8/S	5.9/SSW	3.6/SE	4.7/SE	3.8/SSW	4.6/SE	5.3	7.5/SSW	
08/05	5.5/SE	5.0/SE	5.2/SE	3.9/SE	5.6/SW	4.3/SW	3.8/S	4.4/SSW	5.1/SE	2.5/SE	1.6/SSW	3.0/SSW	3.1/SSW	1.9/WSW	2.9/W	2.8/W	2.6/W	1.7/NNW	2.1/NNW	5.0/NNW	4.0/NW	2.3/NNW	2.3/NNW	2.3/NNW	3.6	5.9/SE	
08/06	2.3/NNW	2.5/NE	1.8/NE	2.7/NE	3.0/NE	2.5/NE	1.8/NE	2.7/NE	2.9/NE	1.9/N	3.1/NNW	4.7/NNW	5.5/NNW	6.6/NNW	6.4/NNW	6.0/NNW	5.6/NNW	5.8/NNW	5.8/NNW	5.9/NNW	4.4/N	2.6/NNW	3.9/NNW	4.7/NNW	4.0	6.9/NNW	
08/07	5.1/NNW	4.5/N	4.0/NNW	4.5/N	4.8/N	4.8/N	3.8/NNW	4.2/N	4.3/N	5.4/N	5.8/N	5.5/N	7.1/N	7.6/N	7.6/N	7.3/N	7.2/N	5.8/N	4.9/NNW	4.3/NNW	3.1/N	2.5/N	3.0/SSW	2.3/SE	5.0	7.6/N	
08/08	2.0/SE	2.5/SE	3.2/SSW	2.7/N	7.6/N	4.4/NE	6.5/N	5.0/NNW	5.1/NNW	4.1/N	1.1/N	5.4/NNW	5.8/NNW	5.9/NNW	5.7/NNW	5.1/NNW	4.8/NNW	4.8/NNW	4.2/NNW	*	3.4/NW	3.2/NNW	2.7/N	2.0/N	4.4	7.6/N	
08/09	3.0/N	2.1/NNW	1.5/NW	1.7/N	2.7/N	2.3/NE	1.8/NE	1.5/NE	1.8/NE	8/NE	6/NNW	1.8/NNW	3.0/NNW	4.8/NW	6.7/NNW	5.8/NNW	4.7/NNW	5.7/NNW	4.3/NNW	4.0/NNW	4.9/NNW	4.2/NNW	2.6/NNW	2.6/NNW	3.1	5.5/NNW	
08/10	2.3/NNW	1.5/NW	1.2/W	1.4/NNW	2.9/NE	3.3/SSW	3.6/SSW	2.7/SSW	1.4/SSW	*	2/NNW	3.7/NNW	6.8/NNW	2.6/NNW	5.8/NNW	5.1/NNW	4.5/NNW	5.5/NNW	4.5/NNW	3.2/NNW	3.0/NNW	2.5/NNW	2.6/NNW	2.6/NNW	3.9	6.5/NW	
08/11	6.6/WSW	7.7/WSW	5.0/W	6.5/W	4.3/W	3.3/SSW	4.1/SSW	4.8/SSW	3.8/SSW	3.4/SSW	3.6/SSW	3.2/S	2.7/WSW	6.5/W	6.1/W	5.1/WSW	3.3/WSW	2.7/WSW	2.8/SSW	2.2/SSW	3.5/WSW	3/SSW	1.0/SSW	1.9/SSW	4.0	7.2/NNW	
08/12	2.4/S	5.5/ENE	4.6/SE	4.4/SSW	4.0/SSW	4.4/SSW	4.5/SW	4.8/SSW	3.8/S	*	*	*	*	*	2.8/W	7.2/NNW	4.7/W	2.0/SSW	3.2/SSW	4.5/SSW	*	*	*	*	*	*	
08/13	*	*	*	*	*	*	*	*	*	*	*	*	*	*	*	*	*	*	*	*	*	*	*	*	*	*	*
08/14	*	*	*	*	*	*	*	*	*	*	*	*	*	*	*	*	*	*	*	*	*	*	*	*	*	*	*
08/15	*	*	*	*	*	*	*	*	*	*	*	*	*	*	*	*	*	*	*	*	*	*	*	*	*	*	*
08/16	*	*	*	*	*	*	*	*	*	*	*	*	*	*	*	*	*	*	*	*	*	*	*	*	*	*	*
08/17	*	*	*	*	*	*	*	*	*	*	*	*	*	*	*	*	*	*	*	*	*	*	*	*	*	*	*
08/18	*	*	*	*	*	*	*	*	*	*	*	*	*	*	*	*	*	*	*	*	*	*	*	*	*	*	*
08/19	2.2/SSW	3.6/S	3.8/SE	3.7/SSW	3.6/SSW	3.2/SSW	3.3/SSW	3.0/SSW	1.4/SSW	8/NNW	2.0/WSW	2.1/W	3.1/NNW	3.3/NNW	4.6/NNW	6.4/NNW	7.7/NNW	8.3/NNW	8.4/N	8.5/N	6.7/NNW	4.6/NNW	3.0/NNW	2.9/N	2.4/N	5.1	
08/20	5.5/SW	5.4/SSW	6.0/SW	4.6/SSW	3.6/SSW	2.3/SSW	2.0/SE	1.9/ENE	3.6/NE	2.7/NNW	3.0/NNW	1.1/NNW	3.6/NNW	4.0/NNW	4.6/NNW	6.4/NNW	7.7/NNW	8.3/NNW	8.4/N	8.5/N	6.7/NNW	4.6/NNW	3.0/NNW	2.9/N	2.4/N	5.1	
08/21	2.5/ENE	3.1/ENE	2.1/SE	3.5/NE	3.5/NE	3.0/SE	2.5/SSW	3.9/ENE	5.4/NE	4.4/NE	5.7/NE	6.5/N	6.5/N	7.4/NNW	8.1/N	8.5/N	8.8/N	8.8/N	8.4/N	8.5/N	6.7/NNW	4.6/NNW	3.0/NNW	2.9/N	2.4/N	5.1	
08/22	2.8/NNW	5/NE	6/NE	1.0/SSW	9/W	1.1/NNW	1.5/S	3.9/SSW	8/NNW	2.5/N	4/N	2.4/SSW	4.3/SSW	2.8/SE	2.9/SSW	1.7/SSW	1.5/SSW	1.5/SSW	1.5/SSW	1.5/SSW	1.5/SSW	1.5/SSW	1.5/SSW	1.5/SSW	1.5/SSW	1.5/SSW	
08/23	6.9/NNW	2.6/NNW	7.0/SSW	18.0/SW	*	*	*	*	*	*	*	*	*	*	*	*	*	*	*	*	*	*	*	*	*	*	*
08/24	*	*	*	*	*	*	*	*	*	*	*	*	*	*	*	*	*	*	*	*	*	*	*	*	*	*	*
08/25	8.2/S	9.3/SSW	8.6/SSW	8.4/SSW	4.3/SSW	5.0/SSW	6.5/SSW	6.3/SSW	6.2/SSW	5.1/S	7.7/SSW	8.0/S	6.1/SSW	9.1/W	7.7/NNW	7.2/NNW	6.7/SSW	5.7/SSW	4.8/S	4.7/S	6.4/SSW	5.8/S	4.7/SSW	5.5/SSW	6.5	9.3/SSW	
08/26	6.2/S	7.9/S	5.3/SSW	6.7/S	4.8/SSW	4.0/SSW	4.4/SSW	7.5/SSW	5.7/S	6.0/SSW	4.8/S	2.2/SSW	3.5/SSW	5.6/SSW	6.8/SSW	6.1/SSW	4.8/SSW	6.8/SSW	8.7/SSW	8.5/WSW	6.8/SSW	4.6/S	5.6/SSW	3.6/SSW	5.6	8.7/SSW	
08/27	3.5/SSW	3.4/SE	3.6/NE	3.1/NE	4.9/NE	5.5/ENE	3.9/ENE	4.4/NE	4.1/NE	4.7/NNW	5.9/NNW	7.2/NNW	8.2/NNW	8.3/N	9.8/N	9.8/N	9.4/N	9.5/N	*	8.9/NNW	9.4/NNW	8.0/NE	7.4/NNW	6.0/NNW	6.2	9.8/N	
08/28	8.1/NNW	8.2/NNW	5.6/NNW	4.2/N	2.4/N	3.1/N	4.4/NE	5.2/ENE	2.9/N	2.1/NNW	4.9/NE	4.0/NNW	10.9/N	9.3/N	11.8/N	10.9/N	*	*	9.4/N	9.8/N	8.8/N	7.4/N	6.9/NNW	6.7/NNW	6.7	11.8/N	
08/29	7.3/NNW	6.3/NNW	6.1/S	5.7/NE	4.6/NNW	5.9/N	5.4/N	6.3/NNW	3.0/NE	2.1/NE	2.8/NNW	1.8/NNW	2.7/SSW	2.8/W	4.2/SSW	6.8/SSW	7.2/SSW	8.2/SSW	7.3/SSW	9.3/S	9.0/S	*	11.3/S	8.7/S	11.8	11.3/S	
08/30	9.6/S	6.8/SSW	10.2/S	12.6/S	12.0/S	11.4/S	11.2/S	9.8/SSW	10.8/S	12.7/S	13.4/S	19.0/S	12.3/SSW	13.8/S	12.9/S	13.1/S	14.4/S	14.1/S	13.7/S	*	11.1/SSW	10.4/SSW	12.4/S	11.3/S	11.8	14.4/S	
08/31	9.6/S	6.8/SSW	10.2/S	12.6/S	12.0/S	11.4/S	11.2/S	9.8/SSW	10.8/S	12.7/S	13.4/S	19.0/S	12.3/SSW	13.8/S	12.9/S	13.1/S	14.4/S	14.1/S	13.7/S	*	11.1/SSW	10.4/SSW	12.4/S	11.3/S	11.8	14.4/S	

[註1]: 風 月平均風速 = 5.0m/s, 最大風速 = 18.0m/s, 其風向為 SW (來向)。

[註2]: 每小時記錄一次, 資料計 514 筆。檔名: W008AP10。

表 3.3.9 2000 年 9 月安平港風測站 1 現場觀測逐時風速及風向月報表

2000 年 9 月 1 日 0 時 0 分 ~ 2000 年 9 月 30 日 23 時 0 分

時 日	0:00	1:00	2:00	3:00	4:00	5:00	6:00	7:00	8:00	9:00	10:00	11:00	12:00	13:00	14:00	15:00	16:00	17:00	18:00	19:00	20:00	21:00	22:00	23:00	日平均 (m/s)	日最大 (m/s, 來向)
09/01	10.1/s	12.6/s	12.9/s	10.8/s	10.3/s	7.1/s	10.1/s	10.1/s	10.4/s	10.6/s	11.6/s	10.7/s	11.3/s	7.7/s	9.2/ssw	6.7/s	6.4/s	6.0/s	7.0/s	6.1/s	4.3/sse	5.8/sse	6.6/s	10.0/s	8.9	12.9/s
09/02	9.2/ssw	8.9/ssw	7.6/ssw	3.1/se	4.3/sse	3.6/se	3.3/sse	3.6/se	3.7/se	3.5/ssw	4.0/ssw	3.8/ssw	3.7/ssw	4.8/w	5.4/w	3.9/nw	5.1/n	1.9/e	5.2/ese	4.6/ese	3.3/e	3.6/e	5/se	1.1/sw	4.2	9.2/ssw
09/03	1.9/se	4/ene	2.7/se	2.0/se	2.3/se	6/se	2.2/sse	2.4/sse	1.3/sse	2.6/sw	2.6/nw	3.1/nw	3.9/nw	3.5/wnw	6.3/wnw	4.1/wnw	4.0/wnw	2.8/nw	1.8/wnw	1.5/wnw	9/wnw	1.1/sw	1.4/sw	1.4/ssw	5.3/wnw	
09/04	1.0/sw	1.2/sw	1.4/w	9/sw	1.8/se	1.7/ese	2.1/ese	1.6/ese	5/ese	4/nnw	1.4/wnw	3.1/nw	3.2/nw	4.6/nw	4.9/wnw	7.2/nw	6.1/nw	5.6/nw	3.9/nnw	*	*	2.3/wnw	9/w	1.4/w	2.6	7.2/sw
09/05	2.6/w	2.3/wsw	1.5/wsw	1.3/wsw	1.2/w	1.6/w	0/sw	6/sw	*	1.8/w	2.3/wsw	2.3/n	3.2/nw	3.0/wsw	3.6/wnw	3.2/wnw	3.0/w	4.1/wsw	4.6/w	4.1/wnw	0.2/nw	3.6/w	4.2/w	3.1	10.2/nw	
09/06	7.3/nw	9.7/ene	10.7/nw	7.7/nw	3.9/ene	3.7/ese	2.4/ene	1.8/ene	1.5/e	5/ene	2.3/w	4.4/wsw	4.4/wsw	4.7/wsw	4.0/wnw	3.5/wnw	4.0/wnw	4.8/wnw	5.0/n	3.4/n	2.2/e	*	2.4/se	1.8/se	4.0	10.7/nw
09/07	4.1/s	3.2/nw	2.8/n	1.4/n	2.9/se	5.7/s	4.4/sw	2.1/wsw	3.3/sw	2.3/ssw	1.1/sw	1.9/w	3.7/wnw	5.3/nw	5.1/nw	4.8/nw	4.8/nw	5.2/nw	4.1/n	3.6/ne	4.5/se	3.8/sse	*	7.3/sw	3.8	7.3/sse
09/08	7.1/wsw	7.4/sw	8.0/wsw	6.4/wsw	4.3/w	3.9/wsw	2.9/sw	3.1/sw	1.9/s	2.8/s	1.2/wsw	2.3/w	4.4/w	4.7/wnw	6.2/nw	6.4/nw	5.5/n	6.7/n	5.7/nw	6.3/nw	4.3/nw	3.3/n	6/nw	1.3/nw	4.4	8.0/wsw
09/09	2.7/ssw	3.1/ssw	4.3/sse	5.4/e	5.0/ne	7.2/ne	7.4/ne	8.2/ne	6.9/ne	6.7/ne	7.4/nw	9.4/nw	8.5/nw	11.3/nw	12.7/nw	12.4/nw	12.0/nw	12.6/nw	11.7/nw	13.9/nw	11.8/nw	3.9/nw	3.9/nw	3.3/nw	2.2	13.9/nw
09/10	14.5/nw	14.2/nw	14.8/nw	14.5/nw	14.1/nw	14.1/nw	14.1/nw	12.7/nw	13.8/nw	13.8/nw	13.8/nw	13.8/nw	13.8/nw	9.8/nw	8.8/nw	7.2/nw	5.4/nw	6.3/nw	7.5/nw	4.8/nw	4.4/nw	7.6/nw	7.2/nw	5.2/nw	10.5	15.7/nw
09/11	5.0/ne	6.2/ne	6.1/ne	6.2/ne	5.5/ne	6.4/ne	5.7/ne	5.4/ne	6.3/nw	6.1/nw	6.2/nw	8.2/nw	9.9/nw	11.6/nw	*	*	*	10.6/n	10.4/nw	10.7/nw	10.4/nw	9.9/nw	10.6/nw	11.3/nw	11.6/n	
09/12	10.1/nw	10.4/nw	9.8/nw	9.0/nw	10.0/nw	10.2/nw	10.6/nw	9.4/nw	9.9/nw	11.8/nw	11.0/nw	11.9/nw	12.3/nw	14.1/nw	14.2/nw	13.4/nw	15.6/nw	13.6/nw	13.1/nw	12.3/nw	11.8/nw	3.9/nw	9.7/nw	10.4/nw	11.3	15.6/n
09/13	9.9/nw	9.3/nw	8.2/nw	8.4/nw	9.4/nw	8.0/nw	9.1/nw	8.4/nw	8.8/nw	10.0/nw	10.1/nw	11.0/nw	11.1/nw	10.4/nw	12.5/nw	11.6/nw	11.3/nw	11.8/nw	10.4/nw	8.8/nw	9.2/nw	7.5/nw	8.4/nw	8.9/nw	9.6	12.5/n
09/14	7.3/n	8.2/n	9.3/n	8.5/n	7.6/n	5.8/n	5.6/nw	6.3/nw	6.9/nw	6.9/nw	7.3/nw	8.1/nw	8.0/nw	8.4/nw	8.5/nw	7.7/nw	7.6/nw	7.1/nw	6.1/nw	6.4/nw	7.1/nw	5.4/nw	4.2/nw	5.7/nw	7.1	9.3/n
09/15	6.7/nw	7.0/nw	6.1/nw	5.3/nw	5.6/nw	4.6/nw	4.8/nw	4.2/nw	3.6/nw	3.8/nw	4.4/nw	4.6/nw	4.7/nw	5.4/nw	5.3/nw	5.7/nw	5.7/nw	5.3/nw	5.2/nw	4.6/nw	3.5/nw	2.6/nw	3.4/nw	3.2/nw	4.8	7.0/nw
09/16	1.9/nw	1.2/nw	1.2/nw	2.0/nw	2.4/nw	2.5/nw	1.8/nw	1.8/nw	2.3/nw	1.9/nw	1.4/nw	2.2/nw	3.5/nw	4.7/nw	4.7/nw	4.4/nw	3.3/nw	*	9/nw	9/wsw	2.0/sw	2.1/sw	1.7/sw	1.2/sw	2.3	4.7/wnw
09/17	2.0/ssw	1.4/sw	2.6/ese	2.8/ese	3.4/ese	2.9/ese	1.9/wnw	5.1/nw	5.3/nw	5.9/nw	4.1/nw	2.6/nw	6.2/ne	6.1/ene	4.7/ese	2.7/e	2.5/ese	1.6/ese	2/ese	9/wnw	1.9/ne	2.4/nw	2.3/ene	2.1/e	3.0	6.2/ne
09/18	2.1/e	2.4/ne	3.4/ene	3.4/e	3.0/e	3.6/ese	2.7/e	2.2/ene	1.7/ne	2.8/nw	3.3/nw	4.1/nw	*	5.4/nw	5.6/nw	6.5/nw	5.9/nw	6.6/nw	4.3/nw	2.8/nw	1.9/ne	2.0/nw	5/ese	1.1/nw	3.4	6.6/n
09/19	1.0/wsw	1.7/sw	1.8/wsw	1.4/se	1.9/ese	2.0/se	2.2/e	2.4/ese	2.3/ese	6/se	1.0/sw	1.8/wsw	2.4/wnw	4.4/nw	4.8/nw	4.8/nw	*	*	*	*	*	*	*	*	2.1	4.8/nw
09/20	*	*	*	*	*	*	*	*	*	*	*	*	*	*	*	*	*	*	*	*	*	*	*	*	*	
09/21	*	*	*	*	*	*	*	*	*	*	*	*	*	*	*	*	*	*	*	*	*	*	*	*	*	
09/22	*	*	*	*	*	*	*	*	*	*	*	*	*	*	*	*	*	*	*	*	*	*	*	*	*	
09/23	*	*	*	*	*	*	*	*	*	*	*	*	*	*	*	*	*	*	*	*	*	*	*	*	*	
09/24	*	*	*	*	*	*	*	*	*	*	*	*	*	*	*	*	*	*	*	*	*	*	*	*	*	
09/25	*	*	*	*	*	*	*	*	*	*	*	*	*	*	*	*	*	*	*	*	*	*	*	*	*	
09/26	*	*	*	*	*	*	*	*	*	*	*	*	*	*	*	*	*	*	*	*	*	*	*	*	*	
09/27	*	*	*	*	*	*	*	*	*	*	*	*	*	*	*	*	*	*	*	*	*	*	*	*	*	
09/28	1.5/ene	2.3/ese	1.2/ese	1.1/e	2.4/ese	3.2/e	2.0/e	1.2/ene	1.8/nw	1.8/nw	2.0/nw	4.0/wnw	5.4/nw	5.6/nw	*	4.5/nw	4.6/nw	5.0/nw	*	2.7/nw	2.4/nw	2.1/nw	9/nw	2.7	5.6/nw	
09/29	5/ese	2.4/ese	2.1/ese	2.2/e	2.0/e	3.6/ese	2.8/ese	2.0/ene	1.3/ne	2.3/nw	2.9/nw	4.0/nw	5.5/nw	5.7/nw	6.0/nw	5.8/nw	4.6/nw	3.7/nw	3.2/nw	2.5/nw	1.5/nw	1.8/nw	1.9/nw	2.2/nw	3.0	6.0/nw
09/30	2.8/ne	3.0/ne	3.1/ne	2.8/ene	3.0/ene	2.9/ene	2.9/ene	2.1/ne	1.3/nw	1.9/nw	*	2.6/wnw	3.5/wnw	4.6/wnw	5.2/nw	5.3/nw	4.1/nw	4.1/nw	3.8/nw	4.2/nw	3.9/ne	2.7/nw	2.9/ne	2.2/nw	3.2	5.3/nw
平均值	5.1	5.3	5.6	4.7	4.8	4.8	4.7	4.4	4.3	4.6	4.7	5.4	6.2	6.6	6.9	6.3	6.1	6.3	5.6	5.3	4.7	4.9	4.3	4.4		
最大値	14.5/nw	14.2/nw	14.8/nw	14.5/nw	14.1/nw	14.1/nw	14.1/nw	12.7/nw	13.8/nw	13.8/nw	13.8/nw	13.8/nw	13.8/nw	9.8/nw	8.8/nw	7.2/nw	5.4/nw	6.3/nw	7.5/nw	4.8/nw	4.4/nw	7.6/nw	7.2/nw	5.2/nw	10.5	

[註 1]: 風月平均風速 = 5.3m/s, 最大風速 = 15.7m/s, 其風向為 NNE(來向)。

[註 2]: 每小時記錄一次, 資料計 507 筆。檔名: W009AP10。

表 3.3.10 2000 年 10 月安平港風測站 1 現場觀測逐時風速及風向月報表

2000 年 10 月 1 日 0 時 0 分 ~ 2000 年 10 月 31 日 23 時 0 分

時 日	0:00	1:00	2:00	3:00	4:00	5:00	6:00	7:00	8:00	9:00	10:00	11:00	12:00	13:00	14:00	15:00	16:00	17:00	18:00	19:00	20:00	21:00	22:00	23:00	日平均	日最大	
10/01	1.5/NE	1.7/NE	2.8/ESE	2.1/E	1.5/ESE	2.5/E	2.2/E	2.8/ENE	2.4/E	2.0/N	2.0/NNW	3.7/NW	4.4/NW	5.4/NW	5.5/NW	5.5/NNW	5.6/NNW	5.8/NNW	4.7/NNW	3.8/N	2.2/N	1.0/NNW	1.6/W	1.3/W	3.1	5.8/NNW	
10/02	7/E	7/SE	1.8/ESE	2.0/ESE	1.9/SE	1.6/E	2.5/E	2.2/ENE	1.4/ENE	2.0/N	2.6/NW	3.9/NW	4.1/NW	5.2/NNW	5.5/NW	5.6/NNW	5.7/NW	*	*	*	*	*	*	*	3.0	5.7/NNW	
10/03	*	*	*	*	*	*	*	*	*	*	*	*	*	*	*	*	*	*	*	*	*	*	*	*	*	*	*
10/04	*	*	*	*	*	*	*	*	*	*	*	*	*	*	*	*	*	*	*	*	*	*	*	*	*	*	*
10/05	*	*	*	*	*	*	*	*	*	9/W	1.0/NNW	2.1/NNW	2.2/NNW	5.3/NW	5.9/NNW	6.4/NNW	6.6/NNW	6.0/N	6.2/NNW	4.3/NNW	4.4/NNW	3.2/NNW	3.3/NE	3.6/NE	4.2	6.6/NNW	
10/06	4.2/NE	2.5/NE	1.3/E	1.3/NE	2.7/NE	2.7/NE	2.8/NE	3.9/NE	4.0/NE	5.1/NE	4.7/NE	4.9/N	5.2/NNW	7.6/NNW	8.3/NNW	8.6/N	8.4/N	7.9/NNW	6.5/NNW	6.8/NNW	7.5/NE	6.0/NE	4.7/NE	2.7/NE	5.0	8.6/N	
10/07	1.7/NE	3.0/NE	3.4/NE	1.0/NE	2.5/NNW	3.4/NNW	4.4/NE	4.8/NE	3.6/ENE	1/S	1.7/NNW	2.5/NNW	7.1/NNW	3.2/N	8.2/N	9.3/N	9.8/N	7.9/NNW	7.6/NNW	8.6/NNW	5.7/NE	4.8/NE	5.2/NE	4.5/NE	4.9	9.8/N	
10/08	2.7/ENE	2.0/ENE	4.1/SE	3.0/SE	3.2/NE	4.2/NE	4.2/NE	3.6/NE	3.8/NE	3.4/NE	3.5/NNW	3.9/NNW	6.1/NNW	6.3/NNW	6.8/NNW	7.4/N	6.9/N	8.1/N	*	*	5.7/NNW	3.9/NNW	3.1/NNW	3.4/N	1.3/N	4.5	8.1/N
10/09	2.0/N	2.4/N	1.0/NNW	2.3/NNW	4.7/N	3.5/NE	3.0/NE	3.3/NE	3.4/NE	3.3/NE	3.1/N	2.9/NNW	5.0/NNW	6.3/NNW	5.1/NNW	5.3/N	6.1/N	6.9/N	6.4/N	4.9/NNW	4.5/NE	4.7/NNW	4.6/NNW	4.1/NE	4.1	6.9/N	
10/10	4.3/NE	4.2/NE	4.0/NE	2.6/NE	1.7/NE	2.6/NE	2.1/NE	1.0/E	1.1/ENE	1.4/NE	2.2/NNW	2.3/NNW	4.8/NNW	4.5/NNW	5.4/NNW	5.5/NNW	5.1/NNW	6.0/N	4.6/N	3.7/NE	3.2/NE	2.9/NNW	1.4/NNW	1.9/N	3.3	6.1/NNW	
10/11	4.4/N	2.0/NNW	1.2/NE	9/E	1.6/SE	2.3/ENE	2.8/SE	2.9/ENE	1.6/SE	6/NE	1.8/W	2.0/W	4.0/NNW	5.1/NNW	4.8/NNW	4.5/NNW	4.0/NNW	2.1/NNW	2.1/NNW	2.3/NNW	1.6/NNW	1.4/NNW	1.3/N	2.1/N	2.5	5.1/NNW	
10/12	2.3/N	2.6/NE	2.2/NE	2.3/NE	1.7/SE	3.1/SE	1.9/SE	3.2/SE	4.7/SE	6.2/SSW	2.9/SSW	2.7/SSW	2.6/NNW	2.5/NNW	3.2/W	4.2/W	4.6/W	2.9/W	3.2/W	2.3/W	1.8/WSW	2.5/SSW	1.7/NNW	1.9/NNW	2.9	6.2/SSW	
10/13	1.5/NE	1.9/SE	2.1/SE	2.4/SE	3.1/ENE	2.6/ENE	2.8/ENE	2.7/E	3.3/NE	2.2/NE	1.9/N	2.4/NNW	3.6/NNW	4.6/N	4.6/NNW	5.7/N	7.0/N	*	6.0/NNW	6.2/NNW	6.8/NE	7.1/NE	5.6/NE	5.0/NE	4.1	7.1/NE	
10/14	3.6/NE	2.0/N	1.7/NE	1.8/N	2.6/NE	2.8/NE	2.6/NE	3.0/NE	2.8/NE	2.0/NE	3.0/NE	3.8/NNW	4.8/NNW	4.6/N	4.6/NNW	5.7/N	7.0/N	*	6.0/NNW	6.2/NNW	6.8/NE	7.1/NE	5.6/NE	5.0/NE	4.1	7.1/NE	
10/15	3.7/NE	4.3/NE	5.1/NE	4.7/NE	4.6/ENE	2.8/ENE	2.6/NE	2.1/NE	4/N	4/N	1.4/W	2.1/NNW	1.3/NNW	2.9/NNW	4.5/NNW	5.7/N	7.0/N	*	6.0/NNW	6.2/NNW	6.8/NE	7.1/NE	5.6/NE	5.0/NE	4.1	7.1/NE	
10/16	4.8/NE	4.5/NE	4.5/NE	4.4/NE	4.2/NE	3.0/NE	5.5/NE	5.6/NE	6.7/NE	6.3/NE	6.5/NE	6.6/NE	5.3/NE	7.1/N	8.7/N	9.1/N	8.7/NNW	8.3/NNW	8.2/NE	7.3/NE	7.7/NNW	8.0/NE	7.1/NNW	7.3/NNW	7.1	9.1/N	
10/17	6.6/NE	6.8/NE	6.1/NE	6.5/NE	8.1/NE	6.4/NE	5.5/NE	6.1/NE	5.2/NE	5.2/NE	5.4/NE	5.5/NE	6.0/N	6.6/N	6.7/N	8.1/N	9.4/N	8.9/N	7.6/NNW	7.1/NNW	5.8/NE	6.4/NNW	5.3/NE	5.2/NE	3.9/NNW	6.5	9.4/N
10/18	7.0/NE	6.6/NE	6.1/NE	7.0/NE	6.5/NE	6.4/NE	6.1/NE	6.1/NE	6.2/NE	5.1/NNW	1.7/NNW	4.2/NNW	3.9/N	6.2/NNW	5.7/N	5.9/N	5.7/N	6.8/NNW	6.8/NNW	7.3/NE	7.7/NNW	8.0/NE	7.1/NNW	7.3/NNW	7.1	9.1/N	
10/19	3.1/N	3.3/N	3.2/NE	3.0/N	2.8/NE	2.8/N	3.2/N	3.2/N	3.2/N	3.2/NE	3.9/NE	3.2/NE	2.0/NNW	6.4/NNW	7.3/NNW	6.5/NNW	8.3/N	8.0/NNW	7.1/NNW	5.8/NE	6.4/NE	5.3/NE	5.2/NE	3.9/NNW	6.5	9.4/N	
10/20	3.5/NE	4.3/NE	4.5/NE	5.9/NE	6.1/NE	4.6/NE	5.3/NE	6.6/NE	5.3/NE	3.9/NE	3.2/NE	2.0/NNW	6.4/NNW	7.3/NNW	6.5/NNW	8.3/N	8.0/NNW	7.1/NNW	5.8/NE	6.4/NE	5.3/NE	5.2/NE	3.9/NNW	6.5	9.4/N	6.0/NNW	
10/21	2.0/NE	2.1/NE	2.1/NE	1.8/NE	2.2/NE	2.0/NE	2.2/NE	2.2/NE	2.2/NE	2.2/NE	2.2/NE	2.5/NNW	3.7/NNW	4.6/NNW	5.1/NNW	4.5/NNW	5.4/NNW	4.6/N	5.2/N	5.3/NE	6.6/NNW	5.7/N	6.0/N	3.4/NNW	4.7	8.3/N	
10/22	3.3/NE	5.2/NE	4.6/NE	4.3/NE	5.2/NE	4.1/NE	4.6/NE	4.2/NE	2.2/ENE	2.6/N	2.9/NNW	4.9/NNW	5.8/NNW	5.8/NNW	6.3/NNW	6.6/N	6.6/N	6.0/N	5.7/NE	5.7/NE	4.7/NNW	3.6/NE	3.4/NNW	4.7	8.3/N		
10/23	4.5/NNW	4.1/ENE	2.8/ENE	2.4/NE	1.3/ENE	1.2/E	1.4/E	1.3/ENE	1.3/ENE	1.8/NNW	4.9/NNW	7.2/NNW	8.2/N	9.0/N	8.0/N	7.5/N	8.1/N	7.5/N	6.2/N	5.2/NE	4.3/NE	3.8/NE	3.0/NE	2.8/NE	4.5	9.0/N	
10/24	3.0/NE	3.2/NE	3.8/NE	3.6/NE	2.9/NE	4.0/NE	3.8/N	4.2/NE	5.3/NE	5.5/NE	4.7/N	5.8/N	6.6/N	6.1/NNW	6.1/NNW	5.8/NNW	5.4/NNW	5.4/NNW	2.6/NNW	3.1/NE	3.5/NE	4.1/NNW	3.0/N	1.9/NNW	4.2	6.6/N	
10/25	3.6/NNW	2.5/NNW	2.9/NNW	1.7/NNW	2.3/NE	2.4/SE	2.8/SE	1.9/SE	7/E	1.1/NNW	*	4.0/NNW	4.7/NNW	4.8/NNW	3.1/N	5.7/N	5.3/NE	6.1/NE	6.0/N	5.7/NE	5.7/NE	4.7/NNW	3.6/NE	3.4/NNW	4.7	8.3/N	
10/26	3.2/NE	2.7/NE	5.0/NE	4.7/ENE	6.0/NE	7.3/NE	5.9/NE	4.8/NE	6.3/NE	6.3/NE	4.4/NE	3.8/NE	5.8/N	7.3/N	6.6/N	7.8/N	7.8/N	*	8.9/NE	8.3/NE	8.6/NE	8.7/NE	6.4/NE	5.8/NE	6.2	8.9/NE	
10/27	5.1/NNW	5.9/NE	6.2/NE	7.2/NE	6.3/NE	6.3/NE	6.2/NE	6.3/NE	6.6/NE	6.4/NE	6.5/NE	5.5/NE	5.2/NE	3.5/NE	7.0/N	8.2/N	8.2/N	6.4/NNW	6.9/NE	7.5/NE	7.5/NE	7.9/NE	7.5/NE	7.1/NE	6.6	8.2/N	
10/28	6.6/NNW	6.3/NE	6.0/NE	6.0/NE	5.9/NE	5.6/NE	4.8/NE	5.4/NE	5.2/NE	4.7/NE	4.1/NE	3.6/NE	6.1/N	7.7/N	8.4/N	7.7/N	8.1/N	7.6/NE	8.1/NE	7.8/NE	8.5/NE	9.6/NE	9.9/NE	9.9/NE	6.8	9.9/NE	
10/29	8.3/NE	7.3/NE	7.0/NE	6.6/NE	7.7/NE	7.6/NE	8.2/NE	10.6/NE	9.9/NE	10.9/NNW	10.9/NNW	10.9/NNW	9.8/NE	11.6/N	11.2/NNW	10.9/NNW	11.2/NNW	10.9/NNW	10.9/NNW	10.8/NNW	10.6/NNW	10.6/NNW	10.6/NNW	8.5/NE	9.5	11.9/NE	
10/30	8.8/NE	10.2/NNW	10.0/NNW	9.6/NNW	9.6/NNW	*	*	11.1/NNW	0.2/NE	*	*	*	6.4/NE	6.9/NE	7.8/NE	8.5/NE	7.9/NE	8.4/NE	8.5/NE	7.1/NE	7.1/NE	6.1/NE	3.5/NE	4.5/NE	8.1	11.1/NE	
10/31	5.4/NE	*	*	6.1/NE	7.1/NE	5.9/NE	7.3/NE	4.2	3.9	3.5	3.7	4.3	5.7	6.2	6.5	7.0	7.0	7.0	6.7	6.0	6.0	5.7	5.3	4.9	22.1/NE	22.1/NE	
平均値	4.0	3.9	3.9	3.9	4.1	3.8	3.9	4.2	3.9	3.5	3.4	3.8	4.1	4.2	4.5	4.9	5.1	5.1	5.1	5.1	5.1	5.1	5.1	5.1	5.1	4.9	

[註 1]: 風 月平均風速 = 5.0m/s, 最大風速 = 22.1m/s, 其風向為 NNE(來向)。

[註 2]: 每小時記錄一次, 資料計 659 筆。檔名: W00AAP10。

表 3.3.11 2000 年 11 月安平港風測站 1 現場觀測逐時風速及風向月報表

2000 年 11 月 1 日 0 時 0 分 ~ 2000 年 11 月 30 日 11 時 0 分

時 日	0:00	1:00	2:00	3:00	4:00	5:00	6:00	7:00	8:00	9:00	10:00	11:00	12:00	13:00	14:00	15:00	16:00	17:00	18:00	19:00	20:00	21:00	22:00	23:00	日平均 (m/s)	日最大 (m/s, 來向)	
11/01	24.0/N	24.8/N	25.1/N	*	*	*	*	*	21.0/N	18.7/NNW	9.2/N	*	17.0/N	*	19.1/N	18.1/N	18.3/N	16.7/N	15.1/N	14.4/N	14.7/N	12.1/NNW	3.2/N	13.0/N	17.9	25.1/N	
11/02	12.1/NNW	16.1/N	10.3/N	10.6/N	10.9/N	9.6/N	8.4/N	8.5/N	9.4/N	9.0/NEE	8.8/N	*	9.1/N	9.8/N	9.9/N	9.4/N	8.4/N	7.9/N	7.2/N	7.6/N	9.7/N	*	*	7.6/N	9.3	12.1/NEE	
11/03	7.4/N	7.4/NEE	6.0/NEE	5.7/NEE	5.5/NEE	5.3/NEE	5.3/NEE	6.1/N	5.3/NEE	5.7/NEE	5.3/NEE	*	6.4/N	6.8/N	6.9/N	5.8/N	6.3/N	7.1/N	8.7/N	7.6/N	7.3/NEE	6.3/NEE	*	*	6.4	8.7/N	
11/04	*	7.5/N	7.4/N	7.5/N	8.9/N	8.4/N	7.7/N	7.7/N	6.1/NEE	*	*	6.1/N	6.1/N	7.0/NNW	9.1/NNW	8.3/N	7.8/N	6.4/N	6.4/N	4.9/N	4.8/N	5.1/N	5.6/NEE	5.2/NEE	6.0	9.1/NNW	
11/05	4.3/NEE	4.8/NEE	5.7/NEE	4.4/NEE	3.8/NEE	4.3/NEE	4.5/NEE	3.2/N	3.7/N	4.8/N	4.0/N	3.7/N	3.0/N	3.9/NNW	4.8/NNW	5.8/NNW	6.1/NNW	4.3/N	4.1/N	4.0/N	4.9/N	4.4/NEE	4.0/N	4.2/NEE	4.4	6.1/NNW	
11/06	4.5/NEE	4.2/NEE	3.4/N	3.8/N	4.1/NEE	5.6/NEE	4.9/NEE	5.1/NEE	5.0/N	3.9/N	2.6/N	3.8/NNW	3.6/NNW	5.0/NNW	5.4/NNW	6.1/NNW	6.2/NNW	5.8/N	4.8/N	4.5/N	5.2/N	5.4/N	4.4/NEE	2.7/NEE	4.6	6.2/NNW	
11/07	1.6/ENE	8/ENE	1.4/N	3/NNW	3.1/N	2.1/NNW	2.7/N	3.1/NEE	4.2/N	4.5/NNW	3.6/NNW	3.7/NNW	4.0/NNW	5.3/NNW	4.5/NNW	4.3/NNW	6.2/NNW	6.1/NNW	5.1/N	7.1/N	6.8/N	6.9/N	6.8/N	3.7/N	3.6	6.2/NNW	
11/08	3.0/NEE	2.5/NEE	2.8/NNW	2.1/N	2.0/NEE	2.3/NEE	2.0/ENE	1.9/E	9/N	6/N	2.4/N	2.2/NNW	3.4/NNW	5.6/NNW	4.6/NNW	5.9/NNW	5.7/NNW	5.0/N	7.1/N	6.8/N	6.9/N	6.8/N	6.7/N	4.0	7.1/N		
11/09	7.3/N	8.2/N	8.2/N	7.7/NEE	8.4/N	8.2/N	7.0/N	7.3/N	5.4/N	3.0/N	2.5/NNW	2.7/NNW	2.9/NNW	1.8/NNW	3.0/NNW	1.9/NNW	5/SE	9/SE	1.9/SE	1.0/SE	9/SE	3.4/NEE	4.7/NEE	4.3	8.4/N		
11/10	4.4/NEE	2.7/NEE	4.2/N	4.4/N	4.4/N	4.4/NEE	5.2/NEE	5.3/NEE	5.1/NEE	3.5/N	5.7/NNW	6.5/NNW	5.8/NNW	7.1/NNW	7.9/NNW	7.8/NNW	8.0/N	7.1/N	8.0/N	8.1/N	6.5/N	6.6/N	6.3/N	5.9	8.1/N		
11/11	6.2/N	5.2/NEE	5.9/N	5.3/NEE	5.7/NEE	4.2/N	4.0/N	4.1/NEE	3.2/NEE	4.6/N	4.3/NNW	4.9/N	*	*	*	*	*	*	*	*	*	*	*	*	4.8	6.2/N	
11/12	*	*	*	*	*	*	*	*	*	*	*	*	*	*	*	*	*	*	*	*	*	*	*	*	*	4.8	6.2/N
11/13	*	*	*	*	*	*	*	*	*	*	*	*	*	*	*	*	*	*	*	*	*	*	*	*	*	4.8	6.2/N
11/14	*	*	*	*	*	*	*	*	*	*	*	*	*	*	*	*	*	*	*	*	*	*	*	*	*	4.8	6.2/N
11/15	*	*	*	*	*	*	*	*	*	*	*	*	*	*	*	*	*	*	*	*	*	*	*	*	*	4.8	6.2/N
11/16	*	*	*	*	*	*	*	*	*	*	*	*	*	*	*	*	*	*	*	*	*	*	*	*	*	4.8	6.2/N
11/17	*	*	*	*	*	*	*	*	*	*	*	*	*	*	*	*	*	*	*	*	*	*	*	*	*	4.8	6.2/N
11/18	7.2/N	*	*	*	*	5.2/NEE	3.5/NEE	5.5/N	5.9/N	*	*	4.0/NNW	6.0/NNW	7.6/NNW	7.5/NNW	*	7.3/NNW	6.5/N	5.9/N	5.9/N	4.8/N	4.2/NEE	3.5/NEE	3.2/NEE	5.5	7.6/NNW	
11/19	*	*	*	*	*	*	*	*	1.5/SE	2.2/SE	2.1/N	2.5/NNW	1.7/NNW	1.3/N	2.8/N	4.2/NNW	2.1/N	3.6/NNW	3.1/NNW	5.4/NNW	3.5/N	2.7/NNW	4.7/NNW	6.4/NNW	3.1	6.4/NNW	
11/20	7.5/N	7.6/N	5.5/NEE	7.6/N	9.0/N	8.2/N	9.5/N	8.6/N	10.9/N	9.6/N	11.5/N	14.6/N	12.9/N	14.7/N	15.2/N	14.8/N	16.2/N	15.7/N	*	12.1/N	10.3/N	11.7/N	11.4/N	11.2/NEE	1.1	16.2/N	
11/21	12.0/NNW	1.2/N	9.8/NEE	11.1/N	10.6/NEE	1.1/NEE	7.4/NEE	7.8/NEE	7.7/NEE	7.1/NEE	6.3/N	6.2/NEE	5.2/NEE	4.7/NEE	5.1/N	6.4/N	4.9/NEE	6.9/N	6.8/N	5.3/NEE	4.2/NEE	4.8/NEE	4.6/NEE	4.3/NEE	7.1	12.0/NEE	
11/22	4.0/N	5.1/N	6.9/NEE	6.6/NEE	5.8/NEE	5.2/N	5.5/N	*	*	*	*	*	*	*	*	*	*	*	*	*	*	*	*	*	*	5.6	6.9/NEE
11/23	*	*	*	*	*	*	*	*	*	*	*	*	*	*	*	*	*	*	*	*	*	*	*	*	*	5.6	6.9/NEE
11/24	*	*	*	*	*	*	*	*	*	*	*	*	*	*	*	*	*	*	*	*	*	*	*	*	*	5.6	6.9/NEE
11/25	*	*	3.3/N	*	*	*	*	*	*	*	*	*	*	*	*	*	5.4/N	*	4.8/NEE	5.9/NEE	5.1/NEE	4.3/N	3.9/NEE	3.2/NEE	4.7	5.9/NEE	
11/26	*	*	*	*	1.6/N	*	*	*	*	*	2.6/N	2.5/NNW	5.8/NNW	6.1/NNW	7.5/NNW	7.6/NNW	7.8/NNW	8.1/N	8.0/N	7.5/N	7.0/N	5.8/NEE	3.5/NEE	5.9	8.1/N		
11/27	2.8/NEE	2.5/NEE	4.1/N	4.1/N	3.4/NEE	2.6/NEE	3.7/E	3.8/E	*	3.8/NEE	2.6/NEE	3.2/NEE	2.9/NEE	6.1/NNW	4.9/NNW	6.1/NNW	6.3/NNW	5.8/N	6.3/N	7.8/N	8.4/N	7.7/N	6.8/NEE	4.9	8.4/N		
11/28	*	*	*	*	*	*	6.8/NEE	5.9/NEE	6.5/NEE	*	5.9/N	7.1/N	8.2/NNW	9.4/NNW	8.7/N	8.3/N	8.3/N	6.8/N	6.7/N	7.2/N	6.9/N	6.0/N	*	*	7.2	9.4/NNW	
11/29	*	4.5/N	4.4/N	4.0/N	4.0/N	3.4/N	3.5/NEE	2.8/NEE	3.6/NEE	3.8/N	*	2.6/NNW	2.7/NNW	4.7/NNW	5.0/NNW	5.1/NNW	6.1/NNW	5.4/N	4.5/NEE	4.0/NEE	4.2/N	4.3/N	4.0/NEE	4.0/N	4.1	6.1/NNW	
11/30	*	*	*	*	4.6/N	4.2/NEE	*	*	*	*	3.3/N	6.1/N	*	*	*	*	*	*	*	*	*	*	*	*	*	5.1	6.1/N
平均值	7.2	6.9	6.7	5.7	5.6	5.4	5.4	5.4	6.2	5.3	5.3	4.7	5.8	6.1	7.2	7.3	7.1	7.0	6.3	6.6	6.4	6.0	5.8	5.5			
最大值	24.0/N	24.8/N	25.1/N	11.1/N	10.9/N	9.6/N	9.5/N	8.6/N	21.0/N	18.7/NNW	9.2/N	14.6/N	17.0/N	14.7/N	19.1/N	18.1/N	18.3/N	16.7/N	15.1/N	14.4/N	14.7/N	12.1/NNW	3.2/N	13.0/N			

[註 1]: 風月平均風速 = 6.1m/s, 最大風速 = 25.1m/s, 其風向為 N (來向)。

[註 2]: 每小時記錄一次, 資料計 431 筆。檔名: W00BAP10.1HA。

表 33.12 2000 年 12 月安平港風測站 1 現場觀測逐時風速及風向月報表

2000 年 12 月 2 日 10 時 51 分 ~ 2000 年 12 月 31 日 23 時 0 分

時	0:00	1:00	2:00	3:00	4:00	5:00	6:00	7:00	8:00	9:00	10:00	11:00	12:00	13:00	14:00	15:00	16:00	17:00	18:00	19:00	20:00	21:00	22:00	23:00	日平均	日最大	
時	0:00	1:00	2:00	3:00	4:00	5:00	6:00	7:00	8:00	9:00	10:00	11:00	12:00	13:00	14:00	15:00	16:00	17:00	18:00	19:00	20:00	21:00	22:00	23:00	(m/s, 來向)	(m/s, 來向)	
12/02	*	*	*	*	*	*	*	*	*	*	3.4/N	*	4.9/N	5.8/N	8.1/N	8.7/N	7.3/NNE	7.1/NNE	5.9/NNE	7.0/NNE	8.6/NNE	9.0/NNE	8.5/NNE	*	7.0	9.0/NNE	
12/03	*	*	*	5.8/NNE	5.4/NNE	5.4/NNE	5.4/NNE	6.1/NNE	5.3/NNE	5.5/NNE	6.2/NNE	*	6.2/NNE	7.5/N	9.3/N	9.3/N	10.4/N	9.4/NNE	9.0/NNE	10.3/NNE	9.2/NNE	9.8/NNE	8.5/NNE	7.7	10.5/NNE		
12/04	8.4/NNE	8.0/NNE	7.0/NNE	7.4/NNE	8.1/NNE	8.3/NNE	7.3/NNE	7.6/NNE	8.0/NNE	8.1/NNE	7.7/NNE	7.6/NNE	*	7.3/NNE	8.5/NNE	10.0/NNE	8.7/NNE	9.2/NNE	8.9/NNE	*	7.3/NNE	*	*	8.1	10.0/NNE		
12/05	*	*	*	*	*	*	*	*	*	*	*	*	*	*	*	*	*	*	*	7.4/NNE	6.7/NNE	*	*	4.7/NNE	6.3	7.4/NNE	
12/06	6.4/NNE	5.6/NNE	6.3/NNE	8.2/NNE	6.6/NNE	6.7/NNE	6.2/NNE	6.1/NNE	7.3/NNE	5.3/NNE	5.8/NNE	*	6.9/N	5.9/N	8.0/N	8.6/N	9.2/N	7.4/NNE	8.4/NNE	8.9/NNE	7.6/NNE	5.9/NNE	*	6.9	9.2/N		
12/07	*	8.5/NNE	8.0/NNE	8.4/NNE	8.6/NNE	9.5/NNE	8.3/NNE	7.4/NNE	8.0/NNE	6.1/NNE	5.2/NNE	*	7.6/N	9.7/N	9.4/N	7.3/N	9.6/N	7.6/NNE	8.8/NNE	7.1/NNE	7.1/NNE	*	7.6/NNE	6.3/NNE	7.9	9.7/N	
12/08	7.7/NNE	7.4/NNE	8.3/NNE	8.4/NNE	8.3/NNE	9.1/NNE	8.1/NNE	8.4/NNE	8.2/NNE	7.1/NNE	5.2/NNE	*	4.0/NNE	6.5/N	7.8/N	8.1/NNE	8.5/NNE	7.9/NNE	8.6/NNE	9.1/NNE	*	*	6.3/NNE	6.0/NNE	7.8	9.1/NNE	
12/09	7.1/NNE	6.1/NNE	4.6/NNE	4.1/NNE	4.8/NNE	4.2/NNE	5.7/NNE	5.2/NNE	5.7/NNE	5.6/NNE	4.9/NNE	*	3.5/N	6.2/N	7.3/N	7.4/N	7.4/N	7.1/NNE	7.0/NNE	6.7/NNE	*	*	6.5/NNE	5.9/NNE	5.9	7.4/N	
12/10	4.7/NNE	4.1/NNE	5.4/NNE	5.5/NNE	5.0/NNE	4.9/NNE	4.9/NNE	7.1/NNE	6.8/NNE	7.3/NNE	*	7.9/NNE	7.4/N	6.0/NNE	9.8/NNE	8.3/N	7.9/N	7.2/NNE	6.3/NNE	5.4/NNE	6.2/NNE	6.6/NNE	6.5/NNE	6.4/NNE	6.5	9.8/N	
12/11	5.0/NNE	*	*	*	6.5/NNE	8.1/NNE	8.4/NNE	8.3/NNE	8.3/NNE	8.7/NNE	6.6/NNE	*	4.8/NNE	6.7/N	*	10.1/NNE	10.3/NNE	10.3/NNE	1.1/NNE	*	7.1/NNE	7.1/NNE	6.7/NNE	7.0/NNE	7.5	10.3/NNE	
12/12	7.2/NNE	7.0/NNE	5.7/NNE	7.9/NNE	8.2/NNE	7.4/NNE	7.7/NNE	6.8/NNE	6.2/NNE	7.8/NNE	1.0/NNE	0.3/NNE	0.0/NNE	6.7/NNE	5.6/NNE	5.7/N	6.9/NNE	7.9/NNE	8.1/NNE	6.8/NNE	5.2/NNE	5.6/NNE	6.2/NNE	7.3/NNE	7.3	10.9/NNE	
12/13	6.4/NNE	4.9/NNE	5.5/NNE	6.6/NNE	6.1/NNE	7.0/NNE	7.3/NNE	7.3/NNE	6.0/NNE	6.7/NNE	6.6/NNE	7.5/NNE	*	*	*	*	11.7/NNE	13.1/NNE	2.6/NNE	12.6/NNE	11.9/NNE	10.9/NNE	11.4/NNE	11.7/NNE	8.7	13.1/NNE	
12/14	10.6/NNE	9.2/NNE	9.7/NNE	12.6/NNE	1.6/NNE	2.7/NNE	1.9/NNE	10.6/NNE	9.3/NNE	8.8/NNE	9.3/NNE	9.3/NNE	8.4/NNE	7.6/N	6.9/NNE	9.1/N	8.1/NNE	6.0/NNE	5.3/NNE	6.7/NNE	*	*	7.7/NNE	6.6/NNE	5.9/NNE	5.7	12.7/NNE
12/15	6.4/NNE	6.5/NNE	6.1/NNE	5.1/NNE	4.0/NNE	3.0/NNE	3.4/NNE	3.3/NNE	3.6/NNE	3.0/NNE	4.4/NNE	*	6.3/N	9.5/N	9.2/N	8.2/N	8.5/N	7.6/NNE	8.4/NNE	8.2/NNE	*	*	*	*	7.5	9.5/N	
12/16	6.6/NNE	7.1/NNE	6.8/NNE	6.8/NNE	5.9/NNE	5.7/NNE	7.8/NNE	7.5/NNE	7.0/NNE	7.6/NNE	7.9/NNE	*	7.8/N	8.8/N	7.9/N	8.5/N	7.9/NNE	7.6/NNE	6.1/NNE	5.2/NNE	7.4/NNE	*	*	*	7.3	8.8/N	
12/17	*	*	*	6.4/NNE	*	7.1/NNE	8.0/NNE	6.4/NNE	4.9/NNE	*	*	3.6/N	4.2/NNE	4.9/NNE	4.0/NNE	3.2/NNE	8.4/N	7.7/NNE	7.3/NNE	6.0/NNE	6.1/NNE	5.8/NNE	*	*	6.6	8.6/N	
12/18	7.2/NNE	*	*	6.4/NNE	*	*	*	*	*	*	*	2.6/NNE	4.0/NNE	4.9/NNE	4.0/NNE	3.2/NNE	8.4/N	7.7/NNE	7.3/NNE	6.0/NNE	6.1/NNE	5.8/NNE	*	*	6.2	7.4/N	
12/19	*	*	*	*	*	*	*	*	*	*	*	*	6.2/NNE	7.1/NNE	8.5/N	9.0/NNE	11.0/NNE	1.8/NNE	*	*	*	*	*	*	7.2	11.6/NNE	
12/20	*	*	4.7/NNE	3.8/NNE	2.7/NNE	*	*	*	*	*	*	*	6.2/NNE	7.1/NNE	8.5/N	9.0/NNE	11.0/NNE	1.8/NNE	*	*	*	*	*	*	7.2	11.6/NNE	
12/21	10.7/NNE	1.7/NNE	1.7/NNE	1.7/NNE	1.7/NNE	1.7/NNE	1.7/NNE	9.0/NNE	8.7/NNE	8.8/NNE	10.1/NNE	10.1/NNE	10.0/NNE	9.5/NNE	8.9/NNE	8.6/NNE	10.3/NNE	10.3/NNE	7.7/NNE	10.6/NNE	9.9/NNE	9.2/NNE	8.7/NNE	8.0/NNE	8.2/NNE	9.5	11.7/NNE
12/22	8.2/NNE	7.8/NNE	9.0/NNE	9.5/NNE	7.6/NNE	8.2/NNE	8.3/NNE	6.0/NNE	5.6/NNE	7.1/NNE	6.4/NNE	7.7/NNE	*	*	9.9/N	10.8/N	8.6/NNE	10.3/NNE	10.3/NNE	8.3/NNE	7.6/NNE	8.9/NNE	9.0/NNE	7.8/NNE	8.1	10.8/N	
12/23	8.0/NNE	9.5/NNE	10.4/NNE	10.4/NNE	10.4/NNE	11.3/NNE	11.5/NNE	11.1/NNE	1.6/NNE	10.4/NNE	10.7/NNE	8.2/NNE	*	7.4/NNE	8.6/N	8.2/N	7.5/NNE	6.2/NNE	6.1/NNE	5.7/NNE	*	*	5.8/NNE	5.8/NNE	4.7/NNE	8.6	11.6/NNE
12/24	1.5/NNE	2.7/NNE	1.2/NNE	2.2/NNE	2.2/NNE	3.0/NNE	3.5/NNE	4.0/NNE	2.5/NNE	3.4/NNE	3.4/NNE	2.5/NNE	3.4/NNE	2.2/NNE	3.1/NNE	3.3/NNE	2.8/NNE	3.3/NNE	3.3/NNE	2.8/NNE	2.8/NNE	2.8/NNE	2.8/NNE	2.8/NNE	3.0	7.1/NNE	
12/25	4.8/NNE	4.7/NNE	5.8/NNE	6.3/NNE	6.5/NNE	6.5/NNE	6.5/NNE	5.4/NNE	4.2/NNE	3.0/NNE	3.8/NNE	3.8/NNE	3.7/NNE	4.2/NNE	2.8/NNE	2.8/NNE	2.8/NNE	2.8/NNE	2.8/NNE	2.8/NNE	2.8/NNE	2.8/NNE	2.8/NNE	2.8/NNE	4.6	6.5/NNE	
12/26	4.3/NNE	3.4/NNE	3.5/NNE	3.7/NNE	3.7/NNE	3.6/NNE	2.5/NNE	1.5/NNE	1.8/NNE	2.3/NNE	1.2/NNE	*	4.5/NNE	3.7/NNE	3.7/NNE	3.7/NNE	3.7/NNE	3.7/NNE	3.7/NNE	3.7/NNE	3.7/NNE	3.7/NNE	3.7/NNE	3.7/NNE	3.3	5.5/NNE	
12/27	2.6/NNE	2.7/NNE	1.7/NNE	1.6/NNE	2.0/NNE	2.5/NNE	2.5/NNE	2.0/NNE	1.7/NNE	2.1/NNE	2.1/NNE	3.1/NNE	3.5/NNE	6.1/NNE	5.7/NNE	6.9/NNE	6.6/NNE	6.6/NNE	6.6/NNE	5.2/NNE	*	*	5.4/NNE	5.7/NNE	3.9	6.9/N	
12/28	4.7/NNE	5.0/NNE	5.4/NNE	4.3/NNE	3.4/NNE	2.9/NNE	2.9/NNE	3.6/NNE	5.4/NNE	8.0/NNE	6.8/NNE	*	6.6/NNE	6.1/NNE	7.1/NNE	7.3/NNE	10.0/NNE	10.0/NNE	10.0/NNE	10.0/NNE	10.0/NNE	10.0/NNE	10.0/NNE	10.0/NNE	6.4	10.2/NNE	
12/29	9.8/NNE	8.6/NNE	8.7/NNE	8.3/NNE	8.9/NNE	8.5/NNE	7.8/NNE	8.3/NNE	7.6/NNE	7.5/NNE	6.4/NNE	5.9/NNE	*	5.5/NNE	6.9/NNE	7.9/NNE	7.8/NNE	8.1/NNE	7.2/NNE	14.4/NNE	14.6/NNE	15.1/NNE	15.5/NNE	15.5/NNE	7.9	9.8/NNE	
12/30	9.8/NNE	9.4/NNE	10.5/NNE	10.7/NNE	10.3/NNE	10.3/NNE	10.3/NNE	10.4/NNE	10.4/NNE	10.4/NNE	10.4/NNE	10.4/NNE	10.4/NNE	10.4/NNE	10.4/NNE	10.4/NNE	10.4/NNE	10.4/NNE	10.4/NNE	10.4/NNE	10.4/NNE	10.4/NNE	10.4/NNE	10.4/NNE	15.1	15.5/NNE	
12/31	13.2/NNE	13.2/NNE	13.2/NNE	13.2/NNE	13.2/NNE	13.2/NNE	13.2/NNE	13.2/NNE	13.2/NNE	13.2/NNE	13.2/NNE	13.2/NNE	13.2/NNE	13.2/NNE	13.2/NNE	13.2/NNE	13.2/NNE	13.2/NNE	13.2/NNE	13.2/NNE	13.2/NNE	13.2/NNE	13.2/NNE	13.2/NNE	15.9/NNE	15.9/NNE	
平均	7.0	6.9	6.9	7.0	6.9	7.2	7.3	7.0	6.8	6.7	6.6	6.8	6.4	7.0	7.4	7.9	8.4	8.0	7.8	7.5	8.0	8.3	7.8	7.1			
最大	13.2/NNE	13.2/NNE	13.2/NNE	13.2/NNE	13.2/NNE	13.2/NNE	13.2/NNE	13.2/NNE	13.2/NNE	13.2/NNE	13.2/NNE	13.2/NNE	13.2/NNE	13.2/NNE	13.2/NNE	13.2/NNE	13.2/NNE	13.2/NNE	13.2/NNE	13.2/NNE	13.2/NNE	13.2/NNE	13.2/NNE	13.2/NNE			

[註1]: 風 月平均風速 = 7.3m/s, 最大風速 = 15.9m/s, 其風向為 NNE(來向)。

[註2]: 每小時紀錄一次, 資料計 565 筆。檔名: W00CAP10。

3.4 2000年高雄港逐時風速及風向月報表

表 3.4.1 2000 年 1 月高雄港風測站 1 現場觀測逐時風速及風向月報表

2000 年 1 月 1 日 0 時 0 分 ~ 2000 年 1 月 31 日 23 時 0 分

時 日	0:00	1:00	2:00	3:00	4:00	5:00	6:00	7:00	8:00	9:00	10:00	11:00	12:00	13:00	14:00	15:00	16:00	17:00	18:00	19:00	20:00	21:00	22:00	23:00	日平均 (m/s)	日最大 (m/s, 來向)
01/01	1.0/N	1.1/NE	1.1/N	1.3/NE	1.5/N	2.3/N	1.9/N	2.1/NNW	1.8/NNW	1.4/NNW	2.6/NNW	2.3/NNW	2.8/NNW	3.0/NNW	3.8/NNW	2.9/NNW	2.7/NNW	2.4/NNW	2.5/NNW	1.6/N	2.0/NNW	1.3/NNW	2/N	1.1/NNW	1.9	3.8/NNW
01/02	2.0/NNW	2.5/N	2.7/N	1.0/N	1.8/N	2.1/N	1.5/N	1.6/N	1.9/N	1.7/N	1.4/NNW	2.7/NNW	2.8/NNW	3.0/NNW	3.8/NNW	2.9/NNW	2.5/NNW	2.0/W	1.9/W	9/NNW	1.1/N	*	8/NE	1.1/NE	1.8	3.0/W
01/03	1.5/ENE	2.0/ENE	1.8/NE	2.0/E	1.9/ENE	2.2/ENE	1.5/ENE	2.0/NE	2.7/NE	1.1/NE	1.7/NNW	3.5/NNW	3.3/W	3.4/NNW	3.6/NNW	3.2/NNW	2.4/NNW	2.0/NNW	3.3/N	1.7/N	*	3/S	*	1.1/E	2.0	3.6/NNW
01/04	9/N	1.1/NE	1.5/NE	2.1/NE	1.9/NE	1.7/NE	1.7/NE	2.0/NE	1.5/NE	1.3/N	1.6/NNW	2.7/NNW	3.0/NNW	3.8/NNW	3.5/NNW	3.4/NNW	2.6/NNW	1.1/NNW	1.1/NE	1.1/N	1.3/N	1.7/NE	1.1/NE	1.9/NE	1.9	3.8/NNW
01/05	1.4/NE	2.0/NE	2.4/NE	2.5/NE	2.6/NE	1.9/NE	1.9/NE	1.8/ENE	2.2/ENE	6/N	2.4/W	7/SW	1.5/WSW	1.1/WSW	2.4/WSW	2.4/WSW	1.3/NW	4/WSW	3/ENE	6/NE	1.1/NE	1.6/NE	1.2/NE	1.6	2.6/NE	
01/06	1.9/NE	2.2/NE	2.2/NE	1.7/ENE	1.4/NE	1.6/ENE	1.4/ENE	3/NNW	1.0/ENE	7/NNW	1.3/NNW	1.3/NNW	1.3/NNW	1.3/S	1.0/W	1.5/WSW	1.3/NNW	9/N	8/N	1.0/NNW	*	3/N	1.9/NNW	1.3	2.2/NE	
01/07	2.2/NNW	1.9/N	1.7/N	1.6/N	2.3/N	1.3/N	1.7/NNW	2.1/NNW	1.2/N	2.1/NNW	2.4/NNW	2.5/NNW	2.9/NNW	3.5/NNW	2.9/NNW	2.6/NNW	1.9/NNW	2.0/NNW	1.4/NNW	1.5/NNW	1.2/N	1.5/NNW	1.1/N	2.0	3.5/NNW	
01/08	2.3/NNW	2.2/NNW	1.9/NNW	1.9/N	1.6/NNW	2.5/NNW	1.9/NNW	1.9/N	3/NNW	2.2/NNW	1.7/NNW	3.1/NNW	2.8/NNW	3.5/NNW	2.9/NNW	2.7/NNW	2.3/NNW	2.2/NNW	2.1/NNW	1.4/NNW	1.0/N	1.2/NE	1.1/NE	2.0	3.5/NNW	
01/09	1.3/ENE	1.4/N	1.4/NNW	1.1/N	2.6/N	2.1/N	1.4/N	1.8/N	2.8/NNW	3.2/N	3.5/NNW	2.3/NNW	2.8/NNW	3.0/NNW	3.0/NNW	3.0/NNW	3.4/NNW	1.6/N	1.3/N	6/N	1.4/N	1.2/N	9/N	2.1	3.5/NNW	
01/10	6/N	1.1/NE	1.1/NNW	9/N	6/NE	7/N	3/N	1.2/NNW	1.4/NE	3/NNW	3.1/NNW	3.2/NNW	2.9/NNW	2.4/NNW	3.6/NNW	3.0/NNW	2.4/NNW	1.1/NNW	9/N	9/NNW	1.1/NNW	6/NNW	1.4/N	1.8	3.6/NNW	
01/11	1.4/N	1.0/N	4/N	8/NNW	1.5/N	6/N	1/N	1.8/W	1.2/NNW	2.0/NNW	2.3/NNW	2.5/NNW	2.8/NNW	3.5/NNW	3.8/NNW	3.5/NNW	3.5/NNW	2.4/NNW	1.4/N	1.3/NNW	8/N	1.6/NNW	1.4/NNW	1.5	3.5/NNW	
01/12	1.1/N	6/NE	6/N	1.0/N	1.6/N	1.5/NNW	1.4/NE	2.1/NNW	2.1/N	3.0/N	1.9/N	1.7/NNW	3.4/NNW	4.7/NNW	4.5/NNW	4.1/NNW	1.1/NNW	1.5/NNW	1.7/NNW	1.5/NNW	1.6/N	1.3/N	2.0/NNW	2.1	4.7/NNW	
01/13	1.1/N	7/N	1.3/N	1.1/N	5/N	1.5/NNW	2.8/N	2.8/NNW	3.1/N	2.2/N	1.6/N	1.5/NNW	3.7/W	3.2/NNW	3.6/NNW	4.2/NNW	3.3/NNW	1.6/N	2.4/NNW	2.5/NNW	2.3/N	1.9/N	2.4/NNW	2.2	4.2/NNW	
01/14	2.4/NNW	3.1/N	1.6/N	2.1/NNW	3.1/NNW	2.2/N	2.4/N	3.6/NNW	2.0/N	2.1/N	2.0/NNW	2.7/NNW	3.7/NNW	4.6/NNW	4.2/NNW	4.1/NNW	3.9/NNW	3.1/NNW	3.5/NNW	2.9/N	2.7/N	2.6/NNW	2.6/NNW	2.2/N	2.9	4.6/NNW
01/15	1.9/N	2.1/N	2.6/N	2.4/N	1.8/N	1.9/N	3.3/N	3.4/NNW	3.5/NNW	4.4/NNW	4.4/NNW	3.8/NNW	3.6/NNW	3.3/NNW	3.3/NNW	2.4/N	2.1/N	3.0/NNW	2.7/NNW	3.5/NNW	3.1/NNW	3.2/NNW	1.6/N	2.0/NNW	2.9	4.4/NNW
01/16	1.8/N	2.3/N	2.9/N	2.5/N	2.0/N	3.0/N	2.4/N	2.8/NE	2.2/NNW	1.8/NNW	2.0/NNW	2.7/NNW	2.9/NNW	4.1/NNW	4.1/NNW	3.5/NNW	3.5/NNW	2.9/N	3.0/N	2.7/N	2.5/N	1.3/N	2.0/N	2.7	4.1/NNW	
01/17	2.4/N	3.5/N	2.4/N	2.9/N	2.7/N	2.8/NE	1.5/ENE	1.8/NNW	3.0/NNW	3.7/NNW	4.1/N	2.2/N	1.4/NNW	4.9/NNW	4.8/NNW	5.1/NNW	4.7/NNW	4.8/NNW	2.0/NNW	1.3/N	2.8/NNW	2.3/NNW	3.1/N	3.1	5.1/NNW	
01/18	2.6/N	4.1/NNW	2.9/N	2.7/N	1.5/N	1.3/N	2.8/NNW	2.9/N	3.1/N	2.5/N	1.4/NNW	4.2/NNW	2.7/NNW	3.6/N	4.2/N	4.5/N	3.8/N	4.0/NNW	4.2/NNW	1.6/NNW	4.7/NNW	5.2/N	3.0/N	3.3	5.2/N	
01/19	3.6/N	3.0/N	4.2/N	3.4/N	3.3/N	2.9/N	2.9/N	3.0/N	2.9/N	1.7/N	2.3/NNW	3.1/NNW	3.1/NNW	2.3/NNW	2.3/NNW	2.1/NNW	1.5/NNW	2.9/NNW	3.6/NNW	2.8/N	1.9/N	1.9/N	1.1/N	2.7	4.2/N	
01/20	2.0/N	2.3/N	1.9/N	1.7/NE	2.1/NNW	2.2/NNW	2.1/NE	2.4/NNW	1.9/N	5/N	2.0/NNW	2.9/NNW	3.9/W	4.1/NNW	3.8/NNW	2.7/NNW	3.2/NNW	2.3/NNW	2.2/NNW	1.7/N	1.4/NE	1.4/N	1.5/N	2.2	4.1/NNW	
01/21	2.3/N	1.7/N	1.4/N	1.9/NE	1.8/NE	5/ENE	5/N	5/NE	1.7/N	1.5/NNW	2.5/NNW	4.0/NNW	4.0/NNW	3.9/NNW	3.2/NNW	2.6/NNW	2.8/NNW	2.4/NNW	1.1/NNW	1.3/N	6/N	1.4/NNW	1.5/N	1.9	4.0/NNW	
01/22	1.3/N	1.1/N	1.7/NE	1.1/N	1.6/NE	9/NNW	7/N	3/N	1.0/NNW	1.3/NNW	1.6/NNW	2.9/NNW	3.5/NNW	3.5/NNW	3.3/NNW	4.3/NNW	4.9/NNW	2.9/NNW	1.7/N	1.9/N	2.4/NNW	1.2/NE	8/ENE	1.9	4.3/NNW	
01/23	9/ENE	1/N	7/E	1.3/ENE	9/N	5/E	1/N	2/N	1.2/N	9/N	2.0/NNW	1.3/NNW	1.7/N	2.5/NNW	2.0/N	2.0/N	3.5/NNW	2.6/NNW	1.2/N	1.4/N	2.4/NNW	1.6/N	7/N	1.3	3.5/NE	
01/24	1.5/NE	1.4/N	1.6/N	2.8/NE	1.5/N	6/NE	7/NE	1.6/NNW	2.6/N	2.0/NNW	2.4/NNW	3.5/NNW	4.0/NNW	3.9/NNW	3.2/NNW	2.6/NNW	2.8/NNW	2.4/NNW	1.6/N	2.0/N	1.6/N	6/N	1.2/N	2.0	4.8/NNW	
01/25	1.0/N	1.6/N	2.0/NNW	2.5/NNW	2.2/N	1.8/N	2.2/N	2.9/NNW	2.1/N	3.0/N	2.7/NNW	2.9/NNW	3.8/N	4.1/N	2.8/N	3.0/N	1.8/N	3.3/NNW	3.2/N	2.8/N	2.5/N	3.6/NNW	3.1/N	2.7	4.1/N	
01/26	4.3/NNW	2.3/N	4.0/N	2.4/N	2.6/N	2.3/N	1.9/N	1.3/NNW	1.7/NNW	1.6/N	1.8/NNW	2.0/N	1.9/NNW	3.4/NNW	3.0/N	2.5/NNW	2.5/NNW	2.6/NNW	2.1/N	2.8/N	2.3/N	3.0/N	2.6/N	2.3	4.3/NNW	
01/27	2.0/N	2.2/N	2.9/N	2.7/N	3.0/N	2.4/NE	1.6/N	2.7/NNW	2.9/N	2.3/N	3.4/N	2.5/N	2.5/N	3.4/NNW	3.0/N	2.8/NNW	2.8/NNW	2.7/NNW	1.7/N	2.5/N	2.8/N	2.1/N	2.4/NNW	2.6	3.4/N	
01/28	1.6/N	1.7/N	1.8/N	1.4/N	1.4/N	1.3/N	1.2/N	2.2/NNW	1.9/N	2.0/NNW	1.8/NNW	3.5/NNW	4.4/NNW	3.3/NNW	4.2/NNW	3.9/NNW	3.9/NNW	3.3/NNW	1.8/NNW	2.1/NNW	2.2/NNW	2.3/NNW	1.6/NE	2.3	4.2/W	
01/29	1.9/NE	1.9/NE	1.5/N	1.3/N	2.2/N	1.6/NE	1.4/N	2.1/NNW	1.9/N	2.7/N	3.3/N	2.6/NNW	4.2/NNW	4.8/NNW	4.1/NNW	4.6/NNW	4.3/NNW	2.5/NNW	2.4/N	2.5/N	2.8/N	2.4/N	2.7/N	2.7	4.8/NNW	
01/30	3.2/N	1.3/N	2.9/N	3.3/N	2.5/N	3.0/N	2.5/N	3.4/N	3.6/N	4.7/N	4.0/N	3.7/N	3.6/N	3.8/N	3.2/NNW	3.0/N	3.7/N	4.0/N	3.5/NNW	2.8/N	3.0/N	2.9/N	2.7/N	3.2	4.7/N	
01/31	2.3/N	2.4/NNW	2.5/N	1.9/N	2.5/N	2.3/N	1.5/N	1.5/N	2.6/NNW	1.0/NNW	2.0/NNW	2.6/NNW	2.2/W	2.2/W	2.6/W	2.7/W	1.7/WSW	2.8/NNW	2.3/NNW	3.1/NNW	2.5/NNW	1.9/N	1.9/NNW	1.9/N	2.2	3.1/NNW
平均値	1.9	1.9	2.0	1.9	2.0	1.8	1.7	2.0	2.1	2.0	2.3	2.7	3.0	3.3	3.2	3.1	2.7	2.6	2.1	2.0	1.9	2.0	1.7	1.7		
最大値	4.3/NNW	4.1/NNW	4.2/N	3.4/N	3.3/N	3.0/N	3.3/N	3.4/NNW	3.6/N	4.7/N	4.1/N	4.2/NNW	4.8/NNW	4.9/NNW	4.8/NNW	5.1/NNW	4.7/NNW	4.8/NNW	4.2/NNW	4.6/NNW	4.7/NNW	5.2/N	3.1/N			

[註1]: 風月平均風速 = 2.2m/s, 最大風速 = 5.2m/s, 其風向為 N (來向)。

[註2]: 每小時記錄一次, 資料計 740 筆。檔名: W001KH10.1HA。

表 3.4.2 2000 年 2 月 高雄港風速測站 1 現場觀測逐時風速及風向月報表

2000 年 2 月 1 日 0 時 0 分 ~ 2000 年 2 月 29 日 23 時 0 分

時 日	0:00	1:00	2:00	3:00	4:00	5:00	6:00	7:00	8:00	9:00	10:00	11:00	12:00	13:00	14:00	15:00	16:00	17:00	18:00	19:00	20:00	21:00	22:00	23:00	日平均	日最大	
																										(m/s)	(m/s, 來向)
02/01	1.6/N	1.2/N	1.4/NNW	2.5/N	1.5/N	1.5/NNE	1.1/N	2.1/N	2.2/N	2.6/NNW	2.9/N	2.0/N	2.9/NNW	2.8/N	2.5/N	2.7/NW	2.8/N	2.4/NNW	3.1/NNW	3.0/NNW	9/N	2.1/NW	2.1/N	1.8/N	2.2	3.1/NNW	
02/02	2.3/NNW	1.5/N	1.5/N	1.2/N	1.7/N	1.6/N	1.6/NNW	1.8/ENE	5/NNW	1.5/WSW	3.0/NNW	3.9/NNW	4.7/NNW	3.9/NNW	4.1/NNW	3.0/NW	2.7/NW	3.3/NNW	2.5/NNW	2.2/N	2.2/N	1.6/N	1.6/N	2.8/N	2.4	4.7/NNW	
02/03	2.2/N	2.9/NNW	2.8/N	3.2/N	2.1/ENE	2.3/N	2.3/N	3.1/NNW	2.8/NNW	2.7/N	2.5/NW	2.0/NW	3.1/NNW	4.0/NNW	2.4/NNW	1.9/NW	1.8/NW	2.8/NNW	2.1/N	2.0/N	2.0/N	2.0/N	2.5/NNW	1.8/NNW	2.5	4.0/NNW	
02/04	1.2/N	1.6/N	1.0/NW	1.6/N	1.8/ENE	7/ENE	6/ENE	7/N	9/NNW	1.1/SSW	1.1/W	2.3/W	2.8/W	4.6/NNW	3.3/NNW	2.8/W	3.3/NNW	2.7/NNW	1.9/N	1.1/NNW	1.5/NNW	1.4/N	1.4/NNW	1.9	4.6/NNW		
02/05	2.8/NNW	2.4/N	2.0/N	9/NNW	1.6/N	7/N	1.8/N	1.0/E	1.4/NNW	1.3/NNW	2.2/N	2.2/NNW	2.8/NNW	1.4/NNW	6/NE	1.8/ENE	4/N	7/N	1.7/ENE	1.9/ENE	1.4/ENE	2.6/ENE	2/N	1.5	2.8/NNW		
02/06	3/NNW	1.4/NNW	1.4/N	1.3/NNW	1.9/NNW	2.2/N	2.9/NNW	3.1/N	3.5/N	2.4/N	2.7/N	2.8/N	2.8/N	2.7/NNW	1.7/NNW	4.0/NNW	3.8/NNW	2.3/NNW	1.8/N	2.3/N	3.4/N	3.8/N	3.4/N	1.8/N	2.8	4.7/NNW	
02/07	1.9/N	2.1/N	2.2/NNW	1.9/NNW	2.4/N	2.1/N	1.6/N	2.5/N	2.8/NNW	2.7/N	2.0/NNW	1.4/NW	2.4/NW	2.7/NNW	1.7/NNW	3.5/NNW	2.9/NNW	3.1/N	3.4/N	3.4/N	3.8/N	3.4/N	1.8/N	2.8	4.7/NNW		
02/08	4.0/NNW	3.7/NNW	3.4/N	2.9/N	2.3/N	2.0/NNW	1.6/NNW	1.3/NNW	1.0/NW	2.4/NW	2.8/NNW	2.5/NNW	5.3/NNW	3.3/NNW	4.0/NNW	2.1/W	3.5/NNW	2.9/NNW	1.7/NW	1.9/NW	1.3/N	8/NE	8/N	2.5	5.3/NNW		
02/09	1.5/NW	1.9/NNW	1.7/NNW	1.3/N	1.4/NNW	4/N	1.9/N	1.6/N	1.7/N	1.3/N	1.1/NNW	2.3/NNW	2.3/NNW	3.9/NNW	3.3/NNW	2.1/W	2.1/NNW	2.0/NNW	2.4/NNW	1.4/NE	2/N	1.0/NNW	1.4/N	1.7	2.8/N		
02/10	1.2/N	2.3/NNW	2.4/NNW	2.5/NNW	2.2/NNW	1.4/NW	1.6/NNW	1.5/NNW	2.2/NE	1.6/N	2.6/NNW	2.7/NNW	3.9/NNW	3.3/NNW	2.1/W	2.1/NNW	2.0/NNW	2.8/NNW	2.3/N	2.7/NNW	1.2/N	1.4/N	1.6/NNW	2.4	4.0/NNW		
02/11	1.5/N	2.6/N	2.4/NNW	3/E	1.6/NE	1.6/NE	2.2/NE	8/ENE	2.0/NNW	7/NNW	2.8/NNW	2.3/NNW	3.9/NNW	3.3/NNW	2.1/W	2.1/NNW	2.0/NNW	2.8/NNW	1.6/NNW	1.8/N	1.4/N	2.3/N	3.2/N	2.1	3.8/NNW		
02/12	1.9/N	8/N	2.0/NNW	2.0/N	2.7/N	3.8/N	3.1/N	2.9/NNW	2.0/N	3/SSW	2.9/W	3.0/NNW	1.9/NNW	2.1/W	2.1/NNW	2.0/NNW	2.8/NNW	1.6/NNW	1.8/N	8/N	8/N	4/N	1.1/N	1.3/N	2.0	3.8/N	
02/13	1.4/NNW	1.3/NNW	1.6/N	2.2/N	1.2/NNW	1.9/N	1.1/N	2/N	6/ENE	1.2/SSW	3.3/NNW	2.8/W	4.0/NNW	4.5/NNW	4.0/NNW	2.1/W	2.1/NNW	2.0/NNW	1.1/N	1.3/NW	1.1/N	1.3/N	1.3/N	1.3/N	2.0	3.8/N	
02/14	1.3/N	3/N	1.0/NNW	1.1/N	1.3/NW	9/N	1.3/N	1.6/NNW	2.1/NNW	2.5/NNW	1.6/NNW	4.2/NNW	3.3/NNW	3.3/NNW	2.1/W	2.1/NNW	2.0/NNW	2.8/NNW	1.1/N	1.3/NW	1.1/N	1.3/N	1.3/N	1.3/N	2.0	3.8/N	
02/15	2.8/N	2.9/N	2.7/N	2.2/NNW	2.0/N	2.8/N	2.8/N	2.3/N	2.1/N	7/NNW	1.6/NNW	2.6/W	4.2/NNW	3.3/NNW	3.3/NNW	2.1/W	2.1/NNW	2.0/NNW	2.8/NNW	1.1/N	1.3/NW	1.1/N	1.3/N	1.3/N	2.0	3.8/N	
02/16	1.1/N	9/ENE	2/N	2/N	8/N	1.0/N	1.8/N	1.1/NNW	1.1/N	2.5/NNW	2.9/NW	4.7/NNW	4.0/NNW	4.0/NNW	4.3/NNW	3.7/NW	2.7/NNW	2.0/NNW	2.1/NNW	1.3/N	1.9/NNW	1.5/NNW	1.0/N	2.0	4.7/NNW		
02/17	2.0/N	1.9/N	2.7/N	2.0/N	2.2/NNW	1.7/N	2.2/NNW	1.5/N	2.3/N	1.3/N	1.4/NNW	3.5/NNW	2.9/NNW	2.6/NNW	3.8/NNW	3/NNW	2.8/NNW	1.3/NNW	1.7/NNW	1.7/N	2.3/NNW	2.2/NNW	1.6/NNW	1.8/NNW	2.2	4.3/NNW	
02/18	2.2/NNW	1.2/N	1.1/N	1.0/N	9/NNW	1.1/N	1.5/NNW	1.9/NNW	9/NNW	1.9/NNW	3.2/W	1.7/W	2.6/W	2.9/NNW	2.8/W	2.7/NNW	2.5/NNW	4.8/ENE	3.6/ENE	2.9/SSW	1.6/SSW	2.1/SSW	2.5	5.3/SSW			
02/19	1.5/ENE	7/E	2.0/SE	3.1/SSW	2.1/SSW	1.1/SE	1.0/NE	1.0/E	2.0/S	1.6/S	1.5/S	1.4/S	2.1/SW	2.8/W	2.7/W	3.7/NNW	2.9/NNW	1.8/NNW	1.6/NNW	2.0/N	2.0/W	2.5/NNW	1.9/NNW	2.0	3.7/NNW		
02/20	3.0/NNW	2.0/NW	1.4/NW	1.4/NE	2.5/NNW	1.5/N	1.1/N	1.8/N	2.0/N	9/NNW	3.2/W	1.7/W	2.6/W	2.9/NNW	2.8/W	2.6/NNW	1.5/NNW	1.0/NNW	1.3/NE	2.7/NNW	2.0/N	2.1/N	*	2.1/NNW	2.0	3.2/W	
02/21	2.5/N	1.5/NNW	2.0/N	2.3/N	2.3/N	2.6/NNW	2.2/N	1.5/NNW	2.1/N	2.9/N	2.0/NNW	1.7/NNW	2.2/N	1.0/NNW	1.4/NNW	2.3/NNW	1.8/NNW	8/N	8/NNW	1.5/NNW	1.9/NNW	2.0/N	1.8	2.6/NNW			
02/22	2.2/N	2.2/NNW	2.2/NNW	2.6/NNW	2.6/N	1.3/N	2.8/NE	2.4/N	3.8/N	2.8/N	2.1/N	9/N	2.0/NNW	3.5/NNW	4.2/NNW	7/NW	1.5/N	1.6/NNW	2.0/N	1.4/N	1.8/NNW	9/NNW	1.7/NNW	2.0/NNW	2.3	4.2/NNW	
02/23	2.1/N	1.9/N	1.9/NNW	1.1/NNW	1.1/ENE	6/E	9/NNW	2.2/NNW	2.6/NNW	9/NNW	2.5/NNW	1.6/N	1.6/NNW	2.4/NNW	4.2/NNW	3.3/NNW	3.3/NNW	2.0/NNW	3.5/NNW	2.1/N	2.9/N	2.5/N	1.8/N	2.2	4.4/NNW		
02/24	1.3/N	2.3/NNW	2.8/NNW	2.2/N	2.6/N	1.3/N	2.8/NE	2.4/N	3.8/N	2.8/N	2.1/N	9/N	2.0/NNW	3.5/NNW	4.2/NNW	7/NW	1.5/N	1.6/NNW	2.0/N	1.4/N	1.8/NNW	9/NNW	1.7/NNW	2.0/NNW	2.3	4.2/NNW	
02/25	1.8/N	1.7/N	1.6/NNW	2.3/N	2.3/N	3.1/N	3.5/N	2.8/N	3.1/N	3.6/N	3.9/N	3.7/N	2.5/N	2.2/NNW	2.9/NNW	3.5/NNW	2.5/NNW	3.0/N	3.9/NNW	3.6/N	3.7/N	2.8/N	2.6/N	3.0	4.2/N		
02/26	2.3/N	3.9/N	3.6/N	3.5/N	3.8/N	5.0/N	4.1/N	3.6/N	2.9/N	2.9/N	4.5/N	2.9/N	2.5/N	2.2/NNW	2.9/NNW	3.5/NNW	2.5/NNW	3.0/N	3.9/NNW	3.6/N	3.7/N	2.8/N	2.6/N	3.0	4.2/N		
02/27	1.6/NNW	1.8/N	1.1/N	1.8/NNW	1.4/NNW	1.1/N	9/N	4/NNW	1/N	3/	1.1/WSW	2.5/NNW	2.8/W	2.8/W	3.0/NNW	3.7/NNW	2.7/NNW	2.4/NNW	1.9/N	1.3/N	1.6/N	1.6/N	1.9/NNW	1.2/N	1.8	3.7/NNW	
02/28	1.3/N	1.3/N	8/NNW	1.4/NNW	1.5/N	2.2/N	1.4/N	2.1/NNW	2.1/NNW	2.5/NNW	1.9/NNW	2.8/NNW	3.7/NNW	3.7/NNW	3.7/NNW	3.7/NNW	3.7/NNW	4.6/N	3.5/NNW	3.8/NNW	2.1/E	1.8/NNW	2.7	4.9/NNW			
02/29	3.1/NNW	2.5/NNW	3.3/N	2.8/N	3.7/NNW	2.2/N	2.3/N	2.9/NNW	2.0/N	1.5/N	6/N	1.0/NW	2.5/W	2.7/NNW	2.7/NNW	2.7/NNW	2.7/NNW	3.6/NNW	2.9/N	2.5/N	2.0/N	1.5/N	2.5	3.7/NNW			
平均值	2.0	1.9	1.9	1.9	2.0	1.8	1.9	1.9	1.9	1.8	2.3	2.6	3.0	3.2	3.3	3.1	2.6	2.5	2.6	2.4	2.0	1.9	1.9	1.8			
最大值	4.0/NNW	3.9/N	3.6/N	3.5/N	3.8/N	5.0/N	4.1/N	3.6/N	3.8/N	3.6/N	4.5/N	4.7/NNW	5.3/NNW	5.3/NNW	5.3/NNW	5.3/NNW	5.3/NNW	5.3/NNW	4.8/SSW	3.6/SSW	3.8/N	3.4/N	3.2/N				

[註1]: 風 月平均風速 = 2.2m/s, 最大風速 = 5.3m/s, 其風向為 WNW(來向)。

[註2]: 每小時記錄一次, 資料計 695筆。檔名: W002KH10.1HA。

表 3.4.3 2000 年 3 月高雄港風測站 1 現場觀測逐時風速及風向月報表

2000年3月1日0時0分～2000年3月31日23時0分

[illegible]

註1. 圖中平均風速 = 2.3m/s, 最大風速 = 6.7m/s, 其風向為NW(來向)。

註2: 每小時記錄一次, 資料計 738筆。檔名: W003KH10.1HA。

表 3.4.4 2000 年 4 月高雄港風測站 1 現場觀測逐時風速及風向月報表

2000 年 4 月 1 日 0 時 0 分 ~ 2000 年 4 月 30 日 23 時 0 分

時 日	0:00	1:00	2:00	3:00	4:00	5:00	6:00	7:00	8:00	9:00	10:00	11:00	12:00	13:00	14:00	15:00	16:00	17:00	18:00	19:00	20:00	21:00	22:00	23:00	日平均	日最大
04/01	1.2/NNW/9/N	1.1/ENE 3/ENE *	3/ENE 4/ENE	1.5/ENE 1/N	2.9/ENE 2/N	1.5/S	1.8/S	2.6/W	2.9/SSE 3.5/SSE	2.5/SSE 2.9/SSE	3.4/S	1.5/N	3.5/ENE 2.3/ENE	2.7/ENE 1.7/N	1.8	3.5/SSE										
04/02	1.2/N	9/ENE 2/N	3.6/NNW/1.9/N	1.8/NNW/1.5/ENE	1.1/N	2.2/NNW/2.8/NW	3.9/NNW/4.6/NNW	4.3/NNW/3.8/NW	3.1/NW	2.6/NNW/2.4/NNW	2.2/NNW	1.4/NNW/1.8/NNW	9/NNW	6/W	1.1/NNW	2.4	4.6/NNW									
04/03	*	6/N	1/N	3/NNW	1.6/NW	2.3/NNW/2.4/N	3.2/ENE 2.7/ENE	1.4/ENE 2.3/ENE	2.3/NNW/2.9/NNW	3.4/W	3.9/W	2.8/NNW/1.5/NNW	1.8/W	9/NNW	1.4/NNW	1.9	3.9/W									
04/04	2.9/ENE 1.1/N	1.0/N	2.0/N	3.5/N	3.8/N	3.6/ENE	3.3/ENE 3.2/NNW	9/NNW	1.2/NNW/3.2/W	3.8/NNW	3.7/NNW/4.0/NNW	3.5/NW	2.9/NNW/2.7/NNW	2.4/NNW/1.7/N	1.3/N	9/NNW	1.4/N	2.4	4.0/NNW							
04/05	1.8/N	1.7/NNW/8/NNW	1.0/NNW/1.4/NNW	1.8/N	1.9/ENE	1.8/NW	1.6/NW	2.2/N	1.6/NNW/3.0/NNW	3.8/NNW/3.8/NNW	4.4/NNW/5.1/NNW	5.5/NW	4.4/NNW/2.5/N	3.2/NNW/2.4/N	2.6/NNW/2.7/NNW	2.2/NNW	2.7	5.5/NNW								
04/06	1.8/NNW/2/N	1.5/ENE 1.8/ENE	1.3/N	7/E	2.7/NNW	3/NNW	2.5/NNW/2.7/NNW	2.5/NNW/2.5/NNW	2.5/NNW/2.5/NNW	2.5/NNW/2.5/NNW	2.5/NNW/2.5/NNW	2.5/NNW/2.5/NNW	2.5/NNW/2.5/NNW	2.5/NNW/2.5/NNW	2.5/NNW/2.5/NNW	2.5/NNW/2.5/NNW	2.5/NNW/2.5/NNW	2.5/NNW/2.5/NNW	2.5/NNW/2.5/NNW	2.5/NNW/2.5/NNW	2.5/NNW/2.5/NNW	2.5/NNW/2.5/NNW	2.5/NNW/2.5/NNW	2.5/NNW/2.5/NNW	2.5/NNW/2.5/NNW	
04/07	1.1/NNW/1.4/N	1.5/N	1.4/N	2/N	1.4/ENE 1.4/N	2.1/N	1.6/N	9/NNW	3.3/NNW/4.2/NNW	5.1/NNW/4.3/NNW	2.9/NNW/2.9/NNW	2.9/NNW/2.9/NNW	2.9/NNW/2.9/NNW	2.9/NNW/2.9/NNW	2.9/NNW/2.9/NNW	2.9/NNW/2.9/NNW	2.9/NNW/2.9/NNW	2.9/NNW/2.9/NNW	2.9/NNW/2.9/NNW	2.9/NNW/2.9/NNW	2.9/NNW/2.9/NNW	2.9/NNW/2.9/NNW	2.9/NNW/2.9/NNW	2.9/NNW/2.9/NNW	2.9/NNW/2.9/NNW	
04/08	1.1/N	2.0/NNW	2.8/N	2.7/ENE 2.0/NNW	1.7/NNW/2.5/N	1.1/N	1.9/NNW/1.8/W	2.5/NNW/3.3/NNW	3.3/NNW/4.4/NNW	3.7/NNW	2.8/NNW/3.5/NNW	3.7/NNW	2.8/NNW/3.5/NNW	3.7/NNW	2.8/NNW/3.5/NNW	3.7/NNW	2.8/NNW/3.5/NNW	3.7/NNW	2.8/NNW/3.5/NNW	3.7/NNW	2.8/NNW/3.5/NNW	3.7/NNW	2.8/NNW/3.5/NNW	3.7/NNW	2.8/NNW/3.5/NNW	
04/09	1/N	2.2/NNW/1.7/NNW	1.0/N	1.6/E	1.2/ENE 7/ENE	1.4/NNW	1.9/NNW/1.1/NNW	3.3/NNW/3.3/NNW	4.7/NNW	4.8/NNW	5.9/NNW/6.7/NNW	4.3/NW	5.2/NW	2.9/NNW	1.6/N	2.0/NW	1.9/NNW/2.9/NNW	2.0/W	1.9/NNW/2.9/NNW	2.0/W	1.9/NNW/2.9/NNW	2.0/W	1.9/NNW/2.9/NNW	2.0/W	1.9/NNW/2.9/NNW	
04/10	8/N	1/N	1.0/NNW	1.1/ENE 1.0/NNW	1.0/N	2.2/NNW	2.0/NNW/1.5/W	2.5/W	3.3/NNW/3.4/NNW	3.9/W	4.7/NNW	5.7/NNW/6.7/NNW	4.7/NNW	5.7/NNW/6.7/NNW	4.7/NNW	5.7/NNW/6.7/NNW	4.7/NNW	5.7/NNW/6.7/NNW	4.7/NNW	5.7/NNW/6.7/NNW	4.7/NNW	5.7/NNW/6.7/NNW	4.7/NNW	5.7/NNW/6.7/NNW		
04/11	1.6/W	7/N	1.8/NNW/8/NW	1.2/W	2.0/W	2.2/NNW	1.7/NNW/2.5/N	2.5/W	3.3/NNW/3.3/NNW	3.3/W	4.5/NNW/3.9/NNW	4.7/NNW	5.7/NNW/6.7/NNW	4.7/NNW	5.7/NNW/6.7/NNW	4.7/NNW	5.7/NNW/6.7/NNW	4.7/NNW	5.7/NNW/6.7/NNW	4.7/NNW	5.7/NNW/6.7/NNW	4.7/NNW	5.7/NNW/6.7/NNW			
04/12	2.4/NNW/1.7/NNW	1.2/N	9/NNW	1.6/N	1.1/N	1.2/NW	1.0/NNW/2.0/NNW	1.0/NNW/2.0/NNW	1.0/NNW/2.0/NNW	1.0/NNW/2.0/NNW	1.0/NNW/2.0/NNW	1.0/NNW/2.0/NNW	1.0/NNW/2.0/NNW	1.0/NNW/2.0/NNW	1.0/NNW/2.0/NNW	1.0/NNW/2.0/NNW	1.0/NNW/2.0/NNW	1.0/NNW/2.0/NNW	1.0/NNW/2.0/NNW	1.0/NNW/2.0/NNW	1.0/NNW/2.0/NNW	1.0/NNW/2.0/NNW	1.0/NNW/2.0/NNW	1.0/NNW/2.0/NNW		
04/13	1.5/N	2.2/N	1.3/ENE 1.3/N	1.4/NNW/1.6/N	1.4/N	1.6/S	2.7/S	2.2/ENE 2.2/ENE	1.1/N	8/W	6/SW	2.5/S	3.0/S	2.9/S	2.0/S	2.3/S	2.7/S	2.7/S	2.7/S	2.7/S	2.7/S	2.7/S	2.7/S	2.7/S	2.7/S	
04/14	1.1/N	1/N	7/SSE 1.1/ENE 9/E	1.5/ENE 1.1/E	1.5/ENE 1.1/E	3.7/N	3.2/ENE 3.7/N	3.0/NNW/3.2/N	2.5/N	2.5/NNW/3.2/NNW	2.4/N	3.5/N	2.2/NNW/9/NNW	2.0/N	2.5/N	2.3/N	2.3/N	2.3/N	2.3/N	2.3/N	2.3/N	2.3/N	2.3/N	2.3/N	2.3/N	
04/15	7/W	1.9/W	2.3/W	1.5/NW	1.3/NW	1.6/NE 1.7/NNW	1.0/NNW	1.3/ENE 2.0/ENE	1/N	8/W	6/SW	2.5/S	3.0/S	2.9/S	2.0/S	2.3/S	2.7/S	2.7/S	2.7/S	2.7/S	2.7/S	2.7/S	2.7/S	2.7/S	2.7/S	
04/16	1.5/NW	1.6/NNW/2.2/NNW	2.5/N	1.1/NNW/2.3/N	1.0/NNW	2.2/ENE 1.6/ENE	2.3/ENE 1.5/ENE	1.6/ENE	2.2/ENE 1.6/ENE	2.3/ENE 1.5/ENE	1.6/ENE	2.2/ENE 1.6/ENE	2.3/ENE 1.5/ENE	1.6/ENE	2.2/ENE 1.6/ENE	2.3/ENE 1.5/ENE	1.6/ENE	2.2/ENE 1.6/ENE	2.3/ENE 1.5/ENE	1.6/ENE	2.2/ENE 1.6/ENE	2.3/ENE 1.5/ENE	1.6/ENE	2.2/ENE 1.6/ENE		
04/17	3/N	8/E	1.2/ENE 1.6/ENE	2.3/ENE 1.5/ENE	1.6/ENE	2.2/ENE 1.6/ENE	2.3/ENE 1.5/ENE	1.6/ENE	2.2/ENE 1.6/ENE	2.3/ENE 1.5/ENE	1.6/ENE	2.2/ENE 1.6/ENE	2.3/ENE 1.5/ENE	1.6/ENE	2.2/ENE 1.6/ENE	2.3/ENE 1.5/ENE	1.6/ENE	2.2/ENE 1.6/ENE	2.3/ENE 1.5/ENE	1.6/ENE	2.2/ENE 1.6/ENE	2.3/ENE 1.5/ENE	1.6/ENE	2.2/ENE 1.6/ENE		
04/18	1.5/N	1.2/N	1.4/ENE 1.7/ENE	1.6/ENE 1.9/ENE	1.7/ENE	2.0/ENE 2.5/ENE	1.1/ENE 1.3/S	2.5/SSW 1.6/W	2.7/W	2.5/SSW 1.8/W	2.0/W	2.7/NNW/2.4/NNW	1.3/NNW/1.3/N	1.1/N	1.8	4.3/W										
04/19	7/N	1.7/ENE 1.9/ENE	7/ENE 1.4/ENE	3/ENE	8/N	1.4/N	1.6/NNW/3.2/NNW	3.2/NNW/3.2/NNW	3.2/NNW/3.2/NNW	3.2/NNW/3.2/NNW	3.2/NNW/3.2/NNW	3.2/NNW/3.2/NNW	3.2/NNW/3.2/NNW	3.2/NNW/3.2/NNW	3.2/NNW/3.2/NNW	3.2/NNW/3.2/NNW	3.2/NNW/3.2/NNW	3.2/NNW/3.2/NNW	3.2/NNW/3.2/NNW	3.2/NNW/3.2/NNW	3.2/NNW/3.2/NNW	3.2/NNW/3.2/NNW	3.2/NNW/3.2/NNW	3.2/NNW/3.2/NNW		
04/20	7/NNW	1.0/NNW	1.0/N	1.4/N	6/N	7/N	1.2/N	*	1.6/W	2.1/W	2.9/W	3.9/W	4.1/NNW	3.2/NNW/3.2/NNW	3.2/NNW/3.2/NNW	3.2/NNW/3.2/NNW	3.2/NNW/3.2/NNW	3.2/NNW/3.2/NNW	3.2/NNW/3.2/NNW	3.2/NNW/3.2/NNW	3.2/NNW/3.2/NNW	3.2/NNW/3.2/NNW	3.2/NNW/3.2/NNW	3.2/NNW/3.2/NNW		
04/21	1.3/NNW/8/NNW	1/N	9/NNW	1.4/S	1.4/ENE 1.4/NE	1.5/NW	2.4/NW	4.2/W	4.3/NNW/3.4/NNW	4.1/NNW	4.9/NNW	4.1/NW	5.1/NNW/4.2/NNW	3.0/NNW	2.8/NW	1.6/NW	2.1/NNW/1.4/N	2.6/N	1.4/N	2.6	4.9/NNW					
04/22	1.1/W	2.0/NNW/1.8/NNW	1.9/NNW	9/NNW	1.0/NW	9/NNW	6/W	1.6/S	1.5/SSW 2.5/SSW	2.4/W	1.9/SSW	2.2/W	2.1/S	2.3/S	8/S	9/SSW 4/S	1.5/SSW 1.4/W	1.0/SSW 1.0/S	2.8/N	1.5	2.8/N					
04/23	2.1/N	3.5/ENE 1.6/NNW	1.8/N	1.7/N	1.2/NNW/6/N	1.7/NNW/2.5/NNW	1.6/N	2/N	2.8/W	2.3/W	2.2/NNW/3.2/NNW	2.4/NNW	2.9/NNW/2.9/NNW	1.3/NNW	1.3/NW	1.6/SSW 1.6/SSW	1.4/NW	1.3/W	3/NNW	2/N	8/W	1.5	2.3/S			
04/24	1.8/W	1.6/NW	7/N	1.1/ENE 5/ENE	4/ENE 1.7/S	3/ENE	1.8/ENE 1.3/ENE	8/ENE 1.3/S	2.0/SSW	1.4/SSW	1.6/SSW	1.8/SSW	1.9/W	1.6/SSW 1.6/SSW	6/W	1.4/NW	1.8/NW	1.8/NW	1.4/NNW/1.2/NNW	1.4/NW	1.8	3.1/NW				
04/25	1.7/SSE 1.1/SSE	1.8/SSE	1.4/SSE	2.1/SSE 1.9/SSE	7/SSE	1.4/S	2.0/S	2.3/S	1.7/S	1.5/SSW 1.7/SSW	1.9/SSW	2.0/SSW	1.9/W	1.6/SSW 1.6/SSW	6/W	1.4/NW	1.8/NW	1.8/NW	1.4/NNW/1.2/NNW	1.4/NW	1.8	3.1/NW				
04/26	*	*	3/N	1.0/NNW/1.1/ANE	6/N	1.1/NNW	1.3/NNW	3.1/NW	2.0/NNW/2.9/NNW	2.3/NNW	2.4/NNW	2.9/NNW/2.9/NNW	1.6/NNW/2.0/W	2.3/W	2.8/S	1.6/SSW 7/SSW	2.0/SSW 2.3/W	2.5/NNW/1.6/NNW	1.9/SSW	1.8/NW	1.4/NNW/1.2/NNW	1.4/NW	1.8	3.1/NW		
04/27	2.0/NE 1.6/E	1.4/ENE 1.3/NE	1.4/NE	1.7/NNW/2.0/NNW	2.2/NNW	1.1/N	1.1/NNW/1.9/NE	2.3/NNW/2.2/NNW	2.2/NNW	1.1/N	1.1/NNW/1.9/NE	2.3/NNW/2.2/NNW	2.2/NNW	1.1/N	1.1/NNW/1.9/NE	2.3/NNW/2.2/NNW	2.2/NNW	1.1/N	1.1/NNW/1.9/NE	2.3/NNW/2.2/NNW	2.2/NNW	1.1/N	1.1/NNW/1.9/NE	2.3/NNW/2.2/NNW		
04/28	1.1/SSE 9/W	1.1/NW	1.8/NW	2.3/NNW/2.2/NNW	2.2/NNW	3/ENE	1.4/ENE 1.1/ENE	1.5/ENE 1.2/ENE	*	3/ENE	1.4/ENE 1.1/ENE	1.5/ENE 1.2/ENE	*	3/ENE	1.4/ENE 1.1/ENE	1.5/ENE 1.2/ENE	*	3/ENE	1.4/ENE 1.1/ENE	1.5/ENE 1.2/ENE	*	3/ENE	1.4/ENE 1.1/ENE	1.5/ENE 1.2/ENE		
04/29	3/N	1.0/ENE 1.1/ENE	1.5/ENE 1.2/ENE	*	3/ENE	1.4/ENE 1.1/ENE	1.5/ENE 1.2/ENE	*	3/ENE	1.4/ENE 1.1/ENE	1.5/ENE 1.2/ENE	*	3/ENE	1.4/ENE 1.1/ENE	1.5/ENE 1.2/ENE	*	3/ENE	1.4/ENE 1.1/ENE	1.5/ENE 1.2/ENE	*	3/ENE	1.4/ENE 1.1/ENE	1.5/ENE 1.2/ENE	1.2/ENE 1.2	2.4/NNW	
04/30	3/E	1.6/NE 7/ENE	7/ENE 1.1/NE	1.2/E	9/NE	1/N	1.5/W	1.5/W	2.7/W	3.9/W	4.0/NNW	4.3/NNW/4.6/NNW	4.5/NW	4.4/NW	3.2/NNW/3.4/NNW	2.4/NW	1.3/NNW/1.5/NNW	2.4/NNW	1.3/NNW/1.5/NNW	2.4/NW	1.3/NNW/1.5/NNW	2.4/NW	1.3/NNW/1.5/NNW	2.4/NW	1.3/NNW/1.5/NNW	
平均值	1.3	1.3	1.2	1.4	1.4	1.5	1.5	1.7	1.9	2.1	2.6	3.1	3.3	3.3	3.4	3.3	2.9	2.5	2.1	1.9	1.8	1.7	1.6	1.5		
最大値	2.9/ANE 3.5/ENE	2.8/N	3.6/NNW/2.5/N	3.8/N	3.6/ENE	2.7/N	3.5/NNW/4.2/W	6.3/NW	4.7/NNW	5.1/NNW	5.9/NNW/6.5/NNW	5.1/NW	3.6/NNW	3.3/NW	3.5/ENE 3.0/NW	3.2/NW	2.8/N									

[註 1]: 風 月平均風速 = 2.1m/s, 最大風速 = 6.3m/s, 其風向為 NW (來向)。

[註 2]: 每小時記錄一次, 資料計 711 筆。檔名: W004KH10.1HA。

表 3.4.5 2000 年 5 月高雄港風測站 1 現場觀測逐時風速及風向月報表

2000 年 5 月 1 日 0 時 0 分 ~ 2000 年 5 月 31 日 23 時 0 分

時 日	0:00	1:00	2:00	3:00	4:00	5:00	6:00	7:00	8:00	9:00	10:00	11:00	12:00	13:00	14:00	15:00	16:00	17:00	18:00	19:00	20:00	21:00	22:00	23:00	日平均	日最大	
																									(m/s)	(m/s, 來向)	
05/01	21/WSW	6/NNW	11/NNW	6/NNW	2/N	14/W	7/W	12/S	24/SSW	17/SSW	32/S	32/S	23/SSW	30/S	27/S	25/S	30/S	18/S	12/S	19/S	20/S	22/S	20/S	23/SSE	1.9	32/S	
05/02	6/SSE	28/E	22/ENE	5/ENE	1/N	11/ENE	2/N	4/N	12/N	18/WSW	27/WSW	37/WSW	60/WSW	41/NNW	44/NNW	31/NNW	29/NNW	19/N	30/NNW	32/NNW	13/N	29/NNW	14/N	23	60/NNW		
05/03	16/NNW	14/NNW	8/ENE	8/ENE	16/ENE	*	8/NNW	6/W	7/W	12/S	9/SSW	24/SSW	28/WSW	24/W	38/W	30/WSW	28/WSW	25/WSW	4/WSW	*	7/E	3/ENE	5/SW	1.5	38/W		
05/04	5/W	7/NNW	3/SSW	5/W	15/W	26/W	16/NNW	*	27/W	32/W	47/NNW	0/NNW	53/NNW	32/NNW	32/NNW	32/NNW	32/NNW	32/NNW	32/NNW	32/NNW	32/NNW	32/NNW	32/NNW	32/NNW	32/NNW		
05/05	14/NNW	17/N	14/N	13/E	12/ENE	14/ENE	16/ENE	*	27/W	32/W	47/NNW	0/NNW	53/NNW	32/NNW	32/NNW	32/NNW	32/NNW	32/NNW	32/NNW	32/NNW	32/NNW	32/NNW	32/NNW	32/NNW	32/NNW		
05/06	8/W	3/SSW	8/NNW	12/N	2/NNW	30/NNW	38/NNW	32/N	32/N	18/N	30/NNW	38/NNW	42/NNW	52/NNW	53/NNW	22/NNW	24/NNW	24/NNW	24/NNW	26/S	29/S	24/SSW	1.5/SSW	30/SSW	2.8	53/NNW	
05/07	15/SSW	14/W	25/W	18/NNW	14/N	27/NNW	26/N	14/N	14/N	24/NNW	31/NNW	43/NNW	31/W	35/W	34/W	34/W	34/W	34/W	34/W	22/NNW	24/NNW	15/NNW	3/W	24	35/W		
05/08	8/NNW	9/NNW	21/N	22/NNW	20/NNW	21/NNW	12/NNW	17/W	16/W	24/W	17/SSW	28/SSW	32/SSW	42/SSW	36/SSW	32/SSW	32/SSW	32/SSW	32/SSW	41/W	38/W	30/WSW	35/WSW	2.6	42/WSW		
05/09	15/ENE	16/ENE	19/ENE	22/ENE	18/ENE	13/ENE	22/ENE	14/ENE	24/ENE	36/ENE	39/W	45/W	45/W	47/NNW	9/NNW	8/NNW	8/NNW	8/NNW	8/NNW	37/NNW	42/NNW	16/NNW	8/ENE	2.8	49/NNW		
05/10	12/ENE	2/N	3/NNW	7/ENE	15/ENE	13/ENE	19/ENE	8/NNW	31/NNW	49/NNW	53/NNW	49/NNW	49/NNW	49/NNW	49/NNW	49/NNW	49/NNW	49/NNW	49/NNW	37/NNW	42/NNW	16/NNW	8/ENE	2.8	49/NNW		
05/11	27/W	29/N	21/N	30/NNW	20/NNW	18/ENE	22/ENE	20/ENE	11/ENE	*	23/SSW	28/W	28/W	33/W	33/W	33/W	33/W	33/W	33/W	26/W	28/W	15/W	6/W	3/ENE	2.4	38/W	
05/12	13/ENE	9/ENE	6/ENE	2/N	6/ENE	15/ENE	17/ENE	17/ENE	17/ENE	17/ENE	17/ENE	17/ENE	17/ENE	17/ENE	17/ENE	17/ENE	17/ENE	17/ENE	17/ENE	22/NNW	25/N	18/ENE	9/N	15/NNW	2.3	52/NNW	
05/13	11/N	12/ENE	5/ENE	19/NNW	15/E	15/NNW	*	13/E	21/S	24/S	20/SSW	30/W	50/W	51/NNW	5/NNW	5/NNW	5/NNW	5/NNW	5/NNW	22/SSW	26/W	18/WSW	2/W	7/NNW	2.4	55/NNW	
05/14	8/NNW	13/ENE	16/ENE	16/ENE	15/E	21/NNW	24/N	22/N	18/NNW	20/NNW	30/W	42/W	50/NNW	51/NNW	5/NNW	5/NNW	5/NNW	5/NNW	5/NNW	22/NNW	21/NNW	16/NNW	8/NNW	1.1/WSW	2.7	51/NNW	
05/15	12/ENE	7/ENE	15/ENE	19/ENE	17/ENE	14/ENE	16/ENE	14/ENE	17/N	14/N	36/NNW	7/NNW	44/NNW	45/NNW	45/NNW	45/NNW	45/NNW	45/NNW	45/NNW	15/W	21/WSW	7/W	13/WSW	5/NNW	2.2	47/NNW	
05/16	18/NNW	22/N	20/N	30/NNW	24/N	28/N	38/NNW	14/N	25/NNW	27/NNW	42/NNW	49/NNW	49/NNW	49/NNW	49/NNW	49/NNW	49/NNW	49/NNW	49/NNW	20/NNW	15/WSW	2/WSW	3/WSW	4/WSW	2.9	51/NNW	
05/17	18/NNW	15/NNW	16/N	20/NNW	23/N	23/N	18/N	18/N	30/W	29/W	34/W	35/W	36/W	38/W	38/W	38/W	38/W	38/W	38/W	20/NNW	15/WSW	2/WSW	3/WSW	4/WSW	2.9	51/NNW	
05/18	9/NNW	14/NNW	13/NNW	16/N	21/NNW	22/NNW	9/NNW	8/NNW	22/W	29/WSW	27/SSW	31/W	32/W	34/W	35/W	37/NNW	38/NNW	38/NNW	38/NNW	18/N	14/NNW	13/NNW	24/NNW	9/NNW	2.2	38/W	
05/19	20/NNW	20/N	27/N	23/N	19/N	16/N	16/ENE	5/NNW	25/SSW	24/W	25/W	34/NNW	39/NNW	42/NNW	42/NNW	42/NNW	42/NNW	42/NNW	42/NNW	2.1/N	11/N	9/NNW	5/N	9/NNW	2.3	54/NNW	
05/20	2/N	2/N	6/SSW	9/NNW	9/ENE	18/NNW	9/N	16/NNW	16/N	11/E	11/ENE	2/N	9/N	18/NNW	12/NNW	15/NNW	30/NNW	34/NNW	34/NNW	6/SSW	18/SSW	11/SSW	3/S	15/ENE	1.2	22/NNW	
05/21	13/NNW	8/N	16/N	11/E	11/ENE	2/N	9/N	18/NNW	12/NNW	15/NNW	30/NNW	34/NNW	34/NNW	34/NNW	34/NNW	34/NNW	34/NNW	34/NNW	34/NNW	1/N	30/N	18/N	14/N	11/NNW	2.0	42/NNW	
05/22	13/NNW	9/NNW	6/NNW	19/ENE	15/ENE	17/ENE	18/ENE	25/NNW	5/SSW	27/W	19/SSW	24/SSW	21/SSW	20/SSW	20/SSW	20/SSW	20/SSW	20/SSW	20/SSW	20/NNW	15/SSW	2/SSW	3/SSW	4/SSW	2.7	38/W	
05/23	12/ENE	13/NNW	4/NNW	14/ENE	15/ENE	5/NNW	8/ENE	4/NNW	17/NNW	22/W	19/SSW	24/SSW	21/SSW	20/SSW	20/SSW	20/SSW	20/SSW	20/SSW	20/SSW	1.9/NNW	14/N	13/NNW	13/NNW	6/NNW	1.7	35/WSW	
05/24	2/N	3/NNW	9/NNW	9/ENE	12/NNW	19/E	11/ENE	2/N	19/SSW	21/W	23/S	24/SSW	22/SSW	30/SSW	35/SSW	34/W	25/W	28/W	28/W	42/SSW	40/SSW	29/SSW	28/SSW	29/SSW	2.8	48/S	
05/25	*	13/ENE	16/ENE	17/ENE	18/NNW	7/ENE	3/N	*	13/S	22/S	23/S	24/S	23/SSW	35/S	48/S	40/SSW	40/SSW	47/SSW	45/SSW	22/SSW	7/SSW	7/SSW	10/E	19/S	2.1	33/SSW	
05/26	31/SSW	28/SSW	26/SSW	23/SSW	21/SSW	23/SSW	33/SSW	23/SSW	6/SSW	21/SSW	27/S	31/SSW	19/SSW	23/S	25/S	24/S	20/S	14/SSW	15/S	22/SSW	7/SSW	7/SSW	10/E	19/S	2.1	33/SSW	
05/27	19/SSW	10/SSW	8/SSW	8/SSW	*	11/ENE	15/ENE	6/N	11/S	14/SSW	11/S	14/SSW	19/SSW	21/SSW	29/SSW	29/SSW	25/SSW	25/SSW	25/SSW	16/W	13/W	2/N	13/WSW	2/N	1.4	29/WSW	
05/28	14/S	19/S	20/S	10/S	5/S	2/N	2/N	1/N	6/SSW	20/SSW	24/SSW	25/SSW	27/SSW	26/W	29/W	29/W	25/SSW	25/SSW	25/SSW	25/NNW	9/NNW	6/NNW	*	1/N	1.6	30/NNW	
05/29	12/NNW	15/E	21/E	19/ENE	16/ENE	11/E	17/ENE	9/ENE	3/SSW	16/SSW	24/W	25/W	27/W	23/SSW	23/SSW	23/SSW	23/SSW	23/SSW	23/SSW	10/ENE	9/E	8/ENE	9/E	17/NNW	1.5	27/W	
05/30	3/E	13/ENE	12/ENE	24/NNW	14/ENE	14/ENE	16/ENE	7/ENE	10/S	13/SSW	11/SSW	31/S	42/S	36/S	45/S	41/SSW	22/SSW	22/SSW	22/SSW	34/SSW	39/SSW	43/SSW	40/SSW	28/SSW	2.5	45/S	
05/31	26/SSW	26/SSW	20/SSW	19/SSW	14/SSW	14/SSW	20/SSW	20/S	20/S	16/S	11/SSW	13/SSW	25/W	25/NNW	36/NNW	43/NNW	45/NNW	45/NNW	45/NNW	32/NNW	27/NNW	18/NNW	14/N	9/N	2.5	45/NNW	
平均值	1.3	1.4	1.4	1.5	1.5	1.6	1.6	1.3	1.6	2.3	2.8	3.2	3.4	3.7	3.9	3.5	3.0	2.7	2.4	2.2	2.1	1.7	1.6	1.3			

[註1]: 風 月平均風速 = 2.2m/s, 最大風速 = 6.0m/s, 其風向為 NW (來向)。

[註2]: 每小時記錄一次, 資料計 734 筆。檔名: W005KH10.1HA。

表 3.4.6 2000 年 6 月高雄港風測站 1 現場觀測逐時風速及風向月報表

2000 年 6 月 1 日 0 時 0 分 ~ 2000 年 6 月 30 日 23 時 0 分

時 日	0:00	1:00	2:00	3:00	4:00	5:00	6:00	7:00	8:00	9:00	10:00	11:00	12:00	13:00	14:00	15:00	16:00	17:00	18:00	19:00	20:00	21:00	22:00	23:00	日平均	日最大	
	7/E	*	*	*	2/N	1.6/NE	7/ENE	*	1.3/WSW	2.2/W	2.8/W	3.6/W	4.2/W	3.0/W	3.1/WSW	1.6/WSW	1.5/S	1.6/S	1.5/S	1.5/S	1.6/S	1.8/S	2.4/S	2.2/S	2.0	4.2/W	
06/01	2.3/S	1.7/SSE	1.6/ENE	4/SE	8/SSE	5/S	5/E	2/N	2.9/S	2.9/S	2.1/S	1.9/SSW	2.3/S	2.2/SW	2.5/SSW	2.2/S	2.2/S	2.2/S	2.2/N	2.2/N	2.8/N	1.9/N	1.5/NNW	1.5/ENE	1.7	2.9/S	
06/02	1.5/ENE	1.1/ENE	1.1/N	1.4/N	1.5/ENE	2.0/NE	1.5/ENE	2/N	1.5/WSW	1.3/SSW	2.1/WSW	1.4/WSW	2.0/WSW	3.2/SW	3.0/SSW	3.0/SSW	2.2/SW	1.8/S	1.8/S	1.5/S	1.5/S	2.4/S	2.5/S	1.7/S	1.3/SSW	1.8	3.2/SW
06/03	1.5/S	1.2/S	1.2/ENE	1/N	1.1/E	1.5/ENE	1.7/ENE	6/W	2.3/WSW	2.4/WSW	2.9/W	3.5/WSW	3.3/WSW	3.0/WSW	3.3/W	3.6/W	3.8/W	3.8/W	3.8/W	3.8/W	2.6/W	2.7/NNW	1.2/NNW	2.3	3.8/W		
06/04	1.3/NW	7/NW	1.6/NW	1.5/NW	8/ENE	1.3/NE	1.4/NNW	2.0/W	2.1/WSW	3.5/W	3.4/WSW	3.8/WSW	4.2/W	4.3/W	4.5/W	4.3/WSW	3.4/WSW	2.6/W	3.0/W	3.0/W	2.6/W	2.3/W	3.2/W	2.5/W	2.5	4.5/W	
06/05	2.8/WSW	2.9/WSW	1.6/W	1.6/W	6/NW	1.1/WSW	6/NNW	2.1/W	2.1/WSW	3.5/W	3.4/WSW	3.8/WSW	4.2/W	4.3/W	4.5/W	4.3/WSW	3.4/WSW	2.6/W	3.0/W	3.0/W	2.6/W	2.3/W	3.2/W	2.5/W	2.5	4.5/W	
06/06	2.8/WSW	2.9/WSW	1.6/W	1.6/W	6/NW	1.1/WSW	6/NNW	2.1/W	2.1/WSW	3.5/W	3.4/WSW	3.8/WSW	4.2/W	4.3/W	4.5/W	4.3/WSW	3.4/WSW	2.6/W	3.0/W	3.0/W	2.6/W	2.3/W	3.2/W	2.5/W	2.5	4.5/W	
06/07	1.9/WSW	1.1/WSW	1.3/WSW	6/NNW	1.5/ENE	1.7/ENE	2.7/NE	1.9/S	2.2/N	1.4/WSW	2.0/W	2.2/W	2.6/W	3.3/W	3.9/W	3.4/W	3.6/W	2.8/W	2.8/W	2.0/W	2.0/W	2.1/W	2.1/W	2.4/W	2.2	3.9/W	
06/08	2.3/W	1.8/W	1.6/W	1.7/W	1.3/NE	2.3/NE	1.6/NE	*	2.3/W	2.5/W	2.7/W	2.3/W	2.6/SW	2.8/WSW	2.5/WSW	2.0/WSW	2.2/W	2.0/W	1.3/WSW	1.3/WSW	1.4/WSW	1.4/WSW	2.5/WSW	2.0	2.8/WSW		
06/09	1.6/SW	1.1/SW	9/SSW	1.5/S	4/NE	1.1/ENE	1.4/NE	1.5/ENE	1.7/	2/N	8/W	1.6/WSW	2.1/W	2.5/W	1.3/S	1.4/WSW	1.5/W	1.5/W	1.0/SSW	1.0/SSW	1.3/S	1.3/S	9/SSW	1.3	2.5/W		
06/10	8/S	2.0/S	2.0/S	1.4/ENE	1.6/NE	2.0/E	2.0/ENE	1.9/ENE	1.2/SSE	1.1/S	1.5/W	1.6/SW	3.0/SW	3.2/SSW	2.4/SSW	3.4/WSW	3.5/SW	2.2/WSW	2.2/WSW	1.1/SSW	1.1/SSW	8/S	2/N	1.8/SSW	1.9	3.5/SSW	
06/11	2.1/ENE	1.9/ENE	4/ENE	1.6/NE	2.2/NE	1.4/ENE	1.8/ENE	9/NE	6/S	8/S	1.1/S	1.6/S	3.6/SSW	3.7/SW	3.2/SW	2.9/SW	2.3/WSW	1.5/N	2.3/NE	3.9/NNW	1.9/E	2.3/ENE	2.2/ENE	1.9/ENE	2.0	3.9/NNW	
06/12	2.3/ENE	2.3/ENE	2.2/E	5/E	1.7/NE	2.1/NE	1.0/NE	1.8/ENE	2.2/ENE	1/N	3.0/SW	3.5/WSW	6.3/W	1.5/SSW	2.0/WSW	3.7/SW	4.1/WSW	6.1/NNW	3.1/NNW	1.6/ENE	7/E	7/ENE	5/E	2.2/NNW	2.3	6.3/W	
06/13	2.4/N	1.6/ENE	1.9/ENE	1.4/ENE	1.0/SE	7/NNW	2.1/NNW	3.9/NNW	3.8/N	3.3/N	3.7/N	3.0/N	2.5/N	1.7/N	1.9/N	1.8/ENE	1.1/NNW	2.0/NNW	2.5/NNW	2.2/N	1.1/N	1.2/N	9/N	1.1/NNW	2.0	3.9/NNW	
06/14	1.1/NNW	7/N	8/N	1.3/N	1.2/N	2.6/NNW	5/N	2.0/N	2.4/NNW	4/NNW	1.6/WSW	1.1/SSW	7/SSW	2/N	2.2/W	2.3/WSW	3/WSW	1.5/NNW	1.4/SSW	4.4/SSW	4.5/SSW	3.5/SSW	1.8/SSW	1.8/SSW	3.1	4.5/SSW	
06/15	6/E	1.5/NE	1.5/ENE	1.2/NE	1.6/NE	1.5/NE	5/ENE	4.4/SSW	3.5/SSW	3.1/SSW	3.0/SSW	3.7/SSW	2.3/SSW	3.5/SSW	2.6/SSW	2.0/SSW	2.1/SSW	2.2/S	2.1/SSW	2.4/SSW	3.2/SSW	2.0/SSW	1.9/SSW	1.8/SSW	3.1	4.5/SSW	
06/16	3.6/SSW	4.7/SSW	3.9/SSW	4.9/SSW	4.9/SSW	3.1/SSW	4.1/SE	1.1/E	4/ENE	7/N	9/	1.3/NE	2.1/NNW	2.0/NE	1.7/ENE	1.7/E	4/ENE	5/ENE	5/ENE	1.2/ENE	1.1/N	1.9/SE	4/E	1.9/SE	1.5	3.8/SSW	
06/17	7/ENE	1.0/ENE	5/ENE	1.7/NE	1.4/NNW	1.8/NNW	1.3/NNW	2.0/SSW	4.2/SSW	3.2/SSW	3.4/SSW	3.7/S	3.5/S	3.3/SSW	4.0/SSW	4.6/SSW	4.9/SSW	3.8/SSW	3.2/SSW	3.2/SSW	3.0/SSW	2.7/SSW	2.9/SSW	2.9/SSW	2.8	4.9/SSW	
06/18	1.7/SSW	2.7/SSW	2.3/SSW	3.2/SE	3.6/SE	1.9/SSW	2.7/SSW	1/N	1.6/SSW	1.9/SSW	2.7/S	2.3/SSW	1.6/S	3.3/S	2.9/S	3.5/SSW	2.6/SSW	2.1/SSW	2.4/SSW	1.8/SSW	3.2/SSW	2.9/SSW	2.8/SSW	2.4/SSW	2.8	3.7/S	
06/19	2.5/SE	2.2/SSW	1.0/NE	1.9/ENE	1.6/ENE	1.6/ENE	1.6/ENE	1/N	1.1/S	2.0/S	2.3/S	2.0/S	2.1/SSW	2.5/SSW	2.0/SSW	2.7/SSW	2.7/W	2.9/W	2.8/NNW	1.6/NNW	1.7/NNW	3/NNW	1/N	1/N	1.8	2.9/W	
06/20	7/NE	1.2/NNW	8/NNW	1.3/ENE	1.7/ENE	1.2/ENE	1.0/NNW	1/N	1.1/S	2.0/S	2.3/S	2.0/S	2.1/SSW	2.5/SSW	2.0/SSW	2.7/SSW	2.7/W	2.9/W	2.8/NNW	1.6/NNW	1.7/NNW	3/NNW	1/N	1/N	1.8	2.9/W	
06/21	2/N	2/N	1.5/ENE	1.6/NE	1.1/ENE	1.4/NE	1.2/ENE	*	6/WSW	1.3/SSW	1.3/WSW	2.7/WSW	3.3/WSW	3.4/W	3.4/WSW	3.9/WSW	3.5/WSW	2.5/W	1.5/WSW	1.9/WSW	1.6/WSW	1.4/NNW	1.4/NNW	1.3/WSW	1.5	3.0/SSW	
06/22	1.4/WSW	1.1/W	3/SW	8/ENE	1.0/NE	1.6/ENE	1.9/ENE	4/NNW	2.2/SSW	2.2/WSW	2.3/WSW	2.7/W	2.8/WSW	2.9/W	3.6/W	4.0/W	2.9/W	3.4/WSW	2.9/NNW	2.4/NNW	2.2/W	1.2/W	1.5/W	1.3/WSW	2.0	3.9/WSW	
06/23	3/NW	1/N	1.1/ENE	1.2/ENE	1.3/NE	1.5/ENE	8/ENE	8/S	2.0/S	1.6/SSW	1.9/S	1.8/SSW	2.5/SW	2.4/SSW	2.4/WSW	2.4/WSW	1.8/WSW	1.8/W	1.2/W	7/W	7/W	1.3/WSW	6/S	7/SSW	1.4	2.5/SSW	
06/24	1.4/NE	1.5/ENE	2.0/NE	1.5/NE	1.6/ENE	1.6/NE	3/ENE	1.9/SSW	1.8/SSW	2.6/S	2.9/S	3.9/S	4.6/S	5.1/S	6.4/S	5.5/S	4.5/S	5.0/S	2.4/SSW	1.9/S	2.5/S	2.6/S	2.0/ENE	2.1/NE	2.7	6.4/S	
06/25	1.1/ENE	1.5/ENE	2.0/NE	1.5/NE	1.6/ENE	1.6/NE	3/ENE	2.4/SSW	3.6/SSW	4.7/SSW	4.5/SSW	3.9/S	3.9/S	2.9/S	3.1/S	4.4/S	4.4/S	3.8/S	4.1/S	3.9/SSW	2.7/SSW	2.3/SSW	2.3/SSW	2.0/SSW	2.9	4.7/SSW	
06/26	1.5/SSW	1.5/SSW	8/ENE	1.7/ENE	1.8/ENE	2.1/ENE	1.4/ENE	1.1/ENE	1.3/S	2.4/S	2.1/SSW	1.9/S	2.0/S	2.9/S	2.7/S	2.6/S	2.3/SW	2.0/SSW	1.5/W	1.6/W	1.6/WSW	4/WSW	1.7/W	1.3/SSW	1.8	2.9/S	
06/27	5/SW	1.4/S	1.7/SSW	2.3/S	1.6/SSW	1.7/SSW	1.6/S	1.9/S	1.6/SSW	2.1/S	1.3/SSW	2.3/SSW	2.1/WSW	2.3/WSW	2.8/W	3.2/W	3.1/W	2.7/WSW	2.7/NNW	2.1/NNW	1.7/NNW	1.8/WSW	1.7/S	2.0/S	2.0	3.2/W	
06/28	1.7/S	1.6/S	1.3/S	1.5/SSW	6/E	1.6/NE	2.0/ENE	1/N	2.2/S	2.2/S	2.1/S	2.7/S	2.5/S	2.0/S	2.6/S	2.2/SSW	2.4/WSW	1.1/W	3/W	1.1/SSW	1.1/N	1.5/S	1.6/SSW	2.3/SSW	1.6	2.7/S	
06/29	3.0/SSW	2.8/SSW	2.7/SSW	2.8/SSW	2.4/SSW	7/E	1.5/NNW	2/N	1.1/SSW	1.1/SSW	1.9/SSW	2.1/WSW	2.8/W	3.6/W	2.4/SSW	2.2/SSW	2.2/S	2.5/S	2.1/SSW	2.0/SSW	1.8/W	1.1/N	1.8/ENE	2.8/ENE	2.1	3.6/W	
06/30	1.6	1.6	1.5	1.6	1.6	1.6	1.5	1.4	1.9	2.0	2.3	2.6	2.8	2.9	2.9	2.9	2.6	2.4	2.2	1.8	1.8	1.8	1.7	1.9			
最大値	3.6/SSW	4.7/SSW	3.9/SSW	4.9/SSW	4.9/SSW	4.9/SSW	4.1/SE	4.4/SSW	4.2/SSW	4.7/SSW	4.5/SSW	3.9/SSW	6.3/W	5.1/S	6.4/S	5.5/S	4.9/SSW	6.1/NNW	3.9/SSW	3.9/NNW	4.4/SSW	4.5/SSW	3.5/SSW	4.1/SSW			

[註1]: 風 月平均風速 = 2.0m/s, 最大風速 = 6.4m/s, 其風向為 S (來向)。

[註2]: 每小時記錄一次, 資料計 713 筆。檔名: W006KH10.1HA。

表 3.4.7 2000 年 7 月高雄港風測站 1 現場觀測逐時風速及風向月報表

2000 年 7 月 1 日 0 時 0 分 ~ 2000 年 7 月 31 日 23 時 0 分

時 日	0:00	1:00	2:00	3:00	4:00	5:00	6:00	7:00	8:00	9:00	10:00	11:00	12:00	13:00	14:00	15:00	16:00	17:00	18:00	19:00	20:00	21:00	22:00	23:00	日平均	日最大	
07/01	1.5/NE	9/ENE	1.1/NE	1.9/ENE	1.5/ENE	1.8/ENE	8/ENE	7/NE	1.9/S	2.3/SSW	2.3/S	2.7/S	2.0/W	3.5/NNW	3.7/W	3.0/W	2.0/ENE	1.1/ENE	1.0/N	1.4/E	1.6/ENE	6/ENE	8/NE	6/ENE	1.7	3.7/W	
07/02	1.1/NE	1.1/NE	4/E	1.3/ENE	6/N	1.5/NE	1.4/ENE	*	1.6/W	2.5/W	4.0/W	3.8/NNW	1.1/W	4.4/W	3.8/NNW	1.8/N	2.9/NE	3.5/NE	2.5/ENE	1.5/NE	2.2/ENE	1.4/ENE	1.3/ENE	2.0/ENE	2.2	4.4/W	
07/03	1.0/E	1.1/ENE	1.3/ENE	2.0/NE	2.2/ENE	2.0/ENE	1.4/NE	1.5/NE	1.0/W	2.8/NNW	2.8/NNW	4.0/W	4.3/NNW	1.0/N	3.5/NNW	2.9/NNW	3.5/NNW	2.9/NNW	3.5/NNW	1.0/NW	1.6/NNW	6/NW	1.0/NW	3/N	2.3	3.9/NNW	
07/04	1.5/NE	3/ENE	2/N	4/NE	8/ENE	1.3/ENE	1.6/ENE	2.2/NE	1.4/W	2.4/WSW	2.6/WSW	2.4/W	3.0/W	2.5/W	3.9/NNW	1.9/NE	1.8/NE	9/ENE	2/N	1.4/NNW	2/N	1.7/ENE	2.5/ENE	1.7	2.9/NNW		
07/05	2.1/NE	1.8/NE	1.4/ENE	1.5/NE	1.1/E	8/NE	1.1/NE	7/E	1.1/NE	1.9/N	2.9/NNW	2.4/W	2.4/S	2.4/S	1.9/ENE	2/N	1.9/ENE	4/E	*	*	2/N	1.6/NNW	4/ENE	1.4	2.9/NNW		
07/06	8/ENE	6/E	2.2/ENE	1.8/ENE	1.7/ENE	1.3/NE	3/E	1.3/ENE	4/W	1.8/WSW	2.1/W	2.4/W	2.8/W	3.5/W	4.1/W	3.8/NNW	3.3/NNW	2.9/NNW	2.2/W	3.3/W	2.9/SSW	1.4/ENE	7.1/SE	3.5/SE	2.4	7.1/SE	
07/07	3.3/NE	1.5/ENE	1.5/ENE	1.4/E	3.1/NE	3.1/N	2.6/NE	2.7/NE	9/E	2.2/S	2.5/SW	3.9/SSW	3.9/SSW	5.5/SSW	4.9/SSW	3.7/SE	2.0/NE	2.5/NE	1.7/NE	1/N	6/NE	3/ENE	1.3/ENE	1.8/NE	2.4	5.5/SSW	
07/08	1.1/ENE	2.0/NE	2.3/NE	1.4/SSW	6/ENE	1.5/NE	1.1/ENE	2.1/ENE	1.2/N	1.1/N	1.6/E	1.7/S	1.8/SW	4/W	2.4/SSW	1.5/E	1.4/ENE	1.6/ENE	1.6/ENE	3/NE	1.2/NE	1/N	2/N	1.7/NE	1.3	2.4/SSW	
07/09	3.1/NE	1.9/NNW	1.9/NNW	4.4/N	4.3/NNW	4.0/NNW	3.4/NNW	2.7/N	1.3/NNW	3/W	6.3/NNW	6.5/NNW	6.3/NNW	7.4/NNW	6.6/NNW	6.8/NNW	6.5/NNW	6.5/NNW	6.4/NNW	7.4/NNW	6.8/NNW	6.8/NNW	6.8/NNW	6.8/NNW	4.3	7.4/NNW	
07/10	1.2/NE	1.8/ENE	1.4/NE	1.7/ENE	1.6/ENE	1.5/ENE	1.8/E	1.1/NE	1.1/S	2.0/SSW	2.0/SSW	2.5/S	3.2/SSW	2.8/SSW	2.8/SSW	3.2/SSW	2.9/SSW	2.7/SSW	3.5/SSW	2.2/SSW	2.2/SSW	3.0/SSW	2.0/SSW	5.0/SSW	2.4	5.0/SSW	
07/11	4.2/SSW	6.0/SSW	6.2/SSW	4.4/SSW	5.1/SSW	6.1/SSW	5.2/SSW	5.3/SSW	4.1/SSW	5.0/SSW	5.2/SSW	3.2/SSW	3.4/SSW	3.9/SSW	3.6/SSW	3.8/SSW	4.0/SSW	4.8/SSW	4.8/SSW	4.9/SSW	1.4/ENE	1.9/NNW	4/WSW	1.4/S	4.1	6.2/SSW	
07/12	2.0/NNW	2.3/W	1.7/NNW	1.5/NNW	1.1/NNW	1.5/ENE	1.4/NE	1/N	1.7/S	2.1/SSW	3.8/SSW	3.2/SSW	4.3/W	3.4/W	4.0/W	3.9/W	4.5/NNW	2.6/NNW	2.5/NNW	2.0/NNW	2.9/NNW	2.5/NNW	2.5/NNW	1.2/NE	2.4	4.5/NNW	
07/13	1.5/NE	1.2/ENE	7/ENE	1.3/ENE	1.3/ENE	1.1/NE	1.8/ENE	1.3/NE	2/N	1.4/S	1.1/SSW	2.8/SSW	3.3/W	3.7/NNW	4.0/W	3.9/NNW	4.4/NNW	4.4/NNW	4.4/NNW	1.6/NNW	1.6/NNW	1.7/NNW	1.4/NNW	1.4/NNW	2.0	4.7/NNW	
07/14	1.1/NNW	1.4/NNW	1.1/NE	1.6/N	2.2/N	2.3/N	1.2/N	1.0/N	1.0/NNW	3.0/NNW	3.7/NNW	4.7/W	4.3/W	3.9/NNW	4.4/NNW	4.4/NNW	4.4/NNW	4.4/NNW	4.4/NNW	2.5/NNW	2.5/NNW	1.8/NNW	1.7/NNW	2.1/NNW	2.3	4.7/NNW	
07/15	2.1/NNW	2.3/NNW	1.5/N	1.8/NNW	1.2/NNW	1.7/N	1.8/NNW	2.1/N	2.1/N	1.3/SSW	3.1/W	2.0/NNW	2.8/NNW	3.8/NNW	4.1/NNW	3.8/NNW	3.8/NNW	3.8/NNW	3.8/NNW	2.9/W	2.8/W	2.2/W	1.7/SE	1.4/E	2.4	4.7/NNW	
07/16	1.9/S	2.0/S	1.0/SSW	1.9/ENE	1.1/ENE	2.1/ENE	3.4/SSW	3.4/SSW	3.6/SSW	2.2/SSW	2.5/SSW	3.2/SSW	3.3/SSW	5.8/S	3.2/SSW	1.9/SSW	6/SSW	8/SSW	8/SSW	1.0/S	1.9/SSW	2.5/SSW	3.3/SSW	3.1/SSW	2.4	5.8/S	
07/17	2.5/SSW	3.9/SSW	4.9/S	2.9/SSW	2.7/SSW	4.2/S	6.1/S	4.1/SSW	5.5/SSW	3.5/SSW	3.2/SSW	1.9/SSW	3.3/SSW	2.7/SSW	3.9/SSW	2.8/SSW	3.7/S	4.8/SSW	4.2/SSW	6.0/SSW	4.0/SSW	2.1/SSW	2.2/SSW	2.9/SSW	3.7	6.1/S	
07/18	2.5/SSW	2.5/SSW	4.1/SSW	2.9/SSW	2.2/SSW	3.2/SSW	2.2/SSW	3.2/SSW	3.5/SSW	4.2/SSW	4.4/SSW	3.9/SSW	4.0/SSW	3.7/SSW	3.7/SSW	3.8/SSW	2.8/SSW	2.8/SSW	2.8/SSW	4.0/SSW	3.0/SSW	4.0/SSW	4.2/SSW	3.9/SSW	3.5	4.4/SSW	
07/19	3.5/SSW	3.2/SSW	4.4/SSW	4.5/SSW	3.5/SSW	4.6/SSW	4.3/SSW	4.1/SSW	3.2/SSW	3.7/SSW	4.0/SSW	3.6/SSW	4.2/S	3.8/S	2.0/SSW	2.0/S	3.9/S	2.1/SSW	2.4/SSW	2.1/SSW	2.8/S	2.5/SSW	3.2/SSW	2.5/SSW	3.3	4.6/SSW	
07/20	1.8/ENE	2.0/NE	1.1/N	6/ENE	1.2/ENE	1.6/NE	7/NE	1.9/NE	2.9/N	7/N	3.2/W	1.9/WSW	4.4/NNW	2.1/W	1.5/NNW	5/NNW	2.6/NE	9/NE	1/N	1/N	1.3/ENE	1.1/NE	1.4/N	7/E	1.4	3.2/W	
07/21	1.4/NE	1.0/NE	9/NE	*	1.6/NE	1.5/ENE	1.4/NE	1.4/ENE	3/S	6/SSW	1.5/S	2.3/WSW	2.7/WSW	3.5/W	3.8/NNW	3.5/W	3.4/NNW	3.8/NNW	3.8/NNW	1.7/NNW	1.0/N	1.0/NE	1.3/NE	6/NE	1.9	3.8/NNW	
07/22	1.4/NNW	1.2/ENE	9/NE	1.7/NE	1.5/ENE	4/N	1/N	6/NE	1.2/N	1.1/NNW	3.7/NNW	3.6/W	3.7/W	3.0/W	2.7/W	2.7/W	2.2/W	2.2/W	2.2/W	2.6/NNW	1.9/NNW	1.0/NE	1.3/NE	6/NE	1.8	3.7/NNW	
07/23	6/NE	1.3/ENE	1.1/N	3/ENE	1.4/NE	1.3/ENE	1.0/E	2/N	1.1/S	1.4/S	1.8/SSW	2.5/WSW	2.7/W	3.1/W	3.7/NNW	3.5/NNW	3.5/NNW	3.5/NNW	3.5/NNW	2.6/NNW	1.9/NNW	1.0/NE	1.3/NE	6/NE	1.8	3.7/NNW	
07/24	1.1/SSW	1.7/NNW	1.0/NNW	1.3/N	2.0/NE	1.3/NE	5/N	1.4/ENE	3/S	6/SSW	1.5/S	2.3/WSW	2.7/WSW	3.5/W	3.8/NNW	3.5/W	3.4/NNW	3.8/NNW	3.8/NNW	2.6/NNW	1.9/NNW	1.0/NE	1.3/NE	6/NE	1.8	3.7/NNW	
07/25	1.2/ENE	1.4/NE	7/E	1.6/NE	7/NE	1.6/N	1.3/N	1.4/NNW	3.0/NNW	3.0/NNW	3.0/NNW	4.0/W	3.7/W	3.5/W	3.8/W	3.8/W	2.9/W	2.9/W	2.9/W	1.6/W	2.0/WSW	2.4/SSW	2.3/SSW	1.9/SSW	2.5	5.0/NNW	
07/26	3.0/SSW	2.9/WSW	1.6/SSW	1.4/E	1.5/E	2.2/ENE	2.8/NE	2.7/NNW	8/NE	1.8/W	3.3/W	4.4/W	3.5/W	4.1/W	4.5/NNW	3.6/W	3.8/W	3.8/W	3.8/W	3.0/NNW	1.8/NNW	1.8/NNW	1.8/NNW	1.8/NNW	2.7	4.5/NNW	
07/27	2.0/NNW	2.0/W	1.9/W	2.7/W	3.3/W	1.8/W	2.7/W	2.2/NNW	8/ENE	1.3/NE	2.5/NE	1.5/N	1.9/NE	1.5/ENE	1.1/W	3.0/S	6/E	1.8/NNW	3.2/SSW	1.7/E	1.2/NE	1.5/ENE	2.7/ENE	2.4/ENE	2.0	3.3/W	
07/28	1.2/N	2.6/NE	3/ENE	1.7/NE	2.6/E	1.8/SSW	3.9/N	3.8/NNW	4/ENE	3.2/W	3.2/W	4.5/W	2.4/NE	2.3/N	1.0/ENE	2.8/ENE	2.2/ENE	2.0/ENE	1.5/ENE	2.4/NE	5/ENE	1.0/NE	2.0/NE	2.0/E	6/ENE	2.3	4.7/WSW
07/29	5/ENE	2.0/NE	9/E	3.4/WSW	4.7/W	4.6/W	5.2/WSW	4.7/WSW	2.6/WSW	1.7/NE	1.3/E	3.5/W	2.6/NNW	1.5/ENE	3.0/ENE	2.9/ENE	1.9/ENE	1.1/NE	1/N	5/S	5/E	7/SSW	1.9/SSW	1.9/SSW	2.7/SSW	2.3	5.2/WSW
07/30	2.5/WSW	3.5/WSW	4.1/W	3.3/W	4.0/W	3.5/W	3.6/W	3.0/WSW	2.6/ENE	2.5/E	2.1/E	2.4/NE	2.5/ENE	3.4/ENE	7/N	1.8/E	6/E	1/N	2/N	9/W	1.6/SSW	1.7/WSW	1.1/N	3/N	2.1	4.1/W	
07/31	6/N	2.5/SSW	3.5/SSW	3.3/SSW	2.9/SSW	2.8/WSW	1.6/SSW	1.9/W	1.2/SSW	3.2/ENE	1.4/NE	2.7/NE	2.5/ENE	1.8/ENE	2.4/ENE	9/ENE	3.6/ENE	2.7/NE	1.3/ENE	8/ENE	1.3/N	1.6/NE	1.1/NE	8/N	2.0	3.6/NE	

平均風速 1.8 2.0 1.8 2.1 2.1 2.3 2.2 2.2 2.0 2.2 2.9 3.1 3.3 3.4 3.3 3.1 2.9 2.6 2.4 2.0 1.9 1.7 1.9

最大風速 4.2/SSW 6.0/SSW 6.2/SSW 4.5/SSW 5.1/SSW 6.1/SSW 6.1/S 5.3/SSW 5.5/SSW 5.0/SSW 6.3/NNW 6.5/NNW 6.5/NNW 7.4/NNW 6.6/NNW 6.6/NNW 6.6/NNW 6.6/NNW 6.6/NNW 6.6/NNW 6.6/NNW 6.6/NNW 6.6/NNW 6.6/NNW 6.6/NNW 6.6/NNW 6.6/NNW

港灣技術研究中心

表 3.4.8 2000 年 8 月高雄港風測站 I 現場觀測逐時風速及風向月報表

2000 年 8 月 1 日 0 時 0 分 ~ 2000 年 8 月 31 日 23 時 0 分

時 日	0:00	1:00	2:00	3:00	4:00	5:00	6:00	7:00	8:00	9:00	10:00	11:00	12:00	13:00	14:00	15:00	16:00	17:00	18:00	19:00	20:00	21:00	22:00	23:00	日平均	日最大	
08/01	1.1/N	7/E	7/E	1.6/NE	1.2/ENE	1.5/ENE	1.2/SSE	7/N	2.8/S	6/ESE	2.0/ENE	2.2/NE	2.2/NE	2.1/NE	2.3/N	2.8/N	2.6/ENE	2.2/ENE	*	*	*	8/ENE	1.7/ENE	1.5/E	1.6	2.8/S	
08/02	1.8/ENE	1.0/SSE	2.1/S	1.5/S	1.6/SE	1.8/NE	2.1/ENE	2.6/ENE	1.6/NE	4/E	5.2/WSW	1.0/NNW	1.6/NNW	1.2/S	1.0/SSE	1.9/ENE	4/E	1.7/ENE	1.9/ENE	1.6/ENE	9/NE	*	3/SE	6/SE	1.6	5.2/WSW	
08/03	1.5/S	1.4/SSW	1.1/SSW	*	1.4/ENE	1.4/ENE	9/NE	1.9/ENE	1.9/E	1.4/S	1.6/S	1.6/S	3.1/NNW	1.3/S	2.1/S	1.8/SSE	1.5/SSE	3.2/SSW	2.0/SSW	7/S	1.5/E	2.5/ENE	3.1/N	1.8	3.2/SSW		
08/04	1.0/SE	1.5/NE	2.3/NE	1.9/ENE	1.5/ENE	2.3/NE	1.9/NE	2.5/ENE	2.3/NE	1.1/ENE	2.0/W	*	1.4/W	2.6/SSW	1.1/W	1.9/SW	9/E	2.0/NE	9/ENE	1.7/NE	1.8/NE	9/ENE	1.3/E	1.7	2.6/SSW		
08/05	2.5/E	1.4/ENE	5/ESE	6/NE	2.8/W	2/N	2.2/E	2.2/NE	2.7/ENE	2/N	1.4/SW	1.3/WSW	2.0/NNW	2.5/W	2.1/WSW	1.7/W	1.8/W	1.9/NNW	2.0/NNW	1.6/NNW	2.9/NNW	2.4/NNW	1.8/NNW	1.5/N	1.8	2.6/SSW	
08/06	2.8/ENE	1.7/NE	1.3/ENE	2.0/ENE	1.5/NE	1.2/ENE	1.1/N	1.4/N	9/N	3/NNW	3.8/NNW	2.2/NNW	5.1/NNW	5.4/NNW	5.0/NNW	2.9/NNW	3.5/NNW	2.1/NNW	9/NNW	2/N	2.0/NNW	2.1/NNW	1.8/NNW	3.9/W	2.4	5.4/NNW	
08/07	6/W	9/ENE	7/N	4/N	1.5/N	2.0/NNW	1.6/N	2.3/N	2.1/NNW	3.8/NW	4.3/NNW	4.6/NW	4.7/NW	5.2/NW	4.6/NW	3.8/NNW	9/E	5/S	1.4/SSE	4/NE	7/E	1.4/ENE	1.6/ENE	2.3	5.2/NNW		
08/08	1.4/ENE	1.6/NNW	1/N	1.4/N	3/N	1.4/N	2.1/N	2.2/N	2.8/N	3.0/NNW	3.8/NNW	4.3/NNW	4.6/NW	3.5/W	3.5/NNW	3.2/NNW	3.4/NNW	3.0/NNW	2.8/NNW	2.0/NNW	2.0/NNW	2.8/NNW	2.4/NNW	2.0/NNW	2.5	4.5/NNW	
08/09	1.8/NNW	1.4/NNW	1.3/N	1.7/NNW	1.6/N	1.3/ENE	1.8/NE	1.1/NNW	6/NNW	1.1/W	4.1/W	4.1/NNW	4.0/NNW	3.9/NNW	4.3/NNW	3.7/NNW	3.4/NNW	2.9/W	2.3/W	1.1/W	1.9/W	1.2/WSW	2.1/WSW	2.7/SSW	2.4	4.3/NNW	
08/10	1.6/NNW	1.1/NE	1.5/ENE	1.1/NE	1.3/ENE	2.0/NE	1.9/NE	1.6/NNW	2.2/NNW	2.8/NNW	3.6/NNW	2.5/NNW	3.8/NNW	3.9/NNW	4.3/NNW	3.7/NNW	3.4/NNW	2.9/W	2.3/W	1.1/W	1.9/W	1.2/WSW	2.1/WSW	2.7/SSW	2.4	4.3/NNW	
08/11	3.0/SSW	3.1/WSW	2.9/WSW	3.0/W	1.9/NNW	1.4/ENE	1.1/NE	*	1.1/S	2.7/WSW	2.3/W	2.0/W	2.9/WSW	3.0/WSW	3.1/W	1.9/SW	2.4/WSW	2.6/WSW	2.6/W	1.5/W	2.0/NE	9/E	3/NE	1.8/ENE	2.2	3.1/WSW	
08/12	8/E	3/NNW	*	3/S	3/SSE	1/N	1.2/W	1.1/N	1.9/NE	1.5/NE	7/ENE	3/NNW	1.6/NNW	1.6/W	2.1/W	2.5/NNW	1.6/N	2.5/NE	2.4/ENE	1.9/NE	1.0/NE	9/NE	1.6/ENE	1.4/NE	1.3	2.5/NNW	
08/13	1.9/SSW	6/E	1.1/NE	2.1/ENE	1.1/NE	1.3/ENE	2.0/ENE	1.6/ENE	1.3/S	2.1/SSE	3.3/S	2.3/S	2.3/WSW	1.4/NNW	1.5/NNW	8/N	1.6/NNW	1.6/ENE	1.3/ENE	1.6/ENE	*	8/SSE	7/SSE	9/ENE	1.5	3.3/S	
08/14	1.2/E	2/N	1.7/ENE	1.9/ENE	2.5/ENE	1.4/E	1.5/NE	2.5/NE	2.4/NE	2.3/N	2.5/NNW	3.2/NE	2.9/ENE	1.9/NE	2.5/ENE	8/SSE	9/SSW	1.3/S	*	5/SSE	3/SSE	6/SSE	1.3/ENE	1.0/ENE	1.6	3.2/NE	
08/15	2.1/ENE	1.5/ENE	2.5/ENE	1.5/ENE	1.2/E	1.4/ENE	8/SSE	3/ENE	1.4/ENE	4/WSW	9/N	1.6/E	1.8/SE	4.0/NNW	9/N	2.3/ENE	3.4/NE	1.1/N	2.2/E	2.4/NE	2.0/NE	2.0/NE	2.0/NE	2.4/ENE	1.8	4.0/NNW	
08/16	9/NE	1.0/ENE	1.5/E	1.8/E	1.4/NE	1.8/NE	1.9/ENE	1.9/ENE	9/S	2.0/S	1.6/S	1.8/S	1.9/SSW	2.2/SSW	2.5/W	2.9/W	2.2/W	1.9/W	1.7/W	1.3/WSW	1.3/W	9/WSW	3/WSW	3/W	1.5	2.8/WSW	
08/17	2.0/NE	1.0/ENE	1.9/ENE	1.3/NE	1.5/ENE	1.9/ENE	1.7/ENE	5/NE	6/S	8/S	1.1/S	1.6/SSW	1.2/SSW	2.1/WSW	2.5/NNW	3.3/WSW	3.0/WSW	1.9/W	1.7/W	1.0/WSW	9/W	5/WSW	7/NNW	*	1.5	2.9/W	
08/18	*	1.2/E	1.2/E	1.4/ENE	1.2/ENE	1.6/NE	2.4/NE	5/ENE	8/S	1.1/S	1.6/SSW	1.2/SSW	1.3/SSW	2.8/SSW	3.3/WSW	3.0/WSW	1.9/W	2.0/WSW	1.9/W	1.5/ENE	2.7/S	1.6/S	2.7/S	1.4/S	1.8	3.3/WSW	
08/19	1.1/ENE	1.1/ENE	1.8/NE	1.1/ENE	1.1/ENE	1.8/ENE	2.1/ENE	1.7/ENE	7/NE	3/SSW	1.9/SSW	3.0/W	2.8/W	2.8/W	2.9/W	2.8/SSW	2.1/SSW	1.9/S	2.3/S	1.5/ENE	2.7/S	1.6/S	2.7/S	1.4/S	1.8	3.0/W	
08/20	2.0/ENE	1.7/ENE	3/SSE	1.4/NE	1.7/NE	2.2/NE	1.8/NE	1.0/NE	1.3/NE	2.0/W	2.2/W	2.7/W	2.5/WSW	2.4/SSW	2.3/S	3.1/S	2.4/S	2.0/SSW	1.9/S	2.0/NE	2.7/NE	2.5/NE	1.0/ENE	2.2/NE	2.0	3.1/S	
08/21	1.4/NE	1.8/ENE	2.3/ENE	1.8/E	1.4/NE	2.0/NE	1.9/NE	2.0/NE	2.2/N	2.4/N	1.9/NNW	3.3/NNW	5.0/NNW	5.2/NNW	4.5/NNW	3.8/NNW	3.2/NNW	2.9/NNW	2.9/NNW	1.6/NNW	2.4/NNW	1.9/NNW	1.8/NNW	1.7/NNW	2.5	5.2/NNW	
08/22	1.4/NNW	8/N	1.6/ENE	4/ENE	1.3/E	1.0/NE	1.3/NE	1.4/N	1.4/NE	2.0/ENE	2.3/ENE	1.7/NE	1.2/NE	1.5/NE	1.5/E	2.5/ENE	1.8/NE	2.0/NE	2.4/ENE	2.0/NE	1.6/NNW	1.6/NNW	1.8/NNW	5.9/W	5.9/W		
08/23	7.1/S	7.3/S	7.1/S	8.2/SSW	6.5/SSW	9.4/S	8.2/S	8.2/SSW	8.1/S	6.8/SSE	6.5/SSE	6.0/SSE	7.1/SSE	6.0/SSE	3.6/SSE	5.6/S	4.3/SSE	4.0/SSE	4.3/SE	6.2/SSE	6.7/S	6.3/SSE	6.2/S	5.6/S	6.5	9.4/S	
08/24	4.2/SSE	4.1/SSE	7.7/S	6.9/S	5.0/SSE	5.7/SSE	5.6/S	3.4/SE	5.2/SE	5.0/SSE	6.2/SSE	5.0/SSE	5.3/SE	4.2/SSE	3.0/SE	5.7/SSE	3.5/SE	3.5/SE	2.5/SE	2.6/SE	3.2/SE	3.5/SSE	4.3/SSE	5.1/SE	16	7.7/S	
08/25	3.0/SSE	4.0/SSE	4.5/SSE	4.8/SSE	5.7/SSE	5.4/SSE	4.3/SSE	2.3/SSE	2.6/S	2.7/S	2.6/S	4.2/S	2.2/SSE	2.5/SSE	2.3/SSE	2.3/SSE	2.3/SSE	2.7/SSE	9/SSE	1.2/SE	2.6/SE	1.5/SSE	2.6/SSE	3.5/SSE	9/SSE	3.0	5.7/SSE
08/26	2.9/SSE	3.4/SSE	2.2/SSE	2.1/SSE	9/SE	2.6/SE	2.9/SE	2.3/SSE	2.2/SSE	3.6/S	3.3/S	3.9/S	3.7/S	4.7/SSW	3.5/SSW	2.3/S	1.9/S	1.4/S	1.3/S	1.6/SSW	1.1/S	9/S	1.3/SSE	1.4/S	2.4	4.7/SSW	
08/27	2.2/SSE	1.5/SSE	1.9/S	2.4/SSE	1.7/SSE	1.8/S	2.1/SSE	2.0/S	2.6/S	8/S	2.3/S	2.1/S	2.9/S	2.8/S	2.3/S	3.3/SSE	4.1/S	4.2/S	4.6/S	2.0/SSE	1.7/S	1.5/SSE	1.9/SE	1.6/ENE	2.3	4.6/S	
08/28	1.6/NE	1.5/ENE	1.4/NE	2.4/ENE	2.1/NE	9/NE	2.2/NE	2.7/NE	8/N	3.0/NNW	2.2/NNW	3.9/NNW	4.1/NNW	5.4/NNW	4.3/NNW	4.8/NNW	3.9/NNW	4.0/NNW	3.1/NNW	2.7/NNW	2.9/NNW	3.7/NNW	3.7/NNW	1.7/NNW	2.8	5.4/NNW	
08/29	2.1/NNW	2.1/NNW	1.6/NNW	1.7/NNW	1.5/NNW	9/SSW	2.7/NNW	2.9/NNW	1.0/NNW	4.0/NNW	4.0/NNW	3.9/NNW	4.9/NNW	5.1/NNW	5.1/NNW	5.3/NNW	4.8/NNW	4.7/NNW	4.3/NNW	4.7/NNW	3.7/NNW	3.7/NNW	3.7/NNW	1.7/NNW	3.5	5.5/NNW	
08/30	3.3/NNW	2.7/NNW	2.7/NNW	3.0/NNW	1.9/NNW	8/N	6/N	9/N	1/N	1.1/W	2.4/WSW	2.4/SSW	2.4/S	3.7/S	2.4/S	2.5/SSE	2.3/S	3.7/SSE	2.9/SSE	2.6/SSE	2.7/SSE	2.7/SSE	3.0/SSE	4.2/SSE	2.4	4.2/SSE	
08/31	3.9/SSE	4.2/SSE	4.5/SSE	2.9/SSE	3.5/SE	3.4/SE	2.6/SE	5.4/SE	5.3/SSE	2.9/SSE	6.4/SSE	5.3/SE	5.5/SSE	6.4/SSE	5.5/SSE	5.9/SSE	4.3/SSE	4.3/SSE	4.0/SE	3.3/SE	3.5/SSE	2.8/SE	3.6/SSE	5.3/SE	4.4	6.4/SSE	
平均值	2.1	1.9	2.1	2.2	1.9	2.1	2.2	2.1	2.1	2.1	2.9	2.9	3.2	3.3	2.9	3.0	2.7	2.5	2.3	2.0	2.1	2.0	2.1	2.1	2.3		
最大值	7.1/S	7.3/S	7.7/S	8.2/SSW	6.5/SSW	9.4/S	8.2/S	8.2/SSW	8.1/S	6.8/SSE	6.5/SSE	6.0/SSE	7.1/SSE	6.4/SSE	5.5/SSE	5.9/SSE	4.8/NNW	5.2/SSE	4.6/S	6.2/SSE	6.7/S	6.3/SSE	6.2/S	5.6/WSW			

[註1]: 風 月平均風速 = 2.4m/s, 最大風速 = 9.4m/s, 其風向為 S (來向)。

[註2]: 每小時記錄一次, 資料計 732 筆。檔名: W008KH10.1HA。

表 3.4.9 2000 年 9 月高雄港風測站 1 現場觀測逐時風速及風向月報表

2000 年 9 月 1 日 0 時 0 分 ~ 2000 年 9 月 30 日 23 時 0 分

時 日	0:00	1:00	2:00	3:00	4:00	5:00	6:00	7:00	8:00	9:00	10:00	11:00	12:00	13:00	14:00	15:00	16:00	17:00	18:00	19:00	20:00	21:00	22:00	23:00	日平均	日最大
	(m/s)	(m/s)	(m/s)	(m/s)	(m/s)	(m/s)	(m/s)	(m/s)	(m/s)	(m/s)	(m/s)	(m/s)	(m/s)	(m/s)	(m/s)	(m/s)	(m/s)	(m/s)	(m/s)	(m/s)	(m/s)	(m/s)	(m/s)	(m/s)	(m/s)	(m/s, 來向)
09/01	4.7/SSE	3.7/SSE	3.6/SSE	3.6/SSE	3.2/SSE	3.3/SSE	3.9/SSE	4.1/SSE	4.0/SSE	3.9/SSE	4.1/SSE	3.7/SSE	2.3/SSE	2.9/SSE	2.5/SSE	3.2/SSE	2.7/SSE	2.5/SSE	2.5/SSE	2.5/SSE	2.9/SSE	2.8/SSE	3.6/SSE	4.5/SSE	3.4	4.7/SSE
09/02	3.2/SSE	4.7/SSE	2.7/SSE	2.1/SSE	1.2/SSE	1.4/ENE	1.4/ENE	4/ENE	1.7/S	2.0/S	2.6/S	1.9/SSW	2.2/SSW	2.8/WSW	2.5/WSW	1.0/WSW	4.1/ENE	2.2/ENE	2.0/ENE	1.5/ENE	1.1/ENE	1.1/ENE	1.1/ENE	2/N	1.9	4.7/SSE
09/03	1.3/ENE	1.1/E	3/E	1.5/ENE	1.3/ENE	1.5/E	2.1/ENE	*	6/SSW	1.5/WSW	1.8/WSW	1.9/WSW	2.5/WSW	2.4/W	3.2/W	2.5/W	2.1/W	1.6/NW	1.7/WSW	1.1/W	9/NW	8/NW	7/NW	8/NW	1.6	3.2/W
09/04	5/N	1.0/ENE	1.8/ENE	1.0/ENE	3/ENE	1.3/ENE	2.1/ENE	1.4/E	1.5/ENE	3.7/WSW	4.8/WSW	1.9/WSW	2.5/WSW	4.5/NW	4.5/WSW	3.6/WSW	3.5/WSW	4.0/WSW	2.0/W	1.7/WSW	1.3/WSW	2.6/WSW	1.6/WSW	1.5/WSW	2.3	4.5/NW
09/05	1.4/WSW	1.4/WSW	1.2/NW	1.4/ENE	1.4/E	7/ENE	*	1/N	1.3/WSW	2.8/WSW	1.0/WSW	2.7/WSW	3.0/WSW	2.9/WSW	2.7/WSW	3.3/WSW	2.4/WSW	2.3/WSW	3.1/S	2.6/WSW	2.6/S	2.0/WSW	2.1/WSW	2.1	3.3/WSW	
09/06	1.9/ENE	1.6/ENE	1.8/ENE	2.5/ENE	2.0/ENE	1.6/ENE	1.9/ENE	1.0/ENE	2/N	2.0/S	1.8/S	1.8/SSW	1.9/SSW	2.3/WSW	2.6/WSW	1.9/WSW	3.0/WSW	3.0/WSW	1.3/WSW	1.3/ENE	1.0/ENE	7/ENE	*	1.8	3.4/W	
09/07	5/E	7/SSE	1.1/E	2.1/E	3/ENE	7/E	*	2.3/WSW	1.8/WSW	2.3/W	3.3/W	3.0/W	3.8/WSW	3.8/WSW	3.5/WSW	3.5/WSW	2.7/WSW	2.7/WSW	1.6/ENE	6/S	1.2/WSW	1.6/WSW	2.8/W	2.0	3.8/WSW	
09/08	1.9/W	2.0/W	2.0/W	2.5/W	1.6/W	2.1/ENE	1.3/ENE	2.0/ENE	1.5/ENE	1.1/W	2.5/W	2.5/W	3.0/W	2.8/WSW	3.3/WSW	2.9/WSW	2.5/WSW	1.1/NW	3/ENE	1.9/ENE	1.5/ENE	*	2.1	3.5/W		
09/09	7/ENE	1.8/ENE	1.8/ENE	1.0/N	1.6/ENE	1.6/ENE	2.1/ENE	1.3/ENE	1.3/ENE	1.1/N	1.3/WSW	3.9/WSW	6.2/WSW	4.8/NW	4.2/NW	5.3/N	4.3/WSW	5.6/WSW	5.0/N	4.9/WSW	3.9/N	5.5/N	4.8/N	3.2	6.2/WSW	
09/10	4.3/N	4.1/N	5.2/N	5.3/N	5.3/N	5.1/N	4.1/N	5.0/N	4.1/WSW	3.5/N	3.1/N	1.9/ENE	3/N	1.0/N	1.5/ENE	1.3/S	6/E	7/SSE	7/S	1.4/WSW	*	1.5/ENE	1.3/ENE	1.6/ENE	2.7	5.1/WSW
09/11	1.5/E	1.5/ENE	1.6/ENE	1.1/ENE	1.6/ENE	1.0/ENE	9/ENE	2.0/ENE	2.0/ENE	7/N	2.6/W	3.8/WSW	4.6/WSW	5.1/WSW	5.1/WSW	3.7/NW	3.6/WSW	4.5/WSW	3.7/N	3.1/N	2.5/N	3.3/N	2.6/WSW	2.8	5.3/N	
09/12	2.5/N	2.2/N	2.9/N	2.4/N	2.4/N	3.0/N	2.0/N	2.3/N	1.3/N	2.5/N	3.4/N	3.7/WSW	4.6/WSW	5.2/NW	6.8/NW	5.3/WSW	5.0/NW	5.4/WSW	6.5/N	5.9/N	5.2/N	5.4/WSW	4.4/WSW	4.1	7.5/WSW	
09/13	4.5/WSW	4.7/WSW	4.8/WSW	5.1/WSW	4.2/N	4.4/N	3.6/N	4.2/N	4.9/WSW	5.3/WSW	6.0/WSW	5.3/WSW	5.1/WSW	5.1/WSW	5.6/WSW	4.7/NW	4.0/N	5.0/WSW	4.7/N	3.6/N	3.2/N	3.8/WSW	3.4/WSW	4.6	6.5/NW	
09/14	4.1/WSW	4.8/WSW	4.3/WSW	3.4/WSW	4.4/WSW	3.8/WSW	3.6/N	4.8/WSW	4.5/N	5.0/NW	5.7/NW	6.4/NW	6.5/WSW	6.3/NW	5.4/NW	5.6/NW	6.1/NW	3.8/NW	2.9/WSW	3.5/WSW	3.8/NW	2.5/NW	3.2/WSW	4.5	6.5/WSW	
09/15	4.2/NW	3.0/NW	2.8/NW	2.8/WSW	2.6/NW	3.3/NW	3.3/NW	3.5/NW	3.2/WSW	4.0/WSW	4.8/WSW	4.9/WSW	4.5/WSW	4.8/WSW	4.8/WSW	4.8/WSW	4.7/WSW	4.2/WSW	2.8/NW	1.9/WSW	2.2/WSW	1.1/WSW	3.3	4.8/WSW		
09/16	6/WSW	1.2/ENE	1.4/ENE	1.8/ENE	1.2/ENE	8/E	1.3/ENE	1.7/WSW	1.6/NW	1.3/W	2.5/W	2.0/WSW	2.3/S	2.8/WSW	3.0/WSW	2.5/WSW	1.6/WSW	1.5/WSW	1.1/WSW	1.1/WSW	9/W	4/WSW	9/N	8/ENE	1.4	3.0/WSW
09/17	1.6/ENE	1.4/ENE	1.8/ENE	2.1/ENE	1.9/ENE	1.5/ENE	1.1/ENE	1.2/ENE	4.5/WSW	4.7/WSW	2.5/WSW	1.3/NW	2.0/ENE	3.0/ENE	2.2/ENE	2.5/ENE	2.0/ENE	5/ENE	9/WSW	1.5/WSW	9/N	1.0/ENE	1.3/ENE	2.3/ENE	1.9	4.7/WSW
09/18	1.7/ENE	1.6/ENE	1.9/ENE	2.5/ENE	1.3/ENE	1.9/ENE	2.3/ENE	2.0/ENE	3/E	2/N	2.3/WSW	2.9/W	3.8/W	3.4/W	3.8/W	3.6/WSW	4.6/WSW	4.2/WSW	8/ENE	1/N	*	9/WSW	1.8/W	2.0	3.8/W	
09/19	7/W	1.2/ENE	1.8/ENE	1.2/ENE	1.8/ENE	9/ENE	1.4/ENE	2.2/ENE	1.1/N	1.8/WSW	2.8/W	2.7/W	2.6/WSW	3.6/W	3.4/WSW	2.8/NW	2.6/NW	1.1/NW	1.5/WSW	1.6/WSW	1.1/W	1.1/W	1.6/WSW	1.8	3.6/W	
09/20	7/WSW	1.7/ENE	2.2/ENE	1.4/ENE	2.3/ENE	1.8/ENE	2.0/ENE	1.7/ENE	3/N	2.4/W	2.9/W	3.9/W	3.6/W	3.2/W	3.2/W	2.5/W	2.5/W	1.6/W	2.2/WSW	5/WSW	1.4/ENE	2.1	3.9/W			
09/21	1.1/E	1.2/ENE	2.0/ENE	1.6/ENE	1.8/ENE	1.0/ENE	2.2/ENE	1.5/ENE	8/S	2.0/WSW	1.8/WSW	2.6/W	2.4/WSW	3.2/W	3.2/W	2.5/W	2.5/W	1.6/W	2.2/WSW	5/WSW	1.4/ENE	2.1	3.1/W	3.1/W	3.1/W	
09/22	1.6/ENE	1.6/ENE	1.1/E	1.6/ENE	2.1/ENE	9/E	1.4/E	7/ENE	1.5/WSW	2.5/W	2.1/WSW	2.4/W	2.9/W	3.5/W	3.0/W	2.7/W	2.5/WSW	2.2/WSW	9/WSW	1.4/ENE	8/ENE	1.7/ENE	3/ENE	1.8	3.5/W	
09/23	1.6/ENE	1.6/ENE	1.0/ENE	1.4/ENE	1.2/ENE	1.9/ENE	1.6/ENE	6/ENE	1/N	2.4/W	3.1/W	3.3/W	4.1/W	4.0/W	3.5/W	3.0/W	1.9/WSW	2.0/WSW	2.3/WSW	2.6/W	3.1/W	1.8/ENE	1.2/ENE	2.1	4.1/W	
09/24	1.2/ENE	2.2/ENE	1.7/ENE	1.3/ENE	1.8/ENE	1.3/ENE	1.6/ENE	1.9/ENE	1.1/N	1.1/WSW	3.8/W	4.3/WSW	2.8/N	4.5/WSW	4.5/WSW	3.6/WSW	4.6/WSW	4.0/WSW	1.4/ENE	1.8/ENE	1.2/ENE	*	8/N	2.0	4.5/WSW	
09/25	2.0/ENE	2.0/ENE	2.4/ENE	1.5/ENE	2.1/ENE	1.1/ENE	1.5/ENE	1.9/ENE	1.9/ENE	1.3/WSW	2.3/W	3.5/W	3.5/W	3.2/WSW	3.2/WSW	2.7/W	2.7/W	3.0/WSW	1.6/WSW	1.6/WSW	1.6/WSW	1.6/WSW	1.6/WSW	2.0	4.7/WSW	
09/26	1.0/W	1.1/ENE	1.2/ENE	1.7/ENE	1.9/ENE	1.6/ENE	2.0/ENE	2.0/ENE	1.3/ENE	1.8/NW	3.0/WSW	4.3/WSW	7/WSW	3.2/WSW	3.2/WSW	2.7/W	2.5/W	2.5/W	1.6/WSW	1.6/WSW	1.1/W	9/W	9/W	1.2/W	2.3	4.7/WSW
09/27	1.6/ENE	1.8/ENE	1.6/ENE	1.7/ENE	1.7/ENE	1.8/ENE	1.6/ENE	1.4/ENE	1.9/ENE	1.3/WSW	2.3/W	3.5/W	3.5/W	3.2/WSW	3.2/WSW	2.7/W	2.6/W	3.2/W	1.8/NW	1.6/WSW	1.6/WSW	1.6/WSW	1.6/WSW	2.1	4.1/NW	
09/28	7/ENE	4/ENE	1.4/ENE	1.9/ENE	1.5/ENE	2.2/ENE	9/ENE	1.1/ENE	1.1/N	1.6/S	1.6/WSW	3.0/W	2.9/WSW	2.8/WSW	2.8/WSW	2.8/WSW	2.6/W	3.2/W	1.5/NW	1.5/NW	1.5/NW	1.5/NW	1.5/NW	1.8	3.2/W	
09/29	1.0/ENE	1.1/ENE	1.2/ENE	1.5/ENE	1.5/ENE	1.6/ENE	1.5/ENE	1.2/ENE	1.1/N	2.0/WSW	2.0/W	3.6/W	3.6/W	3.4/W	3.4/W	3.5/WSW	3.5/WSW	3.0/WSW	2.3/WSW	2.3/WSW	2.3/WSW	2.3/WSW	2.3/WSW	1.8	3.6/W	
09/30	1.0/ENE	1.5/ENE	1.6/ENE	5/ENE	1.5/ENE	1.4/ENE	1.6/ENE	1.1/N	2.0/S	2.2/S	1.5/WSW	2.5/WSW	3.2/WSW	3.2/WSW	3.2/WSW	3.2/WSW	3.2/WSW	3.2/WSW	2.0/N	7/ENE	7/ENE	1.3/ENE	1.2/ENE	1.8	3.3/W	
平均値	1.8	2.0	2.1	2.0	2.0	1.9	2.0	1.9	1.6	2.4	3.2	3.4	3.6	3.6	3.2	3.2	3.0	2.7	2.3	2.2	1.9	1.9	1.8	1.8	1.8	1.8
日																										

[註1]: 風 月平均風速 = 2.4m/s, 最大風速 = 7.5m/s, 其風向為 NNW(來向)。

[註2]: 每小時記錄一次, 資料計 709 筆。檔名: W009KH10.1HA。

表 3.4.10 2000 年 10 月高雄港風測站 1 現場觀測逐時風速及風向月報表

2000 年 10 月 1 日 0 時 0 分 ~ 2000 年 10 月 31 日 23 時 0 分

時 日	0:00	1:00	2:00	3:00	4:00	5:00	6:00	7:00	8:00	9:00	10:00	11:00	12:00	13:00	14:00	15:00	16:00	17:00	18:00	19:00	20:00	21:00	22:00	23:00	日平均	日最大	
																									(m/s)	(m/s, 来向)	
10/01	8/ENE	3/NE	1.1/ENE	1.4/NE	1.8/ENE	1.8/NE	1.9/NE	1.3/ENE	1.2/N	3.0/W	3.3/ENN	3.5/ENN	3.6/ENN	4.1/W	3.6/W	3.2/W	2.6/W	2.2/ENN	2.2/ENN	1.2/ENN	1.1/ENN	1.0/ENN	1.0/ENN	1.0/ENN	2.0	4.1/W	
10/02	1.2/NE	9/NE	1.8/ENE	1.8/NE	1.5/NE	8/ENE	5/ENE	1.7/E	1/N	3.3/W	3.8/W	4.6/ENN	4.6/ENN	3.9/ENN	3.9/ENN	3.2/ENN	3.2/ENN	3.2/ENN	1.9/ENN	1.3/ENN	1.7/ENN	1.7/ENN	1.7/ENN	1.7/ENN	2.2	4.6/ENN	
10/03	*	1.6/N	5/NE	2.0/NE	2.0/NE	1.8/ENE	2.1/NE	1.8/ENE	1.8/NE	1.5/W	3.0/W	3.8/ENN	3.8/ENN	3.8/ENN	3.8/ENN	3.2/ENN	3.2/ENN	3.2/ENN	1.9/ENN	1.3/ENN	1.7/ENN	1.7/ENN	1.7/ENN	1.7/ENN	2.3	4.3/ENN	
10/04	1.6/ENN	1.4/ENE	9/N	5/ENE	6/NE	1.1/ENE	1.2/NE	1.1/ENE	1.1/NE	1.4/W	1.8/W	1.7/W	2.5/W	3.6/W	3.1/ENN	3.1/ENN	3.1/ENN	3.1/ENN	1.4/NE	1.1/NE	1.7/NE	1.7/NE	1.7/NE	1.7/NE	1.5	3.1/ENN	
10/05	1.1/NE	1.5/NE	1.6/ENE	1.8/NE	1.5/NE	1.2/NE	1.4/NE	2.0/NE	1.5/NE	1.8/W	2.8/W	3.2/ENN	3.2/ENN	3.2/ENN	3.2/ENN	2.8/ENN	2.8/ENN	2.8/ENN	1.9/ENN	1.4/NE	2.2/NE	2.2/NE	2.2/NE	2.2/NE	2.0	4.2/ENN	
10/06	1.5/NE	5/NE	1.5/NE	1.3/ENE	1.7/NE	1.6/NE	1.1/NE	1.6/NE	3/N	2.2/ENN	1.8/W	3.5/W	3.7/W	3.9/ENN	4.6/ENN	4.1/ENN	3.6/ENN	3.6/ENN	2.3/ENN	2.2/N	1.6/NE	7/ENN	8/ENN	2.4/S	2.1	4.6/ENN	
10/07	1.4/SW	1.9/NW	1.7/ENN	1.4/ENE	7/NE	3/NE	2.1/ENN	1.6/ENE	6/S	1.5/S	1.6/ENN	2.2/W	4.2/ENN	4.6/ENN	5.2/ENN	4.7/ENN	3.2/ENN	3.0/ENN	2.6/N	1.4/E	1.8/ENN	2.7/S	2.3/S	2.3/SSW	2.3	5.2/ENN	
10/08	2.3/SW	1.6/SSW	2.1/WSW	2.2/NW	1.9/NE	1.6/NE	1.6/NE	8/NW	7/W	2.4/WSW	2.4/W	2.5/W	4.0/ENN	4.0/W	3.4/W	2.4/W	1.5/WSW	1.8/W	1.5/WSW	1.5/WSW	1.7/W	1.8/WSW	1.8/WSW	1.9/NW	2.1	4.0/ENN	
10/09	5/NE	1.2/NW	3/ENN	5/ENE	*	4/ENE	10/NE	1/N	5/W	1.5/SSW	2.1/SW	3.0/W	3.0/ENN	3.4/W	3.2/W	2.7/W	2.7/W	2.5/W	2.0/W	1.2/ENN	1.0/ENN	1.0/ENN	1.0/ENN	1.0/ENN	1.6	3.4/W	
10/10	2.0/ENN	1.4/N	1.4/N	2.3/ENN	9/ENE	7/ENE	1.3/NE	9/N	1.4/ENN	2.5/W	3.3/W	3.8/W	3.4/W	3.4/W	3.0/ENN	3.0/ENN	2.6/ENN	2.6/ENN	2.6/ENN	1.8/ENN	1.2/ENN	1.2/ENN	1.2/ENN	1.2/ENN	2.1	3.8/W	
10/11	8/NE	1.6/ENE	1/N	1.1/ENE	7/NE	1.2/NE	1.2/NE	8/NE	2.0/W	2.3/W	3.2/ENN	3.2/ENN	3.8/W	3.8/W	2.2/W	2.2/W	1.8/W	1.5/W	1.1/ENN	6/ENN	7/ENN	8/ENN	*	1/N	1.2	2.7/SSW	
10/12	3/N	6/NE	5/NE	1.2/ENE	1.8/ENE	3/ENE	2.5/S	2.7/ENN	1/N	2/N	1.0/N	1.4/N	1.4/W	3.6/W	3.0/W	2.8/W	3.0/W	2.7/W	1.8/W	1.5/N	1.2/N	1.2/N	1.2/N	1.2/N	2.0	3.6/W	
10/13	2/N	1/N	6/N	3/NE	1.2/ENE	1.7/NE	1.3/ENE	3/ENE	1.6/ENN	2.8/ENN	3.3/W	3.3/W	3.4/W	3.3/ENN	3.3/ENN	3.0/W	2.8/W	2.7/W	1.8/W	1.5/N	1.2/N	1.2/N	1.2/N	1.2/N	1.7	3.7/W	
10/14	1.6/NW	1.4/NW	1.8/ENN	1.2/ENN	1.2/ENN	9/N	3/NE	1/N	2/N	1.5/ENN	2.6/W	3.7/W	3.6/ENN	4.2/ENN	3.3/ENN	3.3/ENN	3.0/W	2.8/W	2.7/W	1.8/W	1.5/N	1.2/N	1.2/N	1.2/N	2.0	3.6/W	
10/15	1.5/NW	2.0/NW	1.4/ENN	1.2/ENN	1.2/ENN	1.2/ENN	1.2/ENN	1.2/ENN	1.2/ENN	1.2/ENN	1.2/ENN	1.2/ENN	1.2/ENN	1.2/ENN	1.2/ENN	1.2/ENN	1.2/ENN	1.2/ENN	1.2/ENN	1.2/ENN	1.2/ENN	1.2/ENN	1.2/ENN	1.2/ENN	1.7	4.0/W	
10/16	3/N	*	1.1/ENN	2.2/ENN	*	5/NE	7/NE	5/N	1.1/ENN	2.2/ENN	3.3/W	4.0/W	3.5/ENN	3.5/ENN	3.5/ENN	3.5/ENN	3.5/ENN	3.5/ENN	3.5/ENN	3.5/ENN	3.5/ENN	3.5/ENN	3.5/ENN	3.5/ENN	1.7	4.0/W	
10/17	1.7/N	1.4/NE	9/N	1.1/N	1.0/N	1.2/N	1.9/ENN	1.4/NE	6/ENN	2.9/ENN	4.8/ENN	4.8/ENN	4.8/ENN	4.8/ENN	4.8/ENN	4.8/ENN	4.8/ENN	4.8/ENN	4.8/ENN	4.8/ENN	4.8/ENN	4.8/ENN	4.8/ENN	4.8/ENN	2.1	5.0/ENN	
10/18	1.0/N	1.8/ENN	2.1/N	2.1/ENN	1.6/N	1.8/ENN	1.6/N	2.0/ENN	2.0/ENN	2.0/ENN	2.0/ENN	2.0/ENN	2.0/ENN	2.0/ENN	2.0/ENN	2.0/ENN	2.0/ENN	2.0/ENN	2.0/ENN	2.0/ENN	2.0/ENN	2.0/ENN	2.0/ENN	2.0/ENN	2.1	4.8/ENN	
10/19	1.6/ENN	1.5/NW	1.6/N	1.6/ENN	1.0/ENN	1.0/ENN	1.0/ENN	9/ENN	1.4/W	3.2/W	3.7/ENN	3.5/W	3.8/W	3.5/W	3.2/ENN	3.2/ENN	3.2/ENN	3.2/ENN	3.2/ENN	3.2/ENN	3.2/ENN	3.2/ENN	3.2/ENN	3.2/ENN	2.1	4.8/ENN	
10/20	1.0/NE	1.8/NE	1.5/NE	1.4/NE	9/NE	7/NE	*	8/NE	1.7/N	2.2/W	2.6/W	2.5/W	3.4/W	3.5/W	3.2/ENN	3.2/ENN	3.2/ENN	3.2/ENN	3.2/ENN	3.2/ENN	3.2/ENN	3.2/ENN	3.2/ENN	3.2/ENN	2.1	4.8/ENN	
10/21	1.1/N	8/E	1/N	2/N	1.0/NE	3/NE	7/NE	8/NE	1.9/W	2.2/W	2.6/W	2.5/W	3.4/W	3.5/W	3.2/ENN	3.2/ENN	3.2/ENN	3.2/ENN	3.2/ENN	3.2/ENN	3.2/ENN	3.2/ENN	3.2/ENN	3.2/ENN	2.1	4.8/ENN	
10/22	6/N	9/E	6/NE	1.6/ENE	6/ENE	1.2/NE	1.0/NE	3/NE	2/N	1.5/SW	2.0/W	3.0/W	3.6/W	3.5/ENN	3.5/ENN	3.5/ENN	3.5/ENN	3.5/ENN	3.5/ENN	3.5/ENN	3.5/ENN	3.5/ENN	3.5/ENN	3.5/ENN	1.9	4.1/ENN	
10/23	8/NE	1.0/ENE	4/ENE	1.4/S	4/SSW	1/N	1/N	7/W	1.1/ENN	2.1/ENN	3.3/ENN	3.5/W	3.8/W	3.5/W	3.2/ENN	3.2/ENN	3.2/ENN	3.2/ENN	3.2/ENN	3.2/ENN	3.2/ENN	3.2/ENN	3.2/ENN	3.2/ENN	2.1	5.9/ENN	
10/24	1.1/N	3/SSW	2.3/ENN	2.3/ENN	2.3/ENN	2.3/ENN	2.3/ENN	2.9/N	2.6/N	1.8/ENN	3.7/ENN	4.2/ENN	4.2/ENN	4.2/ENN	4.2/ENN	4.2/ENN	4.2/ENN	4.2/ENN	4.2/ENN	4.2/ENN	4.2/ENN	4.2/ENN	4.2/ENN	4.2/ENN	2.3	4.9/ENN	
10/25	1.3/W	2.0/NW	1.8/W	1.7/ENN	1.1/N	1.3/N	1/N	1.1/ENN	1.9/W	2.3/W	2.2/ENN	3.0/W	3.1/W	3.7/ENN	3.7/ENN	3.7/ENN	3.7/ENN	3.7/ENN	3.7/ENN	3.7/ENN	3.7/ENN	3.7/ENN	3.7/ENN	3.7/ENN	1.7	3.7/ENN	
10/26	8/ENN	7/ENN	1.6/ENN	1.1/N	1.3/N	1/N	8/N	1.1/ENN	1.9/W	2.3/W	2.2/ENN	3.0/W	3.1/W	3.7/ENN	3.7/ENN	3.7/ENN	3.7/ENN	3.7/ENN	3.7/ENN	3.7/ENN	3.7/ENN	3.7/ENN	3.7/ENN	3.7/ENN	1.6	3.0/W	
10/27	*	2.8/W	1.3/ENN	9/N	7/ENN	8/N	1/N	3/NE	8/N	2/N	6/SSW	1.6/W	1.9/W	1.4/ENN	1.4/ENN	1.4/ENN	1.4/ENN	1.4/ENN	1.4/ENN	1.4/ENN	1.4/ENN	1.4/ENN	1.4/ENN	1.4/ENN	1.2	2.8/W	
10/28	1.5/N	*	1.0/NE	1.3/NE	1.5/N	1.1/NE	9/NE	1.1/NE	8/N	2.0/W	3.0/W	2.9/ENN	3.5/ENN	4.1/ENN	4.1/ENN	4.1/ENN	4.1/ENN	4.1/ENN	4.1/ENN	4.1/ENN	4.1/ENN	4.1/ENN	4.1/ENN	4.1/ENN	2.4	4.3/ENN	
10/29	2.0/N	6/ENN	1.9/ENN	1.3/ENN	1.5/ENN	1.1/ENN	2.0/N	2.8/N	2.3/N	3.2/ENN	3.2/ENN	3.2/ENN	3.2/ENN	3.2/ENN	3.2/ENN	3.2/ENN	3.2/ENN	3.2/ENN	3.2/ENN	3.2/ENN	3.2/ENN	3.2/ENN	3.2/ENN	3.2/ENN	2.4	4.3/ENN	
10/30	2.3/N	2.7/N	2.5/N	2.0/NE	2.0/N	2.0/N	2.5/N	1.9/N	1.4/ENN	1.9/ENN	2.1/N	2.2/N	2.4/ENN	2.4/ENN	2.4/ENN	2.4/ENN	2.4/ENN	2.4/ENN	2.4/ENN	2.4/ENN	2.4/ENN	2.4/ENN	2.4/ENN	2.4/ENN	2.1	2.9/ENN	
10/31	2.1/N	1.4/ENE	1.0/ENN	*	1.3/N	1.7/N	2.9/N	3.8/ENN	2.7/N	4.0/N	4.4/N	6.2/N	6.5/NE	5.6/N	6.0/N	7.8/N	7.3/N	6.6/N	6.6/N	6.6/N	6.6/N	6.6/N	6.6/N	6.6/N	5.4	11.9/N	
平均值	1.2	1.3	1.3	1.4	1.2	1.1	1.3	1.3	1.3	2.2	2.7	3.2	3.5	3.6	3.7	3.4	2.8	2.3	2.0	1.8	1.7	1.6	1.7	1.9			
最大值	2.3/SW	2.8/W	2.5/N	2.3/NE	2.0/NE	2.3/ENN	2.9/N	3.8/ENN	2.7/N	4.0/N	4.4/N	6.2/N	6.5/NE	5.9/ENN	6.0/N	7.8/N	7.3/N	6.6/N	6.6/N	6.6/N	6.6/N	6.6/N	6.6/N	6.6/N	11.9/N		

[註1]: 風 月平均風速 = 2.0m/s, 最大風速 = 11.9m/s, 其風向為 N (來向)。

[註2]: 每小時記錄一次, 資料計 728 筆。檔名: W00AKH10.1HA。

表 3.4.11 2000 年 11 月高雄港風測站 1 現場觀測逐時風速及風向月報表

2000 年 11 月 1 日 0 時 0 分 ~ 2000 年 11 月 30 日 23 時 0 分

時 日	0:00	1:00	2:00	3:00	4:00	5:00	6:00	7:00	8:00	9:00	10:00	11:00	12:00	13:00	14:00	15:00	16:00	17:00	18:00	19:00	20:00	21:00	22:00	23:00	日平均	日最大
11/01	12.6/NNW	9.6/N	7.5/NNW	10.3/NNW	9.3/NW	10.5/NNW	10.3/NNW	10.3/NNW	8.9/NNW	6.8/NNW	7.7/N	7.2/NNW	7.7/N	8.1/N	6.8/N	5.5/N	5.3/N	4.6/N	4.8/NNW	4.0/N	4.2/N	3.8/NNW	3.7/N	7.4	12.6/NNW	
11/02	3.0/NNW	3.1/NNW	2.7/NNW	2.6/NNW	2.6/NNW	2.5/NNW	2.7/NNW	2.7/N	2.8/N	2.5/N	2.7/NNW	2.3/NNW	3.7/NNW	2.5/NNW	3.2/NNW	3.6/NNW	2.9/NNW	2.3/NNW	2.7/N	2.1/N	2.6/NNW	2.2/N	1.9/N	2.7	3.7/NNW	
11/03	1.2/NNW	1.6/N	1.1/NNW	1.7/N	5/N	1.3/N	9/NNW	1.2/N	1.5/N	1.5/N	1.4/NNW	3.5/NNW	3.9/NNW	3.9/NNW	3.5/NNW	2.8/W	2.4/N	3.4/NNW	1.1/NNW	1.1/NNW	1.4/NNW	1.4/NNW	1.4/NNW	1.8	3.9/NNW	
11/04	1.8/N	2.0/N	1.6/N	2.3/NNW	1.4/N	5/N	7/NNW	1.9/NNW	1.1/NNW	1.7/NNW	1.1/NNW	1.1/NNW	1.1/NNW	1.1/NNW	1.1/NNW	1.1/NNW	1.1/NNW	1.1/NNW	1.1/NNW	1.1/NNW	1.1/NNW	1.1/NNW	1.1/NNW	1.8	3.4/NNW	
11/05	1.1/N	1.0/N	8/N	5/N	7/W	7/N	1.3/N	8/NE	1/N	2.4/NNW	2.7/NNW	2.7/NNW	2.7/NNW	2.7/NNW	2.7/NNW	2.7/NNW	2.7/NNW	2.7/NNW	2.7/NNW	2.7/NNW	2.7/NNW	2.7/NNW	2.7/NNW	1.5	3.7/NNW	
11/06	1.1/N	9/W	1.4/NNW	3/N	1.3/NNW	1.3/NNW	1.2/NNW	9/NNW	1.3/NNW	1.8/W	1.5/W	2.2/W	3.0/W	3.9/NNW	3.4/NNW	3.4/NNW	3.4/NNW	3.4/NNW	3.4/NNW	3.4/NNW	3.4/NNW	3.4/NNW	3.4/NNW	1.6	3.9/NNW	
11/07	2/N	2/N	2/N	9/NNW	6/E	2.4/NE	2.5/NE	1.5/E	7/N	1.1/W	2.6/W	2.3/NNW	2.4/NNW	2.4/NNW	2.4/NNW	2.4/NNW	2.4/NNW	2.4/NNW	2.4/NNW	2.4/NNW	2.4/NNW	2.4/NNW	2.4/NNW	2.0	3.8/NNW	
11/08	1.3/NNW	2/N	2/N	2/N	4/N	2/N	9/NNW	1.2/NNW	1.2/NNW	1.2/NNW	1.2/NNW	1.2/NNW	1.2/NNW	1.2/NNW	1.2/NNW	1.2/NNW	1.2/NNW	1.2/NNW	1.2/NNW	1.2/NNW	1.2/NNW	1.2/NNW	1.2/NNW	1.8	3.8/NNW	
11/09	1.5/N	2.3/NNW	2.2/NNW	2.0/NNW	2.8/NNW	2.4/NNW	1.9/NNW	1.2/NNW	1.2/NNW	1.2/NNW	1.2/NNW	1.2/NNW	1.2/NNW	1.2/NNW	1.2/NNW	1.2/NNW	1.2/NNW	1.2/NNW	1.2/NNW	1.2/NNW	1.2/NNW	1.2/NNW	1.2/NNW	1.8	3.8/NNW	
11/10	1.1/NNW	8/E	1.4/NNW	1.4/ENE	1.6/ENE	1.3/NNW	8/N	1.4/E	1/N	1.6/NE	2.9/W	3.7/NNW	3.7/NNW	3.5/NNW	3.5/NNW	3.5/NNW	3.5/NNW	3.5/NNW	3.5/NNW	3.5/NNW	3.5/NNW	3.5/NNW	3.5/NNW	1.7	3.7/NNW	
11/11	8/NNW	1.1/N	1.3/NNW	1.5/NNW	3/NNW	*	*	1.4/E	1/N	2.5/NNW	2.2/W	3.5/NNW	3.5/NNW	3.6/N	4.0/N	3.9/N	2.7/N	2.3/N	2.5/N	3.0/N	2.5/N	1.3/NNW	1.5/N	1.5	4.5/N	
11/12	2.8/N	2.6/N	1.8/N	1.9/N	1.2/N	2/N	*	2/N	1/N	3/NE	5/W	1.7/NNW	1.6/NNW	1.6/NNW	1.6/NNW	1.6/NNW	1.6/NNW	1.6/NNW	1.6/NNW	1.6/NNW	1.6/NNW	1.6/NNW	1.6/NNW	1.2	4.5/W	
11/13	1.3/N	1.8/N	1.7/N	1.2/N	2/N	2/N	1.7/N	2.6/N	1.6/NNW	2.7/NNW	3.3/NNW	3.3/NNW	3.3/NNW	3.3/NNW	3.3/NNW	3.3/NNW	3.3/NNW	3.3/NNW	3.3/NNW	3.3/NNW	3.3/NNW	3.3/NNW	3.3/NNW	2.2	4.6/NNW	
11/14	2.0/NNW	2.0/N	1.9/N	1.9/N	3/N	2/N	1.7/N	2.6/N	1.6/NNW	2.7/NNW	3.3/NNW	3.3/NNW	3.3/NNW	3.3/NNW	3.3/NNW	3.3/NNW	3.3/NNW	3.3/NNW	3.3/NNW	3.3/NNW	3.3/NNW	3.3/NNW	3.3/NNW	2.2	4.0/NNW	
11/15	8/N	*	6/N	7/ENE	9/N	1.2/N	1.6/NNW	2.6/NNW	1.1/N	1.6/N	1.9/N	7/N	1.1/NE	1.3/N	4/NE	2.9/W	3.1/NNW	3.1/NNW	3.1/NNW	3.1/NNW	3.1/NNW	3.1/NNW	3.1/NNW	2.0	3.8/NNW	
11/16	1.1/NNW	1.3/N	1.1/N	1.6/N	1.9/N	7/N	1.1/NE	1.3/N	4/NE	2.9/W	3.1/NNW	3.1/NNW	3.1/NNW	3.1/NNW	3.1/NNW	3.1/NNW	3.1/NNW	3.1/NNW	3.1/NNW	3.1/NNW	3.1/NNW	3.1/NNW	3.1/NNW	2.0	4.4/NNW	
11/17	1.3/N	2.2/NNW	9/N	1.0/N	1.2/N	8/N	1.8/N	1.6/N	1.6/N	2.9/NNW	2.5/NNW	2.4/NNW	2.9/NNW	2.9/NNW	2.9/NNW	2.9/NNW	2.9/NNW	2.9/NNW	2.9/NNW	2.9/NNW	2.9/NNW	2.9/NNW	2.9/NNW	2.0	3.8/NNW	
11/18	1.6/NNW	2.3/N	1.9/N	1.6/N	1.2/N	9/NE	*	1/N	2.3/NNW	2.1/NNW	3.0/NNW	3.0/NNW	3.0/NNW	3.0/NNW	3.0/NNW	3.0/NNW	3.0/NNW	3.0/NNW	3.0/NNW	3.0/NNW	3.0/NNW	3.0/NNW	3.0/NNW	2.0	3.8/NNW	
11/19	*	1.1/NE	9/NE	1.0/NE	2.2/NE	3/NE	2/N	*	9/S	1.8/W	2.5/W	3.6/W	3.9/W	3.2/W	2.6/W	2.2/W	2.0/NNW	2.0/NNW	2.0/NNW	2.0/NNW	2.0/NNW	2.0/NNW	2.0/NNW	1.7	3.8/NNW	
11/20	1.4/N	2.8/N	2.6/N	2.7/N	2.7/NNW	1.8/NNW	2.4/N	3.0/N	2.5/NNW	2.4/N	3.8/N	6.3/N	5.8/N	5.8/N	4.7/NNW	3.2/NNW	3.2/NNW	3.2/NNW	3.2/NNW	3.2/NNW	3.2/NNW	3.2/NNW	3.2/NNW	3.5	6.3/N	
11/21	3.2/NNW	1.6/N	2.4/N	3.1/NNW	1.9/NNW	1.9/NNW	1.2/N	1.0/NNW	1.8/N	5/N	2.0/NNW	2.0/NNW	2.2/NE	1.7/N	2.9/N	2.2/N	1.8/N	1.4/NNW	1.4/NNW	1.4/NNW	1.4/NNW	1.4/NNW	1.4/NNW	1.9	3.2/NNW	
11/22	1.5/N	1.1/NE	2.6/N	1.3/N	3/NW	1/N	1/N	9/N	1.2/NNW	2.1/NNW	3.0/NNW	3.0/NNW	3.0/NNW	3.0/NNW	3.0/NNW	3.0/NNW	3.0/NNW	3.0/NNW	3.0/NNW	3.0/NNW	3.0/NNW	3.0/NNW	3.0/NNW	2.0	4.2/NNW	
11/23	1.3/N	1.4/N	1.3/N	9/N	2.1/N	1.6/N	1.7/NNW	1.8/N	1.3/N	1.4/NNW	3.0/NNW	3.0/NNW	3.0/NNW	3.0/NNW	3.0/NNW	3.0/NNW	3.0/NNW	3.0/NNW	3.0/NNW	3.0/NNW	3.0/NNW	3.0/NNW	3.0/NNW	1.9	3.2/NNW	
11/24	1.0/NNW	1.0/N	1.3/N	2/N	4/N	2/N	1.3/N	9/N	8/NE	3/SSW	1.6/W	3.1/W	2.3/W	3.1/W	2.6/NNW	2.5/NNW	2.5/NNW	2.5/NNW	2.5/NNW	2.5/NNW	2.5/NNW	2.5/NNW	2.5/NNW	1.4	3.1/W	
11/25	2/N	4/ENE	1.9/NNW	1.1/N	9/ENE	1.4/NE	5/ENE	2.0/NE	1.1/N	2.0/W	2.5/W	3.0/W	3.0/W	2.8/NNW	1.1/NNW	2.3/NNW	2.3/NNW	2.3/NNW	2.3/NNW	2.3/NNW	2.3/NNW	2.3/NNW	2.3/NNW	1.7	3.9/NNW	
11/26	1.6/NE	1.2/NNW	1.1/NNW	1.1/NNW	1.5/N	1.3/NE	8/NE	5/NE	2.3/NNW	1.7/NNW	2.2/W	3.1/NNW	3.5/NNW	3.5/NNW	3.5/NNW	3.5/NNW	3.5/NNW	3.5/NNW	3.5/NNW	3.5/NNW	3.5/NNW	3.5/NNW	3.5/NNW	1.8	3.6/NNW	
11/27	9/NE	2.3/NE	1.1/NE	1/N	9/NNW	1.0/N	7/NE	8/NE	2/N	1.7/W	3.2/W	3.5/NNW	3.5/NNW	3.5/NNW	3.5/NNW	3.5/NNW	3.5/NNW	3.5/NNW	3.5/NNW	3.5/NNW	3.5/NNW	3.5/NNW	3.5/NNW	1.9	3.8/NNW	
11/28	1.1/N	1.4/N	1.9/N	1.6/N	1.2/NNW	*	1.6/N	2.0/N	7/N	2/N	3.2/NNW	3.2/NNW	3.2/NNW	3.2/NNW	3.2/NNW	3.2/NNW	3.2/NNW	3.2/NNW	3.2/NNW	3.2/NNW	3.2/NNW	3.2/NNW	3.2/NNW	1.9	3.8/NNW	
11/29	2.5/NNW	1.6/N	1.5/N	1.9/N	1.3/N	6/NNW	7/NNW	3/NNW	8/NNW	2.3/W	3.1/NNW	3.1/NNW	3.1/NNW	3.1/NNW	3.1/NNW	3.1/NNW	3.1/NNW	3.1/NNW	3.1/NNW	3.1/NNW	3.1/NNW	3.1/NNW	3.1/NNW	1.9	3.8/NNW	
11/30	9/N	1.2/NE	9/ENE	1.0/NE	2.3/NE	1.5/NE	1.1/NE	2.6/N	2.2/NE	2.5/N	2.2/N	1.6/NNW	3.9/NNW	3.9/NNW	3.9/NNW	3.9/NNW	3.9/NNW	3.9/NNW	3.9/NNW	3.9/NNW	3.9/NNW	3.9/NNW	3.9/NNW	2.1	4.8/NNW	
平均値	1.7	1.8	1.7	1.6	1.5	1.5	1.6	1.8	1.6	2.1	2.8	3.2	3.4	3.5	3.3	3.0	2.4	2.1	1.9	1.4	1.5	1.6	1.6	1.6		
最大値	12.6/NNW	9.6/N	7.5/NNW	10.3/NNW	9.3/NW	10.5/NNW	10.3/NNW	10.3/NNW	8.9/NNW	6.8/NNW	7.7/N	7.2/NNW	7.7/N	8.1/N	6.8/N	5.5/N	5.2/N	4.6/N	4.8/NNW	4.0/N	4.2/N	3.8/NNW	3.7/N	7.4		

[註1]: 風 月平均風速 = 2.1m/s, 最大風速 = 12.6m/s, 其風向為 NNW(來向)。

[註2]: 每小時記錄一次, 資料計 703 筆。檔名: W00BKH10.1HA。

表 3.4.12 2000 年 12 月高雄港風測站 1 現場觀測逐時風速及風向月報表

2000 年 12 月 1 日 0 時 0 分 ~ 2000 年 12 月 31 日 23 時 0 分

時 日	0:00	1:00	2:00	3:00	4:00	5:00	6:00	7:00	8:00	9:00	10:00	11:00	12:00	13:00	14:00	15:00	16:00	17:00	18:00	19:00	20:00	21:00	22:00	23:00	日最大 (m/s)	日平均 (m/s)	日最大 (m/s)
12/01	6/N	14/N	16/N	16/NE	7/NNE	9/NE	14/N	22/N	16/N	18/NE	13/NNW	17/NNW	22/NNW	35/NW	26/NW	22/NW	23/NW	21/NNW	18/N	15/NNW	16/NNW	19/N	24/N	16/N	18	18	35/NNW
12/02	17/N	11/N	16/N	16/N	20/N	18/N	5/NE	16/NE	11/N	18/WSW	27/W	35/WSW	26/NNW	24/WSW	23/W	22/W	16/W	23/NNW	17/NNW	16/NNW	21/NNW	25/NNW	18/N	22/N	19	19	35/NNW
12/03	23/N	24/N	20/N	14/NE	1/N	*	3/N	13/NNW	12/NNW	18/W	25/NNW	21/NNW	26/NNW	28/NNW	20/NNW	22/N	31/NE	18/N	10/N	24/N	18/N	17/N	20/NNW	23/NNW	20	21	40/NNW
12/04	12/N	22/NNW	13/NW	20/N	24/N	20/N	26/NE	16/N	9/NNW	7/NW	25/NNW	23/NNW	27/NNW	26/NNW	22/NW	22/N	31/NE	18/N	10/N	24/N	18/N	17/N	20/NNW	23/NNW	20	21	31/NE
12/05	22/N	18/N	19/NE	13/NNW	24/N	26/N	26/NE	11/N	17/N	7/NNW	26/NNW	34/NNW	37/NNW	27/NNW	22/NW	22/N	31/NE	18/N	10/N	24/N	18/N	17/N	20/NNW	23/NNW	20	21	32/NNW
12/06	14/NE	10/N	9/NNW	6/N	13/NNW	13/NE	17/N	12/NE	17/NE	9/NE	21/W	20/WSW	34/W	30/WSW	25/W	34/WSW	25/W	34/WSW	25/W	34/WSW	25/W	34/WSW	25/W	34/WSW	15	15	37/NNW
12/07	11/N	16/N	14/N	13/N	11/N	13/N	22/N	12/NE	17/NE	9/NE	21/W	20/WSW	34/W	30/WSW	25/W	34/WSW	25/W	34/WSW	25/W	34/WSW	25/W	34/WSW	25/W	34/WSW	15	15	37/NNW
12/08	9/N	19/N	12/N	12/N	12/N	15/N	17/N	16/NE	17/NE	7/N	17/S	22/W	24/W	34/W	28/WSW	27/NNW	27/NNW	27/NNW	27/NNW	27/NNW	27/NNW	27/NNW	27/NNW	27/NNW	15	15	37/NNW
12/09	8/N	13/NNW	11/N	12/N	13/N	8/N	8/N	5/N	9/N	8/NE	7/N	17/S	22/W	34/W	28/WSW	27/NNW	27/NNW	27/NNW	27/NNW	27/NNW	27/NNW	27/NNW	27/NNW	27/NNW	15	15	37/NNW
12/10	7/N	8/N	23/NE	15/NE	17/N	12/N	8/NNW	15/NE	22/N	30/NNW	24/NNW	29/NNW	32/NW	32/W	35/WSW	28/NNW	27/NNW	27/NNW	27/NNW	27/NNW	27/NNW	27/NNW	27/NNW	27/NNW	16	16	35/NNW
12/11	8/NE	3/N	13/N	11/N	2/N	16/NNW	13/N	18/N	11/WSW	10/N	8/W	23/NNW	21/NNW	22/NW	23/NW	29/N	29/NNW	29/N	29/NNW	29/N	29/NNW	29/N	29/NNW	29/N	15	15	35/NNW
12/12	11/NNW	24/N	14/N	19/NNW	12/N	13/N	6/N	7/NNW	28/NNW	29/N	31/N	23/N	13/NNW	22/NW	23/NW	29/N	29/NNW	29/N	29/NNW	29/N	29/NNW	29/N	29/NNW	29/N	15	15	35/NNW
12/13	14/N	15/N	11/N	20/N	23/N	19/N	29/NE	24/N	23/N	13/NNW	25/NNW	29/NNW	32/N	34/NW	16/NNW	42/NNW	42/NNW	42/NNW	42/NNW	42/NNW	42/NNW	42/NNW	42/NNW	42/NNW	18	18	31/N
12/14	21/N	24/N	31/NNW	23/N	25/N	38/NNW	21/N	11/N	29/NE	16/N	20/NNW	25/NNW	30/NNW	15/NNW	25/NNW	27/NNW	27/NNW	27/NNW	27/NNW	27/NNW	27/NNW	27/NNW	27/NNW	27/NNW	21	21	38/NNW
12/15	3/N	7/N	7/NNW	5/N	15/NNW	7/N	12/N	12/N	13/WSW	8/WSW	24/NNW	22/NNW	30/NNW	44/NW	34/NW	27/NNW	19/NNW	10/NNW	10/NNW	10/NNW	10/NNW	10/NNW	10/NNW	10/NNW	19	19	44/NNW
12/16	20/NNW	22/N	14/N	18/N	20/N	15/N	11/N	6/N	22/N	13/N	15/NW	38/NNW	48/NW	48/NW	45/NW	30/NW	19/NNW	30/NNW	30/NNW	30/NNW	30/NNW	30/NNW	30/NNW	30/NNW	20	20	48/NNW
12/17	5/N	21/NNW	24/N	22/N	19/N	24/N	27/NNW	29/N	21/N	12/N	19/W	29/W	39/NNW	38/NNW	24/NW	23/NW	30/NNW	30/NNW	30/NNW	30/NNW	30/NNW	30/NNW	30/NNW	30/NNW	21	21	39/NNW
12/18	9/W	28/NNW	20/N	15/NE	15/N	11/N	23/N	10/N	13/NE	11/S	20/W	29/NNW	29/NNW	32/W	33/WSW	34/NW	17/NW	5/NNW	16/NNW	16/NNW	16/NNW	16/NNW	16/NNW	16/NNW	20	20	48/NNW
12/19	*	5/NE	8/N	7/N	9/NNW	5/NNW	13/NNW	3/NNW	17/WSW	24/W	22/NNW	29/NNW	30/NNW	33/NNW	20/NNW	3/NNW	3/NNW	3/NNW	3/NNW	3/NNW	3/NNW	3/NNW	3/NNW	3/NNW	21	21	39/NNW
12/20	15/N	2/N	6/NNW	12/N	16/NNW	14/NW	21/NNW	19/N	22/N	19/NNW	6/NNW	23/NNW	23/NNW	25/NNW	46/NNW	46/NNW	46/NNW	46/NNW	46/NNW	46/NNW	46/NNW	46/NNW	46/NNW	46/NNW	16	16	33/NNW
12/21	29/NNW	26/N	23/NE	14/N	24/N	17/N	21/NNW	13/N	10/N	22/NNW	23/NNW	19/NNW	25/NNW	25/NNW	13/NNW	20/NW	29/NNW	31/NNW	24/NNW	24/NNW	24/NNW	24/NNW	24/NNW	24/NNW	25	25	50/NNW
12/22	18/N	24/N	28/N	19/N	24/NNW	17/NNW	13/NNW	18/N	18/N	26/N	25/N	24/NNW	27/NNW	36/NNW	45/NNW	45/NNW	45/NNW	45/NNW	45/NNW	45/NNW	45/NNW	45/NNW	45/NNW	45/NNW	22	22	32/NNW
12/23	36/NNW	26/N	33/N	32/N	32/N	20/N	30/N	20/N	18/N	20/NE	21/N	22/NNW	28/NNW	30/NNW	45/NNW	45/NNW	45/NNW	45/NNW	45/NNW	45/NNW	45/NNW	45/NNW	45/NNW	45/NNW	28	28	45/NNW
12/24	9/N	11/E	3/NE	7/E	5/ENE	10/NE	14/NE	5/N	6/NNW	16/NNW	16/NNW	7/N	14/N	9/NNW	24/W	23/NNW	5/NNW	7/NNW	5/NNW	7/NNW	5/NNW	7/NNW	5/NNW	7/NNW	22	22	36/NNW
12/25	*	6/NNW	16/NNW	16/NNW	7/N	14/N	9/NNW	12/NE	12/NE	15/NE	15/NE	14/ENE	9/NE	7/NE	24/W	23/NNW	5/NNW	7/NNW	5/NNW	7/NNW	5/NNW	7/NNW	5/NNW	7/NNW	14	14	28/NNW
12/26	14/NE	11/NE	6/NE	8/NE	3/ENE	10/E	*	12/NE	12/NE	15/NE	15/NE	14/ENE	9/NE	7/NE	24/W	23/NNW	5/NNW	7/NNW	5/NNW	7/NNW	5/NNW	7/NNW	5/NNW	7/NNW	18	18	38/NNW
12/27	12/NE	11/NE	15/NE	15/NE	14/ENE	9/NE	7/NE	13/NNW	24/NNW	18/NNW	13/N	12/NNW	25/NNW	48/NNW	48/NNW	48/NNW	48/NNW	48/NNW	48/NNW	48/NNW	48/NNW	48/NNW	48/NNW	48/NNW	19	19	42/NNW
12/28	9/N	11/N	10/N	11/E	20/NE	*	2/N	13/NNW	24/NNW	18/NNW	13/N	12/NNW	25/NNW	48/NNW	48/NNW	48/NNW	48/NNW	48/NNW	48/NNW	48/NNW	48/NNW	48/NNW	48/NNW	48/NNW	20	20	48/NNW
12/29	19/N	14/N	19/N	15/N	13/N	13/N	13/N	17/N	15/N	17/N	20/NNW	22/NNW	22/NNW	21/NNW	21/NNW	21/NNW	21/NNW	21/NNW	21/NNW	21/NNW	21/NNW	21/NNW	21/NNW	21/NNW	18	18	38/NNW
12/30	40/N	38/N	25/N	40/N	39/N	39/N	28/N	35/NNW	28/N	34/N	21/N	30/N	42/NNW	30/N	29/NNW	39/NNW	39/NNW	39/NNW	39/NNW	39/NNW	39/NNW	39/NNW	39/NNW	39/NNW	19	19	29/NNW
12/31	42/N	38/N	35/N	39/N	43/N	38/N	38/N	45/N	45/N	37/N	34/N	37/N	29/N	29/NNW	39/NNW	39/NNW	39/NNW	39/NNW	39/NNW	39/NNW	39/NNW	39/NNW	39/NNW	39/NNW	35	35	45/N
平均值	16	17	17	16	17	17	16	15	17	18	22	27	28	32	30	28	25	22	19	19	18	18	18	17	17		
最大值	42/N	38/N	35/N	40/N	43/N	39/N	38/N	45/N	45/N	37/N	42/NNW	48/NNW	48/NNW	48/NNW	48/NNW	48/NNW	48/NNW	48/NNW	48/NNW	48/NNW	48/NNW	48/NNW	48/NNW	48/NNW	50/NNW	45/N	

[註 1]: 風 月平均風速 = 2.0m/s, 最大風速 = 5.5m/s, 其風向為 N (來向)。

[註 2]: 每小時記錄一次, 資料計 735 筆。檔名: W00CKH10.1HA。

3.5 2000年花蓮港逐時風速及風向月報表

表 35.1 2000 年 1 月花蓮港風測站 1 現場觀測逐時風速及風向月報表

2000 年 1 月 1 日 0 時 0 分 ~ 2000 年 1 月 31 日 23 時 0 分

時 日	0:00	1:00	2:00	3:00	4:00	5:00	6:00	7:00	8:00	9:00	10:00	11:00	12:00	13:00	14:00	15:00	16:00	17:00	18:00	19:00	20:00	21:00	22:00	23:00	日平均	日最大
	(m/s)	(m/s)	(m/s)	(m/s)	(m/s)	(m/s)	(m/s)	(m/s)	(m/s)	(m/s)	(m/s)	(m/s)	(m/s)	(m/s)	(m/s)	(m/s)	(m/s)	(m/s)	(m/s)	(m/s)	(m/s)	(m/s)	(m/s)	(m/s)	(m/s)	(m/s)
01/01	1.7/WSW2.1/SW	2.0/SW	1.7/WSW1.6/WSW1.5/SW	1.2/SW	1.8/SW	1.6/SW	2.0/SSW 9/E	2.0/ENE 2.4/E	2.5/ENE 1.7/ENE	1.6/ENE 1.8/NE	1.8/ENE 1.4/NE	1.2/NE	5/NNW 1.0/NNW1.1/N	1.0/S	1.5	2.5/ENE										
01/02	9/WSW 1.9/SW	1.1/WSW1.8/SW	2.1/SW 1.8/SW 1.3/WSW	1.2/SW	8/WSW 1.6/SW	1.5/SSW 1.1/SE	4.1/NE 5.3/ENE	4.5/NE 3.0/NE	3.4/NE 3.2/NE 2.9/NE 3.4/NE	2.8/ENE 2.8/ENE	2.5/ENE 2.7/NE	2.3/NE 2.5	5.5/ENE													
01/03	1.9/ENE 1.7/N	7/NNW 1/N	1.8/NNW1.1/NNW 7/NNW	1.2/SW	7/WSW 1.4/SW	1.2/ENE 2.0/ENE 1.3/NE	9/ENE 1.8/NNW1.3/NNW1.1/NNW 8/NNW 9/W	2.1/SE 1.5/SE	1.3/S 1.2/W 1.1/W 7/WSW	1.1/WSW 1.9/SSW	2.0/SW 1.9/SW 2.3/SW	1.5	2.3/SW													
01/04	1.4/SW 1.4/WSW1.5/SW	1.6/SW 1.7/SW 1.6/SW 1.4/SW	1.7/SW 1.6/SW 6/WSW 1.5/SE	1.8/E 2.1/E	1.4/E 1.5/ENE 1.6/ENE 1.2/N 1.4/N 1.3/NNW	1.1/NNW 9/N	4/NNW 4/NNW 1.1/NNW 1.5	1.6/SSW																		
01/05	2.1/SW 2.0/SSW 2.6/SSW 2.5/SW	1.6/SW 1.8/SW 2.0/SW	1.1/SW 9/WSW 1.8/NE 2.3/NNW 1.7/NE 1.6/NE	1.9/N	2.0/NNW 2.0/NE 1.6/NE 1.5/NNW 1.6/NE	4.5/ENE 3.3/ENE	2.2/ENE 2.3/N 1.9/N	1.5/NE	1.4/NNW 1.6/NNW 1.0/NNW 7/W	8/W	3.3	6.0/NE														
01/06	1.2/W 1.1/SW 1.1/WSW1.1/WSW1.2/WSW1.3/WSW1.2/SW	4.8/NE 4.6/NE 3.8/NE 3.4/NE 2.8/N 2.6/N	1.5/SW 1.7/SW 4/SW 4/E	2.8/NE 3.1/ENE	2.9/NE 2.0/NE 1.7/ENE 3/NE 6/N	6/NNW	9/NW 1.0/WSW1.5/SW	2.2/SW 1.9/SW 1.4	3.1/ENE																	
01/07	4.1/NE 4.9/NE 5.1/NE 5.6/NE 5.5/NE 6.0/NE 4.7/NE	1.6/WSW1.5/WSW1.3/WSW1.2/SW	1.4/SSW 2.0/SSW	2.4/N	2.4/NE 2.5/NE 2.6/NE 2.9/NE 2.5/NE	1.6/N	1.8/N 1.0/N 1.1/N 1.0/N 2.0	3.8/NE																		
01/08	1.1/WSW1.3/WSW1.2/WSW 8/WSW 1.3/WSW1.7/WSW1.7/WSW	1.6/WSW1.5/WSW1.3/WSW1.2/SW	1.4/SSW 2.0/SSW	2.4/N	2.4/NE 2.5/NE 2.6/NE 2.9/NE 2.5/NE	1.6/N	1.8/N 1.0/N 1.1/N 1.0/N 2.0	3.8/NE																		
01/09	1.2/W 1.5/SW 1.5/WSW1.1/WSW1.4/WSW1.1/W	1.5/WSW	1.1/SSW *	1.1/N	1.2/ENE 9/ENE 1.3/ENE	1.1/ENE 1.2/NNW *	3/SSW 7/WSW 1.1/WSW1.3/WSW1.7/SW	1.0	1.7/SW																	
01/10	1.3/NNW1.2/WSW1.1/WSW1.1/WSW1.1/W	1.5/WSW	1.1/SSW *	1.1/N	1.2/ENE 9/ENE 1.3/ENE	1.1/ENE 1.2/NNW *	3/SSW 7/WSW 1.1/WSW1.3/WSW1.7/SW	1.0	1.7/SW																	
01/11	1.3/NNW1.1/N	1.3/NNW1.0/NW 1/N 7/W	2.0/WSW2.2/SW 1.4/SSW 1.8/E	2.3/ENE 2.5/E	2.4/ENE 2.6/ENE 2.5/NE 2.4/NE 1.2/NNW 9/N	1.1/N	1.2/NE 2.5/NE 2.0/N	8/NNW 1.7	2.6/ENE																	
01/12	1.2/WSW 7/WSW 1.4/WSW1.2/WSW1.9/WSW1.9/WSW	1.6/NNW1.4/NNW1.9/N 1.4/N	2.7/NNW 2.4/NE	3.0/NE 2.9/NE 3.0/NE 2.1/N	2.3/NNW 2.2/NE	2.3/NNW 2.1/NE 2.0/NE	6/NNW 5/NNW 1.7	3.6/NE																		
01/13	8/N 1.1/N 2.7/NE 2.5/N 2.8/NNW 1.6/N 1.1/NNW	1.0/WSW 6/W 1.3/NE 2.2/NE 3.0/NE 2.6/NE 2.9/NE	3.5/NE 2.8/NE 2.5/NE 2.6/NE 2.5/NE 2.0/NE	1.1/NE *	1.6/NE 2.0/NE 1.9	3.5/NE																				
01/14	1.1/WSW 7/W 9/W 7/WSW 9/W 1.0/WSW 9/WSW	1.5/SW 1.1/W 1.7/NE 3.0/NE 2.6/NE 2.9/NE	3.5/NE 2.8/NE 2.5/NE 2.6/NE 2.5/NE 2.0/NE	1.1/NE *	1.6/NE 2.0/NE 1.9	3.5/NE																				
01/15	1.1/W 1.3/W 8/W 9/WSW 1.0/WSW 9/WSW 1.3/WSW	1.4/SW 1.3/SSW 1.1/E 1.8/ENE 1.7/NE 2.7/NE	5.3/NE 6.1/NE 5.3/NE 3.9/NE 4.0/NE 4.6/NE	7/NNW 9/N	1.3/NNW1.4/NW 3/W 8/W	8/NNW 1.1/W 8/NNW 9/W 7/W 1.0	1.7/SW																			
01/16	9/NE 7/NNW 3/SW 9/W *	9/SW 6/WSW	2.4/N	4.0/NE 3.3/NE 3.8/NE 4.8/NE 6.1/NE	5.3/NE 6.1/NE 5.3/NE 3.9/NE 4.0/NE 4.6/NE	7/NNW 9/N	1.3/NNW1.4/NW 3/W 8/W	8/NNW 1.1/W 8/NNW 9/W 7/W 1.0	1.7/SW																	
01/17	3.5/NE 3.8/NE 3.0/NE 2.8/NE 2.0/NE 8/W 2.6/NE	1.7/SW 1.1/WSW1.1/WSW1.2/W 4/NW 1.4/NNW	3.2/NE 1.4/W 3.5/NE 1.1/NW 4.7/NE 4.6/NE	3.2/NE 3.9/NE 4.2/NE 4.9/NE 1.2/NNW 5.3/NE	1.6/ENE 2.6/ENE 1.6/NNW 2.0/NNW1.2/N 1.1/W	1.4/S 1.6/S 1.3/S 1.6/SW 1.6/SW 1.9/SW	5.3/S 5.8/S 4.3/S 2.4/S 1.7/SSW 1.5/SSW	3.5/SSW 1.4/SSW 1.5/NW 1.9/NNW 2.0/NNW1.4/NE	2.5/NNW 2.6/NNW 1.2/N 9/NNW *	2.0	3.8/SSW															
01/18	9/NW 1.1/W 1.2/NNW *	1.4/W 8/WSW 1.4/WSW	2.1/NE *	9/N 1.4/NNW1.6/NE 1.4/N	3.2/NE 1.4/W 3.5/NE 1.1/NW 4.7/NE 4.6/NE	3.2/NE 3.9/NE 4.2/NE 4.9/NE 1.2/NNW 5.3/NE	1.6/ENE 2.6/ENE 1.6/NNW 2.0/NNW1.2/N 1.1/W	1.4/S 1.6/S 1.3/S 1.6/SW 1.6/SW 1.9/SW	5.3/S 5.8/S 4.3/S 2.4/S 1.7/SSW 1.5/SSW	3.5/SSW 1.4/SSW 1.5/NW 1.9/NNW 2.0/NNW1.4/NE	2.5/NNW 2.6/NNW 1.2/N 9/NNW *	2.0	3.8/SSW													
01/19	1.1/W 1.0/SSW 2/N 2.0/NNW1.6/NW 1.8/NNW 8/W	9/NW 3.0/NE 2.9/NE 2.8/NE 1.6/NW 3.1/NE	1.4/WSW 7/NNW 1.3/N 3.0/NE 2.5/ENE 2.1/ENE	1.6/ENE 2.6/ENE 1.6/NNW 2.0/NNW1.2/N 1.1/W	1.4/S 1.6/S 1.3/S 1.6/SW 1.6/SW 1.9/SW	5.3/S 5.8/S 4.3/S 2.4/S 1.7/SSW 1.5/SSW	3.5/SSW 1.4/SSW 1.5/NW 1.9/NNW 2.0/NNW1.4/NE	2.5/NNW 2.6/NNW 1.2/N 9/NNW *	2.0	3.8/SSW																
01/20	5.0/NE 3.5/NE 4.3/NE 4.0/NE 4.4/NE 4.5/NE 3.5/NE	1.4/WSW 7/NNW 1.3/N 3.0/NE 2.5/ENE 2.1/ENE	1.6/ENE 2.6/ENE 1.6/NNW 2.0/NNW1.2/N 1.1/W	1.4/S 1.6/S 1.3/S 1.6/SW 1.6/SW 1.9/SW	5.3/S 5.8/S 4.3/S 2.4/S 1.7/SSW 1.5/SSW	3.5/SSW 1.4/SSW 1.5/NW 1.9/NNW 2.0/NNW1.4/NE	2.5/NNW 2.6/NNW 1.2/N 9/NNW *	2.0	3.8/SSW																	
01/21	3.8/NE 3.2/NE 1.2/NW 2.9/N 1.5/NW 1.0/NNW1.4/NNW	1.6/WSW 1.9/SW 1.1/W 1.6/WSW1.6/SW 1.6/WSW1.5/SW	1.9/SW 2.4/SW 1.6/SSW 1.9/S 1.9/SSW 5.0/S	2.4/SW 2.1/SW 1.8/SW 1.5/SSW 2.3/SSW 3.8/SSW	7.8/NE 7.8/NE 7.0/NE 6.4/NE 5.8/NE 6.0/NE	6.2/NE 7.5/NE 5.2/NE 4.8/NE 5.5/NE 5.3	7.5/NE																			
01/22	1.3/WSW1.9/SW 1.1/W 1.6/WSW1.6/SW 1.6/WSW1.5/SW	1.9/SW 2.4/SW 1.6/SSW 1.9/S 1.9/SSW 5.0/S	2.4/SW 2.1/SW 1.8/SW 1.5/SSW 2.3/SSW 3.8/SSW	7.8/NE 7.8/NE 7.0/NE 6.4/NE 5.8/NE 6.0/NE	6.2/NE 7.5/NE 5.2/NE 4.8/NE 5.5/NE 5.3	7.5/NE																				
01/23	1.9/SW 1.6/WSW1.9/SSW 1.9/SW 1.9/SSW 1.5/SW 1.8/SW	1.9/SW 2.4/SW 1.6/SSW 1.9/S 1.9/SSW 5.0/S	2.4/SW 2.1/SW 1.8/SW 1.5/SSW 2.3/SSW 3.8/SSW	7.8/NE 7.8/NE 7.0/NE 6.4/NE 5.8/NE 6.0/NE	6.2/NE 7.5/NE 5.2/NE 4.8/NE 5.5/NE 5.3	7.5/NE																				
01/24	1.8/SW 2.0/SW 1.5/SW 2.0/SW 1.8/SW 2.4/SW 2.5/SW	1.9/SW 2.4/SW 1.6/SSW 1.9/S 1.9/SSW 5.0/S	2.4/SW 2.1/SW 1.8/SW 1.5/SSW 2.3/SSW 3.8/SSW	7.8/NE 7.8/NE 7.0/NE 6.4/NE 5.8/NE 6.0/NE	6.2/NE 7.5/NE 5.2/NE 4.8/NE 5.5/NE 5.3	7.5/NE																				
01/25	9/NNW 7/N 6.1/NE 6.7/NE 7.5/NE 8.6/NE 8.9/NE	1.4/WSW 2.0/SW 1.6/WSW1.3/W 1.5/WSW 3/NE	7.2/NE 6.4/NE	5.2/NE 5.3/NE 6.4/NE 4.4/NE 6.5/NE 5.8/NE	1.6/N 4.6/NE 3.6/NE 2.6/N 4.8/NE 3.7/NE	1.1/N 1.4/NNW1.1/NNW1.1/NNW1.0/NNW1.3/NW	1.0/NW 1.4/N 1.2/NNW 1.3/NNW1.4/NW 1.8	5.3/NE																		
01/26	5.4/NE 5.0/NE 5.4/NE 5.6/NE 4.6/NE 5.6/NE 5.1/NE	1.4/WSW 2.0/SW 1.6/WSW1.3/W 1.5/WSW 3/NE	7.2/NE 6.4/NE	5.2/NE 5.3/NE 6.4/NE 4.4/NE 6.5/NE 5.8/NE	1.6/N 4.6/NE 3.6/NE 2.6/N 4.8/NE 3.7/NE	1.1/N 1.4/NNW1.1/NNW1.1/NNW1.0/NNW1.3/NW	1.0/NW 1.4/N 1.2/NNW 1.3/NNW1.4/NW 1.8	5.3/NE																		
01/27	5.2/NE 5.4/NE 5.2/NE 4.9/NE 4.9/NE 4.9/NE 4.9/NE	1.4/WSW 2.0/SW 1.6/WSW1.3/W 1.5/WSW 3/NE	7.2/NE 6.4/NE	5.2/NE 5.3/NE 6.4/NE 4.4/NE 6.5/NE 5.8/NE	1.6/N 4.6/NE 3.6/NE 2.6/N 4.8/NE 3.7/NE	1.1/N 1.4/NNW1.1/NNW1.1/NNW1.0/NNW1.3/NW	1.0/NW 1.4/N 1.2/NNW 1.3/NNW1.4/NW 1.8	5.3/NE																		
01/28	5.3/NE 3.6/NE 4.0/NE 2.1/N 1.1/W 1.6/NNW1.1/WSW	1.8/WSW1.0/WSW1.4/NNW2.3/NE 2.2/NNW 1.9/NE	5/NE 1.2/E 1.0/E	1/N 1.0/N 1.1/NNW	6.3/NE 5.5/NE 6.4/NE 6.0/NE 5.7/NE 4.3	6.8/NE																				
01/29	9/WSW 8/WSW 1.0/WSW1.3/WSW1.5/SW 1.6/SW 1.7/SW	1.0/WSW1.2/NNW 6.1/NE 6.4/NE 5.7/NE 5.3/NE	4.1/NE 4.2/NE 4.1/NE 4.3/NE 3.7/NE 4.3/NE	2.9	2.9	2.5	2.4	2.5	2.3	2.4	2.4	2.3	2.2													
01/30	1.8/WSW1.5/SW 1.4/SW 1.6/WSW1.5/WSW1.4/SW 1.6/SW	1.0/WSW1.2/NNW 6.1/NE 6.4/NE 5.7/NE 5.3/NE	4.1/NE 4.2/NE 4.1/NE 4.3/NE 3.7/NE 4.3/NE	2.9	2.9	2.5	2.4	2.5	2.3	2.4	2.4	2.3	2.2													
01/31	5.9/NE 5.7/NE 6.6/NE 5.5/NE 7.5/NE 6.3/NE 6.4/NE	5.2/NE 5.0/NE 4.8/NE 5.1/NE 6.6/NE 5.0/NE	2.1	2.2	2.2	2.4	2.7	3.0	2.9	2.9	2.5	2.4	2.3	2.2												
平均	2.2	2.1	2.2	2.3	2.2	2.2	2.4	2.7	3.0	2.9	2.9	2.5	2.4	2.5	2.3	2.4	2.3	2.2	2.2	2.3	2.4	2.3	2.2	2.2	2.2	
最大	5.4/NE	5.7/NE	6.6/NE	6.7/NE	7.5/NE	8.6/NE	8.9/NE	8.6/NE	8.0/NE	8.1/NE	8.3/NE	7.2/NE	6.4/NE	7.8/NE	7.8/NE	7.0/NE	6.4/NE	6.5/NE	6.1/NE	6.7/NE	7.5/NE	6.4/NE	7.1/NE	6.0/NE	6.0/NE	

[註 1]: 風 月平均風速 = 2.4m/s, 最大風速 = 8.9m/s, 其風向為 NNE(來向)。

[註 2]: 每小時記錄一次, 資料計 733 筆。檔名: W001HL10.1HA。

表 3.5.2 2000 年 2 月花蓮港風測站 1 現場觀測逐時風速及風向月報表

2000 年 2 月 1 日 0 時 0 分 ~ 2000 年 2 月 28 日 23 時 0 分

時 日	0:00	1:00	2:00	3:00	4:00	5:00	6:00	7:00	8:00	9:00	10:00	11:00	12:00	13:00	14:00	15:00	16:00	17:00	18:00	19:00	20:00	21:00	22:00	23:00	日平均	日最大	
02/01	2.6/NE	1.5/NNW	1.8/N	1.3/WSW	1.1/NW	8/W	1.2/W	3/NNW	9/WSW	2.9/NE	3.1/NE	4.1/NE	5.0/NE	5.1/NE	5.2/NE	5.6/NE	4.7/NE	4.8/NE	3.8/NE	3.4/NE	2.9/NE	8/NNW	9/W	1.1/W	2.7	5.6/NE	
02/02	1.2/W	5/W	1/N	8/W	1.2/W	1.1/WSW	7/WSW	1.3/WSW	3/NW	2.2/E	2.4/E	2.5/E	2.2/ENE	1.6/ENE	1.9/ENE	1.3/ENE	1.2/ENE	7/N	9/NNW	*	7/W	4/WSW	1.1/WSW	1.4/SW	1.2	2.5/E	
02/03	1.6/SW	1.9/SW	2.5/SW	2.2/SW	1.8/SW	1.5/SW	1.7/SW	1.5/SW	1.6/WSW	1.4/WSW	1.8/WSW	1.8/WSW	2.1/ENE	1.6/ENE	1.9/ENE	1.3/ENE	1.3/ENE	4.3/NE	4.3/NE	5.3/NE	5.5/NE	4.7/NE	4.4/NE	4.3/NE	2.8	5.3/NE	
02/04	3.3/NE	3.7/NE	3.3/NE	2.9/NE	4.2/NE	3.6/NE	3.6/NE	3.4/NE	4.9/NE	5.4/NE	5.4/NE	3.8/NE	3.1/NE	3.4/NE	4.3/NE	3.4/NE	3.1/NE	2.6/NE	1.9/NE	1.1/NNW	3/NW	8/NW	1.3/W	8/W	3.0	5.4/NE	
02/05	1.1/W	5/NNW	1.3/WSW	8/WSW	1.4/WSW	1.5/WSW	1.1/WSW	9/WSW	1.1/WSW	9/WSW	1.1/WSW	1.5/E	2.2/E	2.2/ENE	1.5/NE	1.6/NE	1.5/NE	8/NE	6/NNW	*	7/NNW	*	8/WSW	8/W	1.2	2.2/E	
02/06	1.0/NNW	5/N	9/NNW	9/NNW	1.0/N	1.4/N	2.8/NE	4.2/NE	4.5/NE	4.7/NE	4.6/NE	5.5/NE	4.4/NE	4.4/NE	4.5/NE	5.2/NE	4.7/NE	4.5/NE	4.8/NE	5.1/NE	4.4/NE	3.9/NE	3.3/NE	2.4/NE	3.5	5.5/NE	
02/07	2.7/NE	2.7/NE	1.4/NW	6/NW	1.1/W	9/W	7/W	6/W	2.3/NE	2.4/NE	1.9/NE	3.2/NE	2.0/ENE	1.6/NE	1.1/NE	1.4/N	1.5/W	*	4.5/NE	8.6/NE	6.1/NE	4.7/NE	6.6/NE	5.1/NE	2.7	6.6/NE	
02/08	6.3/NE	4.3/NE	4.6/NE	4.5/NE	4.8/NE	4.6/NE	4.8/NE	5.3/NE	4.9/NE	4.4/NE	4.5/NE	3.2/NE	3.1/NE	1.3/WSW	2.6/N	3.5/NE	4.2/NE	3.7/NE	4.5/NE	4.2/NE	3.3/NE	9/NW	1.9/NNW	1.8/NE	3.8	6.3/NE	
02/09	5/W	7/WSW	9/NE	1.3/NNW	1.2/NNW	2/NNW	1.8/NW	1.2/NW	1.2/NNW	1.3/NNW	7/NNW	4/WNW	5/SW	1.3/WSW	2.6/N	3.5/NE	4.2/NE	3.7/NE	4.5/NE	8/WSW	1.1/N	3/W	5/NNW	1.1/WSW	9	1.8/NW	
02/10	1.2/SW	1.5/SW	1.3/WSW	1.3/SW	1.6/WSW	1.8/SW	1.4/SW	1.5/SW	1.7/SW	4/W	1.4/S	1.9/SE	2.1/ENE	1.4/ENE	9/E	9/NE	1.0/NNW	1.1/NNW	9/W	2/N	4/W	1.1/SW	1.3/SW	1.6/SW	1.2	2.1/ENE	
02/11	1.2/SW	1.0/WSW	1.1/WSW	1.3/WSW	1.5/SW	1.8/SW	1.7/SW	1.6/SW	7/W	1.2/NE	2.4/E	2.5/ENE	2.4/ENE	2.5/ENE	2.5/ENE	2.1/NE	2.3/NE	1.8/NE	2.6/NE	1.7/N	1.1/WSW	3/WSW	1.3/NNW	1.1/NNW	1.7	2.6/NE	
02/12	1.2/N	8/NNW	1.0/NNW	9/N	9/NNW	9/W	6/NNW	*	3/N	2.0/NE	2.0/NE	1.4/NE	1.3/NE	1.1/NE	1.5/N	1.6/N	1.4/N	1.1/N	1.1/N	9/NNW	*	6/NW	2/N	1.1	2.0/NE	1.1	2.0/NE
02/13	8/NNW	1.1/NNW	1.1/N	1.1/N	1.7/NE	1.5/N	1.3/NNW	5/NNW	5/NNW	1.4/E	9/NE	9/NE	1.4/NE	1.5/E	1.4/ENE	1.6/ENE	1.5/ENE	1.3/NE	9/NE	1.1/NNW	1.1/NNW	2/N	9/NNW	*	1.1	1.7/NE	
02/14	5/W	8/NNW	1.1/WSW	1.1/WSW	1.1/WSW	1.5/SW	1.7/SW	1.2/SW	1.2/SW	1.0/NE	2.1/ENE	2.2/E	2.6/ENE	2.3/ENE	2.2/NE	5.6/NE	6.9/NE	7.7/NE	7.8/NE	7.6/NE	6.7/NE	6.4/NE	6.7/NE	7.0/NE	3.5	7.8/NE	
02/15	8.3/NE	8.2/NE	5.8/NE	7.1/NE	6.7/NE	6.3/NE	6.5/NE	7.2/NE	6.3/NE	5.6/NE	4.8/NE	3.7/NE	4.2/NE	4.0/NE	4.8/NE	5.1/NE	4.9/NE	3.7/NE	3.5/NE	2.7/NE	3.0/NE	2.2/NE	1.4/NNW	1.1/NW	4.8	8.3/NE	
02/16	1.6/NW	1.0/NNW	1.3/N	1.3/NNW	1.2/NW	9/NNW	1.1/N	6/NNW	9/N	1.4/NNW	1.0/N	7/NNW	7/N	1.3/N	1.1/NNW	7/NNW	9/NNW	1.4/NNW	7/NE	3/NW	9/NNW	7/NW	6/W	5/WSW	9	1.6/NW	
02/17	7/SW	7/N	5/W	1.1/SW	7/W	1.0/NW	1.0/NW	4/NW	9/NNW	5/NW	6/NNW	1.3/NNW	2.9/NE	3.8/NE	2.3/NE	1.9/NE	1.8/NE	8/NNW	3/NW	8/NNW	9/NW	3/NW	8/N	9/NW	1.1	3.8/NE	
02/18	6/NW	9/NNW	1.1/WSW	8/WSW	1.0/WSW	9/WSW	1.1/SW	8/WSW	1.2/SW	1.4/SW	1.4/WSW	1.6/S	1.7/SE	3.7/SE	3.7/S	5.3/S	2.4/S	2.2/SSW	2.0/SSW	1.3/SW	1.4/SSW	1.0/SW	1.6/SW	1.1/SW	1.7	2.2/WSW	
02/19	1.1/WSW	7/NNW	9/W	5/W	3.1/NE	3.4/NE	4.5/NE	1.2/SW	1.4/SW	1.9/WSW	6/W	6/NW	9/NE	1.0/NE	2.0/NE	2.1/NE	1.5/N	1.3/N	1.7/N	1.6/N	1.1/NNW	1.1/NW	1.1/N	1.1/SW	1.3	5.3/NE	
02/20	*	7/NNW	9/NNW	1.0/NNW	9/W	8/NNW	1.0/NNW	9/NNW	1.1/WSW	1.1/WSW	1.4/WSW	8/WSW	6/W	9/N	1.8/NE	4/NW	8/NNW	2.5/NE	4.0/NE	3.0/NE	2.4/N	1.8/N	7/NNW	8/NE	2.3	5.3/NE	
02/21	2.2/SW	1.7/SW	1.9/SSW	1.7/WSW	1.3/SW	1.4/SW	1.1/SW	9/W	1/N	1.1/N	1.2/NNW	1.1/N	3.9/NE	3.1/NE	3.6/NE	4.0/NE	3.9/NE	4.2/NE	4.0/NE	2.0/NE	1.1/NW	1.0/W	1.2/WSW	1.5/SW	2.0	1.6/SSW	
02/22	1.3/WSW	1.0/SW	1.0/WSW	1.3/WSW	1.1/SW	1.2/WSW	1.1/W	1.4/SW	1.5/SW	9/SW	9/W	2/N	3/N	1.6/N	8/NNW	1.2/N	3/NNW	1.1/N	*	4.2/NE	5.2/NE	5.2/NE	4.9/NE	4.0/NE	1.8	4.2/NE	
02/23	4.7/NE	5.5/NE	5.0/NE	4.6/NE	4.5/NE	3.8/NE	3.2/NE	5.7/NE	5.8/NE	4.4/NE	5.3/NE	4.8/NE	5.0/NE	4.1/NE	2.5/NE	1.1/NW	1.1/NNW	2/W	1.0/NNW	8/NNW	9/W	5/NNW	8/NNW	1.2/NW	2.3	5.5/NE	
02/24	6/NW	1.2/NW	1.0/NW	8/W	2.0/N	2.0/N	2.9/NE	1.5/N	2.8/NE	3.9/NE	4.3/NE	4.3/NE	3.5/NE	1.0/W	1.6/N	4.2/NE	3.7/NE	4.2/NE	5.0/NE	4.9/NE	1.3/W	8/W	1.4/W	1.6/WSW	2.7	5.8/NE	
02/25	7/WSW	3/W	1.4/WSW	3/W	4.3/NE	4.6/NE	5.0/NE	5.7/NE	5.8/NE	4.4/NE	5.3/NE	4.8/NE	5.0/NE	4.1/NE	2.5/NE	1.1/NW	1.1/NNW	2/W	1.0/NNW	8/NNW	9/W	5/NNW	8/NNW	1.2/NW	2.3	5.5/NE	
02/26	1.0/W	1.0/W	1.1/W	1.4/WSW	2/W	1.2/WSW	1.7/WSW	1.3/WSW	1.1/SW	1.6/SW	8/SW	8/SSW	1/N	1.1/N	*	1.1/W	*	1.2/W	6/W	1.1/WSW	1.5/WSW	6/W	1.1/W	1.6/WSW	2.7	5.0/NE	
02/27	1.0/W	1.0/W	1.1/W	1.4/WSW	2/W	1.2/WSW	1.7/WSW	1.3/WSW	1.1/SW	1.6/SW	8/SW	8/SSW	1/N	1.1/N	*	1.1/W	*	1.2/W	6/W	1.1/WSW	1.5/WSW	6/W	1.1/W	1.6/WSW	2.7	5.0/NE	
02/28	1.4/SW	9/WSW	1.0/WSW	1.1/W	1.4/WSW	1.3/SW	1.3/SW	1.0/WSW	9/W	9/NNW	1.9/NE	2.7/NE	3.9/NE	2.3/NE	3.7/NE	5.0/NE	3.5/N	3.9/NE	4.7/NE	3.2/N	6/WSW	1.3/NNW	1.7/W	1.5/WSW	2.1	5.0/NE	
02/29	1.0/W	9/W	1.3/WSW	1.1/W	1.4/NW	5.6/NE	5.8/NE	5.9/NE	5.2/NE	5.3/NE	5.1/NE	4.9/NE	5.5/NE	6.0/NE	5.6/NE	5.6/NE	5.6/NE	4.2/NE	3.5/NE	3.0/NE	2.4/NE	2.6/NE	2.3/NE	2.5/N	3.8	5.9/NE	

[註1]: 風 月平均風速 = 2.2m/s, 最大風速 = 8.3m/s, 其風向為 NE (來向)。

[註2]: 每小時記錄一次, 資料計 681 筆。檔名: W002H10.1HA。

表 3.5.3 2000 年 3 月花蓮港風測站 1 現場觀測逐時風速及風向月報表

2000 年 3 月 1 日 0 時 0 分 ~ 2000 年 3 月 31 日 23 時 0 分

時 日	0:00	1:00	2:00	3:00	4:00	5:00	6:00	7:00	8:00	9:00	10:00	11:00	12:00	13:00	14:00	15:00	16:00	17:00	18:00	19:00	20:00	21:00	22:00	23:00	日平均 (m/s)	日最大 (m/s, 來向)	
03/01	1.9/N	1.1/NW	6/WSW	1.1/WSW	1.1/WSW	1.1/WSW	1.1/WSW	1.1/WSW	1.1/WSW	1.1/WSW	1.1/WSW	1.1/WSW	1.1/WSW	1.1/WSW	1.1/WSW	1.1/WSW	1.1/WSW	1.1/WSW	1.1/WSW	1.1/WSW	1.1/WSW	1.1/WSW	1.1/WSW	1.1/WSW	1.1/WSW	1.5	3.4/NNE
03/02	1.8/SW	1.7/WSW	1.6/WSW	1.5/WSW	1.5/WSW	1.5/WSW	1.5/WSW	1.5/WSW	1.5/WSW	1.5/WSW	1.5/WSW	1.5/WSW	1.5/WSW	1.5/WSW	1.5/WSW	1.5/WSW	1.5/WSW	1.5/WSW	1.5/WSW	1.5/WSW	1.5/WSW	1.5/WSW	1.5/WSW	1.5/WSW	1.5/WSW	1.3	2.6/ENE
03/03	1.3/WSW	1.2/WSW	1.1/WSW	1.1/WSW	1.1/WSW	1.1/WSW	1.1/WSW	1.1/WSW	1.1/WSW	1.1/WSW	1.1/WSW	1.1/WSW	1.1/WSW	1.1/WSW	1.1/WSW	1.1/WSW	1.1/WSW	1.1/WSW	1.1/WSW	1.1/WSW	1.1/WSW	1.1/WSW	1.1/WSW	1.1/WSW	1.1/WSW	1.4	2.2/E
03/04	1.6/SSW	1.2/WSW	1.2/SSW	1.2/SSW	1.2/SSW	1.2/SSW	1.2/SSW	1.2/SSW	1.2/SSW	1.2/SSW	1.2/SSW	1.2/SSW	1.2/SSW	1.2/SSW	1.2/SSW	1.2/SSW	1.2/SSW	1.2/SSW	1.2/SSW	1.2/SSW	1.2/SSW	1.2/SSW	1.2/SSW	1.2/SSW	1.2/SSW	1.6	4.2/SSW
03/05	1.1/N	1.0/WSW	1.1/N	1.1/WSW	1.1/WSW	1.1/WSW	1.1/WSW	1.1/WSW	1.1/WSW	1.1/WSW	1.1/WSW	1.1/WSW	1.1/WSW	1.1/WSW	1.1/WSW	1.1/WSW	1.1/WSW	1.1/WSW	1.1/WSW	1.1/WSW	1.1/WSW	1.1/WSW	1.1/WSW	1.1/WSW	1.1/WSW	1.6	4.2/SSW
03/06	2.6/NE	2.4/NE	2.1/NE	2.3/NE	2.5/NE	2.4/NE	2.4/NE	2.4/NE	2.4/NE	2.4/NE	2.4/NE	2.4/NE	2.4/NE	2.4/NE	2.4/NE	2.4/NE	2.4/NE	2.4/NE	2.4/NE	2.4/NE	2.4/NE	2.4/NE	2.4/NE	2.4/NE	2.4/NE	2.6	3.7/NE
03/07	3.2/NE	2.0/NE	2.1/NE	2.1/NE	2.1/NE	2.1/NE	2.1/NE	2.1/NE	2.1/NE	2.1/NE	2.1/NE	2.1/NE	2.1/NE	2.1/NE	2.1/NE	2.1/NE	2.1/NE	2.1/NE	2.1/NE	2.1/NE	2.1/NE	2.1/NE	2.1/NE	2.1/NE	2.1/NE	2.6	3.7/NE
03/08	5/NW	9/N	3.5/NE	5.3/NE	4.9/NE	5.3/NE	4.9/NE	5.3/NE	4.9/NE	5.3/NE	4.9/NE	5.3/NE	4.9/NE	5.3/NE	4.9/NE	5.3/NE	4.9/NE	5.3/NE	4.9/NE	5.3/NE	4.9/NE	5.3/NE	4.9/NE	5.3/NE	4.9/NE	5.3	5.3/NE
03/09	1.1/WSW	1.4/WSW	1.3/WSW	1.3/WSW	1.3/WSW	1.3/WSW	1.3/WSW	1.3/WSW	1.3/WSW	1.3/WSW	1.3/WSW	1.3/WSW	1.3/WSW	1.3/WSW	1.3/WSW	1.3/WSW	1.3/WSW	1.3/WSW	1.3/WSW	1.3/WSW	1.3/WSW	1.3/WSW	1.3/WSW	1.3/WSW	1.3/WSW	2.5	6.6/NE
03/10	2.0/WSW	1.9/WSW	1.8/WSW	1.7/WSW	1.7/WSW	1.7/WSW	1.7/WSW	1.7/WSW	1.7/WSW	1.7/WSW	1.7/WSW	1.7/WSW	1.7/WSW	1.7/WSW	1.7/WSW	1.7/WSW	1.7/WSW	1.7/WSW	1.7/WSW	1.7/WSW	1.7/WSW	1.7/WSW	1.7/WSW	1.7/WSW	1.7/WSW	1.7	3.0/SSW
03/11	1.0/SSW	4/W	8/W	9/SSW	5/W	1.3/SSW	1.9/SSW	1.3/SSW	1.9/SSW	1.3/SSW	1.9/SSW	1.3/SSW	1.9/SSW	1.3/SSW	1.9/SSW	1.3/SSW	1.9/SSW	1.3/SSW	1.9/SSW	1.3/SSW	1.9/SSW	1.3/SSW	1.9/SSW	1.3/SSW	1.9/SSW	1.1	1.9/NE
03/12	1.3/NE	1.0/NE	1.5/NE	1.4/NE	1.7/NE	1.9/NE	1.9/NE	1.9/NE	1.9/NE	1.9/NE	1.9/NE	1.9/NE	1.9/NE	1.9/NE	1.9/NE	1.9/NE	1.9/NE	1.9/NE	1.9/NE	1.9/NE	1.9/NE	1.9/NE	1.9/NE	1.9/NE	1.9/NE	1.1	2.2/NE
03/13	1.1/NNW	1.0/NNW	1.1/NNW	1.1/NNW	1.1/NNW	1.1/NNW	1.1/NNW	1.1/NNW	1.1/NNW	1.1/NNW	1.1/NNW	1.1/NNW	1.1/NNW	1.1/NNW	1.1/NNW	1.1/NNW	1.1/NNW	1.1/NNW	1.1/NNW	1.1/NNW	1.1/NNW	1.1/NNW	1.1/NNW	1.1/NNW	1.1/NNW	1.1	4.2/NE
03/14	9/W	1.1/WSW	1.4/WSW	8/W	1.1/W	1.5/WSW	1.4/WSW	1.0/W	7/WSW	1.1/N	2.3/SE	9/NE	1.5/ENE	2.8/ENE	1.3/ENE	1.4/ENE	1.4/ENE	1.4/ENE	1.4/ENE	1.4/ENE	1.4/ENE	1.4/ENE	1.4/ENE	1.4/ENE	1.4/ENE	1.2	2.2/ENE
03/15	9/WSW	1.8/WSW	1.2/WSW	1.4/WSW	1.6/WSW	2.3/WSW	2.2/WSW	2.0/WSW	2.7/WSW	1.9/S	2.5/SE	4.4/SE	5.1/SE	4.8/SE	4.4/SE	3.7/SE	3.3/S	2.8/S	1.0/S	4.4/WSW	3/WSW	8/W	1.3/WSW	1.9/WSW	2.3	5.1/SE	
03/16	2.2/SSW	1.9/SSW	2.0/SSW	1.7/SSW	5/W	1.2/W	9/W	1.3/NE	3.5/NE	4.4/NE	6.9/NE	7.1/NE	5.9/NE	6.0/NE	5.4/NE	4.9/NE	4.8/NE	3.0/NE	1.7/NE	1.5/W	5/WSW	1.8/NE	2.9/NE	2.9/NE	3.1	7.1/NE	
03/17	1.2/WSW	1.7/N	1.4/WSW	9/NNW	1.0/NNW	1.1/NNW	1.1/NNW	1.5/WSW	8/WSW	1.4/WSW	1.6/S	1.8/SE	2.0/SE	1.9/SE	1.6/SE	9/SE	7/SE	7/WSW	7/WSW	7/WSW	7/WSW	7/WSW	7/WSW	7/WSW	7/WSW	1.1	1.7/N
03/18	1.1/W	1.3/WSW	1.2/WSW	1.6/WSW	1.5/WSW	1.2/WSW	1.4/WSW	1.5/WSW	8/WSW	1.4/WSW	1.6/S	1.8/SE	2.0/SE	3.7/NE	4.8/NE	4.1/NE	4.0/NE	2.8/NE	1.2/W	1.3/W	1.1/W	5/WSW	2.6/N	3.2/NE	2.2	2.0/SE	
03/19	1.3/WSW	1.4/WSW	1.6/WSW	1.1/WSW	1.3/WSW	1.0/WSW	1.1/WSW	9/W	1/N	3.0/ENE	3.1/ENE	4.3/NE	4.0/NE	9/NNW	9/NNW	1.4/NNW	1.3/N	1.3/NNW	1.2/NNW	8/NNW	1.0/WSW	1.4/WSW	1.5/WSW	1.6/WSW	1.2	2.2/NE	
03/20	2.1/NE	2.2/NE	1.7/N	1.6/NE	4/W	1.0/NW	6/NE	8/W	9/NE	1.3/NNW	1.1/NNW	1.4/NNW	1.0/NNW	16/SE	1.4/SE	1.2/SE	1.5/SE	1.3/SE	1.5/S	9/WSW	1.1/WSW	1.6/WSW	1.5/WSW	1.7/WSW	1.7	3.3/SE	
03/21	1.5/SSW	1.4/SSW	1.2/SSW	1.6/SSW	1.4/SSW	1.6/SSW	1.9/SSW	2.6/SSW	2.4/SSW	1.6/SSW	2.5/SSW	3.5/SSW	2.6/SSW	2.7/SE	2.4/SE	1.8/SE	1.3/SE	1.2/SE	1.4/WSW	1.4/W	1.1/W	1.2/WSW	1.4/WSW	1.6/WSW	1.8	3.2/SSW	
03/22	1.5/SSW	1.4/SSW	1.6/SSW	1.7/SSW	1.4/SSW	1.4/SSW	2.0/SSW	1.9/SSW	1.4/SSW	2.2/SSW	3.7/SSW	4.7/SSW	3.7/SSW	2.8/SSW	2.5/SSW	2.0/SSW	1.5/SSW	1.5/SSW	1.5/SSW	4.7/NE	4.5/NE	5.7/NE	4.6/NE	4.5/NE	2.8	5.7/NE	
03/23	4.7/NE	4.0/NE	5.7/NE	5.6/NE	4.6/NE	5.0/NE	3.6/NE	4.2/NE	3.7/NE	1.6/WSW	4.4/NE	3.4/NE	3.8/NE	3.1/NE	2.5/NE	1.9/NE	1.3/NE	1.3/NNW	1.5/NNW	7/W	6/W	4/WSW	7/WSW	9/N	1.5/WSW	5.7/NE	
03/24	1.1/WSW	2.3/NE	1.3/N	1.4/ENE	1.1/N	7/W	1.2/SSW	1.6/WSW	1.4/WSW	3/NNW	1.4/N	1.3/NNW	1.2/N	1.3/N	1.3/N	1.3/NE	1.1/N	1.1/NE	1.1/N	3/NE	9/N	1.1/N	8/W	1.0/WSW	1.1	2.3/NE	
03/25	9/W	9/WSW	7/SSW	6/W	1/N	*	9/NNW	1.0/N	1.1/NE	9/NE	1.0/NE	1.2/NE	1.6/E	2.1/NE	3.3/NE	3.6/NE	2.2/N	1.8/N	1.9/N	1.6/NNW	1.3/NNW	1.1/NNW	9/NNW	9/N	1.4	3.6/NE	
03/26	9/WSW	2/N	*	8/WSW	9/W	1.1/WSW	9/WSW	9/WSW	3/WSW	1.0/ENE	2.5/E	2.1/E	2.7/E	2.1/ENE	2.0/ENE	1.4/ENE	1.5/NE	1.4/NNW	1.3/NNW	6/W	9/W	9/WSW	1.4/WSW	1.8/WSW	1.3	2.7/E	
03/27	1.7/WSW	1.6/WSW	1.4/WSW	1.7/WSW	1.2/W	1.3/WSW	1.6/WSW	1.4/WSW	1.5/WSW	1.6/ENE	2.3/E	1.8/ENE	1.8/ENE	1.8/ENE	2.0/ENE	1.5/ENE	1.0/ENE	1.1/ENE	1.1/ENE	7/WSW	1.1/W	*	9/W	1.1/N	1.4	2.3/E	
03/28	1.1/WSW	1.9/N	2.2/N	2.0/N	2.8/NE	3.5/NE	3.3/NE	3.7/NE	5.1/NE	3.3/NE	2.3/NE	4.5/NE	3.9/NE	3.0/NE	2.5/NE	2.3/NE	1.3/N	1.3/NNW	1.1/NNW	1.0/WSW	9/W	8/W	1.0/WSW	1.3/WSW	2.4	5.1/NE	
03/29	1.3/WSW	1.2/WSW	1.4/WSW	1.4/WSW	1.5/WSW	1.4/WSW	1.5/WSW	1.5/WSW	1.3/WSW	1.5/WSW	1.5/WSW	1.5/WSW	1.5/WSW	1.8/SSW	1.8/SSW	2.0/S	2.3/S	2.4/S	1.9/S	7/W	1.2/W	8/W	1.1/WSW	1.8/WSW	1.6	2.4/S	
03/30	1.8/SSW	2.0/SSW	1.9/SSW	1.9/SSW	2.4/SSW	2.4/SSW	2.7/SSW	3.3/SSW	2.6/SSW	1.7/S	2.1/SSW	3.2/SSW	2.9/SSW	1.6/SSW	1.6/SSW	1.6/SSW	1.6/SSW	1.6/SSW	1.6/SSW	9/NW	1.3/ENE	*	1.3/NW	2.0	3.3/SSW		
03/31	1.5	1.5	1.7	1.7	1.5	1.8	1.7	1.7	1.8	1.9	2.5	2.7	2.7	2.5	2.5	2.1	1.9	1.6	1.6	1.2	1.1	1.3	1.4	1.6			

[註1]: 風月平均風速 = 1.8m/s, 最大風速 = 7.1m/s, 其風向為 NE (來向)。

[註2]: 每小時記錄一次, 資料計 730 筆。檔名: W003HL10.1HA。

表 3.5.4 2000 年 4 月花蓮港風測站 1 現場觀測逐時風速及風向月報表

2000 年 4 月 1 日 0 時 0 分 ~ 2000 年 4 月 30 日 23 時 0 分

日	時	0:00	1:00	2:00	3:00	4:00	5:00	6:00	7:00	8:00	9:00	10:00	11:00	12:00	13:00	14:00	15:00	16:00	17:00	18:00	19:00	20:00	21:00	22:00	23:00	日平均	最大
日	時	0:00	1:00	2:00	3:00	4:00	5:00	6:00	7:00	8:00	9:00	10:00	11:00	12:00	13:00	14:00	15:00	16:00	17:00	18:00	19:00	20:00	21:00	22:00	23:00	(m/s)	(m/s, 来向)
04/01	5/N	1.1/SW	*	1.3/NW	1.1/W	1.2/SW	1.3/WSW	6/WSW	1.1/NNW	1.2/N	1.5/NNW	1.6/NNW	5/NNW	9/NE	1/N	1.4/NNW	8/NNW	*	4/NNW	4/W	1.3/WSW	1.8/SW	1.1/W	1.0	1.8/SW	1.8/SW	
04/02	1.1/WSW	6/W	5/WSW	8/NW	1.1/W	1.0/W	1.3/SW	1.4/SW	*	2.6/E	2.6/ENE	2.6/NE	2.1/NE	2.5/ENE	2.0/ENE	1.7/ENE	1.8/NE	1.9/NE	1.0/NNW	9/NNW	1.0/N	1.1/NNW	1.9/NE	1.7/NNW	1.5	2.6/E	
04/03	2.0/NE	1.4/NNW	1.0/N	8/NNW	8/NNW	1.1/W	1.1/W	6/W	9/SE	1/N	1.4/ENE	2.0/ENE	1.7/ENE	1.6/NE	1.7/NNW	1.5/N	1.4/N	8/NNW	2/N	1/N	3/WSW	2/N	1.0/W	1.0	2.0/NE		
04/04	1.0/NW	3/NNW	1.1/WSW	2.0/SSW	1.1/WSW	6/NNW	1.3/NW	1.1/NNW	5/N	1.5/N	1.5/NNW	2.6/ENE	2.3/ENE	2.7/ENE	3.0/ENE	1.7/NE	1.9/NNW	1.5/NNW	1.0/NNW	4/NNW	*	4/NNW	8/N	1.0/N	1.4	3.0/ENE	
04/05	2.6/NE	3.2/NE	1.3/N	1.4/NW	2.0/N	1.4/N	1.4/N	1.0/NNW	1.3/NNW	2.0/NE	2.4/NE	3.5/NE	3.0/NE	2.5/NE	2.5/NE	2.5/NE	2.5/NE	1.1/W	3.9/NE	4.6/NE	6.3/NE	6.2/NE	2.5/NNW	1.7/N	2.6	6.3/NE	
04/06	1.0/W	1.3/WSW	1.2/WSW	1.3/W	1.0/WSW	9/NNW	9/W	2/N	1.1/NNW	2.6/NE	2.0/NE	2.9/ENE	2.5/ENE	2.4/ENE	1.6/NE	2.0/NE	1.7/NE	1.8/N	1.2/NNW	8/NNW	1.0/NNW	5/WSW	1.2/SW	1.4/SSW	1.4	2.9/ENE	
04/07	1.1/SW	1.6/WSW	1.6/SW	9/W	1.9/WSW	1.8/SW	1.0/SW	1.4/WSW	4/SW	9/SE	2.3/ENE	2.7/ENE	2.0/ENE	1.3/ENE	1.1/ENE	1.0/ENE	1.2/N	1.1/NNW	1.9/SE	*	4/NNW	4/NNW	1.4/NE	1.3	2.7/ENE		
04/08	1.5/NE	7/N	1.5/NE	1.5/NE	1.4/NE	1.3/NE	1.3/NE	1.9/NE	1.1/NE	1.7/NE	1.5/NE	1.9/NE	1.7/NE	2.2/SE	2.5/SE	3.1/SE	2.8/SE	2.1/SE	2.4/S	1.9/S	2/N	6/N	1.6/N	1.5/NNW	1.0/WSW	1.9	3.1/SE
04/09	1.6/WSW	1.2/WSW	2.3/SW	1.3/SSW	1.8/SW	1.6/SW	1.4/SW	2.0/SSW	2.0/S	1.9/SE	2.9/SE	2.7/SE	4.4/SE	5.3/SE	4.8/S	4.3/SE	3.2/S	3.1/S	2.3/S	9/S	*	8/NE	1.1/N	3/N	2.3	5.3/SE	
04/10	1.2/N	1.2/NNW	9/NNW	3/NE	1.2/W	8/NW	1.1/NNW	2.2/NE	2.7/NE	3.4/NE	5.0/NE	5.3/NE	6.0/NE	6.1/NE	5.4/NE	7.1/NE	8.2/NE	6.6/NE	5.2/NE	5.9/NE	6.4/NE	4.9/NE	3.4/NE	3.5/NE	3.9	8.2/NE	
04/11	3.7/NE	2.8/NE	2.6/NE	2.3/NE	2.4/NE	2.8/NE	2.1/NE	2.9/NE	2.0/NE	1.7/NE	1.5/NE	1.9/NE	1.7/NE	1.8/E	1.5/N	1.3/NE	1.0/N	6/NNW	4/N	9/W	6/SSW	1.6/WSW	1.5/WSW	1.8/SW	1.8	3.7/NE	
04/12	1.8/SW	1.7/SW	2.0/SW	1.9/SW	1.9/SW	2.7/SW	2.0/SW	2.2/SW	1.9/SW	1.7/SW	1.3/S	2.2/SE	2.5/SE	3.1/SE	2.8/SE	2.1/SE	2.4/S	1.9/S	2/N	6/N	1.6/N	1.5/NNW	1.0/WSW	*	1.9	3.1/SE	
04/13	1.4/SW	2/N	1.1/WSW	3/W	1.3/WSW	8/WSW	9/WSW	1.3/SW	9/WSW	8/NE	2.0/E	2.3/E	2.1/NE	2.0/NE	2.4/NE	3.0/NE	2.5/NE	1.6/NE	1.5/NNW	1.6/NE	1.4/N	1.1/NE	1.5/NNW	1.1/E	1.5	3.0/NE	
04/14	1.1/N	1.1/N	8/N	1.1/NNW	1.1/NNW	1.0/W	9/W	1.6/SW	9/SW	1.5/S	1.4/SE	2.8/SE	2.0/SE	1.9/E	2.2/NE	1.5/NE	1.8/NE	2.5/NE	2.9/NE	2.7/N	2.3/NE	2.5/N	2.2/N	1.5/SW	1.7	2.9/NE	
04/15	2.0/SW	1.3/WSW	9/NNW	1.4/NNW	1.3/WSW	1.0/WSW	1.9/WSW	6.6/NE	6.9/NE	4.2/NE	4.5/NE	3.4/NE	4.1/NE	2.7/NE	4.1/NE	1.9/NE	2/N	8/SW	1.1/N	1.6/NNW	1.3/W	9/WSW	1.9/WSW	1.2/SW	2.4	6.9/NE	
04/16	9/WSW	1.4/SW	8/W	3/WSW	1.8/N	2.6/W	1.4/ENE	1.7/NNW	9/W	1.1/NNW	1.7/NNW	1.8/N	1.9/N	1.6/N	5/WSW	1.7/WSW	1.6/WSW	1.6/WSW	1.4/WSW	9/NNW	1.1/NNW	1.4/WSW	9/NNW	1.3/W	1.3	2.6/W	
04/17	1.0/WSW	1.0/WSW	1.0/WSW	1.0/WSW	1.0/WSW	1.0/WSW	1.0/WSW	1.5/SW	1.1/SSW	1.7/SE	2.0/SE	1.7/E	1.5/SE	1.1/ENE	1.0/SE	2/N	1.3/SE	1.1/SE	6/SE	1.9/W	1.5/WSW	2.8/SW	2.3/WSW	2.4/SW	1.4	2.8/SW	
04/18	1.9/SW	2.1/WSW	2.7/SW	2.5/SW	2.7/SW	3.0/SW	3.0/SW	2.9/SSW	2.2/SSW	2.7/SSW	3.4/SE	3.8/SE	4.3/SE	3.8/SE	3.2/SE	3.1/SE	2.4/SE	2.7/S	1.6/S	1.4/SW	7/SW	9/WSW	1.3/WSW	1.6/SW	2.5	4.3/SE	
04/19	2.3/SW	1.8/SW	1.8/SW	2.1/SW	2.0/SW	1.5/WSW	1.6/WSW	8/SSW	5/SSW	1.6/SE	2.2/SE	2.2/E	2.1/E	2.0/E	2.0/E	2.3/E	1.6/SE	2.2/N	3/ENE	1.1/N	*	1/N	*	1.4/WSW	1.5	2.3/SW	
04/20	1.0/W	1.5/SW	1.1/WSW	1.5/WSW	1.8/SW	2.0/SW	2.0/SW	1.6/SSW	1.7/S	1.8/SE	2.5/SE	2.1/SE	2.0/SE	1.0/SE	1.8/ENE	1.0/ENE	2.0/ENE	1.4/ENE	1.0/SE	9/NNW	1.5/NNW	1.0/NNW	1/N	1.2/SW	1.5	2.5/SE	
04/21	1.1/WSW	1.3/WSW	1.5/WSW	1.3/SSW	9/W	*	1.1/NNW	9/ENE	9/ENE	2.9/E	2.8/NE	4.1/NE	3.1/NE	2.7/NE	3.7/NE	3.1/NE	4.4/NE	4.5/NE	3.4/N	3.0/NNW	2.0/NNW	1.5/NNW	1.7/SW	1.8/WSW	2.4	4.5/NE	
04/22	1.4/WSW	9/SW	1.5/N	1.5/WSW	1.6/WSW	1.5/SW	1.7/SW	1.8/WSW	1.1/W	1.8/SW	1.1/SE	1.9/SE	2.2/SE	1.9/SE	2.0/S	6/SSW	1.2/SW	9/S	1.1/SSW	2/N	*	16/N	2.4/NE	2.3/NE	1.5	2.4/NE	
04/23	2.0/NE	2.1/NE	2.0/N	1.1/N	2.3/NE	2.7/NE	3.4/NE	3.1/NE	3.1/NE	2.9/NE	2.9/NE	9/NNW	5/NNW	1.1/NNW	1.2/NW	1.2/N	1/N	1.1/N	1.2/N	1.3/NE	9/N	9/N	1.6/N	1.4/N	1.6	3.4/NE	
04/24	1.4/N	8/N	8/NNW	6/NNW	9/W	1.1/W	8/W	5/W	*	4/SW	8/W	*	2/N	1.2/NE	5/N	1.0/NNW	9/NNW	9/N	1.1/NNW	1.2/NNW	1.0/W	1/N	1.3/WSW	1.1/WSW	1.7	3.1/E	
04/25	1.4/WSW	1.6/WSW	1.6/WSW	1.5/SW	1.6/SW	1.6/SW	1.6/SW	1.6/SW	1.9/SW	1.5/SE	1.9/SE	2.0/SE	2.4/SE	1.9/SE	1.8/E	1.5/E	3.1/E	2.0/NE	1.5/N	9/NNW	1.4/NNW	7/NNW	1.4/WSW	1.6/WSW	1.7	4.2/SE	
04/26	2.3/SW	2.4/SW	1.3/W	1.1/WSW	3/W	1.3/WSW	7/W	8/NNW	2/N	2/N	1.4/NE	*	9/S	2.3/S	3.3/SE	4.2/SE	5/SE	2.3/NNW	1.4/NNW	1.4/W	3.4/NE	3.9/NE	3.9/NE	1.9/NE	1.8	4.7/SE	
04/27	9/NNW	9/NNW	4.2/NE	4.4/NE	4.6/NE	4.7/NE	3.5/NE	2.3/NE	1.7/N	3.6/NE	3.9/NE	1.8/NNW	1.7/N	3.5/NE	2.5/N	2.0/NNW	1.1/NNW	1.3/SW	1.2/W	1.7/WSW	2.2/SW	1.4/SW	2.4/WSW	3.2/SW	2.5	4.7/NE	
04/28	2.8/SW	1.3/SW	2.3/WSW	2.4/SW	1.8/WSW	1.8/WSW	1.9/WSW	1.4/WSW	1.5/SW	8/WSW	*	7/NNW	1.4/W	9/W	1.7/SW	7/WSW	9/W	1.2/SW	1.5/WSW	1.1/WSW	1.5/SW	1.7/W	2.4/WSW	2.1/SW	1.6	2.8/SW	
04/29	2.0/S	1.0/W	1.6/WSW	2.2/SW	2.5/SW	2.1/SW	2.0/SSW	2.1/SW	1.9/SW	4/SSW	1.2/SE	2.4/SE	1.3/SE	1.3/ENE	1.5/ENE	1.6/E	1.4/ENE	*	9/NNW	9/NNW	8/NNW	1.4/WSW	2.2/SW	1.5/SW	1.6	2.5/SW	
04/30	1.0/SW	2.0/SW	2.3/SW	2.2/SW	1.8/SW	1.0/WSW	2.1/SW	8/SW	1.2/SW	1.2/SW	1.5/SSW	2.2/SE	1.3/SE	2.0/ENE	2.3/NE	1.8/NE	6.0/NE	3.1/NE	4.6/NE	4.8/NE	4.7/NE	3.7/NE	1.0/N	1.0/W	2.3	6.0/NE	
平均値	1.8	1.4	1.6	1.5	1.7	1.6	1.5	1.7	1.7	1.7	2.1	2.4	2.2	2.2	2.2	2.0	2.0	1.8	1.6	1.5	1.8	1.6	1.6	1.6	1.6	1.6	
最大値	3.7/NE	3.2/NE	4.2/NE	4.4/NE	4.6/NE	4.7/NE	3.5/NE	6.6/NE	6.9/NE	4.2/NE	5.0/NE	5.3/NE	6.0/NE	6.1/NE	5.4/NE	7.1/NE	8.2/NE	6.6/NE	5.2/NE	5.9/NE	6.4/NE	6.3/NE	3.4/NE	3.5/NE	3.5/NE		

[註1]: 風 月平均風速 = 1.8m/s, 最大風速 = 8.2m/s, 其風向為 NE (來向)。

[註2]: 每小時記錄一次, 資料計 702 筆。檔名: W004HLL10.1HA。

表 3.5.5 2000 年 5 月花蓮港風測站 I 現場觀測逐時風速及風向月報表

2000 年 5 月 1 日 0 時 0 分 ~ 2000 年 5 月 31 日 23 時 0 分

時 日	0:00	1:00	2:00	3:00	4:00	5:00	6:00	7:00	8:00	9:00	10:00	11:00	12:00	13:00	14:00	15:00	16:00	17:00	18:00	19:00	20:00	21:00	22:00	23:00	日平均 (m/s)	日最大 (m/s, 来向)
06/01	9/SSW	1.4/SSW	*	1.6/NW	1.5/NNW	8/WSW	1.1/W	1.6/SW	1.6/WSW1.4/SW	1.0/SSW	9/SSW	*	1.3/NW	1.8/NNW1.4/W	1.2/W	1.3/WSW1.7/W	1.8/WSW1.8/W	2.1/WSW1.7/WSW1.6/SW	1.4	2.1/WSW						
06/02	2.2/SSW	1.8/WSW1.4/WSW1.4/WSW1.6/SW	1.7/WSW1.2/W	1.1/WSW*	9/W	6/E	1.6/N	1.0/NNW	1.9/NE	3.4/NE	3.4/NE	1.1/NE	2.9/NE	3.0/N	2.2/NNW1.2/NW	4/NNW	1.2/WSW1.9/WSW1.8	4.1/NE								
06/03	8/WSW	1.8/WSW1.6/WSW1.6/WSW1.8/WSW1.7/WSW1.3/WSW	9/WSW	1.7/SW	1.4/SW	3/W	2.5/NE	1.7/N	2.6/NNW1.9/N	2.8/NE	1.9/NNW1.1/NNW1.0/NNW	9/NNW	*	1.6/N	1.3/N	9/NNW	1.5	2.8/NE								
06/04	*	8/W	1.1/WSW1.2/SSW	*	3/WSW	4/NNW	1.6/SSW	2.7/N	1.2/E	1.7/NNW1.8/NW	1.6/NNW	1.1/NE	1.2/NE	1.4/NNW1.5/WSW1.5/W	1.8/WSW2.5/NW	2.3/WSW2.3/SW	2.2/WSW1.3	2.5/NW								
06/05	1.9/SW	1.7/SW	1.5/SSW	1.1/SW	8/SW	9/WSW	1.6/SW	1.6/SW	6/SSW	1.1/SSW	2.4/ENE	2.0/ENE	2.6/N	1.4/NNW1.3/N	1.9/NE	1.0/NNW	9/W	1.4/WSW1.6/NW	1.9/WSW1.5/WSW1.2/W	1.4	2.4/ENE					
06/06	2.0/WSW1.1/N	2.0/WSW1.7/WSW1.7/SW	2.1/WSW1.7/WSW	1.3/WSW1.0/SSW	2.0/SSW	2.1/SSW	1.4/E	1.2/N	1.7/E	1.6/SE	2.3/SSW	1.8/SSW	2.0/SSW	1.3/SSW	2.2/N	3/SE	*	1.5	2.3/SSW							
06/07	4/SSW	*	*	8/W	1.1/W	9/W	1.1/WSW	4/E	2.9/N	4.2/NE	3.2/NE	2.8/NE	2.7/NE	2.3/NE	1.7/NE	1.1/NNW1.1/N	2.1/NE	1.7/NNW	1.7/N	7/NE	1.1/W	4/W	9/W	1.6	4.2/NE	
06/08	5/WSW	1.5/W	1.5/WSW1.5/WSW1.7/WSW1.1/W	1.1/SSW	1.3/NNW2.8/NE	3.0/ENE	3.4/ENE	2.8/ENE	2.8/ENE	1.9/SSW	1.2/SSW	1.0/SE	1.1/SE	1.0/SE	9/SE	1.6/SE	1.6/SE	1.4/SSW	1.3/SE	6/S	1.0/W	1.3/WSW1.1/W	1.0/WSW1.8	3.4/ENE		
06/09	1.3/WSW1.7/SW	1.6/SW	1.8/SW	1.9/SW	1.8/SW	1.8/SW	1.9/SW	1.4/S	1.6/ENE	2.3/SSW	2.4/SE	2.0/SSW	1.5/NNW	1.2/N	1.5/NNW	1.3/WSW	1.3/WSW	1.3/WSW	1.3/WSW	1.3/WSW	1.3/WSW	1.3/WSW	1.3/WSW	1.3/WSW	1.3/WSW	1.3/WSW
06/10	1.8/SW	1.3/WSW1.8/SW	1.4/WSW1.8/WSW1.3/WSW2.0/SW	2.5/N	7/NE	1.5/W	1.1/SW	2.2/E	1.5/NNW	3/WSW	1.2/N	1.5/NNW	1.9/ENE	6/NNW	1.3/WSW	2.2/N	5/WSW	1.4/SW	2.2/SW	2.2/SW	1.2	2.2/E				
06/11	3/NE	1.5/NNW1.9/W	1.5/WSW1.3/W	1.4/WSW1.5/W	2.5/N	7/NE	1.5/W	1.1/SW	2.2/E	1.5/NNW	3/WSW	1.2/N	1.5/NNW	1.9/ENE	6/NNW	1.3/WSW	2.2/N	5/WSW	1.4/SW	2.2/SW	1.2	2.2/E				
06/12	2.0/SW	2.1/SW	2.5/SW	2.6/SW	2.7/SW	2.3/SW	2.2/SW	1.8/SW	1.8/SSW	1.6/SSW	2.4/SE	2.3/SSW	1.8/SSW	1.3/SSW	1.4/SSW	1.6/SSW	2.2/SW	1.5/SSW	1.5/SSW	1.5/SSW	1.6	2.3/SSW				
06/13	1.1/W	6/W	1.4/SW	1.9/WSW1.8/SW	2.5/SW	2.5/SW	2.5/SW	1.8/SW	1.8/SSW	1.6/SSW	2.4/SE	2.3/SSW	1.8/SSW	1.3/SSW	1.4/SSW	1.6/SSW	2.2/SW	1.5/SSW	1.5/SSW	1.5/SSW	1.6	2.3/SSW				
06/14	1.6/SW	1.8/SW	1.3/WSW2.8/SW	1.6/SW	1.5/SW	1.6/SSW	2.2/SW	2.2/SW	1.6/S	1.4/SSW	1.9/SSW	3.0/SE	2.7/SE	3.5/SE	3.9/SSW	3.4/SSW	3.0/SSW	3.6/S	2.6/S	2.4/E	2.7/E	2.4/ENE	2.3/ENE	1.6/NE	1.6/NE	1.6/NE
06/15	1.4/SW	1.9/SW	2.1/SW	2.1/SW	2.3/SW	2.0/SW	2.0/SW	7/SSW	1.3/SSW	1.5/SE	1.6/ENE	2.1/ENE	2.0/E	2.4/E	2.7/E	2.4/ENE	2.3/ENE	1.8/ENE	1.6/NE	1.8/NE	1.6/N	8/NE	2.1/NE	1.7	2.7/E	
06/16	1.9/SW	1.5/SW	1.6/SSW	1.8/SW	1.5/WSW1.6/SW	1.1/SSW	3.0/NE	5.1/NE	5.8/NE	5.5/NE	6.4/NE	6.5/NE	6.0/NE	4.8/NE	5.9/NE	4.6/NE	4.5/NE	5.3/NE	4.7/NE	4.8/NE	4.0/NE	3.2/NE	3.1/NE	1.6/N	4.0	6.5/NE
06/17	2.0/N	3.0/N	2.9/NE	1.9/NE	2.0/N	4/W	3.0/NE	2/N	2.9/E	2.9/ENE	3.0/E	2.8/ENE	2.2/ENE	1.5/NE	2.0/N	2.2/E	1.8/E	1.4/E	1.5/NNW	1.2/SSW	1.5/WSW1.3/WSW1.6/WSW1.2/WSW1.6	3.0/E				
06/18	1.2/N	1.0/NNW1.4/NNW	9/NNW	4/WSW	1.1/WSW1.6/SW	1.1/WSW	1.7/NE	1.7/NE	3.5/NE	4.7/NE	5.6/NE	6.2/NE	5.2/NE	4.5/NE	2.7/NE	1.9/NW	2.0/NW	1.9/NNW1.7/NNW	1.9/WSW1.1/N	1.6/SW	2.2/SW	8/WSW	2.3	6.2/NE		
06/19	9/WSW	1.3/WSW1.0/WSW1.2/W	1.2/WSW1.5/WSW2.8/WSW	1.9/SW	1.5/SW	2.2/SW	2.4/SW	1.9/SSW	1.1/SSW	1.1/NNW2.4/SSW	1.7/SSW	2.9/SW	3.1/SW	3.1/SW	3.4/SW	2.5/SW	2.7/SW	2.9/SW	2.6/SW	2.2	3.4/SW					
06/20	1.4/SW	2.2/WSW1.9/WSW2.5/SW	2.2/SW	2.4/WSW1.8/WSW	1.9/SW	1.5/SW	2.2/SW	2.4/SW	1.9/SSW	1.1/SSW	1.1/NNW2.4/SSW	1.7/SSW	2.9/SW	3.1/SW	3.4/SW	2.5/SW	2.7/SW	2.9/SW	2.6/SW	2.2	3.4/SW					
06/21	2.0/SW	3.2/SW	2.8/SW	2.5/SW	2.8/SW	2.4/SW	2.0/SW	1.9/SW	1.1/WSW	9/W	8/SSW	1/N	3/SSW	2.5/SSW	4/SE	9/ENE	1.1/N	1.7/SSW	2.7/NE	2.1/NW	7/ENE	1.7/N	2.2/NNW1.6/NNW	1.7	3.2/SW	
06/22	1.5/NNW1.3/NNW1.0/W	1.1/W	1.8/NNW1.3/NNW	2.3/N	1.9/NE	3.0/NE	2.8/NE	3.4/NNW2.9/NE	3.1/NNW	2.2/N	1.8/ENE	2.4/NE	2.3/NE	1.5/N	2.4/ENE	1.3/NE	1.9/NNW	2.0/NNW	6/NNW	1.0/NNW1.9	3.4/NNW					
06/23	1.4/NW	1.8/N	1.7/NW	1.4/W	1.2/W	1.8/WSW	7/WSW	1/N	1.1/N	2.2/N	1.6/NE	2.6/NE	1.3/NE	2.4/ENE	2.3/ENE	2.2/NE	1.9/NE	1.5/NE	1.0/N	1.3/ENE	1.6/NE	1.2/N	1.6/NNW	9/NNW	1.5	2.6/NE
06/24	7/WSW	1.2/SW	1.1/WSW	9/WSW	1.5/SW	1.6/SW	1.2/SW	1.5/SW	1.5/S	1.3/SE	2.1/SE	2.2/SE	2.4/SE	2.0/SSW	1.1/SE	1.7/SSW	1.5/SSW	1.4/SSW	1.2/SE	9/S	2/N	3/NNW	2/N	9/W	1.3	2.4/SE
06/25	2/N	7/WSW	1.3/WSW1.4/SW	1.4/SW	1.5/SW	1.3/SSW	1.4/SSW	1.3/SSW	1.3/SSW	1.9/SSW	3.4/SSW	3.8/SSW	3.2/SSW	2.3/SSW	1.8/S	1.5/WSW1.2/SSW	1.1/SW	1.2/WSW	1.6/SSW	1.9/SSW	1.7/SSW	1.7/SW	1.7/SW	1.7	3.8/SSW	
06/26	1.4/SW	1.7/SW	1.3/SW	1.4/SW	1.3/SW	1.6/SW	1.8/SW	1.7/S	2.0/SSW	3.3/SSW	4.0/SSW	3.7/SSW	3.1/SSW	1.3/SE	9/E	9/E	5/ENE	1.5/ENE	1.7/ENE	1.6/N	2.4/N	1.2/NW	1.1/SW	9/SSW	1.8	4.0/SSW
06/27	1.6/SW	1.1/WSW1.3/SSW	1.5/SW	9/WSW	1.7/WSW1.1/SSW	1.2/SSW	7/SSW	1.2/SSW	7/SSW	1.0/SSW	1.6/E	2.5/E	2.5/ENE	1.6/NE	1.1/NE	1.9/ENE	1.3/NE	1.8/NE	1.5/NE	8/N	1/N	*	4/SW	*	1.3	2.5/E
06/28	*	5/W	1/N	1/N	1.2/WSW1.2/WSW1.4/WSW	1.7/SW	1.6/S	2.4/SSW	1.4/SSW	1.9/ENE	2.0/ENE	1.5/W	5/W	1.5/SW	1.2/SSW	*	2.6/NE	*	1.4/SW	*	1.4/SW	1.9/SW	1.4	2.6/NE		
06/29	1.5/SW	2.0/SW	1.7/SW	1.7/WSW1.5/SSW	1.1/WSW1.2/WSW	7/W	1.4/SSW	2.2/E	2.2/SSW	1.9/SSW	1.7/SSW	1.4/SE	1.4/SSW	1.2/E	1.0/SE	2/N	*	6/W	1.6/SW	1.1/W	1.9/SW	1.6/SW	1.4	2.2/E		
06/30	1.7/SW	1.6/SW	1.7/SW	1.6/SW	1.9/SW	1.8/SW	1.8/SSW	2.4/SSW	2.9/SSW	4.8/SSW	3.2/SSW	4.8/SSW	4.9/SSW	5.3/SSW	3.2/SSW	4.0/SSW	3.6/SSW	3.1/S	4.7/S	1.3/SSW	1.7/SW	1.5/SSW	1.6/SSW	2.9	5.3/SSW	
06/31	1.1/WSW1.3/SSW	1.5/SW	1.6/SW	1.6/SW	9/WSW	1.4/SW	1.2/S	1.9/ENE	2.2/ENE	3.6/SSW	4.3/SSW	3.8/SSW	3.3/SSW	2.7/SSW	1.9/SSW	7/E	9/E	8/E	*	5/ENE	*	*	1.8	4.5/SSW		
平均値	1.4	1.5	1.6	1.5	1.6	1.5	1.5	1.5	1.8	2.1	2.4	2.6	2.3	2.2	2.1	2.0	1.9	1.8	1.8	1.6	1.4	1.4	1.4	1.5		
最大値	2.9/SW	3.2/SW	2.9/NE	2.8/SW	2.8/SW	2.5/SW	3.0/NE	5.1/NE	5.8/NE	5.5/NE	6.4/NE	6.5/NE	6.0/NE	4.9/SSW	5.3/NE	4.6/NE	4.5/NE	5.3/NE	4.7/NE	4.8/NE	4.0/NE	3.2/NE	3.1/NE	2.6/SW		

[註 1]: 風 月平均風速 = 1.8m/s, 最大風速 = 6.5m/s, 其風向為 NE (來向)。

[註 2]: 每小時記錄一次, 資料計 723 筆。檔名: W005HLL10.1HA。

表 3.5.6 2000 年 6 月花蓮港風測站 1 現場觀測逐時風速及風向月報表

2000 年 6 月 1 日 0 時 0 分 ~ 2000 年 6 月 30 日 23 時 0 分

時 日	0:00	1:00	2:00	3:00	4:00	5:00	6:00	7:00	8:00	9:00	10:00	11:00	12:00	13:00	14:00	15:00	16:00	17:00	18:00	19:00	20:00	21:00	22:00	23:00	日平均 (m/s)	日最大 (m/s, 來向)	
06/01	1.4/W	2.1/WSW1.5	WSW1.9	WSW1.1	SW	1.1/SW	1.7/SSW	7/SSW	2.1/SSW	2.5/E	2.5/E	2.1/E	1.9/E	2.5/E	1.8/ENE	2.0/ENE	1.3/ENE	9/ENE	1.1/ENE	3/NNW	1.9/S	1.0/SSW	6/SW	1.5	2.5/E		
06/02	1.3/SSW	1.3/SSW	1.6/SW	1.9/S	1.6/SW	1.4/SW	1.5/SW	1.8/S	2.5/SSW	3.0/SSW	4.9/SSW	4.7/SSW	5.1/SSW	4.3/SSW	4.3/SSW	3.4/SSW	3.2/S	1.8/S	2/N	1.1/S	7/S	1.2/S	1.1/SSW	2.4	5.1/SSW		
06/03	1.6/SW	1.6/SW	1.9/SW	1.8/SSW	1.5/WSW	2.0/SW	1.7/SSW	1.5/S	1.8/SSW	3.5/SSW	4.1/SSW	4.3/SSW	3.4/SE	2.7/SE	2.9/SE	2.3/SE	2.9/SSW	2.7/S	2.4/S	2.0/S	5/S	1.0/SSW	1.3/SSW	2.2	4.3/SSW		
06/04	1.2/SSW	8/S	1.3/SW	1.2/SSW	1/N	5/W	1.6/SW	2.1/S	2.1/SSW	2.3/SE	3.5/S	4.7/SSW	5.1/SSW	4.6/SSW	4.1/SSW	2.8/SE	1.9/ENE	1.2/ENE	1.6/ENE	1.3/SE	*	*	*	2.2	5.1/SSW		
06/05	9/NNW	9/WSW	1.3/WSW	1.3/WSW	1.2/WSW	9/WSW	2.0/SW	2.0/SW	1.6/SSW	1.6/SSW	4.0/NE	2.2/NE	2.5/NE	3.2/NE	4.4/NE	3.6/NE	2.9/NE	2.2/NE	1.6/NE	1.1/NE	1.5/NE	1.8/NE	2.1/NE	2.0/NNW	1.7	2.6/ENE	
06/06	1.6/NE	1.6/N	1.3/N	5/N	1.2/N	1.5/NNW	1.2/N	1.8/NNW	8/N	1.6/N	2.5/ENE	2.6/ENE	2.4/NE	1.6/NE	2.2/NE	2.6/NE	2.2/NE	1.6/NE	1.6/N	1.7/NE	1.8/NE	1.5/N	2.0/NNW	1.7	2.6/ENE		
06/07	8/NNW	1.1/NNW	9/SW	2/N	6/N	1.1/SW	1.6/SW	1.3/SSW	1.1/SE	1.6/SE	2.2/ENE	2.5/E	2.2/E	1.8/E	1.6/E	1.2/E	4/ENE	4/ENE	9/WSW	1.4/SSW	1.2/WSW	1.9/WSW	1.8/SW	1.3	2.5/E		
06/08	1.5/SW	2.1/WSW	1.9/SW	2.2/SW	2.4/SW	2.1/SW	2.0/SW	1.6/SSW	2.0/SSW	1.8/SE	2.0/SE	2.3/SE	2.2/SE	1.5/ENE	1.9/ENE	1.6/E	1.3/E	1.5/NE	1.0/N	1.1/NNW	3/NNW	1.9/SW	2.0/WSW	2.3/SW	1.8	2.4/SW	
06/09	2.3/SW	1.8/SW	1.7/SW	1.3/SSW	1.5/WSW	1.5/SW	1.1/WSW	1/N	1.3/NNW	2.5/NNW	3.1/E	2.5/NE	4.2/NE	3.5/NNW	3.0/NNW	3.3/NNW	2.8/NNW	1.6/NNW	1.5/NE	1.3/SSW	2.1/SW	1.4/SSW	1.6/WSW	2.2/SW	2.0	4.2/NE	
06/10	1.9/WSW	2.5/SSW	2.3/SW	2.0/SSW	1.3/SW	1.6/SW	1.6/SW	1.1/SSW	6/SSW	1.7/E	2.4/E	1.7/E	2.0/ENE	2.5/E	2.7/E	1.6/E	1.9/E	1.8/NNW	1.0/NNW	1.1/NNW	1.1/N	8/NNW	1.5/SW	1.0/WSW	1.6	2.7/E	
06/11	1.2/WSW	1.4/SW	2.1/SW	1.5/SSW	2/N	8/SW	1.3/WSW	1/N	1.1/SSW	2.1/ENE	1.9/E	2.2/E	2.6/ENE	2.3/ENE	2.2/ENE	2.2/ENE	2.2/E	1.7/ENE	1.3/ENE	7/SW	1.7/N	3/NNW	6/N	2/N	1.4	2.6/ENE	
06/12	*	4/SW	1/N	3/WSW	2/N	*	3/NNW	3/N	1.9/NNW	1.9/NNW	2.5/NNW	4.0/NE	4.6/NE	4.0/NNW	3.5/NE	4.8/NE	7.3/NE	7.8/NE	5.6/NE	6.1/NE	5.9/NE	5.2/NE	4.0/NE	2.6/NNW	3.3	7.8/NE	
06/13	3/	1.6/WSW	9/W	*	2/N	9/NNW	4.8/NE	6.2/NE	5.1/NE	4.5/NE	4.2/NE	3.5/NNW	4.1/NE	2.3/NE	8/N	1.9/NNW	7/NNW	4/N	2.4/NE	2.2/NNW	2.1/WSW	1.7/WSW	2.3/WSW	2.9/SW	2.4	6.2/NE	
06/14	3.8/SW	3.5/SW	3.3/SW	2.4/WSW	2.7/SW	3.0/SW	2.8/SW	2.8/SW	2.5/SW	2.3/SW	3.1/SW	2.2/SW	2.3/SW	1.6/SW	1.8/SW	1.8/SW	2.1/SW	1.8/SW	2.2/SW	2.9/SW	2.8/SW	2.1/SW	1.9/SW	1.9/WSW	2.7/SW	2.5	3.8/SW
06/15	2.6/SW	2.4/SW	2.1/SW	1.5/SW	1.4/SW	1.8/SW	1.6/SW	1/N	4/ENE	1.5/NNW	2.0/NE	1.5/ENE	1.4/NNW	2.0/ENE	1.8/E	1.3/NE	9/NE	1.3/NNW	1.1/NNW	*	1/N	1.6/SW	1.1/SW	1.1/SSW	1.5	2.6/SW	
06/16	1.6/SW	1.4/WSW	1.8/WSW	1.7/WSW	2.0/SW	1.7/WSW	1.7/SSW	2.2/SSW	1.7/SW	1.0/SSW	2.5/SSW	3.2/SSW	4.7/SSW	2.4/SSW	2.7/SSW	2.1/S	8/W	1.3/E	2.4/WSW	1.4/SSW	5/W	*	8/N	8/NNW	1.9	4.7/SSW	
06/17	1.6/WSW	1.1/W	2.1/SSW	1.5/SW	1.1/WSW	1.8/SW	1.5/SW	1.5/SW	1.0/SW	1.2/SE	1.6/E	1.9/E	1.9/E	1.8/ENE	2.2/ENE	*	3/SE	1.6/WSW	9/NNW	1.6/NNW	*	7/N	*	8/NNW	1.4	2.2/NE	
06/18	*	6/W	1/N	8/W	8/SW	1.3/WSW	1.4/WSW	1.5/SW	1.9/S	1.8/SE	2.8/SE	4.5/SSW	3.0/SE	2.8/S	1.3/SSW	2.0/S	2.7/SSW	2.4/S	1.9/SSW	1/N	3/W	1/N	1.4/NNW	1/N	1.5	4.5/SSW	
06/19	1.8/WSW	1.1/S	2.0/SSW	1.7/SW	2.3/SW	1.9/SSW	1.8/SW	1.8/SW	1.8/S	1.7/SE	1.6/SE	3.5/SE	3.3/SSW	3.0/SSW	3.8/SSW	2.2/S	2.3/S	1.6/SSW	1.5/SW	1.6/W	2.2/WSW	1.1/SW	2.3/WSW	1.9/SW	2.1	3.8/SSW	
06/20	1.8/SSW	1.4/SW	2.1/SW	1.5/SW	1.4/SW	1.8/SW	1.6/SW	1.9/SW	1.4/SSW	2.7/SE	4.0/SSW	5.9/SSW	5.4/SSW	5.1/SSW	4.7/SSW	3.6/SSW	2.7/SE	2.3/SSW	2.2/SSW	3.8/S	1.9/NNW	2.2/SSW	9/NNW	*	2.7	5.4/SSW	
06/21	9/S	7/WSW	1.7/WSW	1.3/W	1.0/W	1.4/WSW	9/WSW	1.1/SSW	1.8/SSW	2.6/SSW	4.2/SSW	6.2/SSW	5.9/SSW	4.4/SSW	4.1/SSW	4.7/SSW	3.5/SSW	1.7/ENE	2.0/ENE	1.1/NE	2.2/SSW	1.9/SSW	1.3/SE	*	2.4	5.9/SSW	
06/22	1.1/N	*	1.8/WSW	1.8/SW	1.2/SSW	2.0/SW	1.1/WSW	1/N	1.8/E	2.0/ENE	4.1/SSW	2.5/SE	2.1/SE	2.1/SSW	2.1/SSW	2.0/SSW	1.2/SSW	7/ENE	1.0/SSW	1.4/S	1.3/S	1/N	9/SSW	2.8/SSW	1.6	4.1/SSW	
06/23	1.1/W	7/SSW	5/SW	3/SW	1.9/WSW	2.0/SW	2.2/SW	2.2/SSW	2.1/SSW	2.7/SSW	2.4/SSW	2.5/SSW	2.1/SE	2.1/SSW	1.8/SE	1.5/SE	1.1/SE	1.0/ENE	2/N	6/E	1/N	*	*	3/SE	1.4	2.9/SE	
06/24	*	7/W	1.1/W	*	4/WSW	2/N	2.1/SW	2.0/SSW	2.4/S	3.2/SSW	5.6/SSW	4.8/SSW	4.3/SSW	3.2/SSW	2.3/SE	1.7/ENE	9/SSW	3.2/SSW	1.4/SE	1.1/N	1.0/NNW	2/N	1.9/SW	2.3/SW	2.1	5.6/SSW	
06/25	2.0/SW	1.9/SW	2.0/SW	1.6/WSW	1.7/WSW	1.7/SW	1.7/SW	1.9/SW	2.1/SSW	2.6/SSW	4.3/SSW	5.0/SSW	5.0/SSW	5.1/SSW	3.7/SSW	4.1/SSW	2.9/SSW	3.2/SSW	2.9/S	2.4/SSW	9/SSW	7/S	8/NNW	1.8/SW	2.6	5.1/SSW	
06/26	2.1/SW	2.6/SW	2.4/SW	2.2/SW	1.9/SW	1.9/SW	2.4/SW	1.9/SW	2.8/SSW	2.9/SSW	3.7/SSW	2.9/SE	3.9/SE	3.2/SSW	4.2/SSW	3.2/SSW	2.3/SSW	3.1/SSW	2.9/SSW	1.8/S	1.7/S	*	2.0/SSW	1.6/WSW	2.6	4.2/SSW	
06/27	1.5/SW	1.9/SW	1.4/WSW	1.9/SW	1.8/SW	2.2/SW	2.4/SW	1.7/SW	2.3/SSW	2.2/SSW	3.2/SSW	4.0/SSW	3.4/SSW	3.8/SSW	3.6/SSW	3.8/SSW	3.3/SSW	2.7/SSW	1.5/SE	1.7/E	*	8/SW	*	5/NNW	2.4	4.0/SSW	
06/28	1.9/SW	1.7/SW	1.6/WSW	1.9/SW	1.8/SW	1.8/SW	1.8/SW	1.6/SSW	2.5/SSW	3.1/SSW	3.7/SSW	5.9/SSW	3.0/SE	2.8/SE	2.8/SE	1.7/ENE	1.4/ENE	1.8/SE	2.0/SSW	2.5/SSW	1.7/SSW	9/SW	7/SSW	8/SSW	2.1	5.0/SSW	
06/29	1.5/SW	1.5/WSW	1.8/SW	1.7/WSW	1.6/SW	1.0/WSW	1.1/SW	1.3/SSW	1.9/SE	1.7/SE	4.5/SSW	4.6/SSW	3.6/SSW	4.3/SSW	4.4/SSW	3.8/SSW	3.0/SSW	2.3/S	2.4/SSW	2.3/SSW	2.9/S	2.1/S	1.5/SSW	1.6/SW	2.4	4.5/SSW	
06/30	1.5/SW	1.5/SW	2.0/SW	2.1/SSW	1.6/WSW	1.6/WSW	2.2/SW	1.2/SSW	9/SSW	1.9/E	1.5/ENE	2.0/ENE	2.3/SE	2.3/SE	2.0/SE	1.9/SE	2.3/SSW	2.1/SSW	2.0/S	2.0/S	1.5/SSW	1.2/SW	1.3/SW	1.6/SW	1.7	2.3/SE	

[註1]: 風月平均風速 = 2.0m/s, 最大風速 = 7.8m/s, 其風向為 NE (來向)。

[註2]: 每小時記錄一次, 資料計 696 筆。檔名: W006HLL10.1HA。

表 3.5.7 2000 年 7 月花蓮港風測站 1 現場觀測逐時風速及風向月報表

2000 年 7 月 1 日 0 時 0 分 ~ 2000 年 7 月 31 日 23 時 0 分

時 日	0:00	1:00	2:00	3:00	4:00	5:00	6:00	7:00	8:00	9:00	10:00	11:00	12:00	13:00	14:00	15:00	16:00	17:00	18:00	19:00	20:00	21:00	22:00	23:00	日平均	日最大
																									(m/s)	(m/s, 来向)
07/01	1.3/WSW1.5/SW	1.2/WSW1.6/WSW1.1/SW	2.0/SW	1.9/SW	1.9/SW	1.6/SSW	1.8/SSW	1.6/SSW	3.0/SSW	2.6/SSW	2.5/SE	2.8/SE	2.3/SE	2.3/SE	1.4/SSW	3.5/SE	7.0/SE	7/SSW	1.8/SSW	6/SSW	1.9/SSW	1.5/SSW	2.1	7.0/SE		
07/02	8/WSW	2.0/SW	1.9/SW	2.1/SW	2.3/SW	2.2/SW	1.9/SW	1.6/SSW	1.4/SSW	9/SE	1.9/SE	1.7/SE	1.6/SE	2.0/SE	1.9/SE	1.5/E	1.7/E	1.3/E	1.0/N	1.1/NW	*	8/WSW	2/N	6/WSW	1.5	2.3/SW
07/03	8/WSW	1.8/SW	1.7/WSW1.8/WSW	9/W	1.3/WSW1.2/SW	3/SW	1.3/NE	1.9/NNW	3.0/ENE	3.4/NE	3.5/NNW	3.8/NE	4.0/NNW	3.8/NNW	3.3/NNW	2.4/N	2.3/N	1.5/NNW	1.5/N	5/NNW	1.4/ENE	1/N	2.0	4.0/NNW		
07/04	1.5/WSW	8/SE	1.2/SSW	9/W	1.2/SW	1.4/SW	6/W	7/SSW	1.8/E	1.8/E	1.8/SE	1.7/SE	2.3/SE	2.2/E	2.1/ENE	1.3/ENE	1.0/N	1.4/NW	1.2/W	1.2/WSW	7/NW	1.9/WSW	1.6/SSW	*	1.4	2.3/SE
07/05	3/SSW	1.6/WSW	4/ENE	2/N	1.0/SW	9/WSW	6/SW	1.9/NE	3.6/NNW	1.7/N	3.2/NNW	2.4/NE	1.5/NNW	2.5/NNW	1.7/N	2.4/NNW	1.5/N	1.6/NW	1.9/N	2.2/NW	1.3/SW	1.3/SW	1.9/N	9/NNW	1.6	3.6/NNW
07/06	1.5/NNW	8/WSW	3/W	1.3/W	1.8/NNW	1.5/N	1.4/SE	2.5/NE	2.3/NE	2.0/N	2.4/NE	2.5/NE	2.5/NNW	3.4/ENE	2.9/ENE	3.1/NE	2.9/NE	2.0/NNW	1.2/N	2.0/NE	1.8/NNW	2.2/ENE	1.6/NNW	7/W	1.9	3.4/ENE
07/07	1.7/SW	1.5/W	1/N	2.0/N	1.6/NW	1.4/WSW1.7/WSW	1.5/WSW	1.7/WSW	4.0/ENE	1.9/ENE	1.9/S	6/SE	2.6/NE	2.7/NE	2.7/NE	2.7/NE	1.7/SSW	1.3/SSW	2.8/SW	2.5/SW	3.6/SW	3.7/SW	3.0/SW	2.1	4.0/SE	
07/08	2.2/SW	1.2/SSW	2.0/WSW	2.9/SW	1.5/SW	1.1/N	2.0/N	1.4/SW	1.2/SW	2/N	1.1/NNW	3.0/N	2.2/N	2.2/NW	1.8/NW	1.3/NNW	6/W	5/W	1.3/N	2.3/N	3.4/N	3.0/N	2.1/NNW	5/ENE	1.7	3.4/N
07/09	1.9/S	6/WSW	1.8/N	2.2/NNW	1.9/W	5/SW	2.3/N	2.5/NNW	3.7/NNW	8.0/N	7.5/E	5.1/NNW	4.7/SSW	4.6/SSW	3.4/SSW	2.5/S	1/N	7/N	1.6/NNW	3/SE	9/S	8/SW	1.6/W	1.2/W	2.5	8.0/N
07/10	2.6/SSW	1.8/SW	2.5/SSW	2.5/SW	3.1/SSW	3.0/SSW	2.5/SSW	2.6/S	2.7/S	4.0/SE	4.7/SE	5.4/SE	5.7/SE	5.8/SE	5.6/SE	5.6/SE	4.8/SE	4.0/SE	3.4/S	1.8/S	2.1/S	2.2/S	7/SSW	7/SW	3.4	6.4/SSW
07/11	1.5/SW	1.3/SW	7/WSW	1.3/SW	1.8/SW	1.9/SW	1.8/SW	2.1/SSW	1.8/S	2.2/SSW	3.0/SE	3.6/SE	2.9/SE	2.8/SE	1.8/SE	2.5/SE	2.8/SE	2.8/SE	2.4/SSW	1.6/SSW	2.0/SSW	2.4/SSW	1.6/S	1.4/S	2.1	3.6/SE
07/12	9/SW	1.6/SSW	1.5/SW	2.3/SW	2.4/SW	2.5/SW	3.2/SW	1.7/SW	1.7/SSW	3.1/SSW	3.7/SSW	3.8/SSW	3.5/SSW	3.5/SSW	2.9/SSW	2.7/SSW	2.5/SSW	1.8/S	2.0/S	2.2/S	1.9/SSW	1.4/SW	1.9/SW	2.1/SW	2.4	3.8/SSW
07/13	2.4/SW	2.3/SW	2.4/SW	2.1/SW	2.2/SW	2.1/SW	2.0/SW	1.4/SSW	1.5/S	2.0/SSW	3.4/SSW	3.5/SSW	3.2/SSW	1.9/SSW	2.4/SSW	2.9/SSW	1.8/SE	7/SE	*	*	9/SSW	9/WSW	9/NNW	6/SW	2.0	3.5/SSW
07/14	1.1/WSW	2.9/SSW	2.4/W	2.2/SSW	2.7/SW	3.2/SSW	3.0/SW	3.1/SW	1.9/SSW	2.4/SSW	4.0/SE	3.8/SSW	4.3/SSW	4.4/SSW	3.5/SE	1.7/SE	1.5/ENE	1/N	*	*	2.0/NNW	1.5/W	2.7/ENE	2.2/NNW	2.6	4.4/SSW
07/15	1.2/SSW	1.6/SW	1.7/SW	2/N	1.1/W	1/N	1.4/SW	2.1/SSW	1.9/SSW	9/SE	2.2/ENE	3.2/E	1.9/E	3.0/S	2.7/S	2.4/S	2.0/S	2.6/S	1.9/S	2.0/SSW	1.9/SSW	9/SW	3/S	1.6/S	1.7	4.1/SSW
07/16	7/SSW	*	1.3/SSW	2.8/S	1.2/WSW	2.4/SSW	2.2/SSW	2.0/SSW	1.5/SW	1.6/SE	1.5/SE	1.8/SE	2.5/SE	2.8/SE	9/SE	2.3/SSW	1.6/S	2/N	8/NNW	1/N	*	2.6/S	2.4/SW	2.3/SW	1.8	2.9/SW
07/17	1.3/WSW	1.6/SW	1.8/WSW	2.9/SW	2.7/SW	2.8/SW	1.7/SSW	1.9/S	2.6/SSW	3.6/SSW	4.5/SSW	5.2/SSW	5.1/SSW	2.2/SSW	2.0/SSW	2.5/SSW	2.5/SSW	1.2/SSW	5/E	1/N	*	1.0/W	*	6/NNW	1.7	2.5/SSW
07/18	2.8/SW	2.1/SW	2.5/SSW	1.4/SW	1.5/SW	1.7/SSW	1.9/SW	2.0/SW	8/SSW	1.6/SE	1.9/SE	2.0/SE	2.1/SE	1.9/SE	2.6/SE	2.3/SE	2.0/SE	2.2/SSW	1.8/S	1.8/S	1.4/WSW	1.7/SSW	1.7/SSW	5/SW	1.8	2.5/SSW
07/19	2.1/SW	1.9/WSW	2.2/WSW	2.2/WSW	1.8/WSW	2.1/WSW	2.0/SW	1.5/SSW	1.6/SE	1.9/SE	2.0/SE	2.5/SE	2.1/SE	1.9/SE	2.6/SE	2.3/SE	2.0/SE	2.2/SSW	1.8/S	1.8/S	1.4/WSW	1.7/SSW	1.7/SSW	5/SW	1.8	2.5/SSW
07/20	*	1.1/WSW	1.6/SW	1.6/WSW	1.5/WSW	2.3/SW	1.6/SW	1.6/SSW	1.9/SE	1.9/SE	2.7/SE	3.4/SSW	3.3/SSW	2.9/SE	1.9/SE	1.7/E	8/SE	2/N	4/S	9/S	1.6/S	1.0/S	1.6/SW	1.5/SSW	1.7	3.4/SSW
07/21	8/WSW	6/W	1.8/SW	1.8/SW	2.0/SW	2.0/SW	1.6/SW	1.6/SSW	1.9/SE	1.9/SE	2.7/SE	3.4/SSW	3.3/SSW	2.9/SE	1.9/SE	1.7/E	8/SE	2/N	4/S	9/S	1.6/S	1.0/S	1.6/SW	1.5/SSW	1.7	3.4/SSW
07/22	8/WSW	7/WSW	1.7/WSW	2.0/SW	2.3/SW	1.7/SW	2.0/SW	1.4/S	1.6/SSW	1.7/SE	2.1/SE	2.3/SE	1.8/SSW	2.0/SE	1.8/SE	2.0/SE	2.4/SSW	2.2/SSW	8/SSW	9/S	6/SE	*	1/N	9/NNW	1.6	2.4/SSW
07/23	1.3/SSW	1.3/SW	2.0/SSW	1.7/SW	1.6/WSW	1.8/WSW	1.6/SSW	1.0/SW	1.4/SE	1.9/SE	2.5/E	2.2/E	1.9/SE	1.1/E	1.9/SE	2.5/SSW	2.8/S	2.8/S	1.4/S	1/N	3/SSW	1/N	2.1/SW	2.0/WSW	1.4	2.8/S
07/24	9/W	4/W	*	9/SSW	2/N	*	9/SW	1.7/WSW	3/SSW	1.0/SSW	1.9/SE	1.8/E	2.0/E	2.3/E	3.0/E	2.1/E	1.2/ENE	8/SE	1.5/ENE	9/E	1/N	2/N	*	1.6	3.0/E	
07/25	1.4/WSW	1.8/SW	2.4/SW	2.3/SW	2.4/SW	1.9/SW	2.2/SW	1.5/SW	6/SSW	3.0/SE	3.6/ENE	3.7/ENE	3.5/ENE	2.7/ENE	2.5/E	2.3/ENE	2.1/E	1.9/NNW	1.8/NNW	1.5/NNW	5/NNW	1/N	1.9/SW	8/SSW	1.8	3.7/ENE
07/26	5/NW	1.2/WSW	1.1/NW	1.6/WSW	1.3/WSW	1.7/SW	2.2/SW	1.1/SE	1.4/SE	1.8/SE	1.9/E	1.5/SE	1.8/SE	2.2/ENE	1.8/SE	1.4/SE	2.0/SE	7/ENE	3/ENE	6/E	1.3/SE	1.1/S	1.8/SW	1.6/WSW	1.3	2.2/ENE
07/27	2/N	7/NNW	5/W	1.5/WSW	1.7/SW	1.4/WSW	9/WSW	1.1/SE	1.4/SE	1.8/SE	1.9/E	1.5/SE	1.8/SE	2.2/ENE	1.8/SE	1.4/SE	2.0/SE	7/ENE	3/ENE	6/E	1.3/SE	1.1/S	1.8/SW	1.6/WSW	1.3	2.2/ENE
07/28	1.6/SW	1.8/SW	1.7/SW	1.9/SW	1.8/WSW	1.8/SW	2.0/SW	1.2/SW	1.3/SSW	1.5/E	2.0/E	2.7/ENE	1.9/NE	3.2/NNW	2.1/NE	1.6/ENE	2.7/ENE	1.7/SSW	1.6/SE	3/S	1.3/S	1.7/WSW	1.7/SW	1.6/SSW	1.8	3.2/NNW
07/29	1.1/SW	1/N	1.4/NNW	7/NW	1.5/WSW	1.7/SW	2.0/WSW	2.3/WSW	8/SW	6/SE	2.8/SSW	1.6/SSW	1.4/E	1.6/E	1.1/SE	1.4/ENE	1.4/ENE	2.8/NNW	2.0/N	2.5/N	2.2/N	1.5/NE	1.9/SW	8/SSW	1.6	2.8/SSW
07/30	2.0/SW	2.7/SW	2.6/SSW	2.4/SSW	2.3/SSW	1.5/SSW	1.7/SW	1.1/SW	1.6/SSW	1.6/SSW	1.4/E	2.0/E	2.1/ENE	1.8/E	1.9/E	1.8/ENE	8/NE	1.3/NE	1.1/NE	8/NE	7/N	*	1.7/SSW	1.5/W	1.7	2.7/SW
07/31	1.4	1.5	1.6	1.8	1.7	1.8	1.8	1.7	1.7	2.2	2.9	2.9	2.8	2.8	2.5	2.3	2.0	1.7	1.8	1.4	1.5	1.3	1.6	1.3		
平値	2.8/SW	2.9/SSW	2.6/SSW	2.9/SW	3.1/SSW	2.2/SSW	3.2/SW	3.1/SW	4.0/S	8.0/N	7.5/E	5.4/SSW	5.7/SSW	6.4/SSW	5.6/SSW	5.8/SSW	4.8/SSW	4.0/SSW	7.0/SE	3.6/S	3.4/N	3.6/SW	3.7/SW	3.0/SW		
最大値																										

平均風速 1.4 1.5 1.6 1.8 1.7 1.7 2.2 2.9 2.9 2.8 2.8 2.5 2.3 2.0 1.7 1.8 1.4 1.5 1.3 1.6 1.3

最大風速 2.8/SW 2.9/SSW 2.6/SSW 2.9/SW 3.1/SSW 3.2/SSW 3.2/SW 3.1/SW 4.0/S 8.0/N 7.5/E 5.4/SE 5.7/SE 6.4/SE 5.6/SE 5.8/SE 4.8/SE 4.0/SE 7.0/SE 3.6/S 3.4/N 3.6/SW 3.7/SW 3.0/SW

港灣技術研究中心

表 3.5.8 2000 年 8 月花蓮港風測站 1 現場觀測逐時風速及風向月報表

2000 年 8 月 1 日 0 時 0 分 ~ 2000 年 8 月 31 日 23 時 0 分

時 日	0:00	1:00	2:00	3:00	4:00	5:00	6:00	7:00	8:00	9:00	10:00	11:00	12:00	13:00	14:00	15:00	16:00	17:00	18:00	19:00	20:00	21:00	22:00	23:00	日平均	日最大	
																										(m/s)	(m/s, 来向)
08/01	9/WSW	1.5/WSW	1.8/SSW	1.6/SSW	1.9/SSW	1.6/SSW	1.8/SSW	9/SSW	1.1/SE	2.1/SE	2.1/SE	1.7/SE	1.3/NNW	1.1/S	1.4/N	1.6/ENE	2.5/ENE	3.2/NE	2.3/N	9/N	5/NNW	1.3/WSW	1.3/SSW	1.5/WSW	1.6	3.2/NE	
08/02	1/N	1.3/NNW	1.1/NNW	1.6/WSW	1.4/SSW	1.8/SSW	1.7/SSW	1.1/S	1.2/SE	2.1/E	2.5/E	2.2/E	7/SE	*	1.6/NNW	1.8/W	1.3/W	9/SE	3/E	1.6/NNW	1.3/W	2.1/SSW	2.2/SSW	2.2/WSW	1.5	2.5/E	
08/03	2.5/SSW	2.2/SSW	2.1/SSW	1.7/WSW	3/W	1.5/SSW	1.6/SSW	1.4/SSW	7/S	1.9/E	2.2/ENE	1.7/ENE	1.6/W	2.1/S	2.5/S	2.6/S	3.4/SSW	3.4/SSW	2.6/SSW	1.8/SSW	3.0/SSW	2.4/SSW	2.4/SSW	2.6/SSW	2.2	3.6/SSW	
08/04	1.5/W	1.9/SSW	1.6/WSW	6/WSW	6/WSW	1.5/WSW	1.3/SSW	*	1.1/NNW	1.7/E	2.9/E	3.5/E	3.0/ENE	2.3/E	2.4/ENE	2.0/E	2.0/E	1.8/ENE	1.3/ENE	1.6/ENE	5/N	6/NNW	3/NNW	4/N	1.6	3.5/E	
08/05	2/N	6/S	8/WSW	1.1/SSW	1.5/WSW	1.1/SSW	1.0/WSW	2/N	2.6/ENE	2.8/E	2.9/E	3.9/E	3.7/ENE	2.3/E	2.8/ENE	2.0/ENE	1.7/NE	1.6/NNW	1.6/NNW	1.5/N	1.1/NNW	9/NNW	9/W	5/NNW	1.7	3.9/E	
08/06	5/NNW	*	1.7/WSW	1.7/WSW	1.3/WSW	2.0/SSW	1.3/WSW	6/SSW	2.2/ENE	3.5/ENE	3.2/E	3.7/ENE	4.1/ENE	3.5/NE	3.6/NE	3.3/ENE	3.2/NE	2.1/NNW	2.0/NNW	*	1/N	9/W	9/SSW	1.2/W	2.1	4.1/ENE	
08/07	2.0/WSW	5/WSW	1.6/WSW	2.0/SSW	1.5/WSW	2.4/WSW	1.8/SSW	6/SSW	1.4/E	2.4/E	2.8/E	3.3/E	2.9/E	3.3/E	3.1/ENE	2.9/ENE	2.8/ENE	1.8/NE	1.4/NE	8/NNW	7/NNW	1.2/SSW	2.2/SSW	2.0	3.3/E		
08/08	2.0/SSW	2.7/SSW	2.0/SSW	1.9/SSW	1.8/SSW	2.1/SSW	2.1/SSW	2.0/SSW	1.5/SE	2.0/ENE	2.3/ENE	2.4/SE	3.0/SE	2.8/SE	3.2/SE	2.6/SE	2.7/SE	2.5/SE	1.6/SE	7/ENE	1/N	1.0/SSW	2.1/SSW	1.1/SSW	2.0	3.2/SE	
08/09	1.1/SSW	1.4/NNW	8/NNW	2/N	8/WSW	1.4/SSW	1.7/SSW	2.0/SSW	1.4/S	2.3/SE	2.5/SE	3.0/SE	3.4/SE	3.2/SE	2.5/SE	2.2/SE	2.1/SE	2.0/S	2.0/SE	1.9/S	1.6/S	7/NNW	2/N	1.4/SSW	1.7	3.4/SE	
08/10	1.3/SSW	2.0/SSW	1.6/SSW	2.2/SSW	2.0/SSW	1.6/SSW	2.2/SSW	1/N	1.6/SE	2.7/SE	2.8/SE	3.3/SE	3.1/SE	3.0/SE	3.1/SE	1.8/SE	1.6/SE	1.5/SE	1.3/SE	8/SE	9/S	3/S	*	1.2/W	1.8	3.3/SE	
08/11	9/W	9/WSW	1.4/SSW	1.6/WSW	1.6/WSW	1.8/SSW	2.0/WSW	1.9/SSW	6/S	1.7/ENE	2.8/E	2.8/E	3.5/E	3.0/E	3.0/E	2.8/ENE	2.2/NNW	2.2/NNW	1.3/ENE	2.0/NNW	1.5/N	8/NNW	2/N	9/W	1.8	3.5/E	
08/12	1.3/WSW	8/WSW	1.9/SSW	1.6/WSW	1.7/SSW	2.0/SSW	1.4/SSW	1.1/SSW	9/SE	1.5/ENE	3.2/E	2.6/ENE	2.5/ENE	2.5/E	1.8/E	1.9/W	1.6/NNW	1.1/N	2.5/SSW	2.5/WSW	1.4/SSW	2.2/SSW	2.4/SSW	1.8	3.2/E		
08/13	2.3/SSW	2.8/SSW	1.5/WSW	1.4/W	2.0/WSW	2.8/SSW	4.1/SSW	3.2/SSW	1.3/SSW	1.2/SE	1.0/ENE	1.3/SE	2.9/SE	2.5/SE	2.2/SE	9/ENE	1.5/ENE	1.4/E	1.2/ENE	7/NNW	9/N	*	1/N	*	1.8	4.1/SSW	
08/14	8/W	3/W	*	9/W	2.0/WSW	1.4/WSW	2.3/SSW	2.3/SSW	1.9/S	2.0/SE	2.3/SE	2.5/SE	1.6/E	1.7/ENE	1.6/ENE	1.8/E	1.5/NE	1.4/NNW	1.3/N	1/N	3/W	3/NNW	6/W	7/W	1.4	2.5/ENE	
08/15	1.0/SSW	1.6/WSW	9/WSW	2.0/WSW	2.1/SSW	1.5/WSW	1.8/SSW	1.8/SSW	1.1/ENE	2.2/E	2.1/E	2.5/E	2.5/E	2.5/ENE	1.6/SE	1.2/ENE	1.4/SE	4/ENE	3/SSW	1/N	1.7/SSW	1.5/SSW	3/SSW	*	1.5	2.5/E	
08/16	1.9/SSW	1.4/WSW	1.8/WSW	1.9/SSW	2.1/SSW	2.0/SSW	2.1/SSW	2.2/SSW	1.6/SSW	2.7/SE	2.5/SE	2.9/SE	2.4/SE	2.5/SE	2.6/SE	1.9/SE	1.9/SE	8/SE	3/N	9/SE	4/ENE	7/N	*	9/NNW	1.6	2.9/SE	
08/17	1.1/W	3/W	1.7/SSW	1.1/WSW	1.9/WSW	1.9/SSW	2.5/SSW	2.2/SSW	2.3/S	3.0/SE	3.8/SE	3.3/SE	2.8/SE	2.5/SE	2.6/SE	1.9/SE	1.6/SE	1.3/SE	1.7/S	2.1/S	2.1/S	1.1/SE	8/SSW	1.4/SSW	2.0	3.8/SE	
08/18	1.7/SSW	2.3/SSW	1.8/SSW	1.9/SSW	2.0/SSW	1.6/SSW	1.4/SSW	1.6/SSW	1.6/SSW	3.3/SE	3.9/SE	4.4/SE	4.9/SE	4.0/SE	5.1/SE	3.4/SE	2.8/SE	2.6/SE	2.6/S	1.5/S	*	7/SSW	1.7/SSW	1.2/SSW	2.6	5.1/SE	
08/19	1.8/SSW	1.9/SSW	2.2/SSW	1.8/SSW	2.4/SSW	1.7/SSW	1.7/SSW	1.9/SSW	1.7/SE	2.9/SE	4.9/SE	4.1/SE	3.4/SE	2.7/SE	2.3/SE	2.7/SE	3.3/SE	3.3/S	2.0/S	2.0/S	1.2/S	3/S	2/N	1.8/SSW	2.3	4.9/SE	
08/20	1.7/SSW	1.9/SSW	2.3/SSW	2.2/SSW	1.8/SSW	1.9/SSW	2.1/SSW	1.3/WSW	1.7/SE	1.6/SE	2.5/SE	3.5/SE	2.7/SE	3.0/SE	3.9/SE	3.5/SE	2.3/SE	2.5/SE	2.3/S	1.6/S	1.3/SE	1.3/S	9/W	8/SSW	2.1	3.9/SE	
08/21	1.2/WSW	1.3/SSW	1.5/WSW	1.3/WSW	1.4/SSW	9/WSW	9/WSW	1.4/SSW	7/ENE	1.8/E	2.2/ENE	2.5/E	2.6/E	3.3/ENE	3.1/ENE	3.0/ENE	2.4/NE	2.7/NNW	2.5/NNW	3.0/NNW	8.0/NNW	1.3/N	1.4/NNW	4.8/N	2.1	4.8/N	
08/22	1.6/NNW	1.6/NNW	1.6/NNW	1.6/NNW	1.6/NNW	1.6/NNW	1.6/NNW	2.4/N	4.2/N	7.3/N	6.2/N	6.3/N	7.1/NNW	6.7/N	9.4/N	8.6/N	10.3/NNW	9/NE	10.4/NNW	12.3/NNW	0.9/NE	13.0/ENE	13.9/E	19.3/ENE	7.2	19.3/ENE	
08/23	17.3/SE	16.3/SE	13.7/SE	13.8/SE	11.6/SE	14.2/SE	12.9/SE	13.7/SE	11.2/SE	9.9/SE	6.2/S	12.2/SE	10.2/SE	11.8/SE	7.1/S	4.1/SSW	2.6/S	3.0/S	7/S	*	1.4/SE	3.2/SE	1.1/S	2.6/SE	8.7	17.3/SE	
08/24	3/NNW	1.6/SE	6.4/S	5.8/S	4.8/S	1.4/S	1.1/S	2.5/SSW	1.0/SE	1.6/WSW	2.3/SSW	4.2/SSW	4.9/S	3.4/S	3.0/S	4.2/S	3.8/S	4.0/SSW	2.1/SSW	3.0/S	3.1/SSW	4.0/SSW	3.3/SSW	3.1	6.4/S		
08/25	3.0/SSW	2.5/SSW	2.5/SSW	1.6/SSW	2.0/WSW	2.5/SSW	1.8/SSW	1.9/SSW	2.0/S	4.3/S	4.1/S	5.8/SE	5.0/SE	3.4/S	2.1/SSW	2.2/WSW	1.6/WSW	2.1/SSW	1.9/W	1.6/SSW	2.0/SSW	1.6/SSW	2.3/SSW	2.3/SSW	2.6	5.8/SE	
08/26	2.2/SSW	2.4/SSW	1.9/WSW	2.3/SSW	2.1/WSW	2.0/WSW	1.8/SSW	1.6/SSW	1.6/SE	7/SE	3.5/SE	3.0/SE	3.9/SE	7/SSW	1.8/SE	3.7/S	3.2/S	9/SSW	2.3/SSW	1.8/WSW	1.8/SSW	1.9/WSW	2.8/SSW	2.7/SSW	2.2	3.9/SE	
08/27	1.5/NNW	2.1/WSW	1.9/SSW	1.9/WSW	1.5/WSW	7/WSW	*	3/SE	2.9/ENE	2.8/NE	3.5/E	3.2/E	3.4/E	3.0/E	4.0/E	3.4/ENE	2.4/NNW	1.8/NNW	1.4/NNW	1/N	1.3/SSW	2.0/WSW	2.8/SSW	1.5/WSW	2.1	4.0/E	
08/28	5/NNW	3/NNW	1.8/WSW	2.9/SSW	2.5/WSW	3.5/SSW	2.7/SSW	2.4/WSW	3.1/SSW	3.0/SSW	2.7/S	3.4/SE	3.8/S	3.8/S	2.6/SSW	2.1/SE	1.6/ENE	3/E	*	7/NNW	2.8/SSW	2.3/WSW	1.6/SSW	*	2.3	3.8/S	
08/29	2.3/WSW	2.1/WSW	7/WSW	3.0/SSW	2.5/SSW	2.0/W	2.0/SSW	1.3/SSW	3/NNW	2.0/SSW	1.8/SSW	2.0/ENE	1.6/SE	1.7/ENE	2.2/N	2.2/N	1.1/S	2.7/S	*	7/ENE	1.4/N	6/NNW	4/WSW	1.4/SSW	1.5	3.0/SSW	
08/30	3/W	6/WSW	8/SSW	2.2/SSW	1.4/SSW	9/SSW	7/W	2/N	1/N	5/N	7/W	1.1/SE	2.3/E	2.5/ENE	5/E	1.2/ENE	2.4/SE	1.5/SE	*	*	*	*	5/SSW	2.1/SSW	1.1	2.5/ENE	
08/31	1.6/SSW	2.3/SSW	7/W	1.6/WSW	2/N	2/N	*	1/N	1.6/E	1.8/E	2.2/E	2.2/E	7.3/SE	6.2/SE	6.5/S	5.8/SE	7.1/S	7.4/S	4.8/S	*	2.8/S	3.2/S	1.8/SSW	2.4/S	3.2	7.4/S	
平均值	1.9	2.0	2.1	2.2	2.2	2.2	2.2	1.9	1.9	2.6	2.9	3.4	3.5	3.3	3.0	2.7	2.6	2.3	2.2	1.8	1.8	2.0	1.7	2.4			
最大值	17.3/SE	16.3/SE	13.7/SE	13.8/SE	11.6/SE	14.2/SE	12.9/SE	13.7/SE	11.2/SE	9.9/SE	6.2/N	12.2/SE	10.2/SE	11.8/SE	7.1/S	4.1/SSW	2.6/S	3.0/S	7/S	10.3/NNW	9/NE	10.4/NNW	12.3/NNW	13.9/E	19.3/ENE		

註 1: 風 月平均風速 = 2.4m/s, 最大風速 = 19.3m/s, 其風向為 ESE(來向)。

註 2: 每小時記錄一次, 資料計 721 筆。檔名: W008HL10.1HA。

表 3.5.9 2000 年 9 月花蓮港風測站 1 現場觀測逐時風速及風向月報表

2000 年 9 月 1 日 0 時 0 分 ~ 2000 年 9 月 30 日 23 時 0 分

時 日	0:00	1:00	2:00	3:00	4:00	5:00	6:00	7:00	8:00	9:00	10:00	11:00	12:00	13:00	14:00	15:00	16:00	17:00	18:00	19:00	20:00	21:00	22:00	23:00	日平均	日最大
09/01	2.2/s	2.1/s	2.1/s	2.1/s	2.1/s	2.1/s	2.1/s	2.1/s	2.1/s	2.1/s	2.1/s	2.1/s	2.1/s	2.1/s	2.1/s	2.1/s	2.1/s	2.1/s	2.1/s	2.1/s	2.1/s	2.1/s	2.1/s	2.1/s	2.1/s	2.1/s
09/02	3/s	1.7/s	2.2/s	1.9/s	1.9/s	1.9/s	1.9/s	1.9/s	1.9/s	1.9/s	1.9/s	1.9/s	1.9/s	1.9/s	1.9/s	1.9/s	1.9/s	1.9/s	1.9/s	1.9/s	1.9/s	1.9/s	1.9/s	1.9/s	1.9/s	1.9/s
09/03	4/s	1.9/s	2.1/s	2.1/s	2.1/s	2.1/s	2.1/s	2.1/s	2.1/s	2.1/s	2.1/s	2.1/s	2.1/s	2.1/s	2.1/s	2.1/s	2.1/s	2.1/s	2.1/s	2.1/s	2.1/s	2.1/s	2.1/s	2.1/s	2.1/s	2.1/s
09/04	*	*	6/s	1.4/s	1.4/s	1.4/s	1.4/s	1.4/s	1.4/s	1.4/s	1.4/s	1.4/s	1.4/s	1.4/s	1.4/s	1.4/s	1.4/s	1.4/s	1.4/s	1.4/s	1.4/s	1.4/s	1.4/s	1.4/s	1.4/s	1.4/s
09/05	1.3/s	1.5/s	1.5/s	1.5/s	1.5/s	1.5/s	1.5/s	1.5/s	1.5/s	1.5/s	1.5/s	1.5/s	1.5/s	1.5/s	1.5/s	1.5/s	1.5/s	1.5/s	1.5/s	1.5/s	1.5/s	1.5/s	1.5/s	1.5/s	1.5/s	1.5/s
09/06	1.9/s	1.4/s	1.5/s	1.5/s	1.5/s	1.5/s	1.5/s	1.5/s	1.5/s	1.5/s	1.5/s	1.5/s	1.5/s	1.5/s	1.5/s	1.5/s	1.5/s	1.5/s	1.5/s	1.5/s	1.5/s	1.5/s	1.5/s	1.5/s	1.5/s	1.5/s
09/07	1.6/s	1.6/s	1.6/s	1.6/s	1.6/s	1.6/s	1.6/s	1.6/s	1.6/s	1.6/s	1.6/s	1.6/s	1.6/s	1.6/s	1.6/s	1.6/s	1.6/s	1.6/s	1.6/s	1.6/s	1.6/s	1.6/s	1.6/s	1.6/s	1.6/s	1.6/s
09/08	2.3/s	2.0/s	2.0/s	2.0/s	2.0/s	2.0/s	2.0/s	2.0/s	2.0/s	2.0/s	2.0/s	2.0/s	2.0/s	2.0/s	2.0/s	2.0/s	2.0/s	2.0/s	2.0/s	2.0/s	2.0/s	2.0/s	2.0/s	2.0/s	2.0/s	2.0/s
09/09	2.4/s	2.5/s	2.5/s	2.5/s	2.5/s	2.5/s	2.5/s	2.5/s	2.5/s	2.5/s	2.5/s	2.5/s	2.5/s	2.5/s	2.5/s	2.5/s	2.5/s	2.5/s	2.5/s	2.5/s	2.5/s	2.5/s	2.5/s	2.5/s	2.5/s	2.5/s
09/10	2.0/s	2.0/s	2.0/s	2.0/s	2.0/s	2.0/s	2.0/s	2.0/s	2.0/s	2.0/s	2.0/s	2.0/s	2.0/s	2.0/s	2.0/s	2.0/s	2.0/s	2.0/s	2.0/s	2.0/s	2.0/s	2.0/s	2.0/s	2.0/s	2.0/s	2.0/s
09/11	7/s	6/s	6/s	6/s	6/s	6/s	6/s	6/s	6/s	6/s	6/s	6/s	6/s	6/s	6/s	6/s	6/s	6/s	6/s	6/s	6/s	6/s	6/s	6/s	6/s	6/s
09/12	2.4/s	2.5/s	2.5/s	2.5/s	2.5/s	2.5/s	2.5/s	2.5/s	2.5/s	2.5/s	2.5/s	2.5/s	2.5/s	2.5/s	2.5/s	2.5/s	2.5/s	2.5/s	2.5/s	2.5/s	2.5/s	2.5/s	2.5/s	2.5/s	2.5/s	2.5/s
09/13	2.7/s	2.1/s	2.1/s	2.1/s	2.1/s	2.1/s	2.1/s	2.1/s	2.1/s	2.1/s	2.1/s	2.1/s	2.1/s	2.1/s	2.1/s	2.1/s	2.1/s	2.1/s	2.1/s	2.1/s	2.1/s	2.1/s	2.1/s	2.1/s	2.1/s	2.1/s
09/14	1.9/s	2.0/s	2.0/s	2.0/s	2.0/s	2.0/s	2.0/s	2.0/s	2.0/s	2.0/s	2.0/s	2.0/s	2.0/s	2.0/s	2.0/s	2.0/s	2.0/s	2.0/s	2.0/s	2.0/s	2.0/s	2.0/s	2.0/s	2.0/s	2.0/s	2.0/s
09/15	2.7/s	2.1/s	2.1/s	2.1/s	2.1/s	2.1/s	2.1/s	2.1/s	2.1/s	2.1/s	2.1/s	2.1/s	2.1/s	2.1/s	2.1/s	2.1/s	2.1/s	2.1/s	2.1/s	2.1/s	2.1/s	2.1/s	2.1/s	2.1/s	2.1/s	2.1/s
09/16	2.0/s	1.8/s	1.8/s	1.8/s	1.8/s	1.8/s	1.8/s	1.8/s	1.8/s	1.8/s	1.8/s	1.8/s	1.8/s	1.8/s	1.8/s	1.8/s	1.8/s	1.8/s	1.8/s	1.8/s	1.8/s	1.8/s	1.8/s	1.8/s	1.8/s	1.8/s
09/17	2.0/s	1.8/s	1.8/s	1.8/s	1.8/s	1.8/s	1.8/s	1.8/s	1.8/s	1.8/s	1.8/s	1.8/s	1.8/s	1.8/s	1.8/s	1.8/s	1.8/s	1.8/s	1.8/s	1.8/s	1.8/s	1.8/s	1.8/s	1.8/s	1.8/s	1.8/s
09/18	1.8/s	1.8/s	1.8/s	1.8/s	1.8/s	1.8/s	1.8/s	1.8/s	1.8/s	1.8/s	1.8/s	1.8/s	1.8/s	1.8/s	1.8/s	1.8/s	1.8/s	1.8/s	1.8/s	1.8/s	1.8/s	1.8/s	1.8/s	1.8/s	1.8/s	1.8/s
09/19	3.0/s	2.1/s	2.1/s	2.1/s	2.1/s	2.1/s	2.1/s	2.1/s	2.1/s	2.1/s	2.1/s	2.1/s	2.1/s	2.1/s	2.1/s	2.1/s	2.1/s	2.1/s	2.1/s	2.1/s	2.1/s	2.1/s	2.1/s	2.1/s	2.1/s	2.1/s
09/20	1.1/s	1.1/s	1.1/s	1.1/s	1.1/s	1.1/s	1.1/s	1.1/s	1.1/s	1.1/s	1.1/s	1.1/s	1.1/s	1.1/s	1.1/s	1.1/s	1.1/s	1.1/s	1.1/s	1.1/s	1.1/s	1.1/s	1.1/s	1.1/s	1.1/s	1.1/s
09/21	3/s	3/s	3/s	3/s	3/s	3/s	3/s	3/s	3/s	3/s	3/s	3/s	3/s	3/s	3/s	3/s	3/s	3/s	3/s	3/s	3/s	3/s	3/s	3/s	3/s	3/s
09/22	6/s	*	1.6/s	1.6/s	1.6/s	1.6/s	1.6/s	1.6/s	1.6/s	1.6/s	1.6/s	1.6/s	1.6/s	1.6/s	1.6/s	1.6/s	1.6/s	1.6/s	1.6/s	1.6/s	1.6/s	1.6/s	1.6/s	1.6/s	1.6/s	1.6/s
09/23	1.8/s	2.4/s	2.4/s	2.4/s	2.4/s	2.4/s	2.4/s	2.4/s	2.4/s	2.4/s	2.4/s	2.4/s	2.4/s	2.4/s	2.4/s	2.4/s	2.4/s	2.4/s	2.4/s	2.4/s	2.4/s	2.4/s	2.4/s	2.4/s	2.4/s	2.4/s
09/24	1.9/s	1.9/s	1.9/s	1.9/s	1.9/s	1.9/s	1.9/s	1.9/s	1.9/s	1.9/s	1.9/s	1.9/s	1.9/s	1.9/s	1.9/s	1.9/s	1.9/s	1.9/s	1.9/s	1.9/s	1.9/s	1.9/s	1.9/s	1.9/s	1.9/s	1.9/s
09/25	1.8/s	1.8/s	1.8/s	1.8/s	1.8/s	1.8/s	1.8/s	1.8/s	1.8/s	1.8/s	1.8/s	1.8/s	1.8/s	1.8/s	1.8/s	1.8/s	1.8/s	1.8/s	1.8/s	1.8/s	1.8/s	1.8/s	1.8/s	1.8/s	1.8/s	1.8/s
09/26	1.8/s	1.8/s	1.8/s	1.8/s	1.8/s	1.8/s	1.8/s	1.8/s	1.8/s	1.8/s	1.8/s	1.8/s	1.8/s	1.8/s	1.8/s	1.8/s	1.8/s	1.8/s	1.8/s	1.8/s	1.8/s	1.8/s	1.8/s	1.8/s	1.8/s	1.8/s
09/27	3/s	3/s	3/s	3/s	3/s	3/s	3/s	3/s	3/s	3/s	3/s	3/s	3/s	3/s	3/s	3/s	3/s	3/s	3/s	3/s	3/s	3/s	3/s	3/s	3/s	3/s
09/28	1.5/s	1.4/s	1.4/s	1.4/s	1.4/s	1.4/s	1.4/s	1.4/s	1.4/s	1.4/s	1.4/s	1.4/s	1.4/s	1.4/s	1.4/s	1.4/s	1.4/s	1.4/s	1.4/s	1.4/s	1.4/s	1.4/s	1.4/s	1.4/s	1.4/s	1.4/s
09/29	8/s	3/s	3/s	3/s	3/s	3/s	3/s	3/s	3/s	3/s	3/s	3/s	3/s	3/s	3/s	3/s	3/s	3/s	3/s	3/s	3/s	3/s	3/s	3/s	3/s	3/s
09/30	1.5/s	1.5/s	1.5/s	1.5/s	1.5/s	1.5/s	1.5/s	1.5/s	1.5/s	1.5/s	1.5/s	1.5/s	1.5/s	1.5/s	1.5/s	1.5/s	1.5/s	1.5/s	1.5/s	1.5/s	1.5/s	1.5/s	1.5/s	1.5/s	1.5/s	1.5/s
平均值	1.6	1.6	1.7	1.5	1.6	1.7	1.6	1.8	1.4	1.7	2.3	2.7	2.7	2.5	2.5	2.3	2.0	1.8	1.7	1.6	1.6	1.6	1.7	1.4	1.4	1.4
最大值	3.0/s	2.5/s	2.7/s	2.5/s	2.7/s	2.5/s	2.7/s	2.7/s	2.7/s	2.7/s	2.7/s	2.7/s	2.7/s	2.7/s	2.7/s	2.7/s	2.7/s	2.7/s	2.7/s	2.7/s	2.7/s	2.7/s	2.7/s	2.7/s	2.7/s	2.7/s

[註 1]: 風 月平均風速 = 1.9m/s, 最大風速 = 7.4m/s, 其風向為 NNE(來向)。

[註 2]: 每小時記錄一次, 資料計 704 筆。檔名: W009HL10.1HA。

表 3.5.10 2000 年 10 月花蓮港風測站 1 現場觀測逐時風速及風向月報表

2000 年 10 月 1 日 0 時 0 分 ~ 2000 年 10 月 31 日 23 時 0 分

時 日	0:00	1:00	2:00	3:00	4:00	5:00	6:00	7:00	8:00	9:00	10:00	11:00	12:00	13:00	14:00	15:00	16:00	17:00	18:00	19:00	20:00	21:00	22:00	23:00	日平均 (m/s, 來向)
10/01	13/WSW1.5/WSW1.8/SW	16/SW	20/SW	20/SW	21/SW	20/SW	15/SW	11/SEE	15/SEE	21/SEE	29/SEE	26/SEE	27/SEE	28/SEE	24/SEE	24/SEE	24/SEE	12/S	13/S	7/SW	13/SW	14/WSW.3/WSW	15/WSW1.8	29/SEE	
10/02	14/WSW1.1/WSW1.1/WSW1.3/WSW1.4/SW	12/WSW1.1/SW	14/SW	18/S	20/SEE	25/SEE	28/SEE	20/SEE	20/SEE	25/SEE	28/SEE	20/SEE	20/SEE	20/SEE	20/SEE	21/SEE	19/SEE	16/SEE	16/S	9/W	6/WSW	10/SW	15/WSW1.0/WSW1.5	23/SEE	
10/03	14/WSW1.1/W	17/SW	23/SSW	16/SW	20/SW	10/WSW	2/N	16/SSW	20/SEE	23/SEE	27/SEE	15/SEE	15/SEE	16/SEE	16/E	14/E	13/NE	16/NE	27/SEE	7/SEE	14/SW	35/NE	14/ENE	4/WSW	16
10/04	12/SW	17/WSW1.3/SW	16/SSW	3/WSW	*	1/N	11/NNW	2/N	1/N	19/SEE	20/SEE	22/SEE	22/SEE	20/SEE	16/E	19/E	16/ENE	16/NE	15/NE	14/NE	28/NNW	29/N	18/NNW1.3/NNW1.5	29/N	
10/05	16/WSW1.6/WSW1.7/SSW	18/SW	13/SW	18/SW	20/SW	15/WSW	11/SEE	20/SEE	25/SEE	24/SEE	22/SEE	22/SEE	22/SEE	24/SEE	19/SEE	15/SEE	7/SEE	3/SSW	9/SW	13/WSW1.3/WSW	22/SW	23/SSW	15/SW	17	
10/06	22/SW	19/SW	20/SW	23/SW	21/SW	19/SW	20/SW	18/SSW	16/S	18/SEE	20/SEE	26/SEE	22/SEE	22/SEE	8/SEE	16/SEE	6/ENE	24/NNW1.8/NE	17/NE	15/NNW	8/SW	19/SW	25/SW	18	
10/07	20/W	28/SW	24/SW	20/WSW	25/WSW	22/SW	23/SW	27/SSW	20/SSW	22/SEE	24/SEE	25/SEE	24/SEE	19/SEE	21/E	19/E	*	5/E	10/W	6/NNW	9/W	16/WSW2.1/SW	19/WSW2.0	28/SW	
10/08	21/SW	20/SW	22/SW	16/WSW1.1/WSW1.5/WSW1.6/WSW	13/SW	3/W	17/E	29/ENE	35/ENE	32/ENE	29/ENE	38/NE	38/NE	29/ENE	38/NE	38/NE	38/NE	38/NE	23/NE	20/N	15/N	13/ENE	12/NNW2.2	38/NE	
10/09	*	2/N	1/N	12/NNW4/WSW	5/ENE	24/NE	3/N	9/NE	15/E	3/N	20/NNW	20/NNW	20/NNW	15/N	31/NE	24/N	8/N	7/NNW	8/NNW	2/N	12/NNW1.6/SW	8/SW	3/W	11	
10/10	*	16/SW	17/WSW1.9/WSW1.9/WSW2.3/SW	24/WSW	21/WSW	7/ENE	21/ENE	23/ENE	21/E	21/ENE	23/ENE	21/E	21/E	19/E	23/E	17/E	14/N	3/N	9/NNW	3/NNW	12/WSW1.8/SW	20/S	17/SW	16	
10/11	16/WSW1.6/WSW1.6/WSW1.8/SW	20/WSW1.4/WSW1.8/WSW	19/SW	11/SSW	13/SE	18/SE	20/SE	26/SE	29/SE	22/ENE	17/SE	11/SEE	12/SW	29/SE	22/ENE	17/SE	11/SEE	12/SW	3/S	13/WSW	8/W	13/NNW1.1/N	10/W	15	
10/12	15/WSW1.6/WSW	16/SW	17/SW	6/W	7/WSW	12/SW	7/W	16/N	25/NE	30/NE	32/ENE	43/ENE	36/ENE	36/ENE	43/ENE	48/ENE	40/NE	33/NE	23/NE	25/N	21/NW	19/W	24/SW	17/N	23
10/13	18/W	*	11/W	16/WSW1.1/W	2/N	14/SW	11/SW	49/NE	44/NE	41/NE	27/NNW	30/NW	34/N	27/NE	30/N	59/NE	70/NE	43/NE	33/NE	37/N	39/N	40/NNW	38/N	38/N	48/ENE
10/14	25/N	29/NNW	20/NW	34/NNW	42/NNW	35/NNW	37/N	44/N	35/NE	36/N	44/N	37/N	38/N	39/N	41/N	39/NE	40/NE	43/NE	33/NE	38/N	31/N	32/N	32/N	29/N	36
10/15	28/N	24/N	22/N	28/N	22/N	29/NE	20/N	23/N	24/N	25/N	35/NE	46/NE	44/N	45/NE	58/NE	40/NE	40/NE	39/N	37/NE	41/NE	35/N	39/NE	32/N	38/NE	58/NE
10/16	39/NE	38/NE	43/NE	30/N	32/N	37/N	36/N	38/NE	39/NE	42/NE	53/NE	39/NE	36/NE	38/NE	40/NE	37/NE	50/NE	40/NE	36/NE	23/N	8/W	8/WSW	14/W	19/SW	34
10/17	22/WSW1.8/W	20/WSW1.1/W	19/SW	23/SW	16/SW	8/WSW	*	18/SW	21/SW	18/SW	7/WSW	3/ENE	31/ENE	13/NE	23/NE	20/NE	17/NE	43/NE	48/NE	41/NE	38/NE	42/NE	23	48/NE	
10/18	35/NE	64/E	42/ENE	36/NE	18/N	16/WSW	5/W	4/WSW	3/NE	48/NE	48/NE	61/NE	48/NE	34/NE	41/NE	37/NE	27/NE	25/NE	17/NNW	15/SW	2/N	*	*	30	
10/19	*	5/NNW	*	14/WSW1.6/W	12/SW	15/SW	16/SW	13/SSW	9/SE	28/E	24/E	28/E	26/E	20/E	20/E	14/ENE	7/SE	3/W	1/N	18/WSW	7/WSW	12/SW	14/SW	14	
10/20	12/W	9/W	18/SW	16/WSW1.6/WSW1.9/SW	19/SW	19/SW	19/SW	8/SW	13/SE	17/ENE	21/ENE	24/E	26/ENE	14/ENE	20/ENE	18/ENE	14/ENE	18/E	5/N	14/NNW	10/N	22/NNW1.6/NNW1.6	26/ENE		
10/21	22/N	16/NNW1.2/NNW1.5/NW	1/N	*	6/W	1/N	11/SSW	10/SEE	16/ENE	18/SEE	23/SEE	23/SEE	23/SEE	23/SEE	16/S	5/ENE	*	13/NW	*	7/SW	14/NNW	20/SW	18/WSW1.3	23/SEE	
10/22	21/SW	18/SW	22/SW	19/WSW1.9/SW	19/WSW1.9/WSW	15/WSW1.5/SW	16/SEE	22/SEE	27/SEE	27/SEE	22/SEE	22/SEE	25/ENE	24/ENE	13/ENE	13/ENE	13/ENE	13/ENE	7/NNW	5/NNW	5/NNW	9/W	14/SW	1/N	16
10/23	9/WSW	11/SW	4/WSW	12/W	17/SW	18/SW	18/SW	18/SSW	12/S	14/SE	21/ENE	20/ENE	11/E	16/E	25/E	18/E	16/ENE	9/ENE	8/NNW	12/NW	8/NNW	11/NNW	20/NE	14	
10/24	1/N	11/S	10/NNW	*	4/W	10/W	13/SW	22/N	16/E	23/NE	30/NE	38/NE	34/NE	29/NE	30/NE	21/N	19/N	26/NE	18/SSW	*	15/W	8/W	11/WSW1.2/WSW1.3	38/NE	
10/25	14/WSW1.3/W	12/WSW2.3/SW	21/WSW1.1/SW	9/S	11/WSW2.2/SSW	18/SW	23/SE	19/SE	23/ENE	14/S	18/SE	4/WSW	15/NE	5/E	18/ENE	43/NE	40/NE	41/NE	32/NE	39/NE	34	56/NE	3.8/NE		
10/26	15/SW	16/NNW	6/SSW	1/N	11/SEE	6/NNW	24/SSW	*	52/NE	53/NE	52/NE	37/NE	45/NE	56/NE	44/NE	40/NE	44/NE	43/NE	35/NE	21/W	21/S	8/WSW	21/W	2/N	19
10/27	21/NE	34/NE	29/NE	1/N	5/N	2/N	21/NE	19/NE	20/NE	22/N	1/N	14/SE	27/NE	38/ENE	32/NE	29/ENE	24/NE	28/NE	9/NNW	20/WSW	25/SW	22/S	11/W	12/W	18
10/28	11/W	19/WSW1.8/W	19/SW	22/WSW2.3/SW	18/WSW	20/SW	18/SSW	14/SEE	15/SE	21/E	24/E	24/E	24/E	29/E	24/E	16/ENE	22/N	7/S	13/WSW	20/WSW	25/SW	22/S	11/W	12/W	18
10/29	*	15/NNW	8/NNW	5/W	19/WSW2.2/SW	20/SW	22/SW	11/SSW	15/E	46/NE	43/NE	63/NE	65/NE	78/NE	67/NE	76/NE	66/NE	63/NE	63/NE	58/NE	58/NE	66/NE	58/NE	49/N	43
10/30	25/N	54/NE	62/NE	55/NE	42/NE	43/NE	28/N	14/NNW	19/N	13/W	*	15/W	17/W	6/W	21/NNW	*	15/WSW1.8/WSW1.3/WSW	7/W	*	24/SW	30/SW	23/SW	26		
10/31	25/WSW2.0/WSW1.1/WSW2.0/WSW1.6/SW	19/WSW.3/W	5/W	10/E	34/NNW	38/N	36/N	16/NE	16/NE	25/NNW	50/E	44/N	29/NE	43/N	7/NNW	40/E	88/ENE	64/ENE	31/ENE	62/ENE	31	8.8/ENE			
平均値	19	20	19	19	17	18	18	15	17	21	27	28	28	27	30	25	24	23	20	19	22	22	21	20	
士健	20/NE	64/E	62/NE	55/NE	42/NNW	43/NE	37/N	44/N	52/NE	53/NE	53/NE	61/NE	63/NE	65/NE	78/NE	67/NE	76/NE	70/NE	63/NE	58/NE	58/ENE	66/NE	58/NE	62/SE	

[註1]: 風 月平均風速 = 2.2m/s, 最大風速 = 8.8m/s, 其風向為 ESE(來向)。

[註2]: 每小時記錄一次, 資料計 719 筆。檔名: W00AHL10.1HA。

表 3.5.11 2000 年 11 月 花蓮港風測站 1 現場觀測逐時風速及風向月報表

2000 年 11 月 1 日 0 時 0 分 ~ 2000 年 11 月 30 日 23 時 0 分

時 日	0:00	1:00	2:00	3:00	4:00	5:00	6:00	7:00	8:00	9:00	10:00	11:00	12:00	13:00	14:00	15:00	16:00	17:00	18:00	19:00	20:00	21:00	22:00	23:00	日平均	日最大	
																										(m/s)	(m/s, 來向)
11/01	3.4/SE	4.4/NE	6.1/ESE	8.7/E	10.4/E	7.0/NE	11.8/N	2.4/WSW	5.5/SE	2.0/ENE	1/N	1.6/SE	2.0/NE	9/S	4.0/SSW	4.8/SW	3.6/SW	1.7/ENE	4.6/NE	3.3/NE	3.8/NE	2/NW	3.9/NE	3.0/NNE	4.2	11.8/N	
11/02	4.4/NE	2.6/NE	1.1/W	2.2/WSW	2.7/WSW	2.2/SW	9/W	2.2/NNE	3.2/NE	3.0/NNE	1.3/W	*	1/N	1.0/NW	3.0/NE	3.9/NE	3.0/NE	1.3/S	1.5/SW	3.3/WSW	4.5/NNE	4.8/NE	4.3/NNE	4.2/NNE	2.5	4.8/NE	
11/03	3.7/NNE	3.5/NNE	4.3/NNE	3.9/N	4.1/NNE	3.8/NNE	3.1/NNE	3.5/NNE	3.3/NNE	5.2/NNE	5.0/NNE	4.6/NNE	4.8/NNE	5.4/NNE	4.3/NE	4.4/NE	3.4/NE	3.4/NE	3.3/NNE	2.0/NNE	2.2/NNE	1.9/N	1.6/NW	8/WSW	3.6	5.4/NNE	
11/04	1.9/WSW	1.9/SW	2.5/SW	2.4/WSW	1.6/WSW	1.3/W	1.2/W	3.0/SW	2.8/SW	2.7/SW	2.6/SSW	8/SE	1.2/SE	2.3/ENE	2.4/ENE	2.0/ENE	1.6/NE	1.4/NNE	1.6/NE	5/NW	*	7/N	3/WSW	2/N	1.7	3.0/SW	
11/05	2.2/N	3/NW	*	7/W	1.3/W	1.3/W	1.1/W	1.8/SW	3/W	1.7/N	4.0/NNE	3.6/NNE	1.1/N	2.2/NNE	3.5/NE	4.3/NE	3.8/NNE	3.6/NNE	1.7/N	3.5/NNE	4/WSW	1.1/WSW	1.2/WSW	1.1/W	1.9	4.3/NE	
11/06	1.2/NW	1.1/WSW	2.2/NW	2.1/N	2.4/NNE	2.6/N	2.0/N	1.7/N	1.7/NNE	2.4/WSW	1.6/WSW	1.6/N	2.7/N	2.7/NNE	2.2/NNE	2.0/NE	1.6/NNE	1.8/WSW	1.3/NW	1.0/NW	3/W	1.0/WSW	1.1/WSW	9/WSW	1.7	2.7/N	
11/07	1.7/W	1.6/WSW	2.2/SW	1.6/SW	1.2/W	2.1/WSW	1.7/WSW	1.1/W	2.8/SW	3/WSW	1.3/W	2/N	2.7/NE	2.4/NE	2.0/NE	2.5/ENE	1.3/NE	1.9/NE	1.7/NNE	1.7/NNE	1.1/N	7/NE	1.3/N	1.1/N	1.5	2.8/SW	
11/08	1.3/NNW	*	1.8/NNE	2.3/N	2.3/N	3.5/NNE	3.3/NNE	1.8/N	2.4/WSW	3/NW	1.2/N	2.3/NW	2/N	2.5/N	2.1/N	2.6/NE	1.6/N	6/NW	*	2.2/NNE	2.3/N	1.9/NNE	1.9/N	8/NNE	1.9	3.5/NNE	
11/09	5/W	1.3/W	1.3/SW	3/SW	3/ENE	*	*	1.5/SW	1.2/SW	6/WSW	1.6/WSW	5/WSW	3.0/ENE	4.7/NE	3.9/NE	2.5/NE	2.3/NE	2.1/NE	8/WSW	8/N	8/NNE	1.1/WSW	2.0/SSW	8/W	1.5	4.7/NE	
11/10	9/W	1.4/SW	1.4/WSW	1.5/W	1.0/WSW	2.3/WSW	1.6/W	4/W	*	3.4/NNE	4.4/NNE	3.8/NE	4.5/NE	4.0/NNE	4.5/NNE	4.8/NE	5.7/NE	5.5/NE	5.1/NE	5.9/NNE	5.3/NNE	4.6/NE	4.8/NE	4.6/NNE	3.5	5.9/NNE	
11/11	5.1/NNE	4.9/NNE	4.3/NNE	2.7/N	3.9/NNE	4.4/NNE	4.0/NNE	2.9/NNE	3.8/NNE	3.5/NNE	3.6/NE	4.6/NNE	3.7/NNE	4.1/NNE	3.7/NNE	3.1/NNE	2.9/NNE	2.4/NE	1.9/NNE	1.3/NNW	1.1/N	1.9/NNW	1.6/NW	1.2/W	3.2	5.1/NNE	
11/12	1.3/SW	2.2/SW	2.2/SW	2.2/SSW	8/SW	*	1.7/NW	4.2/NNE	3.0/NNE	2.5/NE	2.8/NNE	3.0/NE	5.1/ENE	5.5/NE	7.7/NE	7.2/NE	5.8/NE	5.1/NNE	6.2/NE	4.9/NE	5.7/NE	3.0/NE	2.2/NNE	3.0/NNE	3.8	7.7/NE	
11/13	2.6/NNE	1.8/NW	4.2/NNE	2.6/NW	2.1/NNE	2.1/WSW	1.1/W	1.6/W	1.9/WSW	2.3/ENE	2.4/NE	4.2/ENE	3.2/E	3.5/N	2.6/N	3.3/NNW	2.6/NW	1.6/NNE	1.4/NW	1.9/SW	1.6/NNW	3.9/NNE	4.2/NNE	4.4/N	2.4	4.4/N	
11/14	2.9/N	2.3/NW	7/W	1.4/NNW	8/NW	1.9/SW	1.7/WSW	2.3/SSW	1.8/SSW	3.1/ENE	2.4/NE	4.2/ENE	3.2/E	2.2/E	1.6/ENE	1.1/ENE	1.8/ENE	6/NNE	1.1/NNE	1.1/NNW	*	*	4/W	1.8	4.2/ENE		
11/15	1.4/W	7/W	2.0/SW	2.2/WSW	1.7/WSW	1.7/WSW	2.3/WSW	1.8/WSW	1.7/SW	8/ENE	2.5/E	3.0/ENE	2.5/ENE	2.4/ENE	2.3/E	2.2/ENE	1.6/NE	2.0/N	1.9/N	4/N	2/N	1.3/SW	8/S	4/SW	1.7	3.0/ENE	
11/16	2/N	1.2/WSW	9/NW	8/WSW	*	1.0/NNW	*	6/WSW	9/NE	2.5/E	3.3/ENE	3.3/E	3.0/ENE	2.4/ENE	2.1/NE	2.6/NNE	2.2/NE	2.5/NNE	1.9/N	2.1/NNE	1.7/NNW	2.4/NNE	3.7/NNE	3.8/NNE	2.1	3.8/NNE	
11/17	1.7/NNE	3/NNW	1.1/WSW	1/N	1.4/NNW	5.4/NNE	5.6/NNE	7.1/NNE	7.2/NNE	8.4/NNE	7.2/NNE	7.5/NNE	5.7/NE	4.3/NE	4.4/NE	4.5/NNE	3.5/NNE	4.5/NE	4.0/NNE	4.1/NNE	5.2/NE	5.4/NE	5.7/NNE	5.1/NNE	4.6	8.4/NNE	
11/18	5.1/NNE	5.2/NE	4.8/NNE	4.5/NNE	4.5/NNE	5.1/NNE	5.3/NNE	3.5/N	3.1/NNE	4.7/NNE	4.7/NE	4.8/NE	5.2/NNE	4.3/N	3.3/NNE	3.5/NNE	3.4/NNE	3.4/NE	3.0/N	2.5/N	2.9/N	2.0/NW	1.5/NW	1.4/NW	3.8	5.3/NNE	
11/19	2.1/NW	1.6/NNW	2.6/NNW	2.0/NW	6/WSW	2.6/WSW	1.9/WSW	1.6/WSW	1.1/WSW	2/N	1.1/NNW	1.3/NW	1.4/NW	2.4/W	1.6/WSW	1.1/WSW	9/SSW	2.4/W	1.7/S	3/SW	3/W	1.9/WSW	3/W	1.5/W	1.4	2.6/NNW	
11/20	1.3/W	1.5/W	1.9/SW	2.8/SW	2.6/SW	1.9/WSW	1.9/N	8/SE	2.6/W	1.6/WSW	9/NNW	2.3/NE	4.7/NE	4.2/NE	5.1/NE	5.9/NE	5.6/NE	5.3/NE	3.7/NE	1.5/W	1.3/WSW	1.2/WSW	9/W	1.2/W	3.1	9.9/NE	
11/21	5.3/NE	6.0/NE	4.6/NNE	1.1/W	1.7/N	4.1/NE	2.0/W	9/W	9/NNW	3.0/ENE	3.5/NE	3.8/NE	3.2/ENE	3.3/ENE	4.5/ENE	3.0/NE	2.9/NNE	3.4/NNE	3.8/NE	3.7/ENE	3.1/ENE	3.5/NNE	2.7/NNE	1.6/NNW	1.5/NNW	4.5/ENE	
11/22	1/N	1.2/W	1.4/WSW	2.2/WSW	1.8/WSW	7/W	1.4/WSW	3.4/NNE	4.0/NNE	4.3/NNE	4.5/E	3.9/NE	4.2/NE	3.8/NE	3.7/ENE	3.1/ENE	3.5/NNE	2.5/ENE	2.5/ENE	2.2/NNW	2.1/NNW	1.9/NNW	1.3/WSW	1.2/W	2.8	4.5/ENE	
11/23	1.1/NNW	2.0/N	1.1/N	2.0/NNW	4.0/NE	2.8/NE	2.2/NE	1.5/WSW	1.1/WSW	1.2/WSW	1.3/WSW	2.3/SSW	1.9/SE	2.0/NNW	1.5/NNW	7/NE	7/NNW	1.4/NNW	9/NNW	6/NNW	9/W	1.9/SW	1.6/SW	1.4	2.8/ENE		
11/24	9/WSW	1.1/WSW	1.2/W	8/NW	1.5/W	9/W	1.2/WSW	2.1/SW	2.3/SW	1.9/SSW	1.3/SSW	2.3/SSW	1.9/SE	2.0/SE	1.8/ENE	1.5/ENE	1.0/ENE	6/E	1.4/ENE	1.9/NNE	1.8/NNW	6/NNW	1/N	1.8	2.9/SW		
11/25	1.7/WSW	2.6/WSW	2.2/WSW	2.7/SW	2.9/SW	2.7/SW	2.7/WSW	1.4/WSW	7/E	4.6/NNE	4.3/NE	4.0/NE	3.5/NE	4.8/NE	4.1/NE	3.3/NE	3.2/NE	4.0/NE	3.9/NE	3.5/NNE	1.6/N	8/N	6/NNW	2.7/NNW	3.3	4.8/NE	
11/26	2.0/NNW	1.5/W	1.8/SW	1.6/WSW	1.5/WSW	1.7/SW	1.1/SW	5.5/NE	4.8/NE	4.7/NE	4.2/NE	4.1/NE	4.3/NNE	2.2/NE	2.3/ENE	2.2/ENE	2.7/E	1.4/ENE	3.1/NW	1.9/WSW	2.1/WSW	4/WSW	1.0/WSW	1.8	3.1/NW		
11/27	1.9/NE	4/NW	7/NW	3.6/NE	3.4/NE	4.6/NE	4.6/NNE	5.5/NE	1.0/E	2.0/E	2.4/NE	2.2/ENE	2.7/E	2.2/NE	2.3/ENE	2.2/ENE	2.7/E	1.4/ENE	3.1/NW	1.9/WSW	2.1/WSW	4/WSW	1.0/WSW	1.8	3.1/NW		
11/28	1.7/NNW	1.6/NW	1.9/NNW	1.1/WSW	1.3/W	1.4/SW	1.6/WSW	2.3/SW	2.1/SW	1.6/SW	1.5/SW	1.7/S	1.7/SE	1.6/SE	1.9/SE	1.3/E	1.8/ENE	7/SE	1.0/NW	1.1/N	1.3/W	6/W	1.6/W	1.6/WSW	1.5	2.3/SW	
11/29	1.4/NNW	2/SSW	*	1.6/SW	1.8/WSW	1.8/SW	2.0/WSW	2.3/SW	2.1/SW	1.6/SW	1.5/SW	1.7/S	1.7/SE	1.6/SE	1.9/SE	1.3/E	1.8/ENE	7/SE	1.0/NW	1.1/N	1.3/W	6/W	1.6/W	1.6/WSW	1.5	2.3/SW	
11/30	平均值	2.0	2.0	2.3	2.2	2.3	2.6	2.5	2.2	2.4	2.6	2.9	3.1	3.2	3.3	3.4	3.3	2.9	2.5	2.6	2.2	2.2	2.1	2.2	2.1		
	最大值	5.3/NE	6.0/NE	6.1/ENE	8.7/E	10.4/E	7.0/NE	11.8/N	7.1/NNE	7.2/NNE	8.4/NNE	7.6/NE	7.5/NNE	9.4/NE	9.7/NE	9.9/NE	9.3/NE	8.9/NE	7.1/NE	6.6/NE	7.0/NE	6.8/NE	7.0/NE	5.7/NNW	6.0/NE		

[註1]: 風 月平均風速 = 2.5m/s, 最大風速 = 11.8m/s, 其風向為 N (來向)。

[註2]: 每小時記錄一次, 資料計 703 筆。檔名: W00BHL10.1HA。

表 3.5.12 2000 年 12 月花蓮港風測站 1 現場觀測逐時風速及風向月報表

2000 年 12 月 1 日 0 時 0 分 ~ 2000 年 12 月 31 日 23 時 0 分

日	時	0:00	1:00	2:00	3:00	4:00	5:00	6:00	7:00	8:00	9:00	10:00	11:00	12:00	13:00	14:00	15:00	16:00	17:00	18:00	19:00	20:00	21:00	22:00	23:00	日平均	日最大
12/01	6:00	WSW 2.0	WSW 2.0	SW 1.9	SW 2.2	SW 1.7	WSW 1.2	W 1.1	SW 1.3	SW 3.2	NE 4.9	NE 4.2	NE 5.0	NNE 3.9	NE 3.3	NE 3.4	NE 2.5	NNE 2.4	NNE 1.0	NE 4.1	NW 1.0	SW 9.1	SW 1.1	W 1.5	WSW 2.2	5.0	NNE
12/02	2:00	SW 1.1	W 1.5	WSW 1.4	W 9.1	W 1.5	WSW 5.5	W 5.5	WSW 2.8	NNE 2.7	NNE 8.0	NE 3.1	NE 2.6	NNE 3.2	NE 2.5	NNE 2.1	NNW 2.0	NNW 1.7	N 2.0	N 1.8	N 1.7	N 1.8	N 1.8	N 1.8	N 1.8	1.9	NNE
12/03	1:00	NNW 1.8	N 1.3	NNE 2.6	NNE 2.6	NE 1.7	N 1.6	W 2.4	NNE 1.4	NNE 2.8	NE 3.7	NE 4.7	ENE 4.3	NE 4.9	NE 6.1	NE 5.8	NE 4.8	ENE 5.2	ENE 4.8	NNE 2.3	N 1.1	N 1.8	W 2.2	SW 1.8	SW 3.0	6.1	NE
12/04	1:00	SW 1.4	W 5.5	WSW 9.1	W 3.1	W 9.1	W 9.1	W 9.1	WSW 1.4	SW 1.1	N 8.1	N 1.3	ENE 1.8	NNE 2.0	NE 2.5	NNE 1.6	NNW 1.1	W 1.1	NW 1.5	NNW 1.6	NW 1.6	NW 1.4	W 1.1	WSW 1.3	SW 9.1	1.2	NNE
12/05	9:00	W 3.1	NW 1.6	WSW 1.5	WSW 2.0	WSW 1.5	WSW 2.1	WSW 5.5	WSW 1.4	SW 2.5	NE 2.6	ENE 4.1	NE 4.2	NE 5.0	NNE 3.8	NE 4.9	ENE 4.1	NNE 3.8	NNE 2.4	N 2.4	NNW 2.7	N 2.3	N 2.0	N 2.4	NNW 2.5	5.0	NNE
12/06	3:00	NNW 2.6	N 2.2	N 2.3	NNE 1.4	N 2.6	NNE 1.9	NNE 2.1	NNE 1.3	NNW 2.2	NNE 3.5	NNE 4.1	NE 2.8	N 2.6	ENE 2.5	ENE 1.8	NNW 2.5	NNE 1.9	N 1.8	NNW 1.7	NNW 1.8	NNW 1.8	NNW 1.8	NNW 1.8	NNW 1.8	4.1	NE
12/07	1:00	W 9.1	W 9.1	W 1.4	W 1.6	WSW 1.4	WSW 8.8	WSW 1.0	W 1.5	SW 2.1	N 2.5	ENE 2.5	NNE 2.8	NNE 2.9	NE 4.8	NE 2.8	N 2.6	NNE 2.3	N 3.6	NNW 2.2	N 2.4	NNE 2.3	NNE 2.0	N 1.5	N 2.0	4.8	NE
12/08	1:00	NW 1.9	NNW 1.8	N 1.4	N 1.4	W 3.1	NNW 1.3	WSW 6.1	W 1.5	WSW 1.6	SW 5.1	NNW 6.1	NNW 1.0	N 2.6	ENE 2.0	ENE 1.5	NW 8.1	NNW 1.2	NNW 1.0	W 1.0	W 9.1	NNW 6.1	NNW 1.1	W 1.7	SW 1.5	2.5	NNE
12/09	1:00	W 2.0	WSW 1.8	SW 2.0	SW 2.2	WSW 2.0	SW 1.7	SW 1.9	SW 1.7	SW 2.3	SW 1.1	SSW 1.8	2.0	E 2.1	ENE 2.1	ENE 2.1	ENE 1.8	N 1.6	W 7.1	N 2.1	NE 2.1	NE 1.6	NE 5.9	NNE 5.0	NE 2.1	5.9	NNE
12/10	2:00	SW 1.5	WSW 1.5	WSW 2.0	SW 1.8	WSW 1.9	SW 1.8	SW 1.6	SW 2.1	SW 1.1	SSW 1.1	SE 1.6	ENE 2.5	E 4.2	NE 4.8	NE 5.5	NE 5.0	ENE 5.2	NE 4.9	NNE 5.7	NE 5.1	NE 3.7	NNE 4.0	NE 4.6	NE 4.7	5.7	NNE
12/11	4:00	NNE 4.2	NE 3.4	NNE 3.9	NE 4.4	NE 5.7	NNE 4.0	NE 3.8	NE 3.7	NE 3.0	NE 2.8	ENE 2.3	NE 1.6	NNE 1.6	NE 6.1	N 4.1	NNW 1.1	NNW 1.1	NNW 1.1	NNW 1.1	NNW 1.1	NNW 1.1	NNW 1.1	NNW 1.1	NNW 1.1	4.7	NE
12/12	3:00	NNE 3.5	NE 3.5	NE 3.5	NE 3.2	NNE 4.7	NE 4.0	NE 1.3	WSW 1.6	SW 1.5	W 1.5	WSW 1.1	WSW 9.1	SW 1.6	SSW 1.1	N 1.5	WSW 1.1	NNW 1.1	NNW 1.1	NNW 1.1	NNW 1.1	NNW 1.1	NNW 1.1	NNW 1.1	NNW 1.1	2.0	NE
12/13	9:00	WSW 1.3	WSW 1.3	WSW 1.0	SW 8.1	W 7.1	W 1.5	WSW 8.1	W 1.0	WSW 1.1	WSW 4.1	N 2.2	2.3	1.8	E 1.9	E 1.3	E 9.1	E 3.1	E 2.1	N 3.1	SW 3.1	SW 2.3	WSW 2.9	SW 3.0	SW 1.7	3.1	SW
12/14	2:00	SSW 2.0	SW 1.1	SW 1.1	W 8.1	WSW 9.1	W 1.2	W 1.5	WSW 1.1	WSW 1.1	WSW 1.1	WSW 1.1	WSW 1.1	WSW 1.1	WSW 1.1	WSW 1.1	WSW 1.1	WSW 1.1	WSW 1.1	WSW 1.1	WSW 1.1	WSW 1.1	WSW 1.1	WSW 1.1	WSW 1.1	2.3	E
12/15	1:00	N 1.1	N 1.1	N 1.1	N 1.1	N 1.1	N 1.1	N 1.1	N 1.1	N 1.1	N 1.1	N 1.1	N 1.1	N 1.1	N 1.1	N 1.1	N 1.1	N 1.1	N 1.1	N 1.1	N 1.1	N 1.1	N 1.1	N 1.1	N 1.1	3.1	SW
12/16	1:00	WSW 1.8	SW 1.8	WSW 1.4	WSW 2.8	WSW 7.1	WSW 9.1	WSW 9.1	WSW 1.7	WSW 1.7	WSW 2.1	WSW 6.1	ENE 3.1	N 1.4	ENE 1.4	ENE 3.0	E 2.4	ENE 2.8	NE 3.0	NNE 1.4	NE 1.9	NNW 1.2	NNE 1.4	NNW 5.1	WSW 3.1	3.0	E
12/17	2:00	SW 2.4	WSW 2.7	SW 2.3	SW 2.2	SW 1.7	WSW 1.8	SW 1.6	WSW 2.1	SW 1.6	W 1.6	W 1.6	W 1.6	W 1.6	W 1.6	W 1.6	W 1.6	W 1.6	W 1.6	W 1.6	W 1.6	W 1.6	W 1.6	W 1.6	W 1.6	5.6	NNE
12/18	1:00	N 1.1	N 1.1	N 1.1	N 1.1	N 1.1	N 1.1	N 1.1	N 1.1	N 1.1	N 1.1	N 1.1	N 1.1	N 1.1	N 1.1	N 1.1	N 1.1	N 1.1	N 1.1	N 1.1	N 1.1	N 1.1	N 1.1	N 1.1	N 1.1	9.0	NE
12/19	1:00	N 1.1	N 1.1	N 1.1	N 1.1	N 1.1	N 1.1	N 1.1	N 1.1	N 1.1	N 1.1	N 1.1	N 1.1	N 1.1	N 1.1	N 1.1	N 1.1	N 1.1	N 1.1	N 1.1	N 1.1	N 1.1	N 1.1	N 1.1	N 1.1	3.0	E
12/20	1:00	WSW 1.5	WSW 7.1	W 2.3	WSW 2.0	W 3.1	WSW 2.5	WSW 2.5	WSW 2.5	WSW 2.5	WSW 2.5	WSW 2.5	WSW 2.5	WSW 2.5	WSW 2.5	WSW 2.5	WSW 2.5	WSW 2.5	WSW 2.5	WSW 2.5	WSW 2.5	WSW 2.5	WSW 2.5	WSW 2.5	WSW 2.5	5.6	NNE
12/21	5:00	NNE 5.9	NNE 5.0	NE 5.7	NE 4.2	NE 4.1	NE 3.8	NNE 2.9	NE 2.1	NNE 1.6	W 9.1	N 2.4	2.4	2.0	ENE 2.8	NE 1.3	N 1.1	NW 1.0	W 1.1	N 2.8	SW 2.5	WSW 2.6	WSW 1.6	SSW 9.1	WSW 2.8	5.9	NNE
12/22	1:00	SW 9.1	W 1.2	NNW 9.1	W 5.1	W 1.8	WSW 1.0	WSW 1.6	WSW 1.0	SW 2.0	NE 2.2	ENE 2.7	NNE 3.1	NE 3.6	NE 3.0	NE 1.3	N 1.1	NW 1.0	W 1.1	N 2.7	NE 2.9	NNE 1.8	NE 1.8	NNE 2.0	NNW 1.6	3.6	NE
12/23	3:00	NNE 3.5	NNE 3.4	NNE 3.2	NNE 3.1	NE 3.9	NE 5.0	NE 4.9	NE 3.6	NNE 5.0	NE 5.7	NNE 5.9	NE 4.4	NE 1.1	ENE 1.0	N 1.1	NNW 1.1	NNW 1.1	NNW 1.1	NNW 1.1	NNW 1.1	NNW 1.1	NNW 1.1	NNW 1.1	NNW 1.1	5.9	NE
12/24	1:00	N 1.5	NNW 1.4	WSW 1.4	WSW 1.3	WSW 2.3	WSW 2.0	WSW 1.7	WSW 1.6	WSW 1.6	WSW 1.6	WSW 1.6	WSW 1.6	WSW 1.6	WSW 1.6	WSW 1.6	WSW 1.6	WSW 1.6	WSW 1.6	WSW 1.6	WSW 1.6	WSW 1.6	WSW 1.6	WSW 1.6	WSW 1.6	3.6	NE
12/25	8:00	W 9.1	NNW 1.2	SW 3.1	W 9.1	W 4.1	NNW 1.9	SW 1.1	W 1.5	ENE 2.0	ENE 1.3	NNW 2.6	N 3.0	N 1.8	NW 1.4	NNW 2.1	NNE 2.8	N 2.5	NNW 1.6	NNW 1.6	NNW 1.6	NNW 1.6	NNW 1.6	NNW 1.6	NNW 1.6	3.0	N
12/26	1:00	N 1.1	SW 7.1	WSW 1.6	W 2.1	W 6.1	NNW 9.1	WSW 1.6	W 1.5	ENE 2.0	ENE 1.3	NNW 2.6	N 3.0	N 1.8	NW 1.4	NNW 2.1	NNE 2.8	N 2.5	NNW 1.6	NNW 1.6	NNW 1.6	NNW 1.6	NNW 1.6	NNW 1.6	NNW 1.6	2.2	N
12/27	1:00	N 1.1	SW 7.1	WSW 1.6	W 2.1	W 6.1	NNW 9.1	WSW 1.6	W 1.5	ENE 2.0	ENE 1.3	NNW 2.6	N 3.0	N 1.8	NW 1.4	NNW 2.1	NNE 2.8	N 2.5	NNW 1.6	NNW 1.6	NNW 1.6	NNW 1.6	NNW 1.6	NNW 1.6	NNW 1.6	2.2	N
12/28	1:00	N 1.1	SW 7.1	WSW 1.6	W 2.1	W 6.1	NNW 9.1	WSW 1.6	W 1.5	ENE 2.0	ENE 1.3	NNW 2.6	N 3.0	N 1.8	NW 1.4	NNW 2.1	NNE 2.8	N 2.5	NNW 1.6	NNW 1.6	NNW 1.6	NNW 1.6	NNW 1.6	NNW 1.6	NNW 1.6	2.2	N
12/29	1:00	N 1.1	SW 7.1	WSW 1.6	W 2.1	W 6.1	NNW 9.1	WSW 1.6	W 1.5	ENE 2.0	ENE 1.3	NNW 2.6	N 3.0	N 1.8	NW 1.4	NNW 2.1	NNE 2.8	N 2.5	NNW 1.6	NNW 1.6	NNW 1.6	NNW 1.6	NNW 1.6	NNW 1.6	NNW 1.6	2.2	N
12/30	1:00	N 1.1	SW 7.1	WSW 1.6	W 2.1	W 6.1	NNW 9.1	WSW 1.6	W 1.5	ENE 2.0	ENE 1.3	NNW 2.6	N 3.0	N 1.8	NW 1.4	NNW 2.1	NNE 2.8	N 2.5	NNW 1.6	NNW 1.6	NNW 1.6	NNW 1.6	NNW 1.6	NNW 1.6	NNW 1.6	2.2	N
12/31	9:00	N 1.1	SW 7.1	WSW 1.6	W 2.1	W 6.1	NNW 9.1	WSW 1.6	W 1.5	ENE 2.0	ENE 1.3	NNW 2.6	N 3.0	N 1.8	NW 1.4	NNW 2.1	NNE 2.8	N 2.5	NNW 1.6	NNW 1.6	NNW 1.6	NNW 1.6	NNW 1.6	NNW 1.6	NNW 1.6	2.2	N

[註1]: 風 月平均風速 = 2.2m/s, 最大風速 = 9.0m/s, 其風向為 NNE(來向)。

[註2]: 每小時記錄一次, 資料計 731筆。檔名: W00CHL10.1HA。

3.6 2000年蘇澳港逐時風速及風向月報表

表 3.6.1 2000 年 1 月蘇澳港風測站 1 現場觀測逐時風速及風向月報表

2000 年 1 月 1 日 0 時 0 分 ~ 2000 年 1 月 31 日 23 時 0 分

時 日	0:00	1:00	2:00	3:00	4:00	5:00	6:00	7:00	8:00	9:00	10:00	11:00	12:00	13:00	14:00	15:00	16:00	17:00	18:00	19:00	20:00	21:00	22:00	23:00	日平均	日最大		
																									(m/s)	(m/s, 来向)		
01/01	2.6/WSW2.6	WSW2.7	WSW2.7	WSW2.7	WSW2.6	WSW3.1/W	2.6/WSW1.3	WSW1.5	NNE 1.5	NE 2.4	E 3.3	E 2.2	E 3.3	E 1.7	S 4.5	E 1.8	W 7	WSW	2/N	2.0	W 1.0	NW 1.6	W 2.7	NW 2.2	4.5/ESE			
01/02	2.2/WSW4.3	W 2.9	W 4.0	W 4.3	W 4.0	W 3.0/W	3.1/W	2.4/WSW2.9	W 1.0	SE 3.2	E 1.6	E 3.7	E 4.7	E 1.6	NNE 2.8	N 1.6	N 2.2	NNW	2.1	NNW 1.0	NW 1.0	W 1.1	W 2.5	4.7/ESE				
01/03	1.0/WSW2.2	SW 2.6	W 2.9	NNW 2.2	W 2.0	W 2.0/WSW	1.9/WSW1.5	SW 1.1	N 1.1	SE 3.5	E 4.7	E 1.9	E 3.0	E 1.1	1.5	WSW2.5	WSW3.8	SW	2.5	WSW2.3	W 2.7	WSW2.0	WSW2.0	WSW1.9	3.8/SW			
01/04	2.5/WSW2.9	SW 2.9	WSW3.1	WSW3.0	W 2.7	WSW2.2/WSW	2.3/WSW2.2	WSW	1.4	E 3.5	E 5.4	E 5.9	E 3.7	E 2.4	2.5	SSW 3	WSW 2.0	WSW	2.4	WSW2.7	WSW3.1	W 2.4	WSW2.5	WSW2.9	5.9/ESE			
01/05	2.7/W	2.4	WSW2.7	WSW2.9	WSW3.0	WSW3.1	WSW2.9	WSW	2.1	W 2/N	1.5	ESE 2.4	ESE 3.4	ESE 3.7	ESE 2.4	E 3.6	E 2.2	ESE 2/N	1.8	WSW1.9	WSW	2.4	WSW2.7	WSW3.4	W 3.0	W 2.5	3.7/ESE	
01/06	2.9/WSW2.9	WSW3.3	W 3.1	WSW3.2	W 2.3	SW 2.8/W	2.4/WSW1.4	W	1.6	NNW 1.1	NE 1.7	NE 2.8	ESE 2.8	E 3.0	NNW	2.8	ESE 3.0	ESE 1.4	WSW2.3	W 9	N	WSW1.7	W 3.3	6.8/E				
01/07	4.2/ESE 1.8	6.5/ESE 6.8	E 5.7	E 4.7	ESE 4.7	ESE	4.8	ESE 2.3	NNW3.0	NNW1.7	W 2.6	NE 2.7	WSW	2.4	W 3.0	NNW	2.8	WSW2.2	SW 2.5	WSW1.4	SW	2.8	WSW2.3	WSW2.8	WSW2.5	5.2/WSW		
01/08	4.5/WSW1.9	NW 5.2	NNW 5.5	NNW 2.7	WSW2.9	WSW2.7	WSW	1.9	WSW 9/N	1.4	NW 3.2	NNW 2.1	NE 3.0	E 2.3	NE 2.6	E 1.2	ESE 8	SW 1.8	WSW1.4	SW	3.5	NE 4.1	NE 2.4	NNW 1.4	WSW2.0	WSW2.3	4.1/NE	
01/09	2.2/WSW2.4	WSW2.5	WSW2.7	WSW3	NW 2.5	WSW1.8	WSW	1.9	WSW 2/N	2.3	E 2/N	3.1	SE 2.1	SE 4.2	NNW 2.9	W 2.3	NNW3.2	NNW1.4	SW 2.9	W 3.2	W 2.8	W 2.6	W 2.9	NNW1.7	WSW2.7	4.3/WSW		
01/10	2.5/WSW2.9	W 2.5	WSW4.3	NNW4.2	W 7	ESE 3.2	W	1.5	WSW3.2	NNW2.7	NNW 9	WSW 2.0	W 4.0	W 3.1	SE 4.2	ESE 1.2	N 2	W 7	W 5	SW	1.5	WSW1.0	W 2.5	WSW2.5	W 2.4	WSW1.8	4.2/SSE	
01/11	1.4/WSW1.4	WSW2.2	WSW2.2	W 2.0	WSW2.0	WSW1.1	WSW	7	WSW 6	WSW *	*	2.7	E	1.3	ESE 2.2	SW 2.8	SW 3.7	ESE 3.8	NE 3.5	NE	3.8	NE 2.7	ESE 3.5	NNW 3.9	N 2.7	N 2.6	4.2/E	
01/12	3.0/WSW2.3	WSW3.0	W 2.7	W 2.1	W 2.0	W 2.0/WSW	1.8	WSW 1.1	N 8	WSW 2.0	ESE 3.6	E 4.2	E 2.2	ESE 3.0	NE 2.8	NNW 4.5	NE 2.8	NE	3.2	NNW	1.1	WSW1.9	NW 2.7	N 3.8	W 3.6	W 3.0	4.5/NE	
01/13	3.4/NNE 1.7	WSW1.8	WSW2.9	NNW3.7	NNW3.5	WSW3.6	W	3.3	W 1.6	NW 4.2	ESE 3.4	ESE 3.2	NE	2.2	ESE 3.0	NE 2.8	NNW 4.5	NE 2.8	NE	3.2	NNW	1.1	WSW1.9	NW 2.7	N 3.8	W 3.6	W 3.0	4.5/NE
01/14	4.5/WSW4.4	NW 3.6	NW 2.6	NW 3.3	NW 4.0	NNW4.3	W	3.6	W 2.6	NNW2.5	NNW2.1	WSW2.2	WSW1.1	W 1.8	NW 2.0	NE 2.6	NNW 1.5	N 2.1	N 1.1	NNW	2.8	NW 3.2	NW 2.6	NNW2.5	W 1.5	WSW3.6	6.5/W	
01/15	6.5/W	5.9/W	5.3/W	4.2/W	5.5	NNW4.8	NNW5.9	NNW	4.2	NNW1.1	NW 5.2	NW 4.6	NNW2.2	WSW1.1	W 2.1	W 2.0	NE 2.6	NNW 1.5	N 2.1	N 1.1	NNW	2.8	NW 3.2	NW 2.6	NNW2.5	W 1.5	WSW3.6	6.5/W
01/16	2.4/W	2.6/W	2.4/W	1.9/W	1.9/W	1.8/W	1.7/W	2.1/W	7	2/N	3.4	ESE 3.2	E 3.9	NE 2.2	ESE 3.9	NNW 3.5	NE 2.2	E 3.7	NNW 3.4	NNW	1.9	NE 3.5	NE 4.9	NNW 1.3	SSW 2.8	N 2.6	4.9/NE	
01/17	1.7/WSW4.1	N 3.4	NNE 1.7	NW 1.8	W 2.7	NNE 2.2	ESE	4.4	NNW 4.3	NNW 3.5	N 3.9	NE 3.9	NE 2.9	ESE 3.8	NNW 5.0	NNW 3.6	NE 3.0	NE 3.2	ESE	1.5	N 9	W 2.8	N 3.6	W 2.6	W 3.1	5.0/NE		
01/18	4.8/NNE 2.5	W 2.2	NNW1.3	NNE 2.0	W 3.2	W 4.2	W	1.6	W 2.3	WSW2.2	W 1.1	W 1.8	W 2.1	W 3.5	W 2.2	W 2.0	NE 2.6	NNW 1.5	N 2.1	N 1.1	NNW	1.6	WSW2.2	W 2.4	W 3.0	W 3.0	2.5	4.8/NE
01/19	4.7/W	2.7	NW 3.5	W 3.0	WSW2.2	W 2.1	NNW2.2	WSW	3.8	W 2.2	W 3.5	W 3.3	W 4.0	W 3.6	NNW 3.5	W 3.2	W 3.6	W 3.2	W 4.0	W	4.5	W 6.1	W 5.9	W 6.1	W 5.5	W 3.8	6.1/W	
01/20	4.7/W	4.7	W 4.9	W 5.0	W 3.4	W 4.5	W 5.2	W 4.2	W 4.3	W 5.5	W 5.2	W 4.2	W 4.4	W 4.3	W 4.3	W 4.3	W 4.3	W 4.3	W 4.3	W 4.3	W 4.3	W 4.3	W 4.3	W 4.3	W 4.3	5.5/W		
01/21	3.1/W	3.8	NNW2.0	WSW2.5	WSW3.0	WSW2.5	WSW1.8	W	1.4	WSW1.4	WSW1.5	WSW 6	W 1.6	WSW1.8	SE 1.5	S 2.2	W 2.8	S 4	WSW 3	WSW	1.9	S 3.3	ESE 3.8	SW 2.5	WSW3.9	ESE 2.0	3.9/SSE	
01/22	1.4/WSW1.3	WSW 7	W 1.6	W 2.2	WSW 3	NE 1.7	WSW	7	1.4	E 4	ESE 5.8	ESE 5.6	ESE 6.2	ESE 6.3	ESE 5.8	ESE 5.3	ESE 3.4	ESE 2.6	S 2.6	S	3.4	S 1.9	S 1.9	S 1.9	S 2.2	S 2.8	6.5/SSE	
01/23	4.1/S	3.0/S	3.8	ESE 4.9	ESE 3.8	SSW 3.8	S	4.4	S 4.6	ESE 5.9	ESE 3.2	ESE 1.7	ESE 4.7	ESE 7.5	E 5.3	NE 3.5	NE 2.9	NNW 3.8	N 2.3	NNW	6	NNW 1.9	WSW1.9	WSW1.6	WSW2.0	WSW3.2	5.9/SE	
01/24	1.6/WSW1.1	WSW2.0	WSW1.7	SW 2.2	WSW1.8	WSW1.9	WSW	1.8	WSW1.4	NNW2.9	NE 1.8	N 2/N	2.9	ESE 7.5	E 5.3	NE 3.5	NE 2.9	NNW 3.8	N 2.3	NNW	6	NNW 1.9	WSW1.9	WSW1.6	WSW2.0	WSW3.2	7.5/E	
01/25	3.0/NNE 5.5	NNE 4.6	NE 4.5	NNE 6.0	NNE 6.7	NNE 6.7	NNW	7.0	NNE 3.9	NE 4.7	NNW 4.8	NNE 5.3	NE 4.6	NE 5.2	NNW 5.7	NNE 6.0	NNE 5.4	NNE 4.3	NNE 4.5	NNW	3.7	N 4.6	NNE 2.0	2.6	NNW 2.7	NNW4.8	7.0/NE	
01/26	2.6/NW 2.8	W 3.9	WSW4.8	WSW2.4	W 3.5	W 3.6	WSW	2.3	W 2.0	WSW3.0	NNW2.3	W 1.6	2.0	NE 3.5	NNW 5.9	NNE 2.3	2.0	SW 3.8	WSW2.2	WSW	3.0	WSW4.8	WSW3.3	WSW2.6	NW 4.6	WSW3.1	4.8/WSW	
01/27	5.0/W	4.5	WSW4.4	W 5.8	W 5.5	W 5.8	W 6.8	W 5.2	W 4.3	W 5.0	W 3.9	W 5.4	W 3.6	W 5.9	W 5.1	W 5.2	W 6.5	W 6.3	W 6.8	W	4.1	W 5.1	W 5.2	W 4.7	W 5.0	W 5.1	6.8/W	
01/28	5.1/W	4.5	W 3.7	W 5.0	W 4.6	NNW4.7	W 4.8	W 4.6	W 4.4	W 2.1	W 2.2	W 2.5	NNW4.1	NW 1.0	WSW 7	NNE 5	NNW 2.3	WSW 9	WSW 2.7	W	4.7	NNW2.2	WSW2.7	SW 1.5	W 2.8	WSW3.0	5.1/W	
01/29	2.5/WSW2.8	W 2.0	WSW1.9	WSW3.3	W 3.1	WSW1.2	WSW	1.5	W 1.1	N 2/N	2.0	E 3.0	E 3.9	ESE 4.6	ESE 3.2	ESE 1.9	SE 2.1	SW 1.9	SW 2.7	WSW	1.2	WSW2.7	WSW2.0	WSW1.4	W 1.9	WSW2.2	4.0/ESE	
01/30	2.4/WSW4.0	NNW1.8	W 3.2	NW 4.2	WSW3.9	W 3.4	WSW	5.4	NNW 3.5	N 2.6	W 2.7	WSW2.5	NNW2.6	NNW 2.7	N 2.5	5.5	NNW 3.0	N 2.0	W 4.2	NNW	5.5	NE 4.5	NNE 4.3	NNE 1.8	WSW1.4	NNW3.2	5.5/NE	
01/31	3.4/NE 3.8	NNE 1.7	NNW2.5	W 4.6	W 5.1	W 4.2	W	5.1	W 4.6	W 3.3	NNW4.0	NNW 5.1	W 4.7	W 5.7	W 4.7	W 5.7	W 4.7	NNW3.7	NNW3.8	NNW	4.8	W 1.8	W 3.6	W 1.9	W 2.5	W 3.9	5.7/W	
平均值	3.2	3.0	3.1	3.3	3.2	3.2	3.3	3.0	2.2	2.6	2.6	2.9	3.2	3.2	3.3	3.0	2.7	2.6	2.7	2.6	2.8	2.8	2.9	2.9	2.6	2.8		
最大值	6.5/W	5.9/W	6.5/ESE 6.8	E 6.0	NNW 6.7	NNE 6.8	W 7.0	NNW 4.6	ESE 5.9	SE 5.8	ESE 5.6	ESE 6.2	ESE 7.5	E 6.8	ESE 6.0	NNW 6.5	W 6.3	W 5.8	W 5.9	W 6.1	W 5.9	W 6.1	W 6.1	W 5.9	W 5.9			

[註 1]: 風 月平均風速 = 2.9m/s, 最大風速 = 7.5m/s, 其風向為 E (來向)。

[註 2]: 每小時記錄一次, 資料計 730 筆。檔名: W001SA10.1HA。

表 3.6.2 2000 年 2 月蘇澳港風測站 1 現場觀測逐時風速及風向月報表

2000 年 2 月 1 日 0 時 0 分 ~ 2000 年 2 月 29 日 23 時 0 分

時 日	0:00	1:00	2:00	3:00	4:00	5:00	6:00	7:00	8:00	9:00	10:00	11:00	12:00	13:00	14:00	15:00	16:00	17:00	18:00	19:00	20:00	21:00	22:00	23:00	日平均 (m/s)	日最大 (m/s, 来向)	
02/01	2.0/WSW3.2/W	2.8/W	4.0/WSW3.9/WSW3.8/WSW3.3/NW	3.1/W	3.8/NW	4.9/NW	3.5/WSW3.4/WSW4.1/NE	4.5/ENE 4.8/NE	1.5/	3.3/NE	1.1/NE	3.1/WSW	2.6/WSW2.6/WSW2.9/W	1.8/WSW2.9/WSW3.2	4.9/NW												
02/02	2.2/WSW2.6/WSW3.5/W	2.3/WSW1.7/W	1.4/SW	1.6/WSW	2.1/WSW1.8/NW	1.5/NW	6/ENE 1.6/W	1/NE	6.2/ENE 6.3/ENE 7.3/ENE 7.4/ENE 8.1/E	5.2/E	5.2/E	5.1/E	4.8/ENE 3.7/ENE 3.5/ENE 2.8/ENE 3.5	8.1/E													
02/03	2.8/WSW2.4/W	2.5/WSW2.2/WSW2.1/WSW2.3/WSW2.6/W	4.5/ENE 3.9/NE	3.5/NE	2.0/ENE 1.5/ENE 1.5/WSW	4.8/ENE 3.6/ENE 4.6/ENE 4.3/ENE 1.1/SW	2.2/WSW	1.6/W	2.3/SW	2.7/W	2.3/WSW2.7/W	3.1	5.0/NE														
02/04	4.0/ENE 4.0/NE	4.8/ENE 4.6/ENE 1.8/ENE 1.9/NW	5.0/NE	2.0/SW	3/SW	1.1/WSW1.3/WSW3.1	1.4/NE	4.6/ENE 3.9/NE	5.1/NE	4.2/ENE 2.8/ENE 4.0/NE	4.7/ENE 2.4/N	4.2/W	3.5/W	2.0/W	3.7	5.4/E											
02/05	1.3/W	1.1/WSW1.8/WSW2.0/WSW9/W	2.9/W	2.9/W	3.2/NE	4.0/ENE 4.3/NE	4.0/ENE 4.6/ENE 4.3/NE	3.7/ENE 4.4/E	2.9/E	3.6/E	4.3/NE	7.5/ENE	1.6/ENE 2.5/W	2.2/W	3.5/WSW2.7/WSW3.1	7.5/ENE											
02/06	2.3/E	2.9/ENE 5.4/E	3.3/E	3.2/NE	3.6/NE	2.2/E	2.1/WSW2.1/WSW2.2/WSW2.4/W	3.9/ENE 3.0/E	3.0/ENE 1.3/SW	3.1/WSW2.0/WSW2.7/WSW3.0/WSW	4.7/W	4.2/W	4.3/W	3.5/W	3.3	5.4/W											
02/07	3.9/W	3.9/W	2.8/WSW3.5/W	2.2/W	1.6/W	2.1/W	4.0/NE 5.0/NE	3.6/ENE 4.7/ENE 1.0/WSW1.1/N	1.6/WSW1.4/NW	1.0/W	2.5/W	1.7/N	3.0/NW	1.5/SW	1.2/WSW2.3/W	1.4/W	1.4/W	1.9	3.1/WSW								
02/08	1.4/ENE 2.3/WSW5.4/W	2.3/WSW3.4/NE	4.5/ENE 4.2/ENE	2.5/WSW2.6/W	1.4/NW	3.1/WSW1.6/W	1.6/SW	1.8/NE	6/NE	4/WSW 9/WSW 2.0/WSW2.6/W	2.2/WSW2.8/WSW2.8/WSW3.1/WSW3.1/WSW1.9	3.5/WSW															
02/09	2.0/WSW2.5/W	2.3/WSW2.0/WSW2.0/W	2.1/WSW2.0/WSW	1.6/WSW1.9/WSW1.1/N	8/N	1.8/ENE 6/N	3.1/E	4.7/E	4.4/ENE 3.7/ENE 2.9/ENE 3.3/NE	2.8/N	2.3/N	3.1/NE	2.8/N	1.9/W	3.0	4.7/E											
02/10	2.1/WSW2.4/WSW1.5/WSW2.0/WSW2.0/SW	3.5/WSW	2.3/WSW1.0/W	3.0/E	2.5/ENE 2.0/E	3.5/E	1.5/NW	2.5/W	2.1/NW	1.7/WSW2.3/WSW2.9/WSW	3.3/WSW3.6/W	3.2/WSW1.6/SW	2.1/WSW2.8	5.1/W													
02/11	3.9/W	2.7/WSW2.6/WSW2.9/W	3.3/W	3.3/W	3.0/WSW	2.3/WSW1.9/WSW1.4/WSW1.3/W	1.3/NE	2/N	2/N	4/SE	1.0/SW	7/SW	10/WSW2.1/W	1.9/SW	2.7/WSW3.0/W	1.5	3.6/WSW										
02/12	2.6/NW	4.0/W	3.9/W	4.3/W	4.7/WSW5.1/W	3.2/W	2.8/WSW1.4/WSW1.0/SW	1.3/NE	2/N	4/SE	1.0/SW	7/SW	10/WSW2.1/W	1.9/SW	2.7/WSW3.0/W	1.5	3.6/WSW										
02/13	1.5/WSW2.0/W	3.6/WSW2.1/WSW2.5/WSW1.9/W	1.4/WSW	2.8/WSW1.9/WSW1.4/WSW1.0/SW	1.3/NE	2/N	2.3/W	5.2/W	3.8/W	4.7/WSW3.3/W	1.8/W	1.7/WSW2.7/WSW2.3/W	2.9/WSW1.7/W	3.0	5.2/W												
02/14	2.5/WSW3.0/W	3.3/W	2.0/WSW2.3/WSW1.9/WSW2.7/WSW	1.9/	2.4/W	3.4/WSW3.7/W	4.5/W	4.1/W	1.2/WSW2.2/NW	4.3/NW	4.4/WSW2.5/W	3.4/WSW	4.8/WSW1.6/NW	3.4/NW	6.0/NW	5.2/NW	2.9	6.0/NW									
02/15	5.1/ENE 3.0/NE	2.1/	1.6/	3.2/W	3.0/ENE 2.7/	2.6/W	1.6/W	2.4/W	2.0/WSW.4/W	2.1/WSW9/WSW	1.2/WSW	2.2/WSW2.4/WSW2.0/W	1.9/W	2.5/W	2.4/W	2.8/WSW1.6/NW	3.4/NW	2.2/WSW1.9/W	3.4	6.0/W							
02/16	9/W	2.2/WSW1.9/WSW2.5/WSW2.6/SW	2.2/W	2.6/W	4.0/WSW4.9/WSW4.1/NW	1.8/NW	3.4/W	2.5/W	1.3/WSW*	2.3/ENE 4.2/SE	6.5/ENE 5.8/SE	1.8/E	5.0/NE	4.7/ENE 3.7/NE	3.6/ENE 4.1/NE	4.1/NE	3.4/N	3.1/ENE 3.2/N	1.4/ENE 1.6/WSW3.7	10.0/E							
02/17	6.0/W	5.1/W	4.6/WSW2.1/WSW3.7/WSW4.3/WSW3.3/WSW	2.0/W	1.2/WSW	2.0/W	1.2/WSW	2.0/W	1.2/WSW	2.0/W	1.2/WSW	2.0/W	1.2/WSW	2.0/W	1.2/WSW	2.0/W	1.2/WSW	2.0/W	1.2/WSW	2.0/W	1.2/WSW	2.0/W	1.2/WSW	2.0/W	1.2/WSW	2.0/W	
02/18	1.9/WSW2.1/WSW1.4/WSW2.6/WSW2.4/WSW1.1/N	1.2/WSW	2.0/W	1.2/WSW	2.0/W	1.2/WSW	2.0/W	1.2/WSW	2.0/W	1.2/WSW	2.0/W	1.2/WSW	2.0/W	1.2/WSW	2.0/W	1.2/WSW	2.0/W	1.2/WSW	2.0/W	1.2/WSW	2.0/W	1.2/WSW	2.0/W	1.2/WSW	2.0/W	1.2/WSW	2.0/W
02/19	2.3/WSW2.2/WSW2.0/WSW2.4/W	2.6/WSW2.9/WSW1.6/W	2.0/W	1.2/WSW	2.0/W	1.2/WSW	2.0/W	1.2/WSW	2.0/W	1.2/WSW	2.0/W	1.2/WSW	2.0/W	1.2/WSW	2.0/W	1.2/WSW	2.0/W	1.2/WSW	2.0/W	1.2/WSW	2.0/W	1.2/WSW	2.0/W	1.2/WSW	2.0/W	1.2/WSW	2.0/W
02/20	9/SSW	1.6/SW	10.0/E	3.9/NW	4.0/NE	4.8/ENE 6.1/E	2.9/E	4.2/ENE 3.1/N	2.4/N	3.3/ENE 3.6/ENE	5.0/NE	4.7/ENE 3.7/NE	3.6/ENE 4.1/NE	4.1/NE	3.4/N	3.1/ENE 3.2/N	1.4/ENE 1.6/WSW3.7	10.0/E									
02/21	3.5/N	2.6/N	1.8/N	4.1/ENE 3.4/N	2.5/WSW1.9/WSW	2.0/W	1.2/WSW	2.0/W	1.2/WSW	2.0/W	1.2/WSW	2.0/W	1.2/WSW	2.0/W	1.2/WSW	2.0/W	1.2/WSW	2.0/W	1.2/WSW	2.0/W	1.2/WSW	2.0/W	1.2/WSW	2.0/W	1.2/WSW	2.0/W	
02/22	9/W	1.6/SW	1.8/WSW2.2/WSW.5/WSW	2.5/NW	3.1/NW	3.2/W	3.2/W	3.2/W	3.2/W	3.2/W	3.2/W	3.2/W	3.2/W	3.2/W	3.2/W	3.2/W	3.2/W	3.2/W	3.2/W	3.2/W	3.2/W	3.2/W	3.2/W	3.2/W	3.2/W	3.2/W	
02/23	4.9/NW	5.2/W	4.8/W	4.0/W	3.4/W	4.4/WSW5.6/W	2.8/WSW3.3/N	3.8/NW	3.9/WSW2.9/W	2.9/NW	3.0/WSW2.2/W	1.4/WSW2.9/N	1.2/ENE 5.0/NE	4.1/N	5.7/ENE 4.8/ENE 2.9/NE	3.8/ENE 3.7	5.7/ENE										
02/24	2.4/NE	4.3/WSW2.3/ENE 2.5/W	3.1/WSW1.7/W	2.2/SW	2.2/W	2.4/W	2.8/WSW4.1/W	3.7/W	3.1/NE	2.2/WSW3.5/NE	1.6/W	2.5/W	1.3/WSW2.5/WSW	3.2/WSW2.4/WSW4.1/WSW4.3/W	2.6/W	2.8	4.4/WSW										
02/25	3.5/ENE 2.8/WSW1.4/W	3.1/N	2.2/N	4.9/ENE 4.4/NE	3.0/NW	4.2/WSW2.8/WSW2.4/WSW2.4/W	3.2/W	3/WSW 4/W	2.1/W	1.2/ENE 1.4/WSW6/SW	2.8/W	5.2/W	3.3/W	2.8/W	3.4/W	3.0/WSW1.9/W	3.3	5.3/ENE									
02/26	2.9/SW	2.4/WSW2.6/WSW2.0/NE	3.5/ENE 4.2/WSW4.2/NW	3.0/NW	4.2/WSW2.8/WSW2.4/WSW2.4/W	3.2/W	3/WSW 4/W	2.1/W	1.2/ENE 1.4/WSW6/SW	2.8/W	5.2/W	3.3/W	2.8/W	3.4/W	3.0/WSW1.9/W	3.3	5.3/ENE										
02/27	2.7/WSW2.7/WSW2.9/W	2.2/WSW2.7/W	1.7/WSW3.0/WSW	2.0/WSW1.4/W	2.4/W	2.3/W	1.7/WSW*	3/WSW 4/W	2.1/W	1.2/ENE 1.4/WSW6/SW	2.8/W	5.2/W	3.3/W	2.8/W	3.4/W	3.0/WSW1.9/W	3.3	5.3/ENE									
02/28	1.9/WSW.7/WSW	2.0/WSW1.0/WSW1.1/SW	1.4/W	2.7/W	2.5/WSW2.3/WSW1.0/W	5.4/W	4.8/W	2.6/W	2.8/W	5.2/W	3.3/W	2.8/W	3.4/W	3.0/WSW1.9/W	3.3	5.3/ENE											
02/29	5.1/WSW4.1/NW	4.5/N	5.1/NE	2.5/NW	3.1/WSW1.6/W	4.5/W	4.2/W	4.8/W	1.6/NW	2.7/N	5.0/ENE	4.0/NE	1.5/WSW4.4/W	3.4/WSW2.0/WSW3.1/W	3.5/NW	3.8/NW	3.4/NW	5.2/WSW3.6/WSW3.6	5.2/WSW								
平均値	2.7	2.8	3.2	2.9	2.7	2.8	3.0	2.8	2.7	2.7	2.7	2.7	2.7	2.7	2.7	2.7	2.7	2.7	2.9	3.1	3.1	2.9	2.8				
最大値	6.0/W	5.2/W	10.0/E	5.1/NE	4.7/WSW5.1/W	6.1/E	5.3/ENE 5.0/NE	4.9/NW	5.4/W	6.5/ENE 5.8/SE	8.1/ENE 6.5/ENE 7.3/ENE 7.4/ENE 8.1/E	7.5/ENE	5.3/W	5.8/ENE 5.7/NW	6.2/W	6.5/ENE											

[註1]: 風 月平均風速 = 2.9m/s, 最大風速 = 10.0m/s, 其風向為 E (來向)。

[註2]: 每小時記錄一次, 資料計 686 筆。檔名: W002SA10.1HA。

表 3.6.4 2000 年 4 月蘇澳港風測站 1 現場觀測逐時風速及風向月報表

2000 年 4 月 1 日 0 時 0 分 ~ 2000 年 4 月 30 日 23 時 0 分

時 日	0:00	1:00	2:00	3:00	4:00	5:00	6:00	7:00	8:00	9:00	10:00	11:00	12:00	13:00	14:00	15:00	16:00	17:00	18:00	19:00	20:00	21:00	22:00	23:00	日本均 (m/s)	日最大 (m/s, 來向)
04/01	1.7/w	1.5/wsw1.5/w	2.2/w	9/w	1.4/wsw1.6/wsw	6/w	1.3/w	1.1/w	1.3/w	8/wsw	1.6/nw	2.1/nw	3.2/wnw2.8/nw	3.3/w	2.2/e	6/e	4/sse	30/e	1.4/ne	1.5/e	8/w	7/w	1.1/sw	2.7/wsw2.0	5.2/wnw	3.8/e
04/02	3/w	2.4/wsw2.0/wsw2.2/w	1.7/w	2.5/wsw1.8/wsw	5/ssw	8/ene	2.6/e	2.3/e	3.8/e	3.0/e	3.0/e	3.8/e	3.3/e	2.2/e	6/e	4/sse	30/e	1.4/ne	1.5/e	8/w	7/w	1.1/sw	2.7/wsw2.0	5.2/wnw	3.8/e	
04/03	3/sw	7/wsw	1.1/wsw1.3/w	1.1/wsw3.2/wnw1.8/wsw	1.3/wnw1.6/nw	1.2/n	1.1/nw	9/nne	7/n	9/nne	3.0/n	3.0/n	3.0/n	2.0/n	3.0/n	2.0/n	2.0/n	2.0/n	2.0/n	2.0/n	2.0/n	2.0/n	2.0/n	2.0/n	2.0/n	2.0/n
04/04	2.0/wnw*	*	2.8/nne	2.5/ene	1.1/nw	2/n	6/ne	5/wnw	1.6/nne	3.0/ene	3.7/ne	3.1/ene	3.2/nw	2.2/wnw2.5/w	4.0/n	3.7/ene	3.9/ne	1.1/ssw	1.2/wnw2.7/sw	2.1/w	3.1/w	2.2	4.0/n	5.7/w	4.5/ene	
04/05	1.4/ene	1.9/n	2.9/nne	2.7/nne	9/w	1.3/wnw1.5/n	2.5/n	3.5/ene	2.1/n	1.9/ne	6/wnw	2.7/n	2.9/nw	2.5/nw3.0/nw	2.8/wnw3.9/nw	3.4/nw	3.9/ene	2.5/nw	2.8/nne	4.1/ne	3.7/nne	2.2	4.1/ne	5.7/w	4.5/ene	
04/06	3.0/w	3.2/w	2.1/w	2.1/wsw3.1/w	2.4/wnw2.3/w	1.5/w	2.5/wsw5.7/w	3.6/nw	4.4/nw1.0/nw	2.5/nne	1.0/n	1.0/nnw*	1/n	3.8/ene	3.9/ene	2.5/nw	2.8/nne	4.1/ne	3.7/nne	2.2	4.1/ne	5.7/w	4.5/ene	5.8/sse		
04/07	1.4/wnw1.4/w	1.6/wsw2.3/w	2.4/wsw1.8/w	3.9/wnw	6/	*	1.5/ene	2.0/ene	1.0/ene	2.5/e	4.3/w	4.4/w	2.2/nw	3.7/w	2.2/w	1.9/wsw	1.0/w	2.2/sw	1.2/wsw1.4/wsw	1.7/wsw	2.6	4.4/w	6.8/se	5.0/nne		
04/08	3.2/nne	2.8/nne	3.0/ene	4.3/nne	1.0/nw	3/w	1.4/w	2.8/w	1.5/w	4.2/w	4.0/w	3.8/w	6.8/se	4.2/sse	2.9/w	3.6/nw	2.0/nw	3/n	6/sw	1.3/sw	8/wnw	1.0/wsw	5.5/wsw	2.0	6.8/se	
04/09	1.9/wsw	8/w	8/wsw	1.4/	2.0/w	2.0/wsw2.4/wsw	3/wsw	1.8/ene	1.3/e	3.1/e	1.7/e	3.6/se	3.4/w	3.7/e	3.9/n	3.2/nne	5.0/nne	3.0/nne	1.5/wnw2.0/w	2.7/w	3.8/w	4.2/w	2.9	5.0/nne	4.1/w	
04/10	1.4/w	1.5/w	4.1/sw	2.7/wsw1.6/wsw1.3/ene	4.8/ene	3.7/w	3.2/w	2.4/nw	1.0/ene	1.0/n	4/nw	1.9/se	4/nw	1.0/n	1.0/nw	1.8/w	2.0/wnw2.3/w	1.5/wsw	1.1/wsw2.2/wsw	1.8/wsw	1.7/wsw	2.5/wsw	2.4	4.1/w	4.1/w	
04/11	3.3/w	3.5/w	4.1/w	3.2/w	4.1/w	3.5/w	3.8/w	3.7/w	3.2/w	1.4/nw	1.0/ene	1.0/n	1.9/se	4/nw	1.0/n	1.0/nw	1.8/w	2.0/wnw2.3/w	1.5/wsw	1.1/wsw2.2/wsw	1.8/wsw	1.7/wsw	2.5/wsw	2.4	4.1/w	
04/12	2.7/wsw1.7/wsw	2.6/wsw2.6/wsw2.3/wsw	2.8/wsw2.8/wsw	2.3/w	1.9/w	1.3/wsw	8/sw	6/wnw	1.8/ene	4/ne	2.8/ene	2.1/ene	1.9/se	4/nw	1.0/n	1.0/nw	1.8/w	2.0/wnw2.3/w	1.5/wsw	1.1/wsw2.2/wsw	1.8/wsw	1.7/wsw	2.5/wsw	2.4	4.1/w	
04/13	2.6/sw	1.8/sw	2.8/wsw2.8/w	2.3/w	1.9/w	1.3/wsw	8/sw	6/wnw	1.8/ene	4/ne	2.8/ene	2.1/ene	1.9/se	4/nw	1.0/n	1.0/nw	1.8/w	2.0/wnw2.3/w	1.5/wsw	1.1/wsw2.2/wsw	1.8/wsw	1.7/wsw	2.5/wsw	2.4	4.1/w	
04/14	1/n	2/n	9/sw	1.4/wsw1.3/wsw	6/wnw	8/wsw	8/wsw	4/ene	2.2/e	2.8/e	2.7/se	2.0/ene	1.4/e	1.1/nne	2.5/nne	1.2/ene	6/nne	1/n	2.2/nnw3.7/nw	1.0/sw	2.4/w	3.5/ene	1.5	3.7/nw	2.8/wsw	
04/15	1.9/nw	5/nw	1.3/w	5/e	1.3/w	8.1/ene	7.2/nne	6.6/ene	3.8/e	5.1/ne	4.5/nne	6.3/nne	5.7/nne	4.5/ene	4.4/ene	4.3/ene	3.8/e	3.7/nne	2.3/wsw	2.5/wnw2.3/w	2.3/w	2.0/w	2.5/w	3.6	8.1/ene	
04/16	1.8/w	1.5/w	3.5/wsw2.8/w	1.7/w	2.8/wsw3.2/wsw	3.2/wnw1.1/w	4.8/w	4.1/w	3.4/w	1.0/ssw	3.4/nne	1.9/nw	7/nw	7/nw	1.3/wnw1.9/nw	2.0/wsw	2.7/w	2.5/wsw2.8/w	2.8/wsw	3.5/wsw	3.5/wsw	3.5/wsw	3.5/wsw	3.5/wsw	3.5/wsw	
04/17	3.2/wsw2.9/wsw	2.6/wsw2.4/wsw	2.9/w	2.5/w	2.1/wsw	1.8/ene	1.2/ene	3.0/e	5.3/ene	5.4/ene	4.6/sse	4.8/se	5.7/sse	5.5/sse	3.9/s	3.5/s	2.9/s	2.4/s	3.6/sse	3.2/s	3.5/s	4.1/s	3.5	5.7/sse	5.7/sse	
04/18	3.0/s	1.9/wsw1.8/wsw	2.9/wsw2.7/w	2.0/wsw	8/sw	2.7/sse	3.4/sse	6.7/sse	8.6/se	7.5/sse	7.5/sse	7.1/sse	6.0/sse	4.8/sse	2.4/s	1.8/s	2.2/s	2.2/wsw2.0/sw	1.8/wsw1.7/wsw	1.2/w	3.6	8.6/se	5.6/se	3.5/w		
04/19	2.3/sw	2.8/w	2.2/wsw2.3/wsw	3.5/w	2.8/w	1.7/wsw	1/n	1.7/e	2.9/e	3.2/e	3.0/e	3.3/e	2.6/e	1.4/ene	2.1/e	2.1/e	2.0/ene	1/n	8/sw	1.1/sw	9/wsw	1.1/wsw	1.6/wsw	2.0	3.5/w	
04/20	1.5/w	1.5/wsw2.0/sw	1.6/wsw1.3/w	3/w	1.2/wsw	4/se	1.6/e	2.1/e	3.8/e	4.4/ene	5.6/se	5.3/ene	5.4/se	2.3/se	3.2/w	1.4/nw	9/nw	3/ssw	1.0/sw	5/wsw	1.5/wsw	1.4/sw	2.1	5.6/se	3.9/e	
04/21	2.3/w	2.6/wsw2.4/wsw	1.1/wsw	9/w	1.0/w	1.0/wsw	1.6/wsw1.3/nw	2.0/ene	2.0/e	3.9/e	3.8/ene	2.3/nne	2.6/nw	1.9/n	2.3/nne	1.9/wsw2.5/wnw	1.6/w	1.4/wsw2.2/wsw	3.1/wsw	2.3/w	2.9/n	2.5/nne	2.6	6.7/sse		
04/22	1.1/sw	2.1/sw	2.7/w	2.6/w	1.8/wsw1.6/w	1.4/wsw	9/wnw	1.1/ene	5.8/sse	6.1/sse	6.7/sse	5.0/sse	3.5/s	3.2/s	3.0/sse	9/s	9/s	4/wsw	2.7/wnw2.4/nw	2.2/n	2.9/n	2.5/nne	2.6	6.7/sse		
04/23	3.1/wnw3.0/wsw	1.1/wnw1.6/wnw	1.1/wsw2.6/nne	2.8/nne	3.3/nne	1.3/	2.5/w	1.3/w	2.8/w	2.7/n	1.8/nw	3.3/w	1.9/nw	2.8/nw	2.7/nw	3.1/nw	2.7/nw	2.7/nw	2.7/nw	2.7/nw	2.7/nw	2.7/nw	2.7/nw	2.7/nw		
04/24	2.1/w	7.2/w	5.1/w	4.8/wnw1.1/wnw	8.3/wnw	1.9/w	9/sw	7/ne	2.2/e	*	6/e	3/	5/s	1/n	6/nw	1.7/sw	2/n	1.8/s	2.4/se	2.2/ne	3.5/sse	3.4/se	1.6/ne	2.2	7.2/w	
04/25	2/n	1.2/wsw	9/w	1.0/wsw1.6/sw	1.1/wnw1.1/n	1.4/w	9/w	3/e	2.0/e	3.1/ene	6.0/sse	4.8/sse	3.7/sse	2.0/e	1.7/ene	1.7/s	7/sse	1/n	1.1/sw	1.2/wsw	1.0/wnw	1.9/sw	1.6/wsw	1.7	6.0/sse	
04/26	2.5/wsw3.2/w	2.9/wsw2.2/wsw	3.0/w	1.2/w	2.2/w	1.4/w	9/w	*	3/ene	3.6/ene	2.9/se	1.7/ene	3.2/s	5.2/se	1.8/nne	3.5/ene	4.1/n	2.5/nne	1.8/w	3.4/w	3.5/wnw2.2/nw	2.6	5.2/se	5.2/se		
04/27	3.9/ene	2.3/nw	3.1/w	4.5/nne	2.6/w	2.9/ne	4.3/nne	4/wnw	3.5/nne	7/wsw	1.7/wsw1.0/nw	3.1/wnw	3.2/w	2.8/nw	5.8/wnw2.0/nw	1.2/wsw1.8/wsw	2.7/w	2.2/sw	1.8/wsw	1.7/wsw	1.9/wsw	2.5	5.8/wnw	5.8/wnw		
04/28	1.9/wsw2.0/w	1.8/wsw2.3/w	9/wsw	1.6/w	1.7/wsw	*	2/n	6/wnw	3/e	2.9/s	2.3/sse	2.3/s	1.7/s	9/ssw	8/w	1.1/wsw*	1.1/sw	3/w	7/	1.4/w	2.5/w	1.4	2.9/s	2.9/s		
04/29	1.5/n	1.6/w	2/n	1.8/wsw1.8/w	1.9/w	9/w	*	1.6/ne	5.8/sse	8/sse	3.1/se	3.4/sse	4.7/sse	3.2/sse	3.5/sse	1.4/ssw	7/n	1.4/wsw	6/wsw	1.6/wsw	2.9/w	1.4/w	1.5/wsw	2.1	5.8/sse	
04/30	2.1/w	2.3/wsw2.2/w	1.1/wsw1.7/w	1.8/w	1.0/w	9/e	1.9/e	2.4/e	2.8/ene	2.4/e	2.9/e	2.9/e	1.7/ene	4.6/ene	2.0/e	6.2/ne	6.0/e	4.1/ne	2.3/e	2.7/n	1.7/w	5.4/nw	3.1/nw	2.7	6.2/ne	
平均值	2.0	2.1	2.1	2.3	2.0	2.1	1.7	1.8	2.6	2.8	3.2	3.1	3.0	2.8	2.6	2.3	2.2	2.1	1.9	2.1	2.1	2.3	2.4			
最大値	3.9/ene	7.2/w	5.1/w	4.8/wnw1.1/w	8.1/ene	7.2/nne	6.6/ene	5.4/sse	6.7/sse	8.6/se	7.5/sse	7.5/sse	7.1/sse	6.0/sse	5.8/wnw2.2/ne	6.0/e	5.2/wnw	4.0/wnw3.7/nw	4.5/ne	5.4/nw	4.5/w					

[註1]: 風月平均風速 = 2.3m/s, 最大風速 = 8.6m/s, 其風向為 SE (來向)。

[註2]: 每小時記錄一次, 資料計 710 筆。檔名: W004SA10.1HA。

表 3.6.5 2000 年 5 月蘇澳港風測站 1 現場觀測逐時風速及風向月報表

2000 年 5 月 1 日 0 時 0 分 ~ 2000 年 5 月 31 日 23 時 0 分

時 日	0:00	1:00	2:00	3:00	4:00	5:00	6:00	7:00	8:00	9:00	10:00	11:00	12:00	13:00	14:00	15:00	16:00	17:00	18:00	19:00	20:00	21:00	22:00	23:00	日平均 (m/s)	日最大 (m/s, 來向)
05/01	3.5/WSW	3.1/NW	1.8/WSW	1.3/WSW	2.9/W	2.1/WSW	1.5/W	1.3/WSW	7/N	1.5/NE	1.7/N	1.1/NNE	2.3/NE	2.7/NE	3.0/NE	10/N	7/NNW	9/SW	5/WSW	3/WSW	1.5/WSW	8/SW	6/WSW	1.6	3.5/NW	
05/02	2.0/SW	3/NW	1/N	2.5/WSW	2.1/SW	5/WSW	9/NW	*	1.2/NNE	1.2/NNE	3.0/ENE	5.9/NNE	4.3/NNE	1.9/NNE	2.8/NNE	2.7/NNE	1.6/WSW	1.7/WSW	2.1/NNW	3.3/NNE	2.0/NNW	1.8/N	2.6/WSW	2.0	5.9/NNE	
05/03	3.1/W	2.5/W	2.6/WSW	2.0/WSW	2.3/WSW	2.2/WSW	2.0/W	1.9/W	3.4/W	2.0/W	2.3/W	3.3/W	3.3/WSW	2.8/WSW	3.4/W	2.3/W	2.6/WSW	2.4/W	2.9/W	3.2/W	2.5/W	1.4/WSW	2.8/WSW	2.5	3.4/W	
05/04	1.6/WSW	2.0/WSW	4/W	9/W	1.9/WSW	2.1/W	1.6/W	1.9/WSW	1.1/W	1.7/WSW	2.6/WSW	1.6/W	1.4/W	1.3/SE	1.1/SE	1.4/SW	1/N	1.1/WSW	3.0/SW	1.7/W	1.1/WSW	6/W	1.3/WSW	3.0/SE	1.5	3.0/SW
05/05	2.7/S	2.3/S	2.2/S	9/W	1.5/WSW	1.1/W	6/NW	8/ENE	2/N	6/NNE	*	1.1/E	2.0/E	*	7/SW	2.8/SE	2.4/S	2.9/S	3.0/S	2.4/S	3.0/S	2.7/S	3.0/S	3.8/S	1.9	3.8/S
05/06	2.4/S	1.5/WSW	2.0/WSW	2.3/WSW	2.0/WSW	2.5/WSW	1.4/WSW	*	2.2/ENE	2.5/E	3.1/E	3.1/ENE	4.8/SE	4.2/SE	4.9/SE	3.4/SE	3.5/ENE	2.9/SE	7/SE	2.0/S	1.7/S	2.0/S	9/SW	8/WSW	2.6	5.1/ENE
05/07	1.1/WSW	2.1/SW	2.2/WSW	2.0/WSW	2.6/WSW	2.3/W	2.3/W	2.3/NE	2.6/NE	2.0/NE	4.1/NE	4.1/NE	3.8/E	4.6/ENE	4.6/ENE	3.7/SE	4.1/SE	3.1/ENE	5/SSW	1.5/SSW	2.5/S	9/SSW	8/WSW	2.5	4.6/ENE	
05/08	2.6/W	2.9/WSW	2.7/WSW	3.0/WSW	2.9/WSW	2.0/WSW	1.5/WSW	8/ENE	1.3/E	2.2/E	2.4/E	2.4/ENE	3.2/ENE	3.8/E	4.6/ENE	4.6/ENE	3.7/SE	4.1/SE	3.1/ENE	5/SSW	1.5/SSW	2.5/S	9/SSW	8/WSW	2.5	4.6/ENE
05/09	1.6/W	2.0/WSW	1.8/W	2.5/W	2.5/WSW	2.5/WSW	1.1/WSW	*	2.4/E	4.1/SE	4.5/SE	4.8/SE	5.6/SE	4.8/SE	6.2/SE	5.5/SE	3.7/SE	2.0/S	1.7/SE	9/S	8/SW	9/SW	1.3/WSW	2.8	6.2/SE	
05/10	2/N	8/WSW	5/W	1.4/SW	2/N	1.8/SW	5/SW	1/N	3/ENE	3.5/SE	4.1/SE	4.8/SE	4.2/SE	2.5/NE	1.3/N	5/N	5/N	1.8/ENE	*	7/NE	1.9/N	1.6/W	2.0/WSW	1.9/W	1.6	4.8/SE
05/11	1.5/W	1.6/SW	8/SW	1.5/WSW	1.8/W	2.0/WSW	1.0/WSW	3.6/WSW	2.0/WSW	1.9/E	5.2/SE	4.4/SE	4.7/SE	5.3/SE	4.8/SE	4.2/SE	3.0/S	1.8/S	1.0/SSW	1.3/WSW	2.2/WSW	1.6/WSW	1.0/W	2.3	5.3/SE	
05/12	1.1/SW	1/N	3.0/S	6/SSW	1.3/W	8/W	9/WSW	1.9/E	6/ENE	8/W	2.3/ENE	2.5/ENE	3.8/SE	3.8/SE	2.2/ENE	3.6/SE	4.0/SE	1.6/SE	2/N	1.9/WSW	2.1/W	1.3/WSW	1.6/WSW	1.0/W	2.3	5.3/SE
05/13	1.9/W	2.1/SW	1.2/W	2.3/W	3.1/W	2.9/W	1.1/W	6/ENE	8/W	2.3/ENE	2.5/ENE	3.8/SE	3.8/SE	2.2/ENE	3.6/SE	4.0/SE	1.6/SE	2/N	1.9/WSW	2.1/W	1.3/WSW	1.6/WSW	1.0/W	2.3	5.3/SE	
05/14	2.0/WSW	2.2/WSW	1.9/W	2.1/WSW	2.5/W	2.5/WSW	2.0/WSW	2/N	1.4/ANE	1.5/ANE	2.8/ENE	6.5/SE	3.5/SE	6.3/SE	6.3/SE	5.8/SE	7.0/SE	6.7/SE	3.9/SE	4.3/SE	4.2/SE	3.4/SE	3.2/SE	2.4/S	3.5	7.0/SE
05/15	2.0/SE	3.9/SE	4/	8/WSW	2.3/WSW	2/N	4/S	3/	3.7/SE	4.9/SE	6.4/SE	8.3/SE	7.8/SE	8.8/SE	8.4/SE	5.9/SE	6.3/SE	4.9/SE	4.2/S	3.4/S	4.7/SE	2.8/S	3.2/S	9/SE	4.0	8.8/SE
05/16	2/N	8/WSW	1.0/WSW	8/WSW	1.6/W	1.4/WSW	5/NE	2.1/E	6.1/SE	7.2/SE	6.0/SE	6.5/SE	5.7/SE	6.3/SE	7.1/SE	6.5/SE	5.1/SE	2.7/E	2.6/ENE	1.5/NE	2.3/NE	2.4/NE	1.6/NE	1.1/N	3.3	7.2/SE
05/17	1.2/NNE	2.2/N	1.9/N	1.7/NE	7/ENE	2.8/NE	3.3/NNE	3.7/NE	2.0/NNW	2.8/N	3.1/N	2.8/N	2.9/NE	2.3/ENE	2.9/NE	2.7/NE	3.2/NE	2.5/NE	3.5/N	3.0/NE	1.9/NE	3.4/ENE	2.8/NE	9/N	2.6	3.7/NE
05/18	1.6/W	1.7/WSW	1.8/WSW	2.1/W	2.3/WSW	2.3/WSW	2.3/W	8/NW	2.9/NE	2.6/NE	1.6/NE	3.3/NE	2.0/N	1.1/NE	1.4/NNW	2.5/N	1.5/N	2/N	8/NW	1/N	5/WSW	7/SW	1/N	9/W	1.5	3.3/NE
05/19	2/N	1.7/WSW	2.9/NW	2.8/WSW	2.3/NW	2.3/WSW	8/SSW	4.9/NE	2.0/N	3.4/NE	2.5/NE	1.1/E	2.9/WSW	3.5/W	5.9/W	4.7/W	1.9/W	4.7/NW	5.3/NW	3.1/WSW	9/WSW	3.0/WSW	3.4/W	2.5/WSW	5.9/W	3.3/NE
05/20	2.8/WSW	2.9/W	2.9/WSW	2.3/WSW	1.3/WSW	2.9/W	2.8/W	7/W	9/WSW	5/WSW	1.3/WSW	2.7/NE	1.4/NE	4/ENE	1.1/ENE	1.5/ENE	3.1/SE	1.1/SE	1.4/WSW	7/SW	6/WSW	1.0/W	1.2/WSW	2.4/W	1.7	3.1/SE
05/21	8/SE	3.0/SE	2/N	8/WSW	1.8/NE	5/N	2.6/S	2.5/SE	2.4/SE	4.2/S	2.1/S	4.5/SE	4.2/SE	3.8/S	1.2/SE	2.5/S	4.1/S	*	3.2/WSW	2.5/WSW	1.9/WSW	1.0/SW	2.5	4.5/SE		
05/22	1.4/WSW	1.9/WSW	2.7/WSW	2.2/WSW	2.3/WSW	2.7/W	3.3/W	2.0/W	8/W	2.5/W	1.6/NW	4/WSW	7/WSW	1.1/ENE	2.0/ENE	2.6/E	1/N	3.3/E	4.1/E	3.2/WSW	8/WSW	5.3/WSW	1.3/WSW	6/SW	2.1	5.3/WSW
05/23	1.6/WSW	1.9/WSW	2.7/WSW	2.2/WSW	2.3/WSW	2.7/W	3.3/W	1.7/WSW	4.4/WSW	3.8/ENE	3.7/ENE	3.8/NE	2.8/ENE	3.8/ENE	2.6/NE	3.1/E	2.5/E	2.4/E	7/S	1.4/W	1.1/W	7/WSW	8/WSW	1.7/WSW	2.3	3.8/ENE
05/24	1.6/SE	*	2.0/WSW	3/WSW	1.5/WSW	1.6/WSW	3/WSW	2.4/E	3.5/E	4.6/SE	6.5/SE	8.7/SE	8.0/SE	6.9/SE	5.5/SE	5.2/SE	5.3/SE	3.4/S	3.0/S	4/SE	1.1/WSW	8/SW	1.1/WSW	1.1/WSW	3.2	8.7/SE
05/25	1.2/W	2/N	1.4/WSW	8/WSW	6/W	1.3/WSW	8/W	1.4/E	6.1/SE	5.6/SE	6.3/SE	6.7/SE	6.7/SE	4.3/S	3.7/SE	2.5/SE	2.2/SE	3.5/S	3.1/S	1.7/S	*	1.8/S	1.1/SE	3.0/SE	2.9	6.7/SE
05/26	1.1/N	3/SW	9/WSW	8/WSW	1.3/WSW	1.3/SW	*	1.5/E	2.3/SE	4.8/SE	6.3/SE	6.3/SE	4.8/SE	5.6/SE	2.7/SE	1.5/NE	1.5/NE	1.1/N	1.2/S	2/N	1.1/WSW	1/N	4/SW	2.1/WSW	2.0	6.3/SE
05/27	1.9/WSW	1.3/SW	1.0/WSW	2.1/WSW	1/N	6/WSW	1.3/W	*	3.5/SE	2.8/SE	3.3/SE	2.8/SE	2.2/SE	1.7/E	2.2/E	6/NE	2/NNW	1.7/NW	1/N	1.4/SW	1.9/SW	1.3/SW	1.3/SW	8/W	1.5	3.3/SE
05/28	1/N	5/SW	6/WSW	3/WSW	5/SSW	6/SE	*	2/N	1.7/NE	2.2/ENE	4.2/E	3.0/E	3.2/ENE	4.1/E	4.6/ENE	1.1/ENE	1.0/NE	8/ENE	*	2/N	2/N	1.6/SE	*	1.5/SW	1.5	4.5/ENE
05/29	4/WSW	3/WSW	1.0/WSW	1.6/W	8/SW	4/SW	8/WSW	9/NNW	1.9/NE	2.4/E	3.4/ENE	5.2/ENE	6.1/SE	4.8/SE	3.8/SE	3/NNW	1/N	8/SW	1.0/WSW	8/WSW	1.6/WSW	1.3/WSW	1.7	6.1/SE	6.1/SE	
05/30	8/WSW	1.0/WSW	7/WSW	7/WSW	7/SW	1.0/WSW	1/N	1.8/E	9/NE	4.9/SE	5.8/SE	1.2/NW	6.3/SE	3.0/S	4.5/SW	1.7/WSW	8/E	2.9/SE	7/SSW	1.1/W	5/SW	6/W	1/N	4/SW	1.8	6.3/SE
05/31	4/W	1.4/WSW	1.3/W	1.1/SW	9/WSW	7/WSW	*	1.4/E	3.0/E	1.6/ENE	1.7/ENE	4.8/SE	4.1/SE	3.5/SE	4.6/SE	1.5/ENE	8/SW	1.6/E	1.4/NE	2/N	1.1/SW	1/N	9/SW	4/WSW	1.7	4.8/SE

[註1]: 風 月平均風速 = 2.3m/s, 最大風速 = 8.8m/s, 其風向為 SE (來向)。

[註2]: 每小時記錄一次, 資料計 727 筆。檔名: W005SA10.1HA。

表 3.6.6 2000 年 6 月蘇澳港風測站 I 現場觀測逐時風速及風向月報表

2000年6月1日0時0分～2000年6月30日23時0分

時 日	0:00	1:00	2:00	3:00	4:00	5:00	6:00	7:00	8:00	9:00	10:00	11:00	12:00	13:00	14:00	15:00	16:00	17:00	18:00	19:00	20:00	21:00	22:00	23:00	日平均	日最大
																									(m/s)	(m/s, 来向)
06/01	8/WSW 11/WSW 1.8/WSW 6/WSW 1.1/N	9/SSW *						7/ENE	2.5/E	2.2/ENE 3.1/E	3.1/ENE	4.6/SE	6.5/ENE 6.2/ENE 4.5/ENE	2.0/S	3.6/S	3.3/S	3.6/ENE 2.6/S	1.3/S	2/N	2.6	6.5/ENE					
06/02	1.2/SSW 6/SSW 8/W	1.0/WSW 1.7/W	1.4/W	1.7/ENE				2.9/E	4.0/ENE 5.7/S	5.6/ENE 7.8/ENE 7.6/ENE			4.5/ENE 5.0/S	3.5/ENE 2.5/S	2.4/S	1.9/S	6/S	1.4/S	2.0/S	8/WSW 2.8/S	2.9	7.8/ENE				
06/03	3/SSW 4/SSW 2/N	6/WSW 1.0/WSW 1.1/W	1/N					2.2/ENE 2.3/E	2.4/ENE 4.6/SE	4.3/SE	3.5/SE		5.8/SE 5.5/ENE 5.6/ENE 3.7/ENE	1.2/ENE 1.4/ENE	7/SSW 1.9/SSW 5/N	5/SSW 7/S	2.1	5.8/SE								
06/04	5/SSW 8/W	3/WSW 9/WSW 2.4/W	2/N	3/E				1.2/E	2.5/ENE 3.5/SE 5.2/SE	5.4/SE 6.6/SE			6.5/ENE 6.2/ENE 5.8/ENE 2.1/ENE	2.6/ENE 1.3/ENE	6/ENE 2/N	1.5/WSW 9/WSW 4/WSW 2.4	6.6/SE									
06/05	1.2/WSW 1.1/WSW 3.8/WSW 2.3/NW	2.5/W	1.4/NW	2.7/ENE				2.4/ENE	2.4/ENE 2.7/ENE 2.1/ENE	2.0/E 2.8/ENE			4.3/E 5.3/ENE 2.3/ENE 1/N	1.3/ENE 8/ENE	2.0/ENE 1.5/E	2.7/E 2/N	2/N	2.1	5.3/ENE							
06/06	9/W	9/SSW 8/SSW 1.4/WSW 1.5/WSW 7/SSW	4/S					1.3/ENE 1.9/ENE	2.5/ENE 2.7/ENE 2.0/ENE	2.9/ENE			2.5/ENE 1.4/ENE 1.6/ENE 5/E	4.2/N	1.7/ENE	9/WSW 8/WSW 3/SSW 1.0/ENE	1.3/SSW 1.5	4.2/N								
06/07	6/W	1.6/SSW 1.2/W	1.1/W	9/ENE 1.3/WSW 3/ENE				1.2/ENE 2.5/E	3.7/E 4.7/ENE	4.3/SE 5.6/SE			6.1/ENE 5.0/ENE	5.0/ENE 4.4/ENE 2.5/ENE	3/WSW	1.9/W 1.9/W	1.6/SSW 1.8/W	1.6/SW 2.3	4.4/SE							
06/08	1.8/WSW 2.1/WSW 1.7/WSW 1.9/WSW 2.1/W	1.6/W	5/W					1.9/E	2.1/E	2.0/E	2.5/E	3.1/ENE 3.8/ENE	4.0/ENE 3.0/E	4.1/ENE 4.4/ENE 2.5/ENE	3/WSW	1.9/W 1.9/W	1.6/SSW 1.8/W	1.6/SW 2.3	4.4/SE							
06/09	2.8/WSW 3.0/W	1.6/W	1.8/WSW 1.7/W	1.7/WSW 7/WSW				5/ENE 1.8/N	2.5/E	2.1/E	3.0/E	2.0/ENE	1.6/ENE 2.5/N	2.4/ENE 4.4/WSW 2.5/WSW 1.1/SSW	9/SSW	2.0/WSW 2.0/WSW 1.5/WSW 2.6/WSW 2.0	4.4/WSW									
06/10	1.5/WSW 2.4/WSW 6/WSW 1.0/SSW	9/WSW 2.0/W	1.7/E					1.5/E	1.7/E	7/N	1.7/E	3.0/ENE 2.4/ENE	2.0/ENE 1.5/ENE 2.3/ENE 2.4/ENE 1.8/ENE 4/N	8/ENE 6/NW 1/N	2.0/WSW 2.2/WSW 1.5	3.0/ENE										
06/11	1.4/WSW 2.1/WSW 1.3/WSW 1.5/SSW	1.5/WSW 4/W	1.1/SE					2.9/SSW 4.6/ENE 4.0/E	3.7/E 3.3/E	2.3/E			2.5/ENE 6/S	1.9/ENE 1.7/ENE 2.7/ENE 3.1/ENE	1.3/ENE 9/ENE 9/SE	*	*	2.1	4.6/ENE							
06/12	2/N	1/N	2/N	1.0/WSW 5/WSW 8/WSW 6/WSW				6/NW 1/N	6.2/E	7.7/ENE 3.3/ENE 4.7/ENE			4.8/ENE 5.0/N	5.1/ENE 3.6/ENE 4.4/W	3.0/W	2.7/W 4.6/W	4.1/W	3.4/W	1.8/NW 2.9	7.7/ENE						
06/13	3.0/NW 1.7/WSW 2.2/WSW 3.4/W	1.3/W	4.0/ENE 3.5/ENE					3.9/ENE	1.7/NW 3.5/WSW 2.5/W	2.9/W 4.3/W			2.7/ENE 2.2/W	4.6/W 2.9/WSW 2.7/WSW 3.5/W	3.9/W	2.7/W 2.9/W	2.8/W	3.0/WSW 3.0	4.6/W							
06/14	3.5/W 2.4/W	3.0/WSW 2.0/WSW 3.3/W	3.2/W	1.3/W				2.5/NW 8/NW 7/ENE	4/N	1.0/ENE 2.3/E			7/ENE 2.7/SSW	6.3/W 2/N	3/SSW 1.8/WSW	1.1/WSW 1.6/WSW 3.6/SE	1.1/W 8/W	1.6	3.6/SE							
06/15	4/W	1.0/W	1.2/W	4/W	3.4/S	4.8/E	1.5/ENE	9/SSW 1/N	2.2/ENE 2.9/E	4.7/ENE 2.5/ENE	5/S		4.2/E 3.5/E 2.8/E	6/E 1/N	8/WSW 1.7/W	1.1/WSW 8/SSW 1.8/W	1.8	4.8/E								
06/16	1.4/WSW 1.9/W	1.8/WSW 1.1/W	1.5/WSW 7/NW	3/ENE				1.5/ENE 4.0/ENE	5.0/ENE 1.1/ENE 3.2/ENE 2.4/E	4.8/ENE 3.1/S	3.1/ENE 1.1/	6/WSW 1/N	1.1/WSW 1.3/W	1.1/SSW 1.3/W	1.0/WSW 1.9	5.0/ENE										
06/17	1/N	8/WSW 1.4/W	1.7/W	1.5/WSW 1.4/WSW 1.0/WSW				1.0/SSW 7/NNW	1.1/E	2.9/ENE 3.3/ENE 3.7/ENE	2.7/E	1.9/SSW 3/	2.8/ENE 2.2/ENE 1.0/N	1.9/N	2.5/NNW 2/N	4/W	1.8/W	1.6	3.7/ENE							
06/18	1.1/WSW 4/W	1.0/W	8/WSW 1.4/W	2/N	1/N			1.5/ENE 2.2/E	6.2/SSW 6.3/SSW 5.7/SSW 6.0/SSW	5.3/SSW 3.3/SE	1.6/N	3.1/NE 3/N	1.5/S	6/NNW 2.3/NE	1.6/ENE 1.8/ENE 6/E	2.3	6.3/SSW									
06/19	1.3/WSW 3.2/ENE 1.2/W	1.1/W	1.9/WSW 1.6/WSW 1.3/W					7/E	1.3/E	2.1/ENE 1.8/SE	6.0/SSW 5.5/SSW		5.1/SSW 4.8/ENE 3.8/S	9/SSW 1.5/NNW 1.0/W	6/W	1.0/ENE 6/NNW 1.3/NNW 5/NNW 2.1	6.0/SSW									
06/20	9/W	1.3/WSW 2.2/WSW 8/WSW 1.5/W	1.3/WSW 3/SSW					1.6/E	2.0/E	1.5/ENE 6.0/SSW 6.3/SSW 4.5/SSW	4.3/SSW 1.1/SE	1.2/W 1.8/W	8/E	8/WSW	1.2/WSW 1.2/WSW 4/E	1.8/WSW 6/WSW 1.9	6.2/SSW									
06/21	4/SSW 7/WSW 1.4/W	1.7/W	1.7/WSW 2.0/W	9/WSW 9/WSW				1.8/ENE 3.7/ENE	2.9/E	4.3/ENE 4.9/ENE 6.5/ENE	3.9/SSW 1.4/S	3.5/SSW 4/W	8/E	1.7/SSW	1.0/SSW 8/ENE 1.9/NNW 2.2/N	3/	2.0	6.5/SSW								
06/22	3/	1/N	1/N	1.1/W	8/WSW 5/W	3/E		1.3/ENE 2.0/E	2.7/E	5.6/SSW 4.3/SE 4.4/ENE	3.5/SE 1.5/ENE 2.0/NE	1.5/E 2.2/SE 2/N	2/	3/	1/N	2/N	1.1/WSW 6/WSW 1.5	5.6/SSW								
06/23	6/W	5/WSW 1.1/W	1.4/WSW 2.2/W	1.2/WSW 1.1/WSW				1.6/N	1.6/E	3.5/SSW 5.3/SE 4.8/SSW 7.3/SE	6.0/SE 4.3/SE	2.5/SE 1.5/N	2.9/NNW 1.8/NW	9/SSW 1.1/W	3/SSW	1.1/SSW 1.4/WSW 2.3	7.3/SE									
06/24	4/SSW 9/SSW 1.5/SSW 2.0/WSW 1.1/SSW	1.1/SSW *						1.9/ENE 3.7/ENE	6.0/SE 5.7/SSW 3.2/SE	4.3/SE	4.4/SE 3.9/SE	3.0/SSW 5/W	1.7/SSW 1.2/S	8/SSW 8/W	8/SSW 2/N	6/SSW 2.2	6.0/SE									
06/25	1.2/WSW 8/SSW 1.7/W	1.0/SSW 1.4/WSW 1.0/SSW	4/E					1.7/E	2.7/E	5.3/SSW 6.8/SSW 6.9/SSW 5.7/SSW	4.0/S	5.5/SSW 3.5/S	2.1/S 2.3/S	1.9/S	1.6/S	1.1/N	9/SSW 5.5/W	1/N	2.5	6.9/SSW						
06/26	1/N	5/W	7/SSW 8/W	6/W	4/SSW 1.4/NNW			1.3/E	2.3/ENE 4.0/ENE 5.5/SSW 5.0/SSW 4.7/SSW	5.6/SSW 4.0/SSW 3.5/SE 2.4/W	4/NNW 1.6/S	2.6/S	2.2/S	2/N	6/NNW 4/NNW 2.1	5.6/SSW										
06/27	1.1/WSW 1.2/SSW 7/WSW 1.1/WSW 1.0/W	9/WSW 6/WSW						1.3/ENE 3.1/ENE	4.6/SE 5.1/SSW 5.0/SSW 5.3/SSW	5.3/SSW 4.6/SE	4.6/SSW 4.0/SE	7/SSW 1.7/SSW	8/N	1/N	9/SSW 3/NNW 1.1/SSW 2.3	5.3/SSW										
06/28	1.2/SSW 1.1/SSW 7/WSW 3/NNW 1/N	8/SSW *						1.2/NNW 2.3/E	1.9/E	4.8/SE 2.3/ENE 1.9/E	2.2/SE 4.5/SSW 3.0/SE	1.9/ENE 3.3/SSW 1.8/SSW	1.4/ENE 1.1/NNW 1.1/SSW 1/N	5/W	1.7	4.8/SE										
06/29	9/WSW 3/WSW 1.1/SSW 1.2/W	5/SSW 1.7/WSW 4/SSW						1.6/E	3.2/E	6.1/SSW 5.2/SSW 7.2/SSW 6.2/SSW	8.3/SSW 7.0/SSW 4.2/SSW 3.2/SE	1.2/SSW 8/S	9/SSW 5.5/SSW 4/SSW 7/	1.0/SSW 2.7	8.3/SSW											
06/30	1/N	4/SSW 9/NNW 1.2/WSW 1.4/WSW 3/SSW	1.0/SE					1.6/E	3.0/ENE 2.7/ENE 4.8/ENE 4.7/SE	7.0/SE	6.4/SSW 5.9/SSW 4.8/SSW 5.3/SSW 4.5/SSW 2.6/S	3.7/SSW 4.3/S	4.2/SSW 2.5/S	2/N	3.1	7.0/SE										
平均値	1.0	1.2	1.3	1.3	1.5	1.3	9	1.6	2.3	3.3	4.1	4.2	4.4	4.2	3.7	3.2	2.4	1.9	1.5	1.4	1.5	1.4	1.2	1.1		
最大値	3.5/W	3.3/ENE 3.8/WSW 4.1/W	3.4/S	4.8/E	3.5/NE			3.9/NE 1.6/ENE 6.2/E	7.7/ENE 7.8/SSW 7.6/SSW	8.3/SSW 7.0/SSW 5.8/SSW 5.3/SSW 4.5/SSW 3.6/S	3.9/W	4.6/W	4.2/SSW 3.4/W	3.0/WSW												

註1: 風月平均風速 = 2.2m/s, 最大風速 = 8.3m/s, 其風向為SSE(來向)。

註2: 每小時記錄一次, 資料計 715 筆。檔名: W006SA10.1HA。

表 3.6.7 2000 年 7 月蘇澳港風測站 1 現場觀測逐時風速及風向月報表

2000 年 7 月 1 日 0 時 0 分 ~ 2000 年 7 月 31 日 23 時 0 分

時 日	0:00	1:00	2:00	3:00	4:00	5:00	6:00	7:00	8:00	9:00	10:00	11:00	12:00	13:00	14:00	15:00	16:00	17:00	18:00	19:00	20:00	21:00	22:00	23:00	日平均 (m/s)	日最大 (m/s, 來向)
07/01	3/SSW	8/W	1.6/WSW	2.0/W	1.0/SW	8/WSW	3/E	2.7/E	1.6/SE	4.0/SE	4.7/SEE	7.1/SE	8.2/SE	7.5/SEE	7.5/SEE	6.8/SEE	5.8/SEE	3.5/S	7.1/S	4.0/SEE	1.4/S	3.9/SEE	2.0/S	1.1/S	3.6	8.2/SE
07/02	4/NE	2.0/SEE	4/W	1/N	1.2/SEE	2.1/SE	4.1/SE	5.0/SE	7.0/SE	5.8/SEE	6.0/SEE	6.3/SEE	7.0/SEE	5.4/SEE	5.0/SE	4.7/SEE	5.0/SEE	4.8/SEE	4.3/SEE	2.5/SEE	1/N	3/WSW	6/SW	1.3/WSW	3.4	7.0/SE
07/03	1.4/WSW	7/SW	1.6/SW	2.2/WSW	2.3/WSW	1.8/WSW	1.4/WSW	1.2/W	2.6/NNE	2.5/NE	2.1/ENE	2.7/NE	3.3/E	2.5/E	2.7/ENE	1.7/NE	2.7/NNE	1.4/NNE	1.8/NW	2.4/NW	2.1/WSW	9/NNE	5.1/NE	5.1/NW	2.1	5.1/NE
07/04	3.4/W	2.5/WSW	2.0/W	1.9/WSW	1.2/WSW	1.2/WSW	1.2/WSW	1.4/SEE	3.7/SEE	4.3/SEE	3.6/SE	4.7/SE	5.3/SEE	4.1/SE	4.2/SEE	4.6/SEE	5.5/SEE	4.5/S	3.3/S	4.9/SEE	2.6/SW	2.6/S	2.0/SSW	5.8/SE	3.5	5.8/SE
07/05	4.4/SEE	4.1/SEE	3.2/SEE	4/SW	5/WSW	6/WSW	1.7/SEE	3/SEE	3.6/SE	5.5/S	3.7/SEE	1.9/SSW	1.8/SW	2.5/SE	3.3/SE	6.3/SEE	5.5/SEE	4.9/S	4.9/S	1.3/SSW	2.2/S	1.3/WSW	1.1/SSW	2.5/E	2.8	6.3/SEE
07/06	1.4/E	1.1/SSW	1.1/NW	1.8/WSW	2.2/W	*	4/SW	1.1/SE	2.3/E	1.9/WSW	1.8/SEE	2.6/SE	3.9/SEE	4.2/E	1.2/S	8/WSW	9/SSW	1.0/SW	5.5/SEE	1.3/SEE	2.0/SEE	7.0/SEE	5.2/SEE	2.1/SW	2.5	7.0/SEE
07/07	1.6/SW	1.5/W	8/WSW	1.6/WSW	1.3/WSW	7/WSW	1.5/WSW	2/N	1.5/SEE	4.1/SEE	4.7/SE	4.7/SEE	5.2/SEE	6.7/SEE	7.9/SEE	4.0/SEE	2.7/S	1.7/S	3.2/S	2.2/SE	7.1/SE	4/SEE	2.5/SE	1.6/SEE	2.9	7.9/SEE
07/08	2.2/SSW	1.1/W	9/W	2.3/WSW	1.4/SW	8/WSW	1.5/SW	1.0/SW	2.8/WSW	3.8/S	1.5/S	4.5/SW	1.2/W	1.2/W	2/N	1/N	1.9/WSW	9/NNE	2.9/WSW	1.2/WSW	1.6/W	1.4/W	3.0/WSW	2.7/WSW	4.5/SW	4.5/SW
07/09	1.9/WSW	2.8/NE	3.6/SE	4.4/SEE	4.5/S	3.8/S	4.8/SEE	3.2/SEE	3.3/SW	4.2/SE	9.4/SEE	13.1/SEE	9.9/SEE	4.8/SSW	7.8/SSW	4.3/S	5.0/S	4.6/WSW	1.5/WSW	2.7/W	2.1/WSW	3.1/W	2.1/W	2.4/W	4.6	13.1/SE
07/10	2.2/W	2.8/WSW	2.0/W	9/SW	1.7/WSW	2.6/WSW	1.8/WSW	9/SEE	*	1.8/E	1.6/E	4.2/SE	4.7/SE	5.7/SE	2.8/SSW	2.8/SSW	3.3/WSW	3.3/WSW	2.7/S	8/SE	2.7/SEE	4.0/S	2.7/S	2.2/SW	3.2	5.7/SE
07/11	3.9/S	4.1/S	2.6/W	8/W	1.7/W	1.1/W	1/N	1.6/	2.3/S	2.3/SEE	1.8/S	5.6/SEE	4.8/SEE	3.8/S	3.4/S	3.6/SEE	4.9/SEE	5.1/SEE	3.6/SEE	1.1/SEE	5.8/SEE	3.2/SEE	3.3/SE	3.3/S	3.3	5.8/SEE
07/12	1.4/SSW	4/WSW	6/SEE	3/WSW	5/WSW	1.1/SW	1.1/E	1.8/NE	2.8/SEE	7.1/SEE	7.7/SE	8.0/SE	8.5/SEE	7.8/SEE	6.8/SE	4.9/SEE	4.8/SEE	4.7/SEE	3.1/S	3.9/SEE	5.3/SEE	4.6/S	2.4/S	4.2/S	3.9	8.5/SEE
07/13	2.8/SEE	2/N	1.1/WSW	1.9/WSW	1.9/WSW	3/SSW	1.4/E	1.5/ENE	2.9/SE	5.0/S	5.5/SEE	7.1/SEE	7.5/SEE	7.1/SEE	8.9/SEE	6.3/S	4.6/S	4.9/SEE	3.1/SEE	4.1/SE	3.9/SE	4.3/SE	3.2/SE	2.5/SEE	3.8	8.9/SEE
07/14	1.4/	8/ENE	7/SEE	4/W	8/W	1.3/E	1.4/E	4.3/SEE	7.2/SEE	7.8/SEE	8.7/SEE	7.9/SEE	8.3/SEE	6.2/SEE	7.4/SEE	6.0/SEE	4.3/S	5.0/SEE	4.3/S	4.5/S	6.7/S	5.4/S	4.9/SEE	5.8/SEE	4.6	8.7/SEE
07/15	6.0/S	5.5/SEE	5.2/S	2.0/S	3.4/SEE	4.0/SEE	4.7/SE	5.2/SEE	7.5/SEE	7.3/SEE	8.6/SEE	9.0/SEE	8.5/SEE	10.4/SEE	8.9/SEE	6.7/SEE	6.3/SEE	7.1/S	5.8/S	5.7/S	5.0/S	6.0/S	5.7/SEE	3.2/SEE	6.2	10.4/SEE
07/16	3.4/S	5.3/S	2.6/SEE	2.9/S	4.3/SEE	3.3/SEE	2.2/SE	6.5/SEE	4.3/SE	4.6/SEE	4.2/SE	6.6/SE	5.6/SE	5.4/SE	5.6/SEE	5.5/SEE	4.8/SEE	4.8/SEE	4.4/SEE	7/	2.4/SEE	1.5/S	3/WSW	2.1/S	3.9	6.6/SE
07/17	4/S	1.4/ENE	5/ENE	1.1/SEE	4/	7/SSW	2.9/SEE	1.6/	2.0/ENE	1.9/SW	2.7/ENE	4.4/SEE	3.5/S	2.1/S	9/NE	1.1/NW	4/SEE	8/SSW	9/SW	7/N	8/WSW	5/W	7/ENE	3/NNE	1.3	4.4/SEE
07/18	*	3/SW	1/N	*	2/N	6/WSW	7/W	9/NE	1.7/E	1.6/NE	6.5/SEE	5.6/SEE	5.3/SEE	5.2/SEE	3.2/SEE	1.4/SEE	1.3/SW	3.1/E	1.6/E	2/N	1.1/E	2/N	4/N	1/N	1.9	6.5/SEE
07/19	8/WSW	2.5/WSW	3/WSW	4/W	7/WSW	1/N	3/ENE	3.3/E	2.8/SEE	2.6/S	3.5/S	2.3/SSW	4.2/SEE	4.9/SE	5.9/SEE	4.3/SE	1.1/S	1.5/NE	2/N	3/NE	9/S	5/WSW	1/N	1.2/SW	1.9	5.9/SEE
07/20	3/W	1.2/WSW	1.6/WSW	2.6/WSW	1.6/WSW	7/SW	1/N	2.0/SEE	3.4/SEE	3.5/SEE	4.6/SEE	5.2/SE	6.0/SE	4.1/SEE	6.0/SE	5.5/SE	5.9/SE	4.2/SEE	1.9/SEE	5/WSW	7/SW	1.6/WSW	2.1/WSW	1.6/SW	2.8	6.0/SE
07/21	1.9/WSW	1.9/WSW	2.4/WSW	1.8/WSW	1.8/WSW	2.0/W	1.2/E	1.6/E	2.0/SEE	4.2/SEE	5.6/SE	6.0/SEE	5.4/SE	5.0/SE	5.3/SE	5.8/SE	5.3/SEE	2.2/SEE	6/SSW	1.5/SW	8/SW	1.1/WSW	2.2/W	2.0/WSW	2.9	6.0/SEE
07/22	1.1/WSW	2.6/W	2.8/W	1.9/WSW	2.2/WSW	1.6/WSW	8/SW	1.3/E	2.2/E	2.5/E	2.4/SEE	4.8/SE	8.5/SE	8.5/SE	6.7/SEE	6.0/SEE	4.3/SEE	2.7/S	8/SE	7/S	1.1/SW	1.6/SW	9/W	1.8/SW	2.9	8.5/SE
07/23	1.8/SW	1.7/W	7/W	1.4/WSW	1.6/W	1.8/WSW	3/WSW	2.9/SEE	5.5/SE	6.7/SEE	6.2/SEE	7.4/SE	7.7/SEE	7.7/SE	5.6/SEE	3.4/SE	3.5/SE	2.1/SE	2.8/SEE	5/NNW	3/WSW	2.2/SEE	2.3/WSW	3/SW	3.2	7.7/SEE
07/24	1.6/WSW	1.6/WSW	2.2/W	1.6/SW	1.0/WSW	1.8/W	6/W	2.7/SEE	3.0/E	5.8/SEE	5.8/SE	8.3/SE	8.8/SE	8.0/SEE	6.7/SEE	6.3/SE	4.8/SEE	3.5/SEE	2.6/SEE	5.5	2/N	1.6/S	1/N	1.2/W	3.3	8.8/SE
07/25	6/WSW	1/N	7/SW	1/N	1.5/NW	3.3/NW	1.8/WSW	5/N	2.5/E	3.0/E	3.3/SE	5.2/SE	5.5/SEE	5.8/SEE	7.0/SE	7.2/SEE	4.2/SE	2.4/SE	1.1/SE	4/N	1.1/SW	1.3/SW	4/WSW	1.1/W	2.5	7.2/SEE
07/26	1.3/WSW	2.1/W	1.8/WSW	1.5/W	2.0/W	1.0/W	1/N	1.4/E	2.3/E	2.2/E	2.9/E	3.0/SEE	5.2/SEE	5.6/SEE	5.0/SEE	4.9/SE	3.4/E	2.3/NNW	1.4/N	8/NNW	*	9/WSW	2/N	1.0/SW	2.3	5.6/SEE
07/27	1.3/SW	1.3/SW	8/N	1.5/WSW	1.1/W	7/WSW	3.1/SEE	2.9/SE	3.5/SEE	3.7/SE	4.5/SEE	4.3/SEE	4.9/SE	5.9/SE	7.0/SEE	5.2/SEE	3.8/SE	2.3/S	1/N	9/WSW	2.0/WSW	1.0/SW	8/SW	1.9/W	2.7	7.0/SEE
07/28	1.4/W	8/WSW	2/N	1.0/WSW	1.3/WSW	1.1/WSW	4/S	1.6/WSW	1.6/NE	2.2/NE	2.5/SEE	2.7/SEE	3.7/SE	4.7/SEE	5.0/SEE	4.1/SEE	2.9/SEE	1.6/SEE	1.0/E	3/W	3/SW	8/SW	1/N	3/	1.7	5.0/SEE
07/29	4/WSW	7/SW	1.4/WSW	1.5/WSW	2.4/WSW	9/WSW	8/SW	7/SEE	2.4/E	1.7/SEE	1.0/ENE	2.4/NE	2.1/NE	1.9/WSW	4.9/SEE	2.6/ENE	1.1/SE	8/SE	1.9/WSW	8/SW	1.1/WSW	1.4/WSW	1.8/W	1.4	3.9/SEE	
07/30	2.6/WSW	7/WSW	1/N	9/SE	8/SW	1.6/SW	8/WSW	1.6/W	5/NE	1.7/N	1.8/N	1.2/NE	3.0/SEE	4.6/SE	3.9/SEE	1.3/SEE	1.8/NE	1.3/SW	1.1/WSW	1.1/WSW	3.6/NW	1.9/W	2.5/W	1.4/W	1.7	4.6/SE
07/31	3.9/ENE	1.5/SW	1.5/SW	2/N	1.6/SW	1.1/WSW	1.1/W	3/W	1.0/NE	2.8/SEE	4/W	9/E	2.3/E	2.6/E	2.8/E	2.1/NE	1.7/N	1.8/N	2.6/NNW	1.3/N	1.6/NNW	1.5/NW	7/N	7/WSW	1.5	3.2/ENE

[註 1]: 風 月平均風速 = 2.9m/s, 最大風速 = 13.1m/s, 其風向為 SE (來向)。

[註 2]: 每小時紀錄一次, 資料計 738 筆。檔名: W007SA10.1HA。

表 3.6.8 2000 年 8 月蘇澳港風測站 1 現場觀測逐時風速及風向月報表

2000 年 8 月 1 日 0 時 0 分 ~ 2000 年 8 月 31 日 23 時 0 分

時 日	0:00	1:00	2:00	3:00	4:00	5:00	6:00	7:00	8:00	9:00	10:00	11:00	12:00	13:00	14:00	15:00	16:00	17:00	18:00	19:00	20:00	21:00	22:00	23:00	日平均	日最大	
																										(m/s)	(m/s, 來向)
08/01	8/SW	9/WSW	14/WSW	14/WSW	17/WSW	16/WSW	10/W	13/WSW	1/N	3.2/ESE	3.9/ESE	4.6/SE	3.9/ESE	3.3/ESE	1.7/SE	5.5/NW	2.3/N	1.7/WSW	2.4/WSW	0/W	1.6/W	1.6/SW	2.0/WSW	5/WSW	2/N	2.1	5.5/NW
08/02	1.8/SW	2/SW	2.0/SW	2.4/WSW	2.0/WSW	1.5/WSW	1.5/W	5/SSW	1.6/ESE	2.8/ESE	2.5/E	3.1/SE	3.9/ESE	2.6/ESE	3.0/S	2.1/WSW	1.7/W	7/SW	1.6/WSW	2.2/SW	1.6/W	2.6/WSW	2.2/WSW	2.2/WSW	2.1	3.9/ESE	
08/03	2.1/W	2.9/W	2.1/W	1.7/WSW	2.7/W	1.1/WSW	1.5/W	3/NE	2.6/E	2.0/E	2.3/E	4.1/SE	6.1/SE	5.3/SE	4.4/ESE	3.1/SE	3.2/E	2.6/E	3.0/E	2.0/SW	5/SE	9/ESE	3/SW	9/SW	2.4	6.1/SE	
08/04	2.4/WSW	1.4/W	8/SW	2.1/W	1.8/W	1.1/WSW	8/W	2.3/NE	1.8/NE	1.1/NE	1.4/E	2.7/E	2.8/E	2.2/ESE	2.3/E	2.0/ENE	1.8/NE	3/W	2/N	2/N	1/N	6/NNW	3/W	7/WSW	1.4	2.8/E	
08/05	2.2/SW	1.2/WSW	1.1/WSW	1.5/W	7/WSW	4/SW	4/WSW	2.4/NNW	1.1/NE	3.2/E	2.8/ESE	2.3/ESE	3.9/E	4.2/E	4.1/E	4.1/E	3.0/E	3.0/ESE	2.4/SE	1.1/SW	1.2/WSW	1.2/WSW	1.8/WSW	1.8/WSW	2.1	4.2/E	
08/06	1.8/SW	1.1/WSW	6/WSW	1.0/WSW	2.1/W	1.7/WSW	1.3/WSW	1.3/SW	5/WSW	3.2/E	1.9/E	2.6/E	2.9/E	3.9/E	2.1/E	2.4/ENE	8/NE	1.1/N	3/N	9/SW	1.4/SW	1.7/WSW	1.8/WSW	1.2/SW	1.7	3.9/E	
08/07	1.5/WSW	2.2/WSW	2.0/WSW	1.9/W	1.7/WSW	2.3/W	2.0/WSW	1.8/N	2.3/NE	3.0/ENE	2.3/E	3.6/E	2.7/E	2.1/E	3.0/ENE	2.4/E	1.0/E	3.2/E	1.3/E	2/N	*	1.0/W	8/SW	2.0	3.2/E		
08/08	1.9/SW	2.0/WSW	2.1/WSW	1.8/W	1.1/SW	1.4/WSW	3/NW	1.6/E	2.2/E	3.0/ESE	3.4/SE	4.7/SE	5.4/SE	6.0/SE	6.5/SE	5.1/SE	6.0/ESE	3.3/ESE	2.8/E	1.6/SW	3/ENE	9/SW	7/SW	9/SW	2.7	6.5/SE	
08/09	9/WSW	9/SW	1.5/W	1.9/WSW	1.7/WSW	8/WSW	5/WSW	1.6/E	2.9/E	4.1/ESE	4.6/SE	5.6/SE	6.8/SE	4.9/SE	4.8/SE	2.9/SE	1.4/NNW	3.0/NNW	4/	2/N	1.1/W	1.0/WSW	8/W	1.6/SW	2.3	6.8/SE	
08/10	1.3/SW	1.4/SW	8/WSW	1.2/W	2.1/SW	2.0/SW	6/W	1.8/E	1.9/E	2.7/SE	5.8/SE	5.0/SE	6.3/SE	7.1/SE	5.2/SE	4.0/SE	3.8/SE	2.8/SE	2.4/SE	1.3/SSW	4/WSW	8/SW	1.4/SW	1.7/SW	2.7	7.1/SE	
08/11	1.8/WSW	1.8/W	1.6/SW	1.3/WSW	1.3/W	1.1/WSW	3/SW	1.0/E	2.0/E	2.9/E	6.0/SE	5.6/SE	5.0/SE	5.5/SE	2.9/SE	3.5/ESE	3.9/ESE	1.5/SE	1.4/ESE	4/NNW	1.6/WSW	3/SW	1.9/W	1.3/WSW	2.3	6.0/SE	
08/12	1.9/SW	1.5/W	1.2/WSW	2/SW	4/SW	1.3/WSW	9/SW	1.0/E	2.2/E	4.2/ESE	3.9/ESE	5.5/ESE	4.5/SE	3.6/SE	4.0/NNW	1.6/NNW	2.1/WSW	2.5/SE	4/SW	1.3/WSW	1.9/WSW	1.3/W	2.4/WSW	1.3/W	2.1	5.5/ESE	
08/13	1.8/WSW	1.7/WSW	1.2/WSW	3.0/WSW	1.5/SW	3.0/W	3.1/W	5/W	2.6/SE	4.2/SE	1.3/SW	9/N	3.7/E	2.7/E	1.4/E	1.9/E	6/ENE	7/SE	6/SE	1.0/N	6/WSW	1.7/W	1.8/NNW	1.5/WSW	1.9	4.2/SE	
08/14	1.2/W	1.3/SW	9/WSW	1.5/SW	1.8/WSW	1.6/WSW	9/SW	6/ENE	1.3/NNW	1.3/ENE	2.7/ESE	2.9/ESE	3.6/ESE	2.7/ESE	3.1/ESE	3.0/ESE	2.0/E	8/E	1/N	8/SW	1.2/SW	1.4/WSW	1.2/SW	2.0/WSW	1.7	3.6/ESE	
08/15	1.2/SW	1.1/WSW	1.3/SW	2.6/W	2.7/WSW	1.3/WSW	6/SSW	1.7/W	1.9/ENE	3.2/ENE	1.9/E	3.9/E	2.9/E	3.0/ENE	1.5/ENE	2.5/NNW	1.9/NNW	2/N	1.1/SW	3/WSW	1.0/W	1.1/W	5/WSW	1.4/WSW	1.7	3.9/E	
08/16	1.6/WSW	1.2/WSW	1.9/W	1.8/WSW	2.2/WSW	2.2/WSW	4/W	1.2/ESE	1.4/ESE	2.6/ENE	3.7/E	4.2/ESE	3.9/ESE	4.5/ESE	4.5/SE	4.6/SE	3.7/ESE	1.9/SE	1.3/SW	1.1/WSW	1.2/WSW	1.2/WSW	8/W	1.0/W	1.7	4.6/SE	
08/17	1.9/W	2.0/W	1.5/WSW	1.8/WSW	2.2/WSW	2.0/SW	1.1/W	1.3/E	1.9/E	2.7/E	3.9/E	5.6/ESE	6.6/SE	7.2/SE	6.5/SE	6.1/SE	3.7/ESE	1.6/SE	1.6/S	3/SE	1/N	3/W	1.3/SW	9/WSW	2.7	7.2/SE	
08/18	5/WSW	1.1/SW	1.8/WSW	1.8/SW	1.7/WSW	1.9/WSW	1.0/SW	2.2/ESE	2.5/E	5.7/SE	5.2/SE	5.7/SE	6.7/SE	6.2/SE	4.4/SE	2.4/SW	2.5/N	1.6/NE	3/N	2/N	1.9/SW	1.3/W	1.4/SW	1.1/NNW	2.5	6.7/SE	
08/19	1.1/W	1.5/SW	1.1/WSW	1.9/WSW	1.6/WSW	1.8/W	5/SW	1.1/E	1.1/E	3.1/SE	3.8/SE	4.9/SE	6.0/SE	5.8/SE	5.7/SE	5.3/SE	4.1/SE	1.6/S	9/S	1.3/S	8/SW	2.2/S	3.3/S	3/WSW	2.5	6.0/SE	
08/20	4/SSW	3/WSW	9/SW	1.5/WSW	1.6/W	1.2/WSW	1/N	2.1/ESE	2.6/ESE	3.2/ESE	2.8/ESE	4.3/ESE	5.4/SE	6.5/SE	5.9/SE	5.3/SE	3.9/SE	3/	1/N	3/SSW	7/W	1.9/SW	1.3/SW	3/W	2.2	6.5/SE	
08/21	1.8/WSW	1.6/WSW	1.1/WSW	1.1/SW	1.6/SW	2.8/W	6/ENE	1.4/ENE	2.5/ESE	4.1/ESE	4.4/SE	4.7/SE	7.3/ESE	6.0/SE	5.0/ESE	5.9/ESE	4.3/ESE	2.4/ESE	2.0/ESE	8/SSW	3.3/NNW	2.1/W	2.1/W	2.2/SSW	3.0	7.3/ESE	
08/22	1.4/NNW	2.6/WSW	3.2/W	1.0/NNW	2.1/W	4.1/SW	1.9/SW	2.0/NNW	5/W	5.8/ESE	1.1/SW	2.4/S	3.7/E	2.6/NNW	9.3/E	3.8/ESE	10.4/E	12.3/E	17.1/ESE	14.5/E	16.3/E	2.15/E	17.9/SE	19.5/SE	7.4	21.5/E	
08/23	2.1/SE	16.3/SE	14.7/SE	16.5/SE	15.2/SE	13.4/SE	13.7/SE	13.7/SE	13.8/SE	12.3/SE	7.4/S	11.1/S	8.9/S	12.2/S	9.9/S	9.4/S	8.9/S	10.2/S	4.9/S	7.2/S	5.1/S	7.7/S	8.1/S	5.5/S	11.1	21.1/SE	
08/24	6.8/S	5.3/S	8.6/S	8.5/S	7.7/SE	5.9/S	6.7/S	6.1/S	8.3/S	9.2/S	6.3/S	4.9/SSW	5.7/S	7.0/S	5.4/S	7.0/S	5.7/S	4.8/S	5.0/S	4.5/S	3.4/S	3.0/SSW	2.5/SSW	2.9/SSW	5.9	9.2/S	
08/25	3.8/SW	3.4/S	1.9/	2.1/SSW	1.6/SSW	2.9/WSW	1.1/NNW	2.0/SW	3.1/S	2.7/SW	2.4/S	6.6/SE	6.5/SE	3.7/S	3.3/SE	3.0/SE	1.2/NNW	4/E	2.3/ESE	3.5/ESE	1.6/S	1.8/SE	3.9/SE	1.3/SE	2.8	6.6/SE	
08/26	6/S	7/SE	5/SW	7/W	5/WSW	7/WSW	3/SSW	2.0/E	2.1/E	6.1/SE	7.5/SE	5.5/SE	3.5/SE	7.1/SE	4.8/SE	4.1/SE	4.1/SE	2.8/SE	2/N	1.0/NNW	8/SW	*	6/SW	7/WSW	2.5	7.5/SE	
08/27	2.6/NNW	1.1/W	7/WSW	1.7/W	1.0/W	1.8/WSW	2/N	2.0/NE	1.7/E	2.9/ESE	3.5/ESE	3.2/ESE	3.4/ESE	5.0/ESE	3.7/ESE	3.5/SE	3.0/ESE	1.7/S	9/W	8/WSW	2.5/WSW	1.3/W	2.3/WSW	2.2	5.0/ESE		
08/28	3.3/NNW	4.4/NNW	3.5/W	3.8/NNW	3.4/W	2.6/W	1.7/WSW	2.5/NNW	3.0/W	3.9/W	2.2/S	2.6/E	2.8/	2.1/W	5.3/W	4.1/WSW	3.9/W	4.6/W	4.1/W	3.0/W	3.2/W	1.9/W	4.8/W	4.8/W	3.4	5.3/W	
08/29	4.8/W	5.2/W	2.0/NNW	2.9/W	3.1/WSW	4.8/W	4.3/NNW	3.8/WSW	2.9/WSW	3.4/W	2.4/W	4.0/NNW	4.6/W	2.8/WSW	2.9/WSW	4.7/W	2.6/NNW	4.3/NNW	2.8/ENE	4.5/W	4.9/W	3.1/W	3.0/W	4.5/W	3.6	5.2/W	
08/30	4.3/NNW	2.0/W	3.4/WSW	1.5/W	2/N	2.5/W	1.7/W	1/N	1/N	2.3/E	3.5/ESE	3.6/SE	4.9/SE	6.1/SE	4.5/S	4.3/SE	2.6/SE	1/N	1/N	3/NNW	1.5/WSW	2.3/WSW	1.2/W	1.4/WSW	2.3	6.1/SE	
08/31	1.9/WSW	1.0/W	7/W	1.5/WSW	1.4/WSW	9/SW	2/N	1/N	6/ENE	3.7/ESE	4.1/SE	5.3/SE	6.0/SE	3.1/SSW	5.9/SE	5.0/S	4.3/S	4.0/S	1.4/SE	2.5/SE	2.5/SE	2/N	2.3/WSW	8/SSW	2.5	6.0/SE	

[註1]: 風 月平均風速 = 2.9m/s, 最大風速 = 21.5m/s, 其風向為 E (來向)。

[註2]: 每小時紀錄一次, 資料計 741 筆。檔名: W008SA10.1HA。

表 3.6.9 2000 年 9 月蘇澳港風測站 1 現場觀測逐時風速及風向月報表

2000 年 9 月 1 日 0 時 0 分 ~ 2000 年 9 月 30 日 23 時 0 分

時 日	0:00	1:00	2:00	3:00	4:00	5:00	6:00	7:00	8:00	9:00	10:00	11:00	12:00	13:00	14:00	15:00	16:00	17:00	18:00	19:00	20:00	21:00	22:00	23:00	日平均 (m/s)	日最大 (m/s, 來向)		
09/01	3/W	2.0/W	1.7/WSW1.7/WSW1.0/WSW.8/SW	3/WSW	1.8/E	3.1/ESE 5.6/SSE 6.0/SSE 6.6/SSE 6.6/SSE	3.8/S	6.7/S	7.1/SSE 4.6/S	5.5/S	4.2/S	3.7/S	2.2/S	1.2/SW 3/SSE 8/SSE	3.2	7.1/SSE												
09/02	1.9/SW 2.4/SE	8/N	1.5/W	1.9/WSW2.2/W	2/N	1/N	2.4/NE 2.6/ESE 3.4/ESE 2.9/ESE 3.6/E	2.6/E	2.9/ESE 1.9/E	1.4/ESE 1.0/E	1.4/SW	1.8/WSW4.1/SW	1.3/WSW2.1/WSW2.6/WSW1.9	3.6/E														
09/03	1.9/WSW2/N	6/WSW	1.8/WSW1.4/WSW1.1/W	1.3/E	2.0/SSE 5.2/SSE 5.9/SE 6.6/SE 6.9/SSE 5.8/S	4.5/S	5.0/S	4.5/SSE 5.3/SSE 5.9/S	4.7/S	4.0/SSE 3.6/S	3.6/S	2.5/S	3.3/SSE 3.6	6.9/SSE														
09/04	1.6/S	1.7/S	4/S	3/WSW 1.9/WSW1.1/WSW.3/W	1.6/ENE 3.8/SE	5.1/SSE 6.2/SSE 7.3/SSE 7.1/SSE	4.8/SE	4.1/SE	4.3/ESE 3.6/SE	4.3/SSE 2.5/SSE	1/N	5/S	3/WSW 2/N	6/WSW 2.7	7.3/SSE													
09/05	3/W	1.5/WSW1.9/WSW2.0/WSW1.9/W	2.0/W 3/WSW	1.6/ENE 3.3/ESE 3.0/ESE 3.4/ESE 2.8/ESE 2/N	1.0/WSW3.7/NE 1.6/NNE 3.5/ENE 3.7/ENE 3.0/ENE	4.8/E	3.5/ENE 2.1/NE 2.3/NNE 2.3/WSW	1.7/WSW1.3/WSW2.0/WSW2.8/WSW2.4	4.8/E	1.5/NE 1.1/WSW7/N	7/NNE 1.1/NW 1.8	3.8/E																
09/06	2.2/W	2.5/NW 2.2/NW 2.3/WSW1.8/NW	1.7/WSW1.6/W	1.1/WSW3.1/SW 4/NE	1.0/ENE 1.2/E	2.5/SW	7/NNW 1.4/NE 3.5/ENE 3.1/E	2.3/NNE 1.8/N	2.7/W	4.6/WSW3.7/W	2.7/W	2.4/NW 2.3	4.6/WSW															
09/07	2.7/WSW2.1/WSW2.6/WSW2.4/W	1.9/WSW2.6/W	2.7/W	2.5/W	2.5/W	2.5/W	4.2/E	3.8/E	3.0/E	2.5/NE 1.7/NW 1.8/WSW	2.0/NNE 2.7/W	2.3/W	3.2/WSW3.2	6.5/E														
09/08	4.7/WSW3.8/WSW2.8/WSW3.9/WSW3.9/W	3.7/WSW4.2/W	4.2/W	3.5/W	3.5/WSW3.8/WSW4.1/W	3.8/NNW4.5/ESE 6.1/NW	4.6/NW 2.9/W	2.5/W	3.4/WSW2.9/WSW5.9/W	3.2/WSW2.5/WSW3.8/WSW3.4/SW	3.8	3.8	6.1/NW															
09/09	2.7/W	5.3/WSW3.5/N	3.7/WSW4.2/W	4.2/W	3.5/W	1.5/NNW3.8/NE 4.9/NNE 3.9/NE 4.6/E	3.5/ENE	5.0/NNE 6.1/NE 6.0/NNE 5.5/NE	4.2/NNE 2.4/NNE	4.9/NNE 5.3/NNE 4.4/NNE 2.8/N	2.1/NNE 4.0	6.1/NE																
09/10	4.3/WSW5.5/W	3.0/WSW2.9/W	2.8/W	2.6/W	3.3/WSW	4.0/W	2.2/WSW4.4/W	2.9/S	3.6/WSW 3.8/ENE	3.5/S	4.2/WSW2.9/SE 4.3/W	4.8/NW 2.8/WSW	1.6/SE 1.5/W	5.0/W	3.5/W	3.2	5.0/W											
09/11	3.7/NNE 1.1/W	2.1/W	1.9/NNW2.5/WSW3.2/WSW2.2/WSW	4.0/W	2.2/WSW4.4/W	2.9/S	3.6/WSW 3.8/ENE	3.5/S	4.2/WSW2.9/SE 4.3/W	4.8/NW 2.8/WSW	1.6/SE 1.5/W	5.0/W	3.5/W	3.2	5.0/W													
09/12	2.5/WSW4.1/W	2.2/WSW4.0/NW	2.1/WSW2.9/WSW3.0/WSW	3.9/WSW5.1/WSW4.0/WSW3.8/WSW3.1/WSW4.4/W	6.0/NW 5.7/WSW5.0/W	6.0/WSW3.3/W	3.1/W	2.6/W	4.2/W	3.2/W	3.2/W	6.4/W	3.9	6.4/W														
09/13	3.4/W	4.7/W	3.1/W	2.6/W	3.1/W	3.5/WSW5.1/NW	5.4/WSW 3.5/WSW2.7/WSW3.6/W	3.7/W	3.8/W	3.8/WSW4.5/W	4.3/NNW4.1/WSW4.6/W	3.4/NW	2.7/WSW3.9/NW 4.8/W	4.3/WSW3.8/W	3.9	5.4/NW												
09/14	8/SSW 1.5/WSW1.3/SW	3.2/W	2.6/W	2.4/W	1.9/WSW	8/WSW 3/WSW 9/NW 1.1/E	1.0/NNE 2.5/ENE 2.0/E	7/ENE 2.3/SW	*	1.7/SW 3/W	2/N	2.0/WSW2.1/WSW2.9/W	2.7/NW 1.8/WSW1.7	3.2/W														
09/15	1.9/WSW1.6/W	2.1/WSW2.5/WSW2.4/WSW2.8/W	1.6/WSW	6/SW	1/N	1.4/ENE 1.4/SE 2.8/S	2.9/S	5.6/SSE 5.8/SSE 2.4/SSE 2/N	1.6/WSW	1.5/WSW	1.5/WSW 2.7/WSW2.7/WSW3.2/W	2.2	5.8/SSE															
09/16	3.4/W	3.3/W	2.4/W	2.2/W	2.8/W	3.0/WSW3.0/W	3.2/WSW2.0/WSW	1.8/W	1.9/WSW2.4/NNE 2.5/E	4.1/E	4.2/E	3.6/E	2.8/ENE 1.9/ENE 1.5/NNE 6/S	8/NW	2.5/W	2.4/W	2.1/WSW2.5/W	1.8/WSW2.5	4.2/E									
09/17	2.0/W	1.5/WSW3.2/W	2.7/WSW3.0/W	3.2/WSW2.0/WSW	1.9/WSW1.5/NE 1.3/NE 1.9/E	1.8/E	2.5/SSE	1.8/E	2.0/ENE 2.5/E	1.8/E	8/NE 1.1/WSW	1.7/W	2.0/WSW2.4/W	1.0/WSW1.6/SW	2.0	3.2/W												
09/18	2.3/WSW1.1/WSW1.9/WSW1.7/WSW1.8/WSW1.2/W	1.8/W	3.5/WSW	2.2/WSW2.8/WSW	1.7/WSW1.4/WSW.8/NW	1.1/ENE 1.2/ENE 9/E	9/ENE 4/S	1.8/SW 1.6/WSW.9/WSW 1.1/SW	1.3/WSW1.9/WSW1.9/W	1.9/SW	1.3/WSW1.6	3.6/SW																
09/19	1.6/WSW2.0/W	3.5/SW 2.5/W	2.7/W	2.9/W	2.2/WSW	7/W	7/W	1.4/SW 1.7/WSW1.2/SW 1.6/SW 1.2/SW	2.3/W	1.6/WSW2.1/W	2.5/WSW1.1/W	3.7/SE	2.0															
09/20	5.1/S	2.3/W	3.2/WSW1.9/WSW1.4/W	8/	7/W	7/E	1.3/ENE 2.4/ESE 4.8/SSE 4.7/SE	4.6/SE	5.5/SSE 4.6/SE	3.4/ESE 3.3/WSW2.5/SE	2.5/SW	2.4/S	2.1/WSW1.9/WSW2.2/WSW2.4/W	2.8														
09/21	9/W	1.2/W	1.5/W	1.5/W	2.0/W	1.3/WSW.7/WSW	2/N	2.9/E	4.1/SE 4.8/SE 5.1/SE 5.9/SE	5.3/SSE 5.1/SSE 4.9/SE 4.4/SSE 2.4/S	3.8/SE	3.3/SE	6/N	3/W	1.6/W	1.3/WSW2.7												
09/22	3.0/NW 2.9/W	9/W	1.4/WSW1.7/WSW1.5/W	7/WSW	1.2/ENE 2.3/ENE 2.0/E	3.3/E	3.0/ESE 4.2/ESE	3.7/SE	1.2/S	3.6/E	3.2/SSE 2/N	2.5/W	1.9/WSW2.9/WSW3.0/WSW3.0/W	2.2/WSW2.3														
09/23	2.3/WSW1.7/WSW3.4/W	2.1/W	2.9/W	2.6/WSW1.0/WSW	1/N	2.4/NE 1.3/ENE 2.0/E	2.8/E	2.9/ENE	3.0/E	2.5/E	1.6/NE 1.0/NE 2.5/E	1.4/E	9/ESE 5/SW	5/SW	4/WSW 1.4/WSW1.8													
09/24	1.0/WSW2.5/WSW1.9/WSW1.7/WSW1.8/WSW1.2/W	1.8/W	3.5/WSW	2.2/WSW2.8/WSW	1.7/WSW1.4/WSW.8/NW	1.1/ENE 1.2/ENE 9/E	9/ENE 4/S	1.8/SW 1.6/WSW.9/WSW 1.1/SW	1.3/WSW1.9/WSW1.9/W	1.9/SW	1.3/WSW1.6	3.6/SW																
09/25	1.3/WSW1.4/WSW1.5/WSW1.7/WSW2.4/W	2.4/W	3/WSW	5/W	8/ENE 2.5/SE 4.0/ESE 6.0/ESE 6.8/SSE	7.1/SSE 6.5/SSE 5.1/SSE 3.5/SSE 2.5/S	2.4/S	4.2/ESE 4.5/ESE 3.5/ESE 3.1/ESE 2.1/ESE 2.4/SE	1.3/SSW 2.0/S	1.6/S	1.3/SSW 1.5/SSW 2.4	4.5/ESE																
09/26	9/WSW 1.1/SW	2/N	1.2/WSW1.2/W	1.3/WSW.9/WSW	1.2/NE 2.5/E	4.1/SE 5.5/SSE 3.6/SSE 4.7/SE	4.7/SE	5.3/SSE 4.3/SE	5.0/SE 4.2/SE 4.6/SE	3.8/SE	3.5/SE	5.0/SE	3.3/SSE 2.8/S	3.5/S	3.1	5.5/SSE												
09/27	1.3/S	3/NNE 1.0/WSW2.5/W	2.2/W	1.6/WSW1.8/WSW	1.1/E	2.5/E	4.1/SE 4.2/SE 8.2/SSE 5.2/SSE	6.0/SSE 5.4/SE	4.1/SSE 3.6/SSE 2.1/S	2.1/S	2.1/S	2.1/SSE 2.9/SSE 1.6/S	2.3/S	3.0/S	2.9	6.2/SSE												
09/28	3.8/S	2.5/SSW 2.0/SW	1.2/SSW 7/SW	1.4/SW 1.2/WSW	9/ESE 3.8/ESE 5.4/SSE 5.2/SSE 6.1/SSE 6.8/SSE	5.8/SSE 6.7/SSE 3.6/SSE 1.8/S	1.2/SW 3/WSW	1.1/SSW 5/SW	8/WSW 1.1/WSW.9/WSW 2.7	2.8/6	1.7/SW 8/SW	1.2/WSW1.7/WSW2.7	6.9/SSE															
09/29	1.6/WSW1.5/WSW.9/WSW 9/SW	2.8/W	2.6/W	1.3/W	3/SE 1.3/E	3.7/ESE 5.3/SSE 6.9/SSE 6.1/SSE	6.7/SSE 5.7/SSE 4.7/SSE 1.5/S	2.0/SSW 1.1/S	1.8/WSW.8/WSW 1.0/W	9/W	1.3/WSW2.6	7.0/SSE																
09/30	1.2/W	2.5/W	1.9/WSW2.0/W	1.9/W	1.1/W	7/E	1.9/E	6.2/SSE 7.0/SSE 6.6/SSE 6.7/SSE	4.1	4.0	3.5	2.9	2.4	2.2	2.2	2.3	2.3	2.1	2.3									
平均値	2.2	2.3	2.0	2.2	2.3	2.2	1.7	1.6	2.5	3.1	3.7	4.2	4.3	4.1	4.0	3.5	2.9	2.4	2.2	2.2	2.2	2.3	2.3	2.1	2.3			
最大値	5.1/S	5.5/W	3.5/N	4.0/NW	4.2/W	4.2/W	5.1/NW	5.4/NW	5.2/SSE	6.2/SSE	7.0/SSE	7.3/SSE	7.1/SSE	7.1/SSE	6.7/S	7.1/SSE	6.0/WSW5.9/S	5.9/W	4.9/NNE	5.3/NNE	5.0/W	4.5/W	6.4/W					

[註1]: 風月平均風速 = 2.7m/s, 最大風速 = 7.3m/s, 其風向為 SSE(來向)。

[註2]: 每小時記錄一次, 資料計 719 筆。檔名: W009SA10.IHA。

表 3.6.10 2000 年 10 月蘇澳港風測站 1 現場觀測逐時風速及風向月報表

2000 年 10 月 1 日 0 時 0 分 ~ 2000 年 10 月 31 日 23 時 0 分

時 日	0:00	1:00	2:00	3:00	4:00	5:00	6:00	7:00	8:00	9:00	10:00	11:00	12:00	13:00	14:00	15:00	16:00	17:00	18:00	19:00	20:00	21:00	22:00	23:00	日平均	日最大		
	(m/s)	(m/s)	(m/s)	(m/s)	(m/s)	(m/s)	(m/s)	(m/s)	(m/s)	(m/s)	(m/s)	(m/s)	(m/s)	(m/s)	(m/s)	(m/s)	(m/s)	(m/s)	(m/s)	(m/s)	(m/s)	(m/s)	(m/s)	(m/s)	(m/s)	(m/s)	(m/s)	
10/01	1.4/WSW18	1.4/WSW1.2	1.5/WSW1.5	1.5/WSW2.1	1.8/W	1.6/WSW	2/N	1.6/E	2.8/ESE	3.5/SE	6.8/SE	6.0/SE	7.0/SE	5.7/SE	3.9/SE	1.1/N	5/WSW	1.2/WSW	1/N	7/SW	1.1/SW	9/SW	9/WSW	2.3	7.0/SE	7.0/SE		
10/02	1.0/WSW18	1.8/WSW1.5	1.5/WSW1.1	1.5/WSW1.5	1.9/WSW1.4	1.5/W	1.1/NE	1.6/E	3.4/SE	4.0/SE	5.2/SE	5.1/SE	4.9/SE	5.3/SE	3.0/SE	5/	1.5/ESE	1.3/WSW	3/W	1.3/WSW12	1.2/WSW1.3	1.3/WSW1.6	1.3/WSW2.2	5.3/SE	5.3/SE	5.3/SE		
10/03	1.8/WSW	1.8/WSW2.2	1.2/W	1.1/WSW18	1.8/WSW2.2	1.3/WSW	1.3/SE	2.9/ESE	2.1/SE	1.8/E	1.6/E	1.5/ENE	2.5/E	1.7/ENE	2.3/NE	1.5/ENE	3.3/ENE	5.8/W	2.5/WSW23	1.9/WSW1.2	1.2/WSW9/W	2.1	5.8/W	4.8/SE	4.8/SE	4.8/SE		
10/04	2.1/WSW1.4	1.3/WSW	2.7/W	2.4/WSW1.0	1.8/WSW3.5	5/SE	5/SE	1.9/WSW	2.5/SE	4.0/SE	4.5/SE	4.8/SE	4.3/SE	2.2/SE	2.2/E	1.1/NE	3.2/ENE	1.4/NNW	2.3/W	2.5/W	1.5/WSW19/W	1.3/WSW2.5	7.1/SE	7.1/SE	7.1/SE			
10/05	1.8/WSW13	1.8/WSW7	1.2/WSW	2.0/WSW1.2	1.2/WSW2.0	1.7/W	3/W	1.6/SE	2.5/SE	6.8/SE	1.1/SE	5.7/SE	4.8/SE	2.5/S	9/SW	1.0/W	1.1/WSW2.7	1.1/WSW	1.5/WSW9/W	1.7/WSW2.3	1.5/WSW2.4	1.5/WSW2.4	5.2/E	5.2/E	5.2/E			
10/06	1.2/WSW16	1.5/WSW1.5	1.5/WSW1.2	1.2/WSW1.2	1.2/WSW1.2	1.7/W	2/N	1.6/SE	2.5/SE	5.1/SE	4.8/SE	5.1/SE	4.7/SE	4.0/ENE	5.2/E	4.8/SW	1.7/W	1.9/WSW	2.1/SSW	8/E	7/WSW	2.0/W	1.9/W	2.1	4.1/WSW	4.1/WSW		
10/07	1.1/WSW21	1.5/WSW2.4	1.5/WSW2.6	1.5/W	2.5/W	2.4/WSW1.4	1.8/WSW	2/N	8/NE	2.4/ENE	2.5/E	2.2/E	3.0/ENE	2.7/E	1.7/E	4.4/SE	5.3/SE	3.9/E	1.6/WSW	2.6/WSW3.6	1.2/W	2.1/W	2.5/SW	3.0	5.4/E	5.4/E		
10/08	1.0/WSW12	1.5/WSW21	1.5/W	2.4/WSW1.8	1.8/WSW1.4	1.8/WSW	5/NNW	3.6/NE	3.3/ENE	3.4/E	4.3/E	4.7/E	9/SW	1.1/NNW	1.6/WSW1.2	1.2/WSW1.0	1.2/WSW2.3	1.2/W	7.5/ESE	7/WSW	1.2/W	9/W	1/N	2.0	7.5/ESE	7.5/ESE		
10/09	1.4/WSW9	1.5/WSW	1.9/W	1.4/WSW3.5	1.5/WSW1.9	2.4/W	1.2/SW	1.6/S	3.1/S	3.6/S	7.6/SE	3.0/S	4.2/SE	4.9/SE	5.6/SE	2.6/S	3.0/S	3.9/S	4.1/S	2.3/S	2.4/S	3.0/S	3.3/SE	2.6	7.6/SE	7.6/SE		
10/10	1.1/N	1/N	3/W	8/W	2/N	8/WSW	1.2/WSW	3.5/SE	4.3/SE	6.4/SE	6.0/SE	6.9/SE	6.0/S	6.6/SE	4.8/E	3.9/E	3.8/E	3.7/E	2.8/E	4.7/ENE	1.7/NNW2.0	1.8/W	3.5/WSW16	7.5/E	7.5/E	7.5/E		
10/11	2.5/S	2.0/S	2.6/S	1.8/SE	3.0/SE	3.8/S	2.7/SE	6.2/SE	6.5/ENE	8.8/ENE	6.6/ENE	6.2/E	7.5/E	5.9/E	8.2/ENE	10.3/E	9.9/E	7.7/E	7.3/E	7.8/E	7.5/E	6.0/E	2.5/E	4.2/E	5.7	10.3/E	10.3/E	
10/12	3.2/SE	3.0/SE	2.0/SE	5.8/SE	6.3/SE	6.5/SE	4.8/SE	8.3/E	5.6/E	6.2/E	6.5/E	3.4/E	5.5/E	5.3/ENE	2.7/ENE	1.9/	2.5/N	1.9/W	1.6/W	2.2/NNW	3.5/N	1.5/	3.8/NE	6.0/E	5.1	9.5/E	9.5/E	
10/13	3.1/SW	2.1/WSW2.9	1.5/WSW2.6	1.5/WSW3.3	1.5/WSW3.4	1.5/WSW	2.2/WSW2.0	1.5/WSW7.7	7.0/ENE	2.6/W	1.9/W	6.7/E	6.4/E	5.5/ENE	2.4/NE	3.3/ENE	2.5/W	2.6/NNW	7.8/E	6.8/E	7.5/E	7.4/E	7.7/E	8.9/E	4.9	8.9/E	8.9/E	
10/14	9.1/E	9.5/E	6.2/E	5.4/E	7.9/E	7.3/E	7.9/E	9/SE	3.3/SE	2.2/NNW	1.1/N	7/SSW	1/N	1.9/NE	2.0/ENE	4.9/NE	3.2/NE	2.0/E	4.8/E	4.0/NE	1.8/NNW2.6	1.8/NNW	1.3/NNW2.3	5.5/W	5.5/W	5.5/W		
10/15	6.1/E	6.4/E	6.2/E	5.1/E	2.8/NE	1.9/NNW	2.8/WSW	5.7/E	5.7/ENE	7.4/E	6.2/E	6.7/E	6.4/E	5.5/ENE	2.4/NE	3.3/ENE	2.5/W	2.6/NNW	7.8/E	6.8/E	7.5/E	7.4/E	7.7/E	8.9/E	4.9	8.9/E	8.9/E	
10/16	9.8/E	8.4/E	8.1/E	8.7/E	8.3/E	7.3/E	5.6/E	9/SE	3.3/SE	2.2/NNW	1.1/N	7/SSW	1/N	1.9/NE	2.0/ENE	4.9/NE	3.2/NE	2.0/E	4.8/E	4.0/NE	1.8/NNW2.6	1.8/NNW	1.3/NNW2.3	5.5/W	5.5/W	5.5/W		
10/17	5.5/W	3.6/W	2.6/W	2.5/WSW1.1	1.1/W	2.9/W	5.5/SE	4.2/NNW	2.3/W	7/WSW	2.9/E	2.6/E	2.4/ENE	3.4/ENE	3.9/SE	3.9/SE	3.5/SE	3.5/S	4.8/SE	4.4/SE	5.7/ENE	5.3/ENE	3.7/ENE	3.2	5.7/ENE	5.7/ENE		
10/18	4.0/NNW6.3	1.9/WSW6.7	1.9/W	4.2/W	2.9/W	5.5/NE	4.2/NNW	2.3/W	7/WSW	5/WSW	3.3/WSW	4/NE	2.1/ENE	3.5/SE	4.3/SE	3.8/SE	3.9/SE	3.4/SE	3.8/SE	2.1/S	2.2/SE	1.1/ENE	9/WSW	1.7/WSW1.0	1.4/WSW1.7	1.5/W	1.9/WSW2.3	
10/19	3.3/W	2.8/W	1.2/WSW1.1	1.1/W	7/WSW	5.5/WSW	3.3/WSW	4/NE	2.1/ENE	3.5/SE	4.3/SE	3.8/SE	3.9/SE	3.4/SE	3.8/SE	2.1/S	2.2/SE	1.1/ENE	9/WSW	1.7/WSW1.0	1.4/WSW1.7	1.5/W	2.1/W	2.5	6.3/SE	6.3/SE		
10/20	1.1/W	2.1/WSW1.9	1.5/WSW2.2	2.2/WSW1.9	1.5/WSW1.4	1.5/W	9/E	2.4/SE	4.7/SE	5.7/SE	6.3/SE	6.0/SE	5.9/SE	4.5/S	3.8/SE	2.4/SE	7/WSW	1.0/NNW	1.5/W	1.3/WSW1.5	1.5/W	2.1/W	2.5	6.3/SE	6.3/SE	6.3/SE		
10/21	4.1/SE	2.1/SE	1/N	6/WSW	4/WSW	9/SW	9/E	1.1/E	2.1/SE	4.7/SE	5.7/SE	6.3/SE	6.0/SE	5.9/SE	4.5/S	3.8/SE	2.4/SE	7/WSW	1.0/NNW	1.5/W	1.3/WSW1.5	1.5/W	2.1/W	2.5	6.3/SE	6.3/SE	6.3/SE	
10/22	2.1/WSW10	1.5/WSW1.1	1.1/N	1.6/W	2/N	1.6/W	2/N	1.1/E	2.1/SE	4.7/SE	5.7/SE	6.3/SE	6.0/SE	5.9/SE	4.5/S	3.8/SE	2.4/SE	7/WSW	1.0/NNW	1.5/W	1.3/WSW1.5	1.5/W	2.1/W	2.5	6.3/SE	6.3/SE	6.3/SE	
10/23	2.0/W	1.7/WSW1.4	2.1/W	1.9/W	1.8/W	9/WSW	1.9/WSW2.8	1.1/E	1.1/E	2.1/E	2.5/ENE	3.5/SE	4.2/SE	3.1/ENE	2.3/E	1.6/E	1.0/NNW	1/N	1/N	3/SW	1.1/WSW9	1.7/W	1.5/WSW1.7	4.2/SE	4.2/SE	4.2/SE		
10/24	1.1/W	1.5/W	1.7/WSW1.5	1.6/WSW1.9	1.5/WSW2.1	3.0/WSW	2.8/NNW2.0	1.9/WSW2.4	1.8/NE	1.6/NNW	3.0/NE	2.7/NE	4.6/ENE	3.4/ENE	3.4/ENE	4.1/NE	1.7/NNW1.3	1.7/NNW1.3	1.7/NNW1.3	1.7/NNW1.3	1.7/NNW1.3	1.7/NNW1.3	1.7/NNW1.3	1.7/NNW1.3	1.7/NNW1.3	1.7/NNW1.3		
10/25	3.1/W	3.0/WSW2.1	3.0/WSW	3.0/WSW2.1	3.0/WSW	3.0/WSW	2.5/NE	2.2/W	2.9/NNW	5.3/W	3.7/E	4.5/NE	2.2/NNW	2.3/ENE	1.8/WSW3.1	1.3/W	3.5/NNW	1.5/SW	3.9/WSW1.8	3.1/NE	3.6/W	2.7	4.6/NNW	4.6/NNW	4.6/NNW	4.6/NNW		
10/26	2.0/NNW1.0	1.6/NE	1.8/N	1.9/S	1.8/	4.4/ENE	2.1/W	2.5/WSW1.0	1.9/	1.8/NE	3.3/NE	2.1/NE	1.6/NNW	2.7/E	3.2/NE	3.7/NE	2.9/NNW	8/NNW	2.1/N	2.7/NNW	3.0/N	2.0/NNW2.8	2.6	4.7/W	4.7/W	4.7/W		
10/27	3.0/NNW1.8	3.2/WSW2.6	3.2/WSW3.0	2.0/W	2.0/W	2.1/W	1.8/WSW1.0	1.7/WSW	3.7/N	4.6/NNW	2.3/E	4.3/NE	4.7/NNW	5.5/NNW	4.3/NE	6.3/NNW	6.1/NNW	2.5/NNW	2.1/W	3.0/W	2.6/W	1.1/	2.0/NNW1.7	6.3/NNW	6.3/NNW	6.3/NNW		
10/28	4.7/W	3.0/NNW	3.4/WSW2.4	3.4/WSW2.3	2.4/N	2.1/W	2.0/WSW5.5	2.8/WSW2.4	1.8/WSW2.3	1.7/WSW	3.6/NNW	1.7/WSW	5.6/W	5.0/WSW5.1	5.5/W	4.5/WSW6.3	1.7/WSW	6.8/WSW6.2	6.3/WSW2.8	6.0/WSW1.6	6.0/WSW1.6	6.0/WSW1.6	6.0/WSW1.6	6.0/WSW1.6	6.0/WSW1.6	6.0/WSW1.6		
10/29	2.0/NNW5.5	2.8/WSW2.4	1.7/WSW2.3	1.7/WSW	3.6/NNW	1.7/WSW	5.6/W	5.0/WSW5.1	5.5/W	4.5/WSW6.3	1.7/WSW	6.8/WSW6.2	6.3/WSW2.8	6.0/WSW1.6	6.0/WSW1.6	6.0/WSW1.6	6.0/WSW1.6	6.0/WSW1.6	6.0/WSW1.6	6.0/WSW1.6	6.0/WSW1.6	6.0/WSW1.6	6.0/WSW1.6	6.0/WSW1.6	6.0/WSW1.6	6.0/WSW1.6	6.0/WSW1.6	
10/30	2.5/W	2.2/N	4.8/NE	2.4/W	3.8/W	3.7/W	5.7/W	3.6/S	4.8/S	8/NE	1.9/NE	1.1/NNW	2.1/WSW	2.2/E	2.9/SE	5.0/ENE	3.7/SSW	7.7/SE	8.1/SE	14.1/SE	11.6/SE	9.9/SE	11.3/SE	13.2/ENE	14.1/SE	14.1/SE	14.1/SE	
10/31	1.3/S	2.5/SE	2.0/SE	3.9/SSW	5.5/S	3.6/S	4.2/SE	2.5	3.0	3.7	4.0	4.4	4.0	4.1	3.6	3.8	3.3	3.1	3.2	3.4	2.9	2.7	2.9	3.0	3.0	3.0	3.0	
平均	2.9	2.8	2.6	2.6	2.7	2.5	2.8	2.5	3.0	3.7	4.0	4.4	4.0	4.1	3.6	3.8	3.3	3.1	3.2	3.4	2.9	2.7	2.9	3.0	3.0	3.0	3.0	
最大	9.8/E	9.5/E	8.1/E	8.7/E	8.3/E	7.9/E	7.9/E	8.3/E	6.5/ENE	8.9/E	7.0/ENE	8.7/E	8.1/E	7.0/SE	8.2/ENE	10.3/E	9.9/E	7.7/E	7.3/E	7.8/E	7.5/E	6.0/E	2.5/E	4.2/E	5.7	10.3/E	10.3/E	10.3/E

[註1]: 風 月平均風速 = 3.2m/s, 最大風速 = 14.1m/s, 其風向為 SE (來向)。

[註2]: 每小時記錄一次, 資料計 744筆。檔名: W00ASA10.1HA。

表 3.6.11 2000 年 11 月蘇澳港風速及風向月報表

2000 年 11 月 1 日 0 時 0 分 ~ 2000 年 11 月 30 日 23 時 0 分

時 日	0:00	1:00	2:00	3:00	4:00	5:00	6:00	7:00	8:00	9:00	10:00	11:00	12:00	13:00	14:00	15:00	16:00	17:00	18:00	19:00	20:00	21:00	22:00	23:00	日平均 (m/s)	日最大 (m/s, 來向)
11/01	10.9/SE 7.8/S	7.5/SE	10.5/ENE 14.3/E	8.4/E	10.2/NNW 17.3/W	11.5/W	18.0/W	13.2/W	10.9/W	7.1/W	5.1/W	5.5/NNW 6.3/W	4.6/NNW 5.5/NNW	5.6/NNW	6.2/NNW	3.9/W	4.4/NNW	2.9/S	8.4	18.0/W						
11/02	3.4/NW 3.7/NNW 2.8/NNW 3.0/NNW 1.6/	2.5/NW	2.0/NNW	1.4/NNW 2.2/W	2.0/W	3.6/W	2.6/W	1.6/NNW	2.9/NNW 1.9/W	5.2/W	4.5/W	2.9/NNW 1.9/W	5.2/W	4.5/W	4.4/W	4.6/W	3.9/W	3.1	5.2/W							
11/03	4.0/W	3.4/NNW 2.2/W	4.1/W	3.0/NNW 2.5/W	2.7/NNW	3.2/NNW 2.2/NNW 1.9/NNW 2.8/NNW 3.3/NNW 3.2/W	3.7/W	3.7/W	2.5/W	1.8/NNW 2.4/W	2.3/NNW 2.2/NNW 2.2/NNW 2.2/W	1.3/NNW	2.3/NNW	2.2/NNW	2.2/W	1.3/NNW	2.8	4.7/NNW								
11/04	2.0/NNW 2.2/NNW 2.8/E	2.3/W	2.8/E	2.8/W	5.7/NNW	4.7/NNW 3.1/NNW 2.3/W	2.2/NNW	4/ENE 1.0/NE	1.2/N	1.1/N	1.1/N	1.1/N	1.1/N	1.1/N	1.1/N	1.1/N	1.1/N	1.8	5.7/NNW							
11/05	2.3/ENE 3.3/NNW 1.1/NNW 9.0/E	7.2/E	3.8/E	5.1/E	3.6/E	2.4/E	3.5/W	1.5/W	7/W	3.0/	2.4/NNW 3.2/W	4.1/NE	2.0/W	1.4/NNW	3.4/NNW	1.5/W	1.9/W	2.1/W	2.4/W	3.6/NNW 3.2	9.0/E					
11/06	2.8/W	4/SW	2/N	3.0/NNW 2.8/NNW 2.9/W	1.6/W	1.3/NNW 1.1/NNW 9/E	2/N	2/N	*	1/N	1/N	2.4/NNW 1.8/W	2.1/W	1.2/NNW 1.7/NNW 8/W	1.2/W	5/SSW	1.4	3.0/NNW								
11/07	7/NNW 3/NNW 1/N	1.0/W	2/N	*	1.2/NNW	1.7/N	1.1/NE	7/ENE	2.0/E	4.1/ENE 3.4/ENE 4.7/ENE 8/SW	2.0/S	4.3/ENE	5.2/ENE	2.2/E	4.5/ENE 8/NNW	1.8/NE	2.0	5.2/ENE								
11/08	4.5/ENE 2.7/ENE 2.2/ENE	1.2/ENE	2.7/W	1.9/W	2.2/W	7/W	5/NNW 1.5/E	4/E	3.7/E	3.9/SE	3.5/SE	2.3/S	3/S	5/N	3.4/NNW 2.6/NNW	3.4/ENE 5.1/ENE	2.6	6.3/E								
11/09	3.6/SW 4.1/W	7.8/W	4.4/W	2.4/NNW 4.3/NNW 1.6/NNW	2.5/W	6.0/W	5.2/NNW 4.9/NNW 2.3/W	5.1/W	4.2/W	3.5/W	2.8/W	1.6/N	2.6/N	2.3/N	2.3/NNW 3.2/NNW 3.2/NNW 2.6/NNW 3.5	7.8/W										
11/10	3.0/W	2.0/W	3.0/W	3.5/W	3.8/NNW 2.9/NNW 2.5/W	2.5/W	3.0/NNW 1.7/W	1.4/NNW 1.5/NE	3.4/NE	3.2/NNW 3.5/ENE 3.6/NE	3.9/NNW 2.8/NNW 4.1/ENE	1.4/W	4.5/NE	1.7/W	2.0/W	3.1/E	2.8	4.5/NE								
11/11	4.6/ENE 4.0/ENE 3.3/N	3.7/N	1.1/NNW 2.4/N	1.7/NNW	1.8/NNW 3.5/NNW 3.3/W	3.9/NNW 2.6/W	1.8/NNW	1.2/NNW 2.8/NNW 1.6/W	1.9/W	1.4/NNW	2.5/NNW 2.7/NNW 2.4/NNW 2.2/NNW 2.5	4.6/ENE														
11/12	4.3/NNW 4.9/NNW 3.1/NNW 2.5/NNW 3.3/W	1.9/N	3.3/ENE	2.8/NNW 3.0/W	2.4/NNW 1.8/NNW 2.5/ENE 3.5/NE	3.4/NE	4.2/S	1.3/SW	2.2/W	2.4/NNW 1.4/W	9/NNW	2/N	5/W	9/NNW	2.3/W	1.8/W	2.2	4.2/S								
11/13	3.6/SW 3.6/E	2.0/NNW 2.4/NNW 1.7/NNW 2.6/W	3.0/W	3.4/W	2.2/W	1.8/NNW 2.3/W	2.8/W	2.9/W	3.4/E	4.2/ENE 2.4/ENE 3.0/SE	8/SW	3/SW	3/E	1.3/NNW 8/W	1.9/NNW 1.8/NNW 1.7	4.2/ENE										
11/14	2.6/NNW 1.4/W	2.6/NNW 9/W	3/W	1.8/W	2.6/NNW	5/NNW	4.4/NNW 1.9/NE	5/E	8/ENE	3.2/ENE	2.0/E	1.6/E	3/NE	1/N	1.0/NNW 9/N	1.5/NNW 1.0/NNW 1.8/NNW 1.0/W	1.8	3.2/E								
11/15	1.2/W	1.7/NNW 1.7/NNW 2.9/NNW 9/W	6/N	1.4/NNW	1.4/NNW	1.4/NNW	1.4/NNW	1.4/NNW	1.4/NNW	1.4/NNW	1.4/NNW	1.4/NNW	1.4/NNW	1.4/NNW	1.4/NNW	1.4/NNW	1.4/NNW	1.4/NNW	1.4/NNW	1.4/NNW	1.4/NNW	1.4/NNW	1.4/NNW	1.4/NNW	1.4/NNW	1.4/NNW
11/16	4.3/W	5.0/NNW 5.8/W	4.3/NNW 1.1/NNW 1.6/	2.3/W	2.2/NNW 1.9/NE	1.8/W	2.7/N	1.4/	1.6/W	2.4/NNW 4.0/W	2.7/NNW	1.1/NNW 1.1/NNW 1.3/NNW 1.3/NNW 2.1/W	2.9/W	2.7/W	2.7/W	2.7/W	2.7/W	2.7/W	2.7/W	2.7/W	2.7/W	2.7/W	2.7/W	2.7/W	2.7/W	
11/17	1.9/W	3.0/NNW 2.2/W	4.0/W	2.0/W	4.8/W	4.8/W	3.3/W	5.2/W	5.7/W	3.9/W	4.9/W	5.1/W	4.3/NNW 5.0/NNW 5.6/W	4.0/W	5.1/W	4.4/W	4.6/W	3.8/NNW 4.3/NNW 5.1/NNW 5.6/NNW 4.3	5.7/W							
11/18	4.0/NNW 3.6/NNW 5.0/NNW 3.8/NNW 4.4/NNW 1.1/NNW	3.7/NNW	2.9/NNW	2.6/NNW	3.0/NNW	1.9/W	2.1/NNW	2.7/NNW	4.8/NNW 3.9/NNW 1.7/NNW	2.9/W	3.8/NNW	2.0/W	1.9/NNW 2.3/NNW 2.4/NNW 4.3/NNW 3.2	4.5/NNW												
11/19	4.2/NNW 1.1/NNW 3.3/W	2.8/NNW	3.3/W	1.7/W	2.9/NNW	4.5/NNW 4.4/NNW 3.1/NNW	2.7/NNW 2.4/NNW	1.7/W	3.1/NNW	3.5/W	2.5/W	3.1/W	1.6/NNW	2.0/W	1.5/W	2.5/NNW 1.9/NNW 2.3/NNW 2.9	4.5/NNW									
11/20	2.4/W	2.8/W	2.3/NNW 2.5/NNW 2.6/W	2.2/NNW 3.0/W	2.2/NNW 2.6/W	2.2/NNW 2.6/W	2.2/NNW 2.6/W	2.2/NNW 2.6/W	2.2/NNW 2.6/W	2.2/NNW 2.6/W	2.2/NNW 2.6/W	2.2/NNW 2.6/W	2.2/NNW 2.6/W	2.2/NNW 2.6/W	2.2/NNW 2.6/W	2.2/NNW 2.6/W	2.2/NNW 2.6/W	2.2/NNW 2.6/W	2.2/NNW 2.6/W	2.2/NNW 2.6/W	2.2/NNW 2.6/W	2.2/NNW 2.6/W	2.2/NNW 2.6/W	2.2/NNW 2.6/W	2.2/NNW 2.6/W	
11/21	2.0/W	2.4/W	2.2/W	2.7/W	2.8/W	3.2/W	3.0/NNW	2.4/W	1.6/W	2.0/W	2.4/W	1.6/W	2.0/W	2.4/W	1.6/W	2.0/W	2.4/W	1.6/W	2.0/W	2.4/W	1.6/W	2.0/W	2.4/W	1.6/W	2.0/W	2.4/W
11/22	1.4/NNW 1.7/W	2.0/NNW 1.6/W	1.6/W	2.0/W	2.4/W	1.6/W	2.0/W	2.4/W	1.6/W	2.0/W	2.4/W	1.6/W	2.0/W	2.4/W	1.6/W	2.0/W	2.4/W	1.6/W	2.0/W	2.4/W	1.6/W	2.0/W	2.4/W	1.6/W	2.0/W	2.4/W
11/23	2.2/NNW 1.5/NNW	2.4/W	2.0/N	3.3/NNW 8.4/E	5.0/E	1.8/NNW	2.8/E	2.8/N	2.6/W	2.4/NNW	2.3/NNW	2.3/NNW	2.3/NNW	2.3/NNW	2.3/NNW	2.3/NNW	2.3/NNW	2.3/NNW	2.3/NNW	2.3/NNW	2.3/NNW	2.3/NNW	2.3/NNW	2.3/NNW	2.3/NNW	
11/24	2.1/W	3.7/W	9/	2.3/W	3.0/W	3.2/NNW	2.7/N	1.7/NNW 1.7/	2.5/NNW 3.3/NNW 2.1/NNW 1.9/NNW	9/ENE	9/ENE	1.1/NE	6/N	1/N	4.2/ENE	1.4/W	1.4/NNW 9/W	5/N	2/N	1/N	1.6	4.2/ENE				
11/25	2.8/NNW 2.9/NNW 2.4/NNW 2.5/NNW	2.8/W	3.0/W	2.2/NNW	2.8/W	3.0/W	2.2/NNW	2.8/W	3.0/W	2.2/NNW	2.8/W	3.0/W	2.2/NNW	2.8/W	3.0/W	2.2/NNW	2.8/W	3.0/W	2.2/NNW	2.8/W	3.0/W	2.2/NNW	2.8/W	3.0/W	2.2/NNW	
11/26	2.0/W	2.4/W	2.2/W	2.7/W	2.8/W	3.2/W	3.0/NNW	2.4/W	1.6/W	2.0/W	2.4/W	1.6/W	2.0/W	2.4/W	1.6/W	2.0/W	2.4/W	1.6/W	2.0/W	2.4/W	1.6/W	2.0/W	2.4/W	1.6/W	2.0/W	2.4/W
11/27	1.4/NNW 1.7/W	2.0/NNW 1.6/W	1.6/W	2.0/W	2.4/W	1.6/W	2.0/W	2.4/W	1.6/W	2.0/W	2.4/W	1.6/W	2.0/W	2.4/W	1.6/W	2.0/W	2.4/W	1.6/W	2.0/W	2.4/W	1.6/W	2.0/W	2.4/W	1.6/W	2.0/W	2.4/W
11/28	2.2/NNW 1.5/NNW	2.4/W	2.0/N	3.3/NNW 8.4/E	5.0/E	1.8/NNW	2.8/E	2.8/N	2.6/W	2.4/NNW	2.3/NNW	2.3/NNW	2.3/NNW	2.3/NNW	2.3/NNW	2.3/NNW	2.3/NNW	2.3/NNW	2.3/NNW	2.3/NNW	2.3/NNW	2.3/NNW	2.3/NNW	2.3/NNW	2.3/NNW	
11/29	2.8/NNW 2.9/NNW 2.4/NNW 2.5/NNW	2.8/W	3.0/W	2.2/NNW	2.8/W	3.0/W	2.2/NNW	2.8/W	3.0/W	2.2/NNW	2.8/W	3.0/W	2.2/NNW	2.8/W	3.0/W	2.2/NNW	2.8/W	3.0/W	2.2/NNW	2.8/W	3.0/W	2.2/NNW	2.8/W	3.0/W	2.2/NNW	
11/30	2.0/NNW 2/N	1.6/W	3/W	3.4/SE	6/NNW 9/W	3.5/S	9/SW	2.4/S	2.4/SE	3.7/S	5.0/SE	4.9/SE	3.9/SE	1.4/S	4/SW	6/W	2.2/W	1.5/NNW 2.4/NNW 2.0/W	1.6/W	2.9/NNW 2.1	5.0/SE					

[註1]: 風 月平均風速 = 2.8m/s, 最大風速 = 18.0m/s, 其風向為 W (來向)。

[註2]: 每小時記錄一次, 資料計 714 筆。檔名: W00BSA10.1HA。

表 3.6.12 2000 年 12 月蘇澳港風測站 1 現場觀測逐時風速及風向月報表

2000 年 12 月 1 日 0 時 0 分 ~ 2000 年 12 月 31 日 23 時 0 分

時 日	0:00	1:00	2:00	3:00	4:00	5:00	6:00	7:00	8:00	9:00	10:00	11:00	12:00	13:00	14:00	15:00	16:00	17:00	18:00	19:00	20:00	21:00	22:00	23:00	日平均 (m/s)	日最大 (m/s, 來向)																							
12/01	2.6/w	2.9/w	2.4/w	2.5/w	3.0/w	2.4/w	2.0/wsw	2.8/nne	3.1/e	3.5/ne	2.4/n	4.4/ne	2.8/ne	4.1/ne	3.9/nne	1.5/ene	1.2/w	1.5/w	1.7/w	2.1/w	2.7/w	2.9/w	3.7/w	3.0/wsw	2.7	4.4/ne																							
12/02	1.4/wnw	3.3/wnw	3.1/w	3.9/w	4.3/wnw	5.1/w	4.3/w	4.4/w	2.6/w	2.5/w	2.0/wsw	2.7/wnw	4.1/nw	1.1/nnw	1.4/nw	3.3/wnw	2.0/w	2.2/w	2.7/w	2.7/w	1.8/wsw	2.3/w	2.0/wsw	2.2/wnw	2.7	5.1/w																							
12/03	2.4/wnw	2.7/w	1.3/w	3.0/wnw	2.6/w	2.4/w	2.3/w	2.4/nw	1.8/n	4.5/nne	3.7/ne	3.3/ne	4.6/ne	3.5/ne	3.4/ene	4.6/nne	5.5/nne	1.8/nne	2.4/nne	2.4/nw	4.6/w	5.2/w	4.1/w	3.1/w	3.4	5.5/nne																							
12/04	2.7/w	4.3/w	3.5/wnw	4.8/w	4.2/w	4.6/w	3.1/w	4.7/w	3.6/w	3.7/wnw	3.0/w	3.7/wnw	3.7/wnw	3.3/wnw	2.2/nw	3.1/nw	2.6/nw	2.4/wnw	2.1/nw	1.4/w	1.6/w	1.4/wsw	2.3/w	2.8/wnw	4.8/w	4.5/w																							
12/05	2.5/w	2.7/w	2.5/w	2.3/w	3.7/w	3.6/wnw	4.5/w	3.5/nw	4.1/nw	4.0/w	4.1/w	4.2/w	2.9/w	3.7/w	2.6/w	1.3/nw	3.4/sw	2.0/n	2.8/w	1.7/nnw	1.8/nne	1.4/nw	2.5/e	2.7/ne	2.9	3.8/wnw																							
12/06	1.8/wnw	2.7/w	2.5/n	3.1/wsw	4.1/nw	3.7/wnw	4.8/w	2.2/w	3.0/w	3.0/nw	3.8/nw	3.2/w	2.7/nw	2.5/wnw	3.7/w	1.9/wsw	1.9/w	2.0/w	2.5/wsw	2.5/w	2.0/w	8/w	2.7/w	1.2/w	2.5	6.7/ene																							
12/07	2.1/wsw	1.9/wsw	3.6/w	3.2/w	2.6/w	2.9/w	3.0/w	2.7/w	1.8/w	2.1/nne	2.6/ne	1.3/n	6.7/ene	1.9/wnw	3.3/w	2.0/nne	7.2/nw	2.6/nw	3.6/wnw	2.3/w	2.4/w	2.5/wsw	4.3/nw	2.3/w	2.7	5.0/w																							
12/08	2.5/w	2.3/w	3.3/wnw	2.8/wnw	4.8/w	4.8/w	5.0/w	3.8/w	3.7/w	1.2/wnw	1.3/	4.1/ene	1.9/nne	1.2/nne	1.2/ne	1.1/ne	4.7/wsw	2.7/wsw	2.5/wsw	1.6/w	2.0/wsw	4.1/wsw	1.9/w	2.0/w	2.1	4.7/wsw																							
12/09	1.6/wsw	2.3/w	2.3/w	1.5/wnw	3.3/wsw	3.9/nw	3.8/wnw	3.0/nw	3.6/nw	1.7/w	3.0/wnw	2.5/nw	1.4/n	2.0/ene	2.3/ne	2.0/nne	1.5/n	1.3/nnw	1.4/wsw	2.0/wsw	3.7/ne	4.5/ne	4.6/nne	5.8/nne	2.7	5.8/nne																							
12/10	1.9/wsw	2.9/w	3.2/wsw	2.9/wsw	3.1/w	3.0/w	3.3/w	2.3/wsw	2.5/w	2.2/ne	2.2/ne	1.9/ne	2.2/e	4.1/ne	4.4/ne	3.9/ne	3.5/n	3.4/ne	3.7/nne	2.8/nnw	2.6/n	2.8/nnw	2.6/nw	2.9/nw	3.6	6.1/nne																							
12/11	2.8/wnw	4.7/w	2.9/nw	2.7/w	3.8/nne	2.2/e	2.5/wnw	3.6/ene	2.6/w	2.5/w	1.7/wsw	3.2/wnw	2.5/wsw	2.7/w	2.8/w	2.5/wnw	4.3/wnw	2.5/w	2.6/wsw	1.8/w	1.7/wsw	2.4/ne	2.7/wnw	2.3/wsw	2.6	3.8/nne																							
12/12	2.8/s	5.6/se	2.5/s	1.5/nw	1.5/s	1.8/ese	1.6/w	1.6/w	2.7/sw	2.3/sw	2.0/wsw	2.6/n	1.3/wsw	1.3/nw	1.8/wnw	3.3/nw	3.2/w	4.5/w	4.3/w	4.7/wnw	2.5/wnw	5.5/wnw	2.6/w	2.6/nw	2.6	5.9/w																							
12/13	2.8/nw	2.4/wnw	3.0/wnw	2.5/wnw	2.8/nw	3.6/w	2.0/	1.3/	1.7/	2.5/w	3.2/wnw	3.3/w	2.3/w	2.4/w	1.6/ene	1.6/e	2.3/ne	1.1/e	1.6/ne	1.6/ese	3.2/ese	3.5/ese	3.0/ese	1.6/wsw	2.2	5.5/w																							
12/14	1.6/wsw	2.2/w	1.9/w	2.4/w	2.4/w	2.5/w	2.0/w	1.6/w	1.1/w	1.1/ene	1.6/e	2.3/ne	1.1/e	1.5/ne	1.6/ese	3.2/ese	3.5/ese	3.0/ese	1.6/wsw	1.4/w	1.6/w	1.4/wsw	2.3/w	2.4/w	2.0	3.5/se																							
12/15	1.4/wsw	1.9/w	2.3/wsw	2.0/w	1.3/w	3.0/w	1.5/w	1.4/nw	1.0/w	3.7/w	1.3/wnw	3/n	2.6/sw	1.9/wsw	2.5/w	2.8/sw	1.5/nw	2.4/s	2.3/wsw	4.4/sw	3.5/sw	2.4/w	1.9/wsw	1.8/w	2.2	4.5/sw																							
12/16	2.1/w	1.5/w	1.6/w	2.0/wsw	1.9/wsw	2.7/w	2.8/wsw	1.9/w	1.9/w	2.5/wnw	2.9/ne	1.8/ese	3.3/ene	2.8/n	2.8/w	2.3/nw	2.5/nne	2.2/nne	2.9/w	3.4/nw	3.3/n	2.4/nw	3.9/wnw	4.7/w	2.5	3.9/wnw																							
12/17	3.7/w	3.5/w	4.3/wnw	4.0/wnw	6.0/w	6.2/w	3.5/w	4.3/w	3.0/w	2.2/w	2.4/w	2.9/nne	2.7/se	2.8/nne	3.2/nne	3.9/nne	3.7/nne	2.3/n	2.9/nw	1.9/w	2.2/nw	2.8/w	2.5/wnw	2.0/w	3.2	6.2/w																							
12/18	2.6/w	3.0/wnw	2.7/n	1.9/wnw	2.4/w	2.7/sw	3.0/nne	3.0/wnw	3.7/ne	5.6/ene	2.2/w	6.2/ese	3.9/ssw	4.1/nw	2.1/nw	2.8/e	3.0/ne	4.1/ene	5.9/e	4.4/ese	5.4/e	8.7/e	5.8/ese	3.2/ese	3.8	8.7/e																							
12/19	3.3/ese	2.5/ese	1.7/w	1.1/w	8/	3.5/e	2.2/ne	2.3/ssw	2.0/ssw	1.7/ene	2.9/ne	3.1/ne	3.4/ene	4.1/e	6.2/ene	5.8/ene	4.5/nne	3.4/wnw	1.1/ene	5.0/e	7.5/nne	6.7/ne	6.2/nne	3.8/nne	3.7	7.5/nne																							
12/20	2.8/	5.1/nne	4.3/n	4.3/nne	6.0/nne	4.8/nne	3.0/nne	3.0/w	3.2/wsw	2.4/w	2.3/w	3.1/wnw	6.2/w	2.8/wsw	2.1/w	1.2/nne	2.0/n	1.1/wsw	2.1/n	7.1/wnw	2.2/wnw	4.3/w	2.8/wnw	4.5/wsw	3.2	6.2/w																							
12/21	3.8/w	3.8/w	4.5/w	3.3/wnw	4.1/w	4.6/w	3.9/w	4.0/w	3.4/w	3.5/wnw	2.6/nw	2.3/w	3.2/w	2.8/wsw	2.1/w	1.2/nne	2.0/n	1.1/wsw	2.1/n	3.7/w	3.2/sw	2.8/wsw	2.9/wsw	2.9/wsw	3.1	4.7/wsw																							
12/22	4.7/wsw	2.6/w	4.5/wsw	3.1/w	2.1/sw	2.4/sw	3.2/wsw	2.1/w	2.7/wsw	3.0/w	2.3/wsw	4.7/n	2.7/nne	1.1/ene	3.3/ne	1.2/ssw	1.4/ssw	2.3/wsw	2.5/wsw	2.3/wsw	2.9/wsw	3.3/wsw	2.6/wsw	2.9	4.6/w																								
12/23	2.5/wsw	3.4/wsw	3.3/wsw	3.2/wsw	2.5/wsw	1.9/wsw	1.0/sw	1.8/wsw	2.6/wsw	2.4/sw	4/wsw	1.6/sw	1.2/ene	1.7/ene	1.1/ene	3.3/ne	1.2/ssw	1.4/ssw	2.3/wsw	2.5/wsw	2.3/wsw	3.3/wsw	2.6/wsw	2.9	4.7/wsw																								
12/24	2.8/wsw	2.9/wsw	2.9/wsw	3.0/wsw	2.6/wsw	2.8/wsw	3.3/ssw	2.7/wsw	2.5/wsw	1.6/wsw	1.4/sw	2.7/wsw	2.3/w	2.5/w	2.5/wsw	2.5/wsw	2.5/wsw	3.0/sw	3.0/wsw	2.8/wsw	1.6/sw	3.4/w	2.5/wsw	2.5/wsw	2.6	3.4/w																							
12/25	2.2/ssw	2.9/wsw	2.0/wsw	2.5/wsw	2.5/wsw	2.9/ssw	2.2/wsw	2.3/wsw	1.5/wsw	1.2/ssw	1.2/ssw	1.9/ssw	6/s	1.1/ssw	2.2/s	3.2/s	1.5/ssw	8/w	3.2/ssw	4/ssw	1.4/ssw	1.8/s	2.0/se	8/	3.2/s	3.9/ssw																							
12/26	9/sw	9/wsw	9/ssw	2.5/ssw	2.5/ssw	5.5/w	1.4/wsw	2.6/s	4/ssw	1.4/s	2.2/ese	1.6/s	3.9/ssw	2.3/ssw	1.4/ssw	1.9/s	2.3/ssw	2.5/ssw	4/wsw	2.1/ssw	3.0/ssw	2.2/ssw	3.3/ssw	2.4/ssw	1.8	5.4/wsw																							
12/27	1.7/w	1.5/wsw	1.7/wsw	4/wsw	2.3/wsw	2.7/w	1.9/wsw	2.2/ssw	6/wsw	2.3/n	1.5/sw	1.4/sw	1/n	1.2/nw	2.9/nw	1.5/wnw	4.4/w	4.5/wnw	5.1/nne	4.2/n	4.1/n	2.3/w	2.3/wsw	5.4/wsw	2.3	6.2/w																							
12/28	4.2/wsw	4.9/wsw	4.8/w	4.7/w	4.7/w	5.6/w	4.5/w	5.0/w	5.2/w	6.1/w	6.2/w	5.4/w	2.7/wsw	3.8/w	2.4/wsw	1.2/wsw	1.7/w	1.3/w	2.8/wsw	2.7/w	1.9/wsw	2.5/wsw	9/wsw	3.6	6.2/w																								
12/29	2.7/wsw	2.8/wsw	1.6/wsw	2.8/wsw	2.7/wsw	2.4/w	2.2/w	3.3/wnw	2.3/w	2.7/wsw	2.1/e	3.4/ne	3.7/nne	4.6/nne	3.7/nne	3.9/n	2.8/ssw	2.4/	2.9/ssw	4.2/wsw	3.5/wsw	5.5/wsw	5.3/wsw	3.2/w	3.2	5.5/wsw																							
12/30	5.0/wsw	4.9/wsw	3.6/w	2.0/w	3.1/sw	3.8/wsw	3.0/wsw	2.2/wnw	4.2/w	1.8/wsw	2.0/sw	2.8/wsw	1.5/	4.2/nne	2.9/w	4.4/w	2.0/s	3.4/n	2.5/wsw	6.8/wsw	5.4/wsw	6.5/wsw	2.9/wsw	3.3/w	3.5	6.8/wsw																							
12/31	2.6	3.0	2.9	2.8	2.9	3.2	2.9	2.8	2.7	2.7	2.5	2.9	2.7	2.6	2.7	2.7	2.6	2.8	2.9	2.8	2.8	3.3	3.0	2.9	2.9	最大値 5.0/wsw	5.6/se	5.0/nne	6.1/nne	6.0/nne	6.2/w	5.0/w	5.1/ne	5.4/nne	6.1/w	6.9/w	6.2/ese	6.7/ene	4.6/nne	6.2/ene	5.8/ne	5.5/nne	5.9/w	6.1/ene	6.8/wsw	7.5/nne	8.7/e	4.2/nne	5.8/nne

[註 1]: 風月平均風速 = 2.8 m/s, 最大風速 = 8.7 m/s, 其風向為 E (來向)。

[註 2]: 每小時記錄一次, 資料計 744 筆。檔名: W00CSA10.1HA。

3.7 2000年澎湖鎖港逐時風速及風向月報表

表 3.7.1 2000 年 8 月鎖港風測站 C 現場觀測逐時風速及風向月報表

2000 年 8 月 11 日 20 時 5 分 ~ 2000 年 8 月 31 日 23 時 50 分

時 日	0:00	1:00	2:00	3:00	4:00	5:00	6:00	7:00	8:00	9:00	10:00	11:00	12:00	13:00	14:00	15:00	16:00	17:00	18:00	19:00	20:00	21:00	22:00	23:00	日平均	日最大	
																									(m/s, 來向)	(m/s, 來向)	
08/11	4.9/N	2.9/E	3.4/SSE	4.0/SSE	2.5/SSW	2.2/SW	4.3/SSW	3.7/SW	3.6/SSW	3.8/S	4.1/SSE	5.5/S	5.6/S	4.8/SSW	5.0/SSW	5.0/SSW	4.8/SSW	4.6/SSW	4.5/S	4.0/S	3.7/S	1.3/W	1.8/SW	1.5/SW	4.9/W	2.3	4.9/W
08/12	3.9/SSE	2.6/SSE	4.1/SSE	4.4/E	7.0/ESE	6.5/E	5.1/ESE	6.9/SSE	6.1/ESE	6.3/SSE	2.2/SSE	4.3/SSE	4.7/SSE	1.2/NNW	2.1/S	4.4/S	3.3/S	4.1/S	2.5/SSE	4.0/SSE	3.2/SSE	3.7/SSE	4.4/SSE	4.2/S	4.4	7.0/SSE	4.4
08/13	4.7/S	4.6/S	4.2/S	4.7/SSE	3.9/S	3.6/SSE	4.2/S	4.3/SSW	3.4/S	2.8/SSE	2.2/S	3.5/SSE	3.2/S	4.0/S	6.5/SSE	4.2/SSE	5.4/SSE	5.3/SSE	4.2/S	4.4/S	4.9/S	3.2/S	3.2/S	4.0/S	4.1	6.5/SSE	4.1
08/14	3.1/S	4.3/S	3.9/S	3.8/S	2.6/S	2.2/SSE	3.0/S	2.7/S	1.5/SW	3.1/SSW	2.6/SSW	2.3/WSW	2.8/WSW	3.9/SW	4.1/SSW	4.2/SSW	6.3/S	5.0/S	5.6/S	5.6/SSE	6.6/SSE	4.2/S	4.0/SSE	4.7/SSE	3.9	6.6/SSE	3.9
08/15	4.3/SSE	3.7/SSE	3.0/SSE	3.5/S	3.4/S	3.2/S	4.0/SSE	4.1/SSE	2.8/S	3.4/SSE	4.0/SSE	4.7/SSE	5.2/SSE	5.5/S	5.0/S	3.7/S	3.8/SSE	3.3/SSW	3.4/SSW	1.9/SW	1.8/SSW	1.7/SSW	1.8/SSW	1.8/SSW	3.5	5.5/S	3.5
08/16	1.7/SSW	3.0/SSE	3.3/S	2.0/S	1.8/S	2.0/SSW	2.1/SSW	2.2/SSW	3.3/SSW	3.8/SSW	3.3/SSW	3.0/SSW	3.6/SW	3.8/SSW	4.7/SW	4.8/SSW	3.4/SSW	3.5/SW	2.9/WSW	2.9/SW	1.7/SW	1.9/WSW	1.4/SW	1.0/SSW	2.8	4.8/SSW	2.8
08/17	1.7/SSE	1.9/SSE	1.9/S	1.7/SSW	1.3/SSW	7/SW	7/W	8/SSW	8/S	1.3/SSE	1.8/S	3.2/S	2.8/SSW	3.1/W	2.9/W	3.8/W	2.9/WSW	1.6/W	2.2/W	1.5/SW	1.4/SSW	1.8/SSW	1.6/SSW	2.3/SSE	1.9	3.8/W	1.9
08/18	1.8/SSW	1.9/S	1.5/SSE	1.4/S	1.3/SW	1.1/WSW	1.1/WSW	1.3/WSW	1.8/WSW	3.1/SW	3.5/SSW	4.2/SW	3.3/SSW	3.2/SSW	3.0/SSW	2.9/WSW	3.4/SW	3.1/W	2.3/W	2.4/W	1.2/SW	2.2/SW	2.3/S	2.2/SSW	2.3	4.2/SW	2.3
08/19	2.2/SSW	1.8/SSW	1.4/SW	1.9/SW	2.1/SW	1.3/WSW	1.5/WSW	1.4/W	2.2/SW	2.1/WSW	2.3/SW	3.2/SW	2.4/SW	2.1/SW	2.0/W	3.0/SSW	2.3/SSW	4.3/SW	3.7/SW	2.0/SW	1.7/SW	1.3/WSW	1.2/SSE	2.1	4.3/SW	2.1	
08/20	8/SSE	7/NNW	1.3/N	1.4/NW	8/NW	1.6/WSW	1.8/NNW	2.1/NNW	3.5/N	4.6/N	5.5/N	3.9/N	4.2/NNW	4.4/NNW	3.7/NNW	5.9/N	6.5/N	6.5/N	7.7/NNW	5.9/NNW	5.6/N	4.9/N	4.0/N	3.3/NNW	3.8	7.7/NNW	3.8
08/21	2.3/NW	8/NW	1.4/N	1.8/NE	2.2/N	2.6/N	4.1/NE	5.3/NE	6.6/NE	7.2/N	7.1/N	8.3/NE	10.2/NE	10.8/NE	11.4/SSW	11.1/SSW	11.1/SSW	11.1/SSW	13.1/N	15.2/N	18.8/NNW	17.0/N	16.0/NNW	19.2/NNW	19.2/NNW	19.2/NNW	19.2/NNW
08/22	17.3/NNW	7.3/N	11.7/NNW	8.8/SW	12.9/S	14.6/S	14.6/S	9.8/SSE	8.6/SSE	7.8/SSE	8.1/SSE	7.3/SSE	7.6/SSE	9.3/SSE	11.4/SSE	8.0/SSE	9.3/SSE	6.0/S	7.3/S	10.1/SSE	10.1/SSE	7.8/SSE	9.1/SSE	7.9/SSE	8.8	11.4/SSW	8.8
08/23	11.3/SSE	10.1/SSE	9.7/S	7.5/SSW	8.6/SSE	10.1/SSE	7.4/S	6.8/S	6.7/S	7.7/S	5.9/S	5.6/SW	3.3/SSW	2.6/S	6.7/S	10.4/S	8.7/S	6.8/S	5.2/SSE	3.4/SSE	3.0/SSE	4.8/SSE	4.3/SSE	4.6/SSE	6.3	10.7/SSE	6.3
08/24	10.7/SSE	7.9/SSE	7.8/SSE	6.2/S	6.9/S	7.9/S	6.4/SSE	3.0/S	1.5/S	2.6/SSW	3.8/SW	2.3/SSW	2.8/SSE	6.4/SSE	4.7/SSE	5.7/S	7.0/S	5.0/S	4.0/S	4.6/SSE	2.9/SSE	4.5/SSE	4.4/SSE	4.2/SSE	4.1	7.0/S	4.1
08/25	4.1/S	4.6/SSE	5.8/SSE	3.9/SSE	4.6/S	3.3/S	3.3/S	1.4/S	2.8/SW	3.3/SSE	3.0/SSE	4.7/SSE	3.7/SSE	3.1/SSE	3.3/SSE	3.0/SSE	2.3/SSE	1.7/SSE	3.0/S	4.2/SSW	2.6/S	2.6/S	3.0/SSE	4.2/S	3.3	4.9/SSE	3.3
08/26	3.4/SSE	4.6/S	3.8/S	4.9/SSE	2.4/SSE	3.5/S	2.9/S	2.8/N	2.6/N	2.6/N	2.5/N	3.9/N	2.2/NE	7.0/N	7.9/NE	9.0/NE	11.6/N	9.5/N	10.2/N	6.3/N	7.7/N	8.0/N	6.1/N	7.6/N	8.4	12.6/N	8.4
08/27	6.2/NNW	5.3/N	7.6/N	8.6/N	7.5/N	8.2/N	9.9/N	8.1/N	8.2/NNW	9.1/N	9.9/NNW	11.9/N	10.6/N	10.1/N	9.8/N	2.0/N	10.3/N	9.3/N	12.6/N	3.6/S	4.0/SSE	3.5/S	4.7/SSE	5.5/SSE	4.4	7.4/NE	4.4
08/28	5.7/N	7.0/N	7.2/N	7.2/N	6.9/N	5.3/N	2.5/N	2.5/NW	3.2/NNW	7.4/NE	4.5/NE	2.9/ENE	3.4/ESE	6.1/SSE	6.4/SSE	6.7/SSE	8.1/SSE	7.6/SSE	7.4/SSE	8.3/SSE	9.2/SSE	10.3/SSE	10.3/SSE	9.6/SSE	6.9	10.3/SSE	6.9
08/29	5.0/SSE	4.9/SSE	5.0/SSE	4.4/SSE	4.5/SSE	4.1/SSE	5.5/SSE	4.6	4.8	5.2	5.0	5.3	4.9	5.3	5.8	6.0	6.3	5.8	5.8	5.3	5.0	4.9	4.9	5.8	5.8	5.8	5.8
08/30	17.3/NNW	7.3/N	11.7/NNW	8.6/N	8.8/SW	12.9/S	14.6/S	17.5/SSW	19.4/SSW	15.1/SSW	15.3/SW	11.9/N	10.6/N	12.2/S	15.3/N	14.6/N	14.6/N	15.1/N	13.1/N	15.2/N	18.8/NNW	17.0/N	16.0/NNW	19.2/NNW	19.2/NNW	19.2/NNW	19.2/NNW
08/31	5.0/SSE	4.9/SSE	5.0/SSE	4.4/SSE	4.5/SSE	4.1/SSE	5.5/SSE	5.8/SSE	7.2/SSE	7.5/SSE	5.2/SSE	9.2/SSE	5.9/SSE	6.1/SSE	6.4/SSE	6.7/SSE	8.1/SSE	7.6/SSE	7.4/SSE	8.3/SSE	9.2/SSE	10.3/SSE	10.3/SSE	9.6/SSE	6.9	10.3/SSE	6.9
平均値	4.9	4.6	4.5	4.1	4.1	4.3	4.4	4.6	4.8	5.2	5.0	5.3	4.9	5.3	5.8	6.0	6.3	5.8	5.8	5.3	5.0	4.9	4.9	5.8	5.8	5.8	5.8
最大値	17.3/NNW	7.3/N	11.7/NNW	8.6/N	8.8/SW	12.9/S	14.6/S	17.5/SSW	19.4/SSW	15.1/SSW	15.3/SW	11.9/N	10.6/N	12.2/S	15.3/N	14.6/N	14.6/N	15.1/N	13.1/N	15.2/N	18.8/NNW	17.0/N	16.0/NNW	19.2/NNW	19.2/NNW	19.2/NNW	19.2/NNW

[註1]: 風 月平均風速 = 5.1m/s, 最大風速 = 19.4m/s, 其風向為 SSW(來向)。

[註2]: 每小時記錄一次, 資料計 484筆。檔名: W008SOC0.1HE。

表 3.7.2 2000 年 9 月鎖港風測站 C 現場觀測逐時風速及風向月報表

2000 年 9 月 1 日 0 時 10 分 ~ 2000 年 9 月 30 日 23 時 50 分

時 日	0:00	1:00	2:00	3:00	4:00	5:00	6:00	7:00	8:00	9:00	10:00	11:00	12:00	13:00	14:00	15:00	16:00	17:00	18:00	19:00	20:00	21:00	22:00	23:00	日平均	日最大	
																										(m/s)	(m/s, 来向)
09/01	6.8/SSE	8.2/SSE	6.7/SSE	6.5/SSE	5.5/SSE	5.7/SSE	5.4/SSE	5.4/SE	5.5/SE	5.3/SE	5.9/SSE	5.1/SSE	6.2/SSE	2.6/ESE	3.5/SE	5.8/S	4.2/SSE	4.5/SSE	3.3/SE	3.7/SSE	3.0/SE	4.0/SE	3.9/SSE	4.0/SSE	5.0	8.2/SSE	
09/02	4.3/S	4.2/SSE	3.5/S	1.9/SSE	2.7/S	1.4/SW	1.7/ENE	9/E	1.9/ENE	1.6/E	2.6/E	2.3/ESE	2.8/SE	1.8/WSW	1.6/SE	2.1/E	2.8/W	2.6/NNE	2.5/NNE	2.5/NNE	2.3/NNE	2.9/NE	3.3/NNE	2.8/NNE	2.5	4.3/S	
09/03	1.4/NNW	2.2/NNW	2.0/NNW	2.0/NNW	2.0/NNW	3.1/NNW	3.1/NNW	4.0/NNW	4.0/NNW	4.6/NNW	4.8/NNW	5.7/NNW	6.3/NNW	6.8/NNW	7.1/NNW	6.5/NNW	6.7/NNW	6.0/NNW	4.4/NNW	3.3/NNW	2.5/NNW	2.3/NNW	1.3/NNW	6/NNW	4.0	7.1/NNW	
09/04	1.0/NNW	1.5/NNW	1.5/NNW	1.5/NNW	1.5/NNW	1.5/NNW	1.5/NNW	1.7/NNW	1.7/NNW	1.7/NNW	1.7/NNW	1.7/NNW	1.7/NNW	1.7/NNW	1.7/NNW	1.7/NNW	1.7/NNW	1.7/NNW	1.7/NNW	1.7/NNW	1.7/NNW	1.7/NNW	1.7/NNW	1.7/NNW	1.7/NNW	3.3/SSW	
09/05	2.1/W	2.8/W	2.1/W	2.1/W	2.1/W	2.1/W	2.1/W	1.3/ENE	1.4/ENE	2.4/ENE	3.5/ENE	2.9/ENE	2.5/E	2.7/ENE	1.6/ENE	7/S	8/ENE	3.3/ENE	2.0/ENE	2.0/ENE	1.2/ENE	1.4/ENE	1.9/ENE	1.9/ENE	1.6	3.3/SSW	
09/06	2.7/NNW	2.8/NNW	1.8/NNW	1.8/NNW	1.8/NNW	1.8/NNW	1.8/NNW	5.7/N	6.4/NNW	8.6/NNW	8.4/NNW	8.4/NNW	8.3/NNW	6.8/NNW	7.6/NNW	7.0/NNW	8.6/NNW	10.1/NNW	10.1/NNW	8.6/NNW	6.7/NNW	8.6/NNW	7.3/NNW	7.1/NNW	6.4	3.8/NNW	
09/07	7.5/NNW	8.0/NNW	7.9/NNW	8.2/NNW	8.0/NNW	7.7/NNW	7.0/NNW	5.3/N	6.5/NNW	7.6/NNW	6.6/NNW	7.3/NNW	10.1/NNW	9.4/NNW	10.2/NNW	11.2/NNW	10.9/NNW	9.9/NNW	11.2/NNW	10.2/NNW	9.5/NNW	9.4/NNW	10.1/NNW	11.3/NNW	8.8	11.2/NNW	
09/08	10.0/NNW	10.6/NNW	10.1/NNW	10.6/NNW	10.6/NNW	10.6/NNW	10.6/NNW	8.5/NNW	10.3/NNW	10.7/NNW	11.4/NNW	11.8/NNW	11.5/NNW	10.9/NNW	10.3/NNW	10.9/NNW	10.4/NNW	9.1/NNW	8.6/NNW	10.1/NNW	9.3/NNW	9.5/NNW	10.1/NNW	10.9/NNW	11.3/NNW	8.8	11.2/NNW
09/09	9.9/NNW	11.5/NNW	10.4/NNW	10.9/NNW	10.9/NNW	11.9/NNW	12.4/NNW	12.0/NNW	12.7/NNW	13.9/NNW	12.0/NNW	13.9/NNW	12.8/NNW	12.9/NNW	12.6/NNW	10.8/NNW	11.5/NNW	9.5/NNW	11.3/NNW	10.8/NNW	10.8/NNW	11.7/NNW	11.1/NNW	11.6/NNW	11.8/NNW	10.4	12.2/NNW
09/10	13.4/NNW	10.4/NNW	10.5/NNW	10.9/NNW	10.9/NNW	11.9/NNW	12.4/NNW	10.1/NNW	11.1/NNW	11.4/NNW	10.1/NNW	11.4/NNW	10.6/NNW	10.5/NNW	10.3/NNW	9.6/NNW	9.6/NNW	9.7/NNW	9.8/NNW	8.9/NNW	7.9/NNW	8.7/NNW	9.3/NNW	9.3/NNW	10.2	13.9/NNW	
09/11	12.4/NNW	11.9/NNW	11.6/NNW	10.0/NNW	10.4/NNW	9.9/NNW	9.5/NNW	9.5/NNW	10.3/NNW	10.3/NNW	10.4/NNW	11.1/NNW	11.6/NNW	11.7/NNW	11.0/NNW	10.7/NNW	9.7/NNW	9.9/NNW	7.6/NNW	6.3/NNW	5.7/NNW	4.6/NNW	3.3/NNW	3.5/NNW	8.8	11.7/NNW	
09/12	8.5/NNW	10.0/NNW	8.9/NNW	9.6/NNW	8.7/NNW	9.4/NNW	9.5/NNW	3.1/NNW	3.9/NNW	5.2/NNW	5.1/NNW	5.1/NNW	6.7/NNW	8.6/NNW	7.9/NNW	8.6/NNW	7.2/NNW	6.2/NNW	5.6/NNW	3.7/NNW	2.2/NNW	2.1/NNW	2.0/NNW	1.7/NNW	4.3	8.6/NNW	
09/13	2.7/NNW	2.6/NNW	3.1/NNW	2.4/NNW	2.5/NNW	2.7/NNW	2.4/NNW	1.9/NNW	2.7/NNW	4.2/NNW	4.6/NNW	4.6/NNW	4.6/NNW	4.4/NNW	4.3/NNW	4.4/NNW	3.1/NNW	1.9/NNW	1.9/NNW	1.7/NNW	1.6/NNW	2.0/NNW	1.8/NNW	1.7/NNW	2.8	4.6/NNW	
09/14	2.0/NNW	9/NNW	1.5/NNW	3.0/NNW	2.0/NNW	2.7/NNW	3.1/NNW	1.2/NNW	3.6/NNW	3.7/NNW	2.8/NNW	3.3/NNW	3.2/NNW	2.4/NNW	3.2/NNW	3.2/NNW	3.6/NNW	3.8/NNW	2.5/NNW	1.6/NNW	2.6/NNW	2.7/NNW	2.5/NNW	1.7/NNW	2.4	3.8/NNW	
09/15	1.9/NNW	1.1/NNW	1.5/NNW	1.6/NNW	1.5/NNW	1.3/NNW	1.9/NNW	1.1/NNW	3.8/NNW	4.9/NNW	2.8/NNW	5.5/NNW	6.8/NNW	8.3/NNW	8.4/NNW	8.5/NNW	8.6/NNW	7.9/NNW	7.7/NNW	5.9/NNW	5.0/NNW	5.2/NNW	4.8/NNW	3.7/NNW	2.4	3.8/NNW	
09/16	2.7/E	1.8/NNW	1.8/NNW	2.3/NNW	2.2/NNW	2.8/NNW	2.2/NNW	3.4/NNW	4.6/NNW	5.5/NNW	4.6/NNW	5.6/NNW	5.6/NNW	3.0/SE	3.9/E	1.5/ESE	1.4/ENE	2.1/E	2.2/ENE	2.1/ENE	1.8/ENE	2.2/ENE	1.3/NNW	1.7/NNW	2.9	5.6/ENE	
09/17	2.1/N	2.1/NNW	2.2/NNW	2.2/NNW	2.2/NNW	2.2/NNW	2.2/NNW	3.5/N	6.1/N	6.7/N	6.9/N	7.3/N	5.9/N	7.0/N	7.5/NNW	8.2/NNW	6.9/NNW	7.4/NNW	6.8/NNW	7.3/NNW	6.4/NNW	5.9/NNW	5.5/NNW	4.6/NNW	5.3	8.2/N	
09/18	3.3/N	3.0/N	2.7/N	2.0/NNW	1.9/NNW	1.9/NNW	2.1/NNW	1.4/NNW	1.6/NNW	3.5/NNW	1.7/NNW	1.7/NNW	2.0/NNW	2.0/E	1.6/ENE	3.0/NNW	2.8/NNW	4.3/NNW	3.4/NNW	6.4/NNW	7.3/NNW	6.1/NNW	6.9/NNW	6.8/NNW	2.5	4.3/N	
09/19	6.6/NNW	5.9/NNW	4.7/NNW	5.1/NNW	5.9/NNW	5.3/NNW	5.0/NNW	5.4/NNW	6.8/NNW	7.7/NNW	8.9/NNW	8.3/NNW	8.2/NNW	8.2/NNW	7.5/NNW	7.8/NNW	8.2/NNW	8.7/NNW	8.6/NNW	6.5/NNW	5.9/NNW	5.7/NNW	5.0/NNW	4.6/NNW	6.6	8.9/NNW	
09/20	4.3/N	3.2/N	4.3/N	3.5/N	4.2/NNW	4.1/NNW	3.1/NNW	4.1/NNW	6.7/NNW	7.2/NNW	7.9/NNW	7.3/NNW	8.0/NNW	6.7/NNW	6.4/NNW	6.5/NNW	5.4/NNW	5.5/NNW	3.9/NNW	4.1/NNW	3.3/NNW	2.9/NNW	2.2/NNW	1.5/NNW	4.8	8.0/NNW	
09/21	2.2/NNW	2.9/NNW	3.0/NNW	2.5/NNW	2.5/NNW	2.5/NNW	2.5/NNW	2.9/N	4.5/NNW	5.1/NNW	3.4/NNW	2.7/NNW	2.3/NNW	2.8/NNW	3.0/NNW	3.2/NNW	2.8/NNW	2.8/NNW	2.8/NNW	1.6/NNW	1.3/NNW	1.4/NNW	1.4/NNW	1.4/NNW	4.1	6.6/N	
09/22	1.5/NNW	1.4/NNW	1.7/NNW	1.7/NNW	1.9/NNW	1.8/NNW	2.3/NNW	1.2/NNW	1.2/NNW	1.2/NNW	1.2/NNW	1.2/NNW	1.2/NNW	1.2/NNW	1.2/NNW	1.2/NNW	1.2/NNW	1.2/NNW	1.2/NNW	1.2/NNW	1.2/NNW	1.2/NNW	1.2/NNW	1.2/NNW	1.2/NNW	5.1/NNW	
09/23	1.6/W	1.4/NNW	1.5/NNW	1.3/NNW	3/NNW	6/NNW	8/NNW	1.2/NNW	1.6/NNW	1.6/NNW	2.4/NNW	3.0/NNW	3.2/NNW	3.4/NNW	2.7/NNW	2.3/NNW	2.8/NNW	2.8/NNW	2.8/NNW	1.6/NNW	1.3/NNW	1.4/NNW	1.4/NNW	1.4/NNW	4.1	6.6/N	
09/24	1.5/NNW	1.0/NNW	1.0/NNW	1.0/NNW	1.0/NNW	1.0/NNW	1.0/NNW	9/NNW	1.5/NNW	1.7/NNW	1.7/NNW	1.7/NNW	1.7/NNW	1.9/NNW	1.9/NNW	1.9/NNW	1.9/NNW	1.9/NNW	1.9/NNW	1.9/NNW	1.9/NNW	1.9/NNW	1.9/NNW	1.9/NNW	1.9/NNW	3.4/NNW	
09/25	1.0/SSW	1.0/SSW	1.0/SSW	1.0/SSW	1.0/SSW	1.0/SSW	1.0/SSW	9/SSW	9/SSW	9/SSW	9/SSW	9/SSW	9/SSW	9/SSW	9/SSW	9/SSW	9/SSW	9/SSW	9/SSW	9/SSW	9/SSW	9/SSW	9/SSW	9/SSW	9/SSW	3.2/NNW	
09/26	1.6/NNW	1.5/NNW	1.8/SSW	1.3/SSW	1.0/W	6/S	5/ENE	7/W	2.1/NNW	2.6/NNW	2.3/NNW	2.3/NNW	2.2/NNW	2.7/NNW	2.6/NNW	2.6/NNW	2.6/NNW	2.6/NNW	2.6/NNW	2.6/NNW	2.6/NNW	2.6/NNW	2.6/NNW	2.6/NNW	2.6/NNW	3.3/NNW	
09/27	5/SSW	8/NNW	1.1/NNW	1.5/SSW	1.4/SSW	7/SSW	9/SSW	9/SSW	9/SSW	9/SSW	9/SSW	9/SSW	9/SSW	9/SSW	9/SSW	9/SSW	9/SSW	9/SSW	9/SSW	9/SSW	9/SSW	9/SSW	9/SSW	9/SSW	9/SSW	3.2/NNW	
09/28	1.6/NNW	1.5/NNW	1.8/SSW	1.3/SSW	1.0/W	6/S	5/ENE	7/W	2.1/NNW	2.6/NNW	2.3/NNW	2.3/NNW	2.2/NNW	2.7/NNW	2.6/NNW	2.6/NNW	2.6/NNW	2.6/NNW	2.6/NNW	2.6/NNW	2.6/NNW	2.6/NNW	2.6/NNW	2.6/NNW	2.6/NNW	3.3/NNW	
09/29	1.0/SSW	1.0/SSW	1.2/NNW	1.2/NNW	1.2/NNW	1.2/NNW	1.2/NNW	1.2/NNW	1.2/NNW	1.2/NNW	1.2/NNW	1.2/NNW	1.2/NNW	1.2/NNW	1.2/NNW	1.2/NNW	1.2/NNW	1.2/NNW	1.2/NNW	1.2/NNW	1.2/NNW	1.2/NNW	1.2/NNW	1.2/NNW	1.2/NNW	2.8/ENE	
09/30	1.7/ENE	6/SSW	5/ENE	6/SSW	6/SSW	6/SSW	6/SSW	5/NNW	7/NNW	1.9/ENE	2.3/ENE	2.7/SSW	2.7/SSW	2.2/NNW	1.9/NNW	3.1/NNW	2.4/NNW	2.3/NNW	2.3/NNW	1.4/NNW	5/SSW	4/ENE	6/NNW	8/NNW	1.4	3.1/NNW	

[註1]: 風月平均風速 = 4.6m/s, 最大風速 = 13.9m/s, 其風向為 N (來向)。

[註2]: 每小時記錄一次, 資料計 720 筆。檔名: W009SOC01HE。

表 3.7.3 2000 年 10 月 鎖港風測站 C 現場觀測逐時風速及風向月報表

2000 年 10 月 1 日 0 時 10 分 ~ 2000 年 10 月 31 日 23 時 50 分

時 日	0:00	1:00	2:00	3:00	4:00	5:00	6:00	7:00	8:00	9:00	10:00	11:00	12:00	13:00	14:00	15:00	16:00	17:00	18:00	19:00	20:00	21:00	22:00	23:00	日平均	日最大	
10/01	9/SSW	5/ESE	5/ESE	5/ESE	5/ESE	1.0/WSW	7/WSW	1.2/WSW	1.5/ENE	9/ENE	1.2/WSW	0.5/SSE	2.5/NW	2.2/ESE	2.2/E	1.3/ENE	2.8/NNW	1.8/NNW	1.4/NNW	9/NE	5/ESE	1.3/ENE	2.3/SSW	2.9/S	2.2/SSW	1.3	3.5/SSE
10/02	7/WSW	1.2/SSW	1.1/WSW	1.6/W	1.5/W	1.1/W	1.3/WSW	1.3/WSW	2.0/W	1.3/WSW	3.6/WSW	3.3/W	3.1/WSW	2.6/SSW	3.8/SSW	3.1/W	2.9/WSW	2.8/SSW	1.8/SSW	1.7/WSW	1.3/SSW	9/SSW	1.6/N	2.7/SSW	2.5/NNW	2.1	3.6/WSW
10/03	3.0/S	1.5/SSW	2.3/SSW	3.3/S	2.2/S	2.3/S	1.4/SSW	1.5/SSW	2.6/SSW	3.8/SSW	3.7/SSW	3.8/SSW	6.8/N	7.6/N	7.0/N	7.2/ENE	6.6/N	6.7/ENE	6.2/ENE	5.7/ENE	5.4/ENE	5.1/ENE	4.4/ENE	5.3	7.6/N	6.2/N	7.6/N
10/04	2.2/NNW	3.1/N	3.1/ENE	3.0/N	3.7/N	3.7/N	3.8/ENE	4.8/ENE	6.3/N	6.2/ENE	6.1/N	6.8/N	3.8/NNW	4.0/N	4.8/N	5.7/NNW	6.2/N	5.5/N	5.4/ENE	5.5/ENE	4.1/ENE	3.2/ENE	4.2/ENE	3.7	6.2/N	6.8/ENE	8.6/N
10/05	3.4/N	3.2/N	2.8/NNW	2.8/NNW	3.0/NNW	2.6/NNW	2.3/N	4.2/N	3.1/ENE	1.4/N	2.1/NNW	2.1/NNW	5.2/N	7.0/N	6.9/N	8.6/N	7.5/N	6.6/ENE	6.0/ENE	5.7/ENE	4.5/ENE	3.5/ENE	2.8/ENE	5.5	5.9	8.6/ENE	8.6/N
10/06	2.8/N	1.9/N	2.1/N	2.4/NNW	1.5/N	2.5/NNW	2.4/NNW	4.1/N	5.3/N	7.6/ENE	6.8/ENE	6.0/ENE	5.5/ENE	5.4/N	6.0/N	7.0/N	6.9/N	8.6/N	7.5/N	6.6/ENE	6.0/ENE	5.7/ENE	4.5/ENE	3.5/ENE	5.5	5.9	8.6/ENE
10/07	4.4/ENE	4.0/ENE	4.2/N	4.4/ENE	4.1/N	4.3/N	4.1/N	5.3/N	7.6/ENE	6.8/ENE	6.0/ENE	5.5/ENE	5.4/N	6.0/N	7.0/N	6.9/N	8.6/N	7.5/N	6.6/ENE	6.0/ENE	5.7/ENE	4.5/ENE	3.5/ENE	5.5	5.9	8.6/ENE	8.6/N
10/08	2.9/ENE	3.1/N	3.8/N	3.7/N	3.5/N	3.5/N	3.5/NNW	4.2/N	6.4/N	7.5/ENE	7.8/N	8.5/N	7.7/N	6.9/N	7.6/ENE	8.2/ENE	7.4/N	8.6/ENE	7.3/ENE	6.0/ENE	5.7/ENE	4.5/ENE	3.5/ENE	5.5	5.9	8.6/ENE	8.6/N
10/09	6.1/N	6.1/N	7.3/N	7.3/N	7.3/N	7.3/N	7.3/N	7.3/N	7.3/N	7.3/N	7.3/N	7.3/N	7.3/N	7.3/N	7.3/N	7.3/N	7.3/N	7.3/N	7.3/N	7.3/N	7.3/N	7.3/N	7.3/N	7.3/N	7.3/N	7.3/N	7.3/N
10/10	6.7/N	5.2/N	6.3/N	5.6/N	5.5/N	5.3/N	4.5/N	3.8/N	5.5/N	4.9/N	5.5/N	5.3/ENE	5.0/ENE	5.4/N	6.0/N	7.0/N	6.9/N	8.6/N	7.5/N	6.6/ENE	6.0/ENE	5.7/ENE	4.5/ENE	3.5/ENE	5.5	5.9	8.6/ENE
10/11	3.2/NNW	1.7/NNW	2.4/NNW	1.9/NNW	1.2/NNW	2.1/NNW	2.1/NNW	2.1/NNW	2.1/NNW	2.1/NNW	2.1/NNW	2.1/NNW	2.1/NNW	2.1/NNW	2.1/NNW	2.1/NNW	2.1/NNW	2.1/NNW	2.1/NNW	2.1/NNW	2.1/NNW	2.1/NNW	2.1/NNW	2.1/NNW	2.1/NNW	2.1/NNW	2.1/NNW
10/12	1.6/NNW	2.7/NNW	1.9/N	2.2/N	2.3/N	3.1/N	4.2/ENE	3.2/ENE	2.3/ENE	1.6/ENE	3.8/N	6.6/N	8.8/N	8.5/N	8.4/N	9.2/N	7.8/N	7.6/ENE	8.0/ENE	8.8/ENE	8.2/ENE	9.1/ENE	9.3/ENE	11.1/ENE	5.9	11.1/ENE	11.1/ENE
10/13	10.9/NNW	2.1/NNW	0.4/NNW	4.8/NNW	2.1/NNW	3.1/NNW	1.9/NNW	1.7/NNW	1.6/NNW	2.8/NNW	3.6/NNW	4.1/NNW	3.2/NNW	3.2/NNW	14.3/NNW	3.6/NNW	4.3/NNW	4.3/NNW	4.3/NNW	13.5/NNW	2.4/NNW	3.0/NNW	2.3/N	13.4/N	13.3	16.4/ENE	16.4/ENE
10/14	11.8/NNW	1.4/NNW	1.0/NNW	0.5/N	1.01/N	10.1/NNW	1.1/NNW	11.7/NNW	1.6/NNW	2.8/NNW	3.6/NNW	4.1/NNW	3.2/NNW	3.2/NNW	14.3/NNW	3.6/NNW	4.3/NNW	4.3/NNW	4.3/NNW	13.5/NNW	2.4/NNW	3.0/NNW	2.3/N	13.4/N	13.3	16.4/ENE	16.4/ENE
10/15	13.0/NNW	1.8/NNW	1.4/NNW	0.8/NNW	1.0/NNW	10.1/NNW	1.1/NNW	11.7/NNW	1.6/NNW	2.8/NNW	3.6/NNW	4.1/NNW	3.2/NNW	3.2/NNW	14.3/NNW	3.6/NNW	4.3/NNW	4.3/NNW	4.3/NNW	13.5/NNW	2.4/NNW	3.0/NNW	2.3/N	13.4/N	13.3	16.4/ENE	16.4/ENE
10/16	14.9/NNW	1.1/NNW	0.8/NNW	0.3/NNW	1.0/NNW	10.1/NNW	1.1/NNW	11.7/NNW	1.6/NNW	2.8/NNW	3.6/NNW	4.1/NNW	3.2/NNW	3.2/NNW	14.3/NNW	3.6/NNW	4.3/NNW	4.3/NNW	4.3/NNW	13.5/NNW	2.4/NNW	3.0/NNW	2.3/N	13.4/N	13.3	16.4/ENE	16.4/ENE
10/17	14.1/NNW	0.6/NNW	0.6/NNW	0.3/NNW	1.0/NNW	10.1/NNW	1.1/NNW	11.7/NNW	1.6/NNW	2.8/NNW	3.6/NNW	4.1/NNW	3.2/NNW	3.2/NNW	14.3/NNW	3.6/NNW	4.3/NNW	4.3/NNW	4.3/NNW	13.5/NNW	2.4/NNW	3.0/NNW	2.3/N	13.4/N	13.3	16.4/ENE	16.4/ENE
10/18	11.7/NNW	1.2/NNW	1.5/N	1.2/NNW	1.5/N	1.2/NNW	1.5/N	1.2/NNW	1.5/N	1.2/NNW	1.5/N	1.2/NNW	1.5/N	1.2/NNW	1.5/N	1.2/NNW	1.5/N	1.2/NNW	1.5/N	1.2/NNW	1.5/N	1.2/NNW	1.5/N	1.2/NNW	1.5/N	1.2/NNW	1.5/N
10/19	9.2/N	7.8/N	7.9/N	8.5/N	7.3/N	9.3/N	8.2/N	7.2/N	7.4/ENE	8.6/ENE	9.2/ENE	7.5/ENE	6.2/N	7.4/ENE	8.5/N	8.8/N	8.1/N	7.4/N	5.5/N	5.7/N	6.9/N	6.2/ENE	5.7/ENE	5.8/ENE	7.5	9.3/N	9.3/N
10/20	6.4/N	5.7/ENE	7.0/ENE	6.3/ENE	6.1/N	6.3/N	6.2/N	6.3/N	7.7/N	7.4/N	9.3/ENE	7.7/N	7.5/N	8.4/N	8.0/N	7.0/N	8.3/N	7.3/N	8.3/N	6.7/N	5.9/N	4.6/N	5.3/N	5.1/N	6.9	9.3/ENE	9.3/ENE
10/21	5.3/N	4.2/N	4.3/N	4.2/N	4.6/N	4.5/N	4.2/N	5.3/N	6.3/N	5.2/N	4.7/N	4.2/N	4.3/NNW	6.0/N	6.2/ENE	5.8/N	5.7/N	5.7/N	5.9/N	6.3/N	5.0/N	5.1/N	4.8/ENE	3.8/N	5.1	6.3/N	6.3/N
10/22	3.0/N	4.2/ENE	4.3/N	3.7/N	4.1/ENE	4.1/N	4.5/ENE	4.2/ENE	4.0/ENE	3.3/ENE	3.2/ENE	3.8/ENE	3.9/ENE	4.7/N	4.6/ENE	5.0/ENE	4.6/N	3.6/N	3.2/NNW	3.2/N	3.8/ENE	4.1/N	3.3/N	3.9/ENE	3.9	5.0/ENE	5.0/ENE
10/23	2.9/NNW	2.5/NNW	1.7/NNW	2.2/N	3.0/NNW	3.2/NNW	2.4/NNW	3.1/NNW	3.4/NNW	5.1/NNW	6.5/NNW	7.2/N	8.1/N	7.8/N	8.8/N	8.6/N	9.0/N	9.0/ENE	7.8/N	8.7/N	6.8/ENE	6.5/N	5.5/N	4.7/N	5.6	9.0/ENE	9.0/ENE
10/24	4.9/N	6.2/N	8.1/N	8.8/ENE	8.2/ENE	8.5/ENE	8.0/ENE	8.5/ENE	10.3/ENE	10.3/ENE	10.4/ENE	1.9/ENE	2.5/ENE	12.5/N	12.2/ENE	11.8/ENE	12.7/N	12.0/N	11.3/ENE	11.9/ENE	11.9/ENE	8.9/ENE	8.7/ENE	10.2/ENE	10.0	12.7/N	12.7/N
10/25	10.8/ENE	0.7/ENE	0.6/ENE	1.6/ENE	0.7/ENE	2.0/ENE	2.1/ENE	10.3/ENE	2.5/ENE	3.6/ENE	3.6/ENE	3.4/ENE	4.6/ENE	5.5/ENE	14.6/ENE	3.9/ENE	3.6/ENE	4.1/ENE	4.0/ENE	13.4/ENE	14.4/ENE	5.2/ENE	5.5/ENE	6.1/ENE	4.8/ENE	16.1/ENE	16.1/ENE
10/26	14.2/ENE	1.7/ENE	1.6/ENE	1.1/ENE	1.4/N	10.1/ENE	8.9/ENE	9.8/N	9.4/ENE	8.9/ENE	8.3/N	8.2/ENE	10.4/N	11.8/N	10.0/N	11.2/N	9.4/N	9.3/N	10.1/N	11.6/ENE	10.0/ENE	9.6/ENE	9.0/ENE	9.5/ENE	10.1	12.6/ENE	12.6/ENE
10/27	12.6/ENE	1.7/ENE	1.6/ENE	1.1/ENE	1.4/N	10.1/ENE	8.9/ENE	9.8/N	9.4/ENE	8.9/ENE	8.3/N	8.2/ENE	10.4/N	11.8/N	10.0/N	11.2/N	9.4/N	9.3/N	10.1/N	11.6/ENE	10.0/ENE	9.6/ENE	9.0/ENE	9.5/ENE	10.1	12.6/ENE	12.6/ENE
10/28	8.6/ENE	9.9/N	11.7/N	11.6/N	12.2/N	12.5/N	13.4/N	14.1/N	15.7/N	14.7/N	14.6/N	15.4/N	14.1/N	14.3/N	14.3/ENE	14.8/N	14.7/N	14.5/ENE	13.9/ENE	13.3/ENE	13.1/ENE	12.1/ENE	11.8/ENE	11.4/ENE	15.7/N	17.1/ENE	17.1/ENE
10/29	13.1/ENE	5.0/ENE	6.0/ENE	7.1/ENE	6.5/ENE	5.1/ENE	5.7/ENE	15.8/N	15.2/ENE	16.8/N	17.0/N	15.9/ENE	14.8/ENE	15.8/N	16.2/ENE	15.4/N	14.1/N	13.8/N	14.0/ENE	13.2/N	13.6/ENE	12.8/N	12.6/N	13.1/ENE	14.9	17.1/ENE	17.1/ENE
10/30	12.5/ENE	1.9/N	11.7/N	11.3/N	12.1/N	11.5/N	11.9/N	12.2/N	11.8/N	13.5/N	12.3/N	12.6/N	12.2/N	12.3/N	13.3/N	12.7/N	14.8/N	14.9/N	14.5/N	16.5/N	15.4/N	16.2/N	18.8/ENE	17.6/N	13.5	18.8/ENE	18.8/ENE
平均値	7.1	7.0	7.2	7.3	7.1	7.2	7.1	7.4	8.0	8.3	8.5	8.8	9.0	9.1	9.4	9.1	9.2	9.0	8.6	8.5	8.3	8.0	7.9	7.9	7.9	7.9	7.9
最大値	14.9/ENE	3.0/ENE	6.0/ENE	7.1/ENE	6.5/ENE	5.1/ENE	5.7/ENE	15.8/N	15.7/N	16.8/N	17.0/N	15.9/ENE	15.5/ENE	15.8/N	16.4/ENE	15.4/N	14.9/ENE	14.9/N	14.7/ENE	16.5/N	15.4/N	16.2/N	18.8/ENE	17.6/N	13.5	18.8/ENE	18.8/ENE

[註1]: 風 月平均風速 = 8.1m/s, 最大風速 = 18.8m/s, 其風向為 NNE(來向)。

[註2]: 每小時記錄一次, 資料計 744 筆。檔名: W00ASOC0.IHE。

表 3.7.4 2000 年 11 月鎖港風測站 C 現場觀測逐時風速及風向月報表

2000年11月1日0時10分 ~ 2000年11月30日23時54分

時 日	0:00	1:00	2:00	3:00	4:00	5:00	6:00	7:00	8:00	9:00	10:00	11:00	12:00	13:00	14:00	15:00	16:00	17:00	18:00	19:00	20:00	21:00	22:00	23:00	日平均	日最大	
																										(m/s, 來向)	(m/s, 來向)
11/01	18.4/N	19.3/N	16.2/N	14.3/N	14.3/N	14.3/N	14.3/N	14.3/N	14.3/N	14.3/N	14.3/N	14.3/N	14.3/N	14.3/N	14.3/N	14.3/N	14.3/N	14.3/N	14.3/N	14.3/N	14.3/N	14.3/N	14.3/N	14.3/N	14.3/N	14.3/N	14.3/N
11/02	12.3/N	12.1/N	10.2/N	11.6/N	11.0/N	11.0/N	10.7/N	10.3/N	10.3/N	10.3/N	10.3/N	10.3/N	10.3/N	10.3/N	10.3/N	10.3/N	10.3/N	10.3/N	10.3/N	10.3/N	10.3/N	10.3/N	10.3/N	10.3/N	10.3/N	10.3/N	10.3/N
11/03	13.6/N	13.3/N	13.3/N	13.3/N	13.3/N	13.3/N	13.3/N	13.3/N	13.3/N	13.3/N	13.3/N	13.3/N	13.3/N	13.3/N	13.3/N	13.3/N	13.3/N	13.3/N	13.3/N	13.3/N	13.3/N	13.3/N	13.3/N	13.3/N	13.3/N	13.3/N	13.3/N
11/04	10.8/N	10.6/N	10.4/N	10.6/N	9.7/N	9.6/N	11.0/N	11.4/N	11.8/N	11.1/N	11.8/N	11.4/N	10.6/N	10.5/N	10.2/N	9.8/N	10.5/N	10.0/N	9.5/N	9.1/N	10.3/N	9.1/N	9.1/N	9.1/N	9.9/N	9.9/N	10.4/N
11/05	9.9/N	9.1/N	10.1/N	10.0/N	10.0/N	10.0/N	10.0/N	10.0/N	10.0/N	10.0/N	10.0/N	10.0/N	10.0/N	10.0/N	10.0/N	10.0/N	10.0/N	10.0/N	10.0/N	10.0/N	10.0/N	10.0/N	10.0/N	10.0/N	10.0/N	10.0/N	10.0/N
11/06	8.8/N	8.9/N	9.2/N	8.9/N	8.6/N	8.6/N	8.6/N	8.6/N	8.6/N	8.6/N	8.6/N	8.6/N	8.6/N	8.6/N	8.6/N	8.6/N	8.6/N	8.6/N	8.6/N	8.6/N	8.6/N	8.6/N	8.6/N	8.6/N	8.6/N	8.6/N	8.6/N
11/07	6.2/N	6.1/N	6.2/N	5.6/N	6.4/N	5.3/N	4.4/N	5.0/N	5.0/N	5.0/N	5.0/N	5.0/N	5.0/N	5.0/N	5.0/N	5.0/N	5.0/N	5.0/N	5.0/N	5.0/N	5.0/N	5.0/N	5.0/N	5.0/N	5.0/N	5.0/N	
11/08	4.4/N	6.3/N	5.9/N	5.3/N	5.8/N	4.5/N	4.1/N	4.1/N	4.1/N	4.1/N	4.1/N	4.1/N	4.1/N	4.1/N	4.1/N	4.1/N	4.1/N	4.1/N	4.1/N	4.1/N	4.1/N	4.1/N	4.1/N	4.1/N	4.1/N	4.1/N	
11/09	11.9/N	10.8/N	10.8/N	10.8/N	10.8/N	10.8/N	10.8/N	10.8/N	10.8/N	10.8/N	10.8/N	10.8/N	10.8/N	10.8/N	10.8/N	10.8/N	10.8/N	10.8/N	10.8/N	10.8/N	10.8/N	10.8/N	10.8/N	10.8/N	10.8/N	10.8/N	10.8/N
11/10	8.8/N	8.1/N	7.3/N	7.6/N	7.6/N	7.6/N	7.6/N	7.6/N	7.6/N	7.6/N	7.6/N	7.6/N	7.6/N	7.6/N	7.6/N	7.6/N	7.6/N	7.6/N	7.6/N	7.6/N	7.6/N	7.6/N	7.6/N	7.6/N	7.6/N	7.6/N	
11/11	11.6/N	10.4/N	10.4/N	10.4/N	10.4/N	10.4/N	10.4/N	10.4/N	10.4/N	10.4/N	10.4/N	10.4/N	10.4/N	10.4/N	10.4/N	10.4/N	10.4/N	10.4/N	10.4/N	10.4/N	10.4/N	10.4/N	10.4/N	10.4/N	10.4/N	10.4/N	10.4/N
11/12	11.5/N	10.8/N	10.8/N	10.8/N	10.8/N	10.8/N	10.8/N	10.8/N	10.8/N	10.8/N	10.8/N	10.8/N	10.8/N	10.8/N	10.8/N	10.8/N	10.8/N	10.8/N	10.8/N	10.8/N	10.8/N	10.8/N	10.8/N	10.8/N	10.8/N	10.8/N	10.8/N
11/13	13.3/N	13.3/N	13.3/N	13.3/N	13.3/N	13.3/N	13.3/N	13.3/N	13.3/N	13.3/N	13.3/N	13.3/N	13.3/N	13.3/N	13.3/N	13.3/N	13.3/N	13.3/N	13.3/N	13.3/N	13.3/N	13.3/N	13.3/N	13.3/N	13.3/N	13.3/N	13.3/N
11/14	8.6/N	7.7/N	6.3/N	6.0/N	6.1/N	6.1/N	6.1/N	6.1/N	6.1/N	6.1/N	6.1/N	6.1/N	6.1/N	6.1/N	6.1/N	6.1/N	6.1/N	6.1/N	6.1/N	6.1/N	6.1/N	6.1/N	6.1/N	6.1/N	6.1/N	6.1/N	6.1/N
11/15	5.7/N	6.3/N	5.9/N	6.1/N	5.9/N	6.5/N	6.7/N	6.1/N	7.8/N	8.3/N	8.5/N	8.4/N	7.8/N	7.5/N	8.6/N	8.8/N	8.3/N	7.7/N	8.7/N	8.9/N	8.6/N	8.7/N	8.6/N	8.3/N	7.6	8.9/N	8.9/N
11/16	8.3/N	8.0/N	6.4/N	6.7/N	7.3/N	7.2/N	6.9/N	7.1/N	7.0/N	6.7/N	7.2/N	8.9/N	9.0/N	9.6/N	10.5/N	10.7/N	10.1/N	10.9/N	9.9/N	9.6/N	9.5/N	9.9/N	11.2/N	12.6/N	12.6/N	12.6/N	12.6/N
11/17	11.8/N	13.0/N	13.0/N	13.0/N	13.0/N	13.0/N	13.0/N	13.0/N	13.0/N	13.0/N	13.0/N	13.0/N	13.0/N	13.0/N	13.0/N	13.0/N	13.0/N	13.0/N	13.0/N	13.0/N	13.0/N	13.0/N	13.0/N	13.0/N	13.0/N	13.0/N	13.0/N
11/18	16.3/N	15.6/N	15.6/N	15.6/N	15.6/N	15.6/N	15.6/N	15.6/N	15.6/N	15.6/N	15.6/N	15.6/N	15.6/N	15.6/N	15.6/N	15.6/N	15.6/N	15.6/N	15.6/N	15.6/N	15.6/N	15.6/N	15.6/N	15.6/N	15.6/N	15.6/N	15.6/N
11/19	9.0/N	10.2/N	8.3/N	8.1/N	6.7/N	7.4/N	6.9/N	6.9/N	5.8/N	7.1/N	7.4/N	7.3/N	7.1/N	7.2/N	9.1/N	7.1/N	6.1/N	5.3/N	5.6/N	5.6/N	5.6/N	5.6/N	5.6/N	5.6/N	5.6/N	5.6/N	5.6/N
11/20	5.6/N	5.9/N	7.0/N	6.3/N	7.0/N	8.6/N	9.2/N	9.2/N	9.5/N	9.0/N	7.9/N	8.3/N	9.4/N	9.9/N	10.8/N	10.6/N	12.5/N	13.9/N	15.3/N	15.1/N	15.1/N	15.1/N	15.1/N	15.1/N	15.1/N	15.1/N	15.1/N
11/21	15.8/N	15.6/N	15.6/N	15.6/N	15.6/N	15.6/N	15.6/N	15.6/N	15.6/N	15.6/N	15.6/N	15.6/N	15.6/N	15.6/N	15.6/N	15.6/N	15.6/N	15.6/N	15.6/N	15.6/N	15.6/N	15.6/N	15.6/N	15.6/N	15.6/N	15.6/N	15.6/N
11/22	11.6/N	11.0/N	10.8/N	10.8/N	10.8/N	10.8/N	10.8/N	10.8/N	10.8/N	10.8/N	10.8/N	10.8/N	10.8/N	10.8/N	10.8/N	10.8/N	10.8/N	10.8/N	10.8/N	10.8/N	10.8/N	10.8/N	10.8/N	10.8/N	10.8/N	10.8/N	10.8/N
11/23	11.3/N	11.5/N	10.8/N	10.8/N	10.8/N	10.8/N	10.8/N	10.8/N	10.8/N	10.8/N	10.8/N	10.8/N	10.8/N	10.8/N	10.8/N	10.8/N	10.8/N	10.8/N	10.8/N	10.8/N	10.8/N	10.8/N	10.8/N	10.8/N	10.8/N	10.8/N	10.8/N
11/24	10.0/N	8.6/N	9.3/N	9.0/N	8.6/N	8.0/N	7.8/N	8.1/N	8.6/N	9.6/N	10.7/N	10.9/N	10.7/N	11.0/N	11.1/N	11.8/N	10.9/N	11.2/N	10.2/N	11.2/N	9.6/N	9.8/N	9.1/N	10.0/N	10.0/N	10.0/N	10.0/N
11/25	6.0/N	6.3/N	5.9/N	5.3/N	5.3/N	4.8/N	4.0/N	4.1/N	4.1/N	4.1/N	4.1/N	4.1/N	4.1/N	4.1/N	4.1/N	4.1/N	4.1/N	4.1/N	4.1/N	4.1/N	4.1/N	4.1/N	4.1/N	4.1/N	4.1/N	4.1/N	4.1/N
11/26	2.7/N	2.8/N	2.9/N	2.8/N	4.4/N	4.7/N	4.7/N	4.4/N	5.3/N	3.9/N	6.1/N	6.2/N	6.0/N	6.4/N	7.2/N	7.4/N	7.6/N	7.1/N	7.3/N	6.6/N	6.8/N	6.3/N	6.7/N	7.2/N	6.0/N	5.5	7.2/N
11/27	6.0/N	6.1/N	7.1/N	8.1/N	8.6/N	9.3/N	9.8/N	9.8/N	9.2/N	10.6/N	11.1/N	10.4/N	10.4/N	10.4/N	10.4/N	10.4/N	10.4/N	10.4/N	10.4/N	10.4/N	10.4/N	10.4/N	10.4/N	10.4/N	10.4/N	10.4/N	10.4/N
11/28	11.6/N	10.8/N	10.9/N	11.6/N	11.6/N	11.6/N	11.6/N	11.6/N	11.6/N	11.6/N	11.6/N	11.6/N	11.6/N	11.6/N	11.6/N	11.6/N	11.6/N	11.6/N	11.6/N	11.6/N	11.6/N	11.6/N	11.6/N	11.6/N	11.6/N	11.6/N	11.6/N
11/29	11.0/N	9.9/N	9.5/N	9.3/N	9.8/N	9.5/N	9.1/N	9.1/N	9.1/N	8.8/N	8.7/N	10.5/N	9.6/N	11.0/N	10.8/N	9.9/N	9.2/N	9.7/N	7.6/N	7.1/N	7.2/N	7.3/N	6.2/N	5.5/N	4.3/N	8.8	11.0/N
11/30	3.6/N	3.6/N	3.8/N	3.8/N	3.8/N	3.8/N	3.8/N	3.8/N	3.8/N	3.8/N	3.8/N	3.8/N	3.8/N	3.8/N	3.8/N	3.8/N	3.8/N	3.8/N	3.8/N	3.8/N	3.8/N	3.8/N	3.8/N	3.8/N	3.8/N	3.8/N	3.8/N
平均	9.9	9.7	9.7	9.5	9.4	9.7	9.4	9.3	9.8	9.6	9.9	10.1	10.7	11.0	10.8	10.8	10.6	10.2	9.9	9.9	9.8	9.7	9.3	9.3	9.3	9.3	9.3
最大	18.4/N	19.3/N	16.2/N	14.3/N	14.3/N	14.3/N	14.3/N	14.3/N	14.3/N	14.3/N	14.3/N	14.3/N	14.3/N	14.3/N	14.3/N	14.3/N	14.3/N	14.3/N	14.3/N	14.3/N	14.3/N	14.3/N	14.3/N	14.3/N	14.3/N	14.3/N	14.3/N

[註1]: 風 月平均風速 = 9.9m/s, 最大風速 = 19.3m/s, 其風向為 N (來向)。

[註2]: 每小時紀錄一次, 資料計 720 筆。檔名: W00BSOC0.1HE。

表 3.7.5 2000 年 12 月鎖港風測站 C 現場觀測逐時風速及風向月報表

2000 年 12 月 1 日 0 時 10 分 ~ 2000 年 12 月 31 日 23 時 50 分

時	0:00	1:00	2:00	3:00	4:00	5:00	6:00	7:00	8:00	9:00	10:00	11:00	12:00	13:00	14:00	15:00	16:00	17:00	18:00	19:00	20:00	21:00	22:00	23:00	日平均	日最大	
日																										(m/s)	(m/s, 来向)
12/01	1.7/NNW	1.5/NNW	1.6/NNW	1.7/NNW	1.6/NNW	1.8/NNW	3.4/N	5.9/NNE	5.4/NNE	8.0/NNE	7.1/NNE	9.9/NNE	11.5/N	12.0/NNW	3.0/N	12.9/NNW	2.6/NNW	2.4/NNW	2.5/NNW	13.4/N	11.0/N	12.9/N	12.3/N	12.0/N	8.3	13.4/N	
12/02	10.8/NNW	1.7/N	11.4/N	10.8/N	11.7/N	10.2/NNW	1.4/NNW	9.9/NNE	10.0/N	10.4/N	10.6/N	9.9/N	10.3/N	11.2/N	11.3/N	10.4/N	9.8/N	9.9/N	9.3/N	9.5/N	11.1/N	9.9/N	10.0/N	9.2/N	10.4	11.7/N	
12/03	8.6/NNE	8.6/NNW	7.9/NNW	7.3/N	9.1/N	8.7/N	9.5/N	10.3/N	11.4/N	11.9/N	11.0/N	10.9/N	11.4/N	12.6/N	11.0/N	11.6/N	12.1/N	12.9/N	12.8/N	13.8/N	13.4/N	11.3/N	10.9/NNW	0.6/NNW	13.8/N		
12/04	9.9/NNE	11.0/NNW	11.0/N	11.3/N	12.0/N	11.7/N	12.4/N	11.6/N	12.9/N	12.6/N	11.9/N	12.9/NNW	10.0/N	13.3/N	11.8/N	12.6/N	11.8/N	10.5/N	11.7/NNW	10.1/N	10.6/N	9.8/N	9.6/N	9.5/N	11.4	13.3/N	
12/05	9.2/N	8.3/NNW	9.2/NNW	9.6/N	9.8/N	9.3/N	9.5/N	8.9/N	11.0/N	10.7/N	11.9/N	11.3/N	10.8/N	12.9/NNW	2.9/NNW	1.7/N	11.3/N	10.9/NNW	12.3/N	11.8/NNW	2.4/NNW	1.6/NNW	1.2/NNW	1.2/NNW	13.9/NNW		
12/06	11.3/NNW	1.0/NNW	0.2/N	10.2/N	11.7/N	10.6/NNW	2.0/NNW	12.1/NNW	19/NNW	3.7/NNW	3.9/NNW	2.7/NNW	2.5/N	12.4/NNW	1.8/NNW	1.4/NNW	0.9/NNW	0.2/N	10.3/NNW	10.5/NNW	0.8/N	10.9/N	11.0/N	10.3/N	11.4	13.9/NNW	
12/07	10.5/NNW	0.0/N	11.2/N	11.5/N	11.0/NNW	1.4/NNW	1.0/NNW	10.1/NNW	0.4/NNW	11.5/N	10.4/N	10.7/N	11.4/N	10.3/N	11.9/N	11.7/N	11.6/N	11.0/NNW	11.5/NNW	0.8/NNW	11.1/NNW	9.9/NNW	10.2/N	10.9	11.9/N		
12/08	11.4/N	11.5/N	12.6/N	12.1/N	12.1/N	11.5/N	12.5/NNW	11.6/NNW	2.5/NNW	2.5/NNW	2.0/NNW	1.9/N	12.0/N	11.8/N	10.5/N	11.1/N	9.9/N	10.4/N	10.7/NNW	10.7/NNW	0.6/NNW	0.8/NNW	9.4/NNW	8.4/NNW	11.3	13.5/NNW	
12/09	9.0/NNW	8.9/NNW	9.1/N	8.1/NNW	8.8/NNW	8.7/NNW	8.8/NNW	8.9/NNW	7.8/NNW	9.7/NNW	8.5/N	9.1/NNW	9.4/NNW	8.8/N	9.4/N	8.6/N	7.8/N	7.9/NNW	7.0/N	6.7/N	5.5/NNW	6.6/NNW	5.3/NNW	6.3/NNW	8.1	9.7/NNW	
12/10	5.2/N	5.0/N	4.7/NNW	5.1/N	5.1/N	4.4/N	5.4/N	4.8/N	6.7/N	7.2/N	7.3/NNW	9.2/NNW	8.5/NNW	9.3/NNW	9.5/NNW	8.2/NNW	9.1/NNW	6.7/NNW	4.9/NNW	5.0/N	6.9/N	9.9/N	11.6/NNW	2.4/NNW	2	13.4/NNW	
12/11	13.9/NNW	4.0/N	14.8/NNW	5.1/NNW	14.6/NNW	5.1/NNW	3.3/NNW	13.2/NNW	4.3/NNW	4.2/N	14.6/N	12.4/N	12.5/NNW	11.9/NNW	1.3/N	11.9/N	11.9/N	11.5/NNW	1.1/NNW	15.1/NNW	4.7/NNW	4.9/NNW	5.9/NNW	1.6/NNW	5.0	18.1/N	
12/12	11.6/N	14.9/N	14.5/N	14.5/N	14.6/NNW	5.1/NNW	3.3/NNW	13.2/NNW	4.3/NNW	4.2/N	14.6/N	12.4/N	12.5/NNW	11.9/NNW	1.3/N	11.9/N	11.9/N	11.5/NNW	1.1/NNW	15.1/NNW	4.7/NNW	4.9/NNW	5.9/NNW	1.6/NNW	5.0	15.1/NNW	
12/13	8.9/N	7.7/N	7.4/N	8.8/N	9.3/N	10.1/N	9.7/N	9.5/N	10.2/N	11.2/N	10.5/N	11.7/N	11.7/N	12.7/N	12.1/N	12.2/N	12.6/N	12.6/NNW	1.9/NNW	11.7/NNW	0.7/NNW	1.8/NNW	2.7/NNW	3.3/NNW	2.1	11.8/NNW	
12/14	9.7/NNW	9.9/N	10.8/N	11.8/N	12.6/NNW	2.9/NNW	2.1/NNW	13.4/NNW	1.8/N	12.8/N	12.6/N	13.1/N	11.8/N	12.7/N	12.1/N	12.2/N	12.6/N	12.6/NNW	1.9/NNW	11.7/NNW	0.7/NNW	1.8/NNW	2.7/NNW	3.3/NNW	2.1	11.4/N	
12/15	10.9/NNW	0.8/N	11.4/N	10.6/N	10.7/N	9.7/N	8.5/N	8.6/N	10.3/N	8.5/N	8.8/N	8.8/N	9.6/NNW	9.9/N	9.6/N	9.8/N	9.9/N	7.9/N	7.3/N	8.3/N	8.9/N	8.7/N	7.7/NNW	8.1/NNW	9.3	8.6/N	
12/16	7.0/NNW	7.0/N	7.0/N	7.0/NNW	7.7/NNW	7.6/NNW	7.8/N	7.6/N	8.4/N	8.5/NNW	8.6/N	7.9/N	7.7/N	8.5/N	7.7/N	8.0/N	8.5/N	7.1/N	7.3/NNW	6.4/N	6.1/N	5.8/NNW	3.9/N	5.4/N	7.3	10.6/NNW	
12/17	4.7/N	4.4/NNW	7.2/N	6.9/N	7.0/N	8.3/N	9.1/N	7.8/NNW	6.4/NNW	7.7/NNW	9.3/N	9.0/NNW	10.4/NNW	9.8/N	10.2/NNW	0.6/NNW	0.6/NNW	10.1/NNW	0.1/NNW	9.8/N	10.3/NNW	0.4/NNW	1.1/NNW	2/NNW	8.7	10.2/NNW	
12/18	8.0/NNW	9.6/N	10.2/NNW	5/N	9.3/N	9.6/NNW	8.0/NNW	8.5/NNW	8.7/NNW	7.9/N	8.1/NNW	8.9/NNW	8.2/NNW	8.7/N	9.2/N	8.8/NNW	8.2/N	8.2/N	8.2/N	9.0/NNW	9.2/NNW	8.1/NNW	8.0/NNW	8.3/NNW	8.7	12.1/NNW	
12/19	8.2/NNW	8.3/NNW	9.0/NNW	8.4/NNW	8.5/NNW	9.8/N	8.7/NNW	9.8/NNW	10.7/NNW	0.8/NNW	1.1/N	11.1/NNW	1.1/NNW	11.1/NNW	1.1/NNW	1.1/NNW	1.1/NNW	1.1/NNW	1.1/NNW	11.4/NNW	1.6/NNW	1.6/NNW	1.4/N	11.4/NNW	0.4	12.6/NNW	
12/20	10.9/NNW	0.6/NNW	0.0/NNW	0.0/NNW	0.0/NNW	7.9/NNW	7.4/N	8.1/N	7.8/N	7.6/N	7.9/N	9.0/N	9.9/N	9.4/N	8.4/N	8.7/N	5.2/N	5.1/NNW	8.8/NNW	7.9/NNW	9.0/N	10.5/N	10.3/NNW	2.4/NNW	2.6/NNW	8.9	14.0/NNW
12/21	12.7/NNW	4.0/NNW	3.3/N	12.9/NNW	3.8/NNW	2.4/NNW	2.5/NNW	12.3/NNW	3.2/N	12.7/NNW	3.2/N	12.8/NNW	3.1/N	12.9/N	11.4/N	11.4/N	12.0/N	11.6/N	10.7/N	10.8/N	10.6/N	10.3/N	9.3/N	9.8/N	12.1	14.4/NNW	
12/22	8.6/N	9.6/N	7.7/N	7.3/N	8.6/N	8.0/N	8.0/N	7.7/N	7.9/N	7.6/N	7.2/NNW	9.7/N	10.5/N	10.0/N	9.2/N	8.3/N	7.0/N	7.5/N	7.7/N	8.1/N	7.7/N	7.4/N	8.8/N	8.7/N	8.3	10.5/N	
12/23	8.9/N	8.9/N	8.6/N	9.4/N	9.9/N	10.6/N	10.0/NNW	9.5/N	11.2/N	10.9/NNW	2.9/NNW	2.9/N	14.2/NNW	9.9/NNW	8.6/NNW	14.4/N	13.4/N	12.8/N	12.0/NNW	1.7/NNW	1.0/NNW	9.2/N	11.0/N	11.8/N	11.2	14.4/NNW	
12/24	11.0/NNW	1.2/NNW	0.0/N	9.1/N	8.1/N	5.1/N	6.2/N	6.9/NNW	6.9/NNW	7.4/NNW	8.1/NNW	9.0/NNW	8.6/N	9.9/NNW	8.6/NNW	14.4/N	13.4/N	12.8/N	12.0/NNW	1.7/NNW	1.0/NNW	9.2/N	11.0/N	11.8/N	11.2	14.4/NNW	
12/25	7.6/N	7.7/N	7.9/N	7.6/N	6.7/N	6.1/N	7.5/N	8.9/N	10.3/NNW	0.6/NNW	2.3/NNW	2.6/NNW	2.9/N	12.8/N	12.5/N	12.4/N	13.1/NNW	12.8/N	11.5/NNW	12.1/NNW	1.0/NNW	10.6/NNW	0.3/N	10.1/N	10.3	13.1/NNW	
12/26	9.7/N	8.6/N	7.3/N	7.4/N	7.7/N	6.1/N	8.3/NNW	7.0/NNW	7.8/NNW	10.7/NNW	9.4/N	11.9/N	13.7/N	13.1/N	12.7/N	12.1/N	12.6/N	12.7/N	12.1/N	11.6/N	9.8/N	9.1/N	8.3/N	5.9/N	9.7	13.7/N	
12/27	7.4/N	6.8/N	6.4/N	6.5/NNW	6.5/N	5.6/NNW	4.3/NNW	5.2/NNW	5.9/N	7.3/N	8.7/N	9.9/N	9.6/N	9.4/N	9.9/N	9.4/N	9.2/N	9.2/N	9.2/N	8.8/N	8.0/N	7.5/N	8.2/N	6.1/N	7.7	9.9/N	
12/28	7.4/N	7.0/N	6.6/NNW	6.9/N	5.7/N	5.9/N	7.5/N	9.1/N	9.4/N	9.7/N	10.8/N	11.0/N	11.6/NNW	11.4/N	10.6/N	10.8/N	12.2/N	12.7/N	13.1/N	13.0/NNW	3.5/N	1.9/NNW	2.1/NNW	2.8/NNW	0.2	13.5/N	
12/29	13.7/N	12.2/N	13.6/N	13.9/N	13.0/N	13.6/NNW	3.6/N	12.9/N	12.3/NNW	2.8/N	13.5/N	12.4/N	11.9/N	11.5/N	12.4/N	11.3/N	11.9/N	11.0/N	10.1/N	10.8/N	9.9/N	9.0/N	9.2/N	8.4/N	11.9	13.2/N	
12/30	9.4/N	9.5/N	10.2/N	10.3/N	8.6/N	9.6/N	9.5/NNW	9.8/NNW	10.6/NNW	0.1/NNW	0.7/NNW	1.2/NNW	1.7/N	11.8/N	10.4/N	9.9/N	11.3/N	13.2/N	12.7/N	12.5/N	12.1/N	11.2/N	13.1/N	12.4/N	10.9	13.9/N	
12/31	11.4/N	12.6/N	12.9/N	11.2/N	12.9/N	14.2/N	12.9/N	12.4/N	11.4/N	12.1/N	12.8/N	14.2/N	14.0/N	14.4/N	15.4/NNW	4.8/NNW	5.7/N	14.8/NNW	4.9/NNW	15.6/NNW	5.3/N	13.6/N	14.3/N	14.3/NNW	3.7	15.7/N	
平均値	9.4	9.4	9.5	9.4	9.6	9.3	9.5	9.6	10.0	10.5	10.8	11.1	11.3	11.3	11.2	10.8	10.8	10.6	10.4	10.6	10.4	10.1	10.1	10.1	10.0		
最大値	14.6/N	14.9/N	14.8/NNW	5.4/NNW	14.8/NNW	5.1/NNW	14.7/NNW	14.8/NNW	5.2/NNW	5.2/NNW	5.3/NNW	5.0/NNW	5.2/NNW	15.1/N	16.1/N	16.0/NNW	5.7/N	14.8/NNW	4.9/NNW	15.6/NNW	5.3/N	14.9/NNW	5.9/NNW	4.6/NNW	14.6/NNW		

[註1]: 風月平均風速 = 10.2m/s, 最大風速 = 16.1m/s, 其風向為 N (來向)。

[註2]: 每小時記錄一次, 資料計 744 筆。檔名: W00CSOC0.IHE。

第四章 2000年各港逐時風資料歷線圖

- (基隆港)
- (台北港)
- (安平港)
- (高雄港)
- (花蓮港)
- (蘇澳港)
- (澎湖鎖港)

4.1 2000年基隆港逐時風資料歷線圖

風逐時變化圖

Wind in Chi-Lung Harbor of ST-1 at 2000/01/01.00:00-2000/01/31.23:00 744 - 19



圖 4.1.1 2000 年 1 月基隆港逐時風速資料歷線圖

W001KL10.1HA

風逐時變化圖

Wind in Chi-Lung Harbor of ST-1 at 2000/02/01:00:00-2000/02/29:23:00 696 - 14

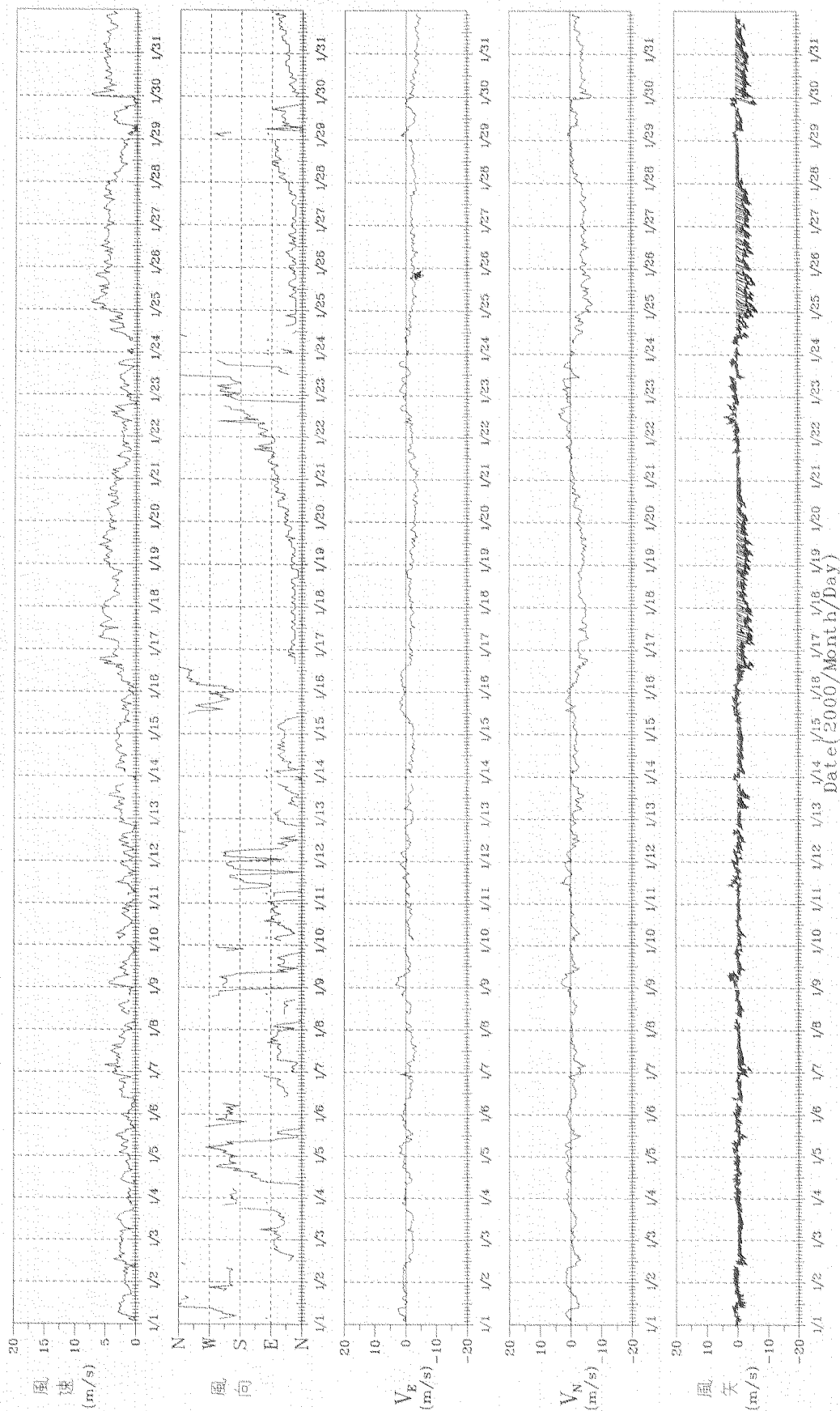

圖 4.1.2 2000 年 2 月基隆港逐時風速資料歷線圖

W002KI10.1HA

PLANTIAH.FOR

2001.5.4

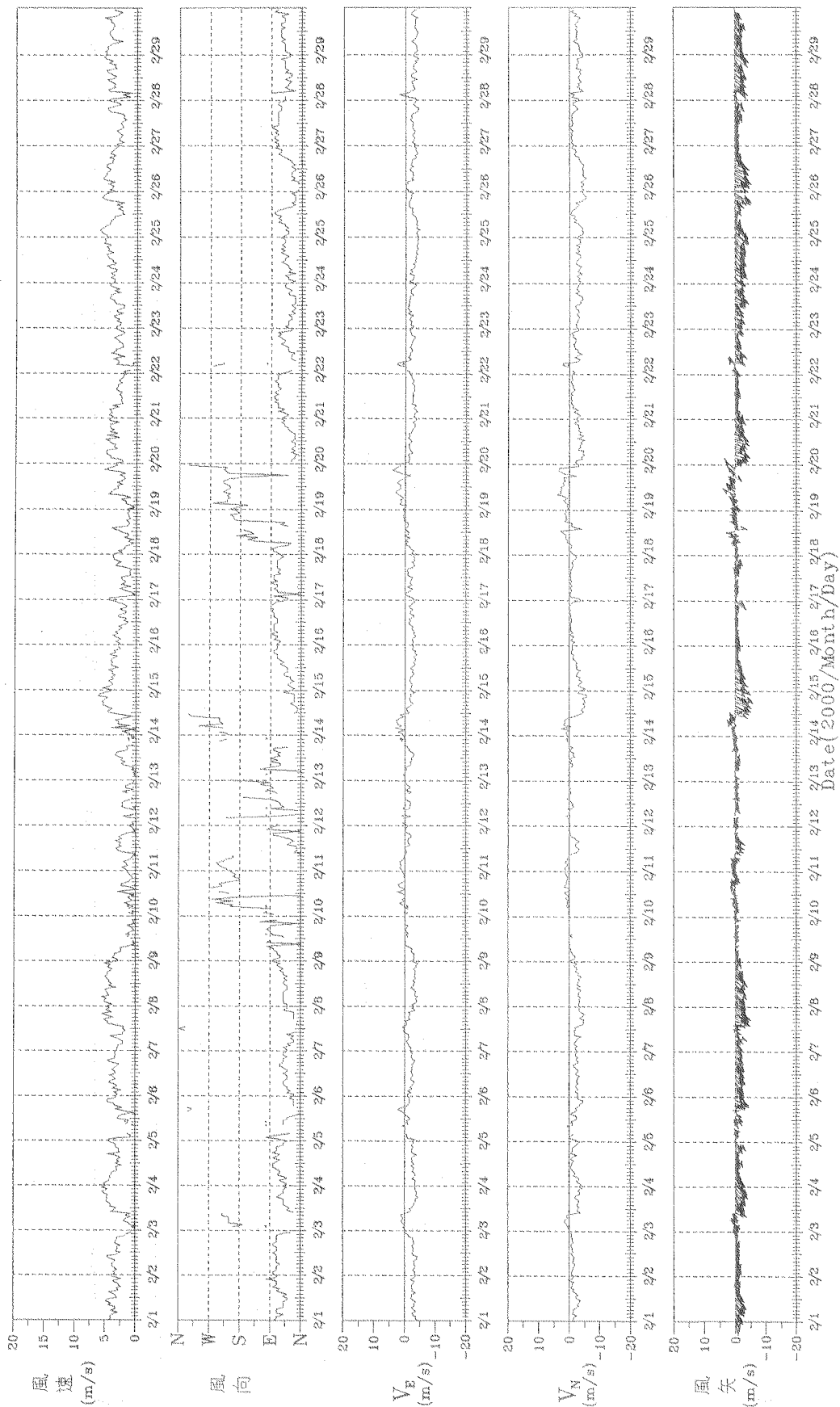
風速時變化圖

Wind in Chi-Lung Harbor of ST-1 at 2000/03/01:00:00-2000/03/31:23:00 744 - 42



圖 4.1.3 2000 年 3 月基隆港逐時風速資料歷線圖

W003KL10.1HA

PLAMIAH.FOR

2001.8.4

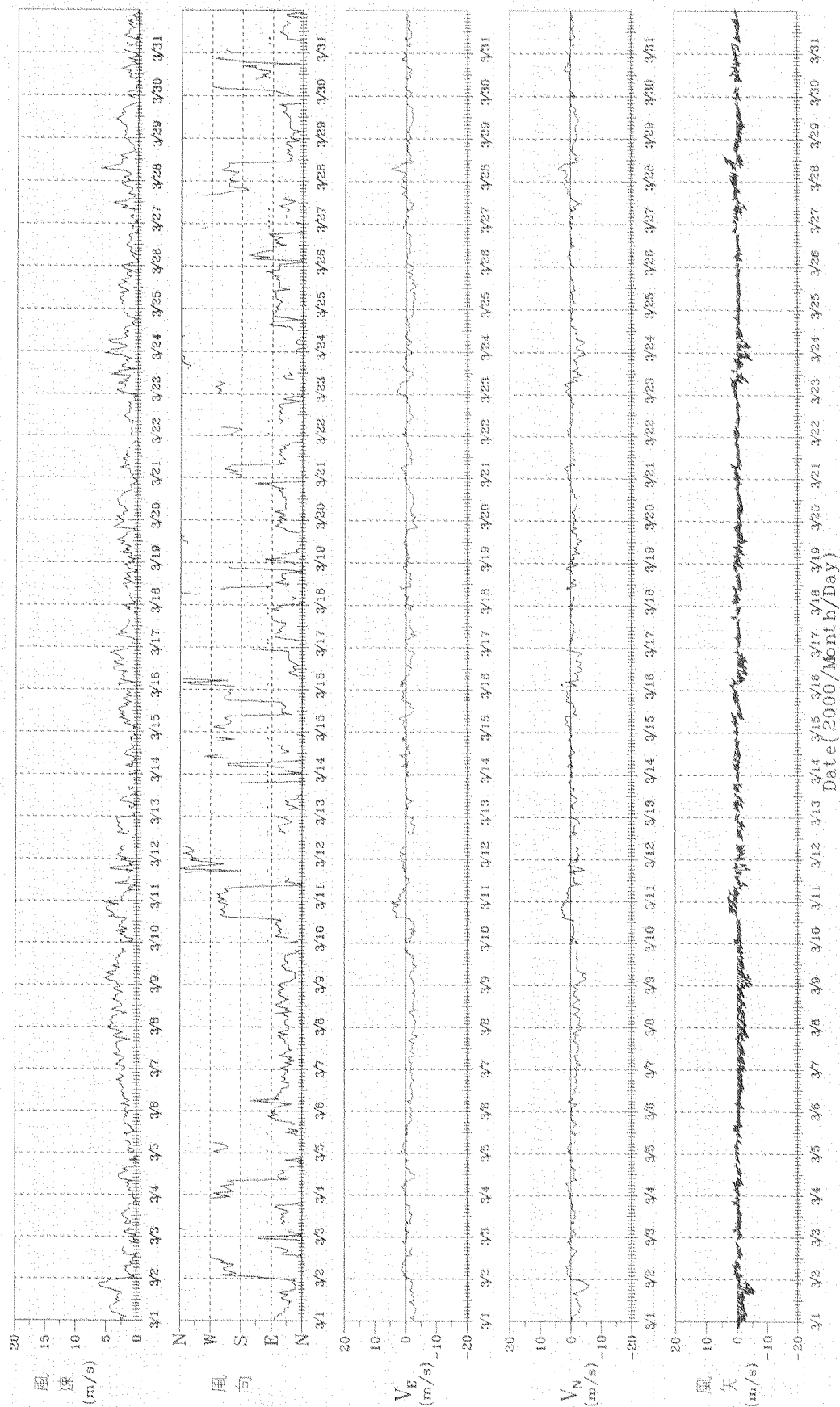
風逐時變化圖

Wind in Chi-Lung Harbor of ST-1 at 2000/04/01:00:00-2000/04/30:23:00 720 - 42

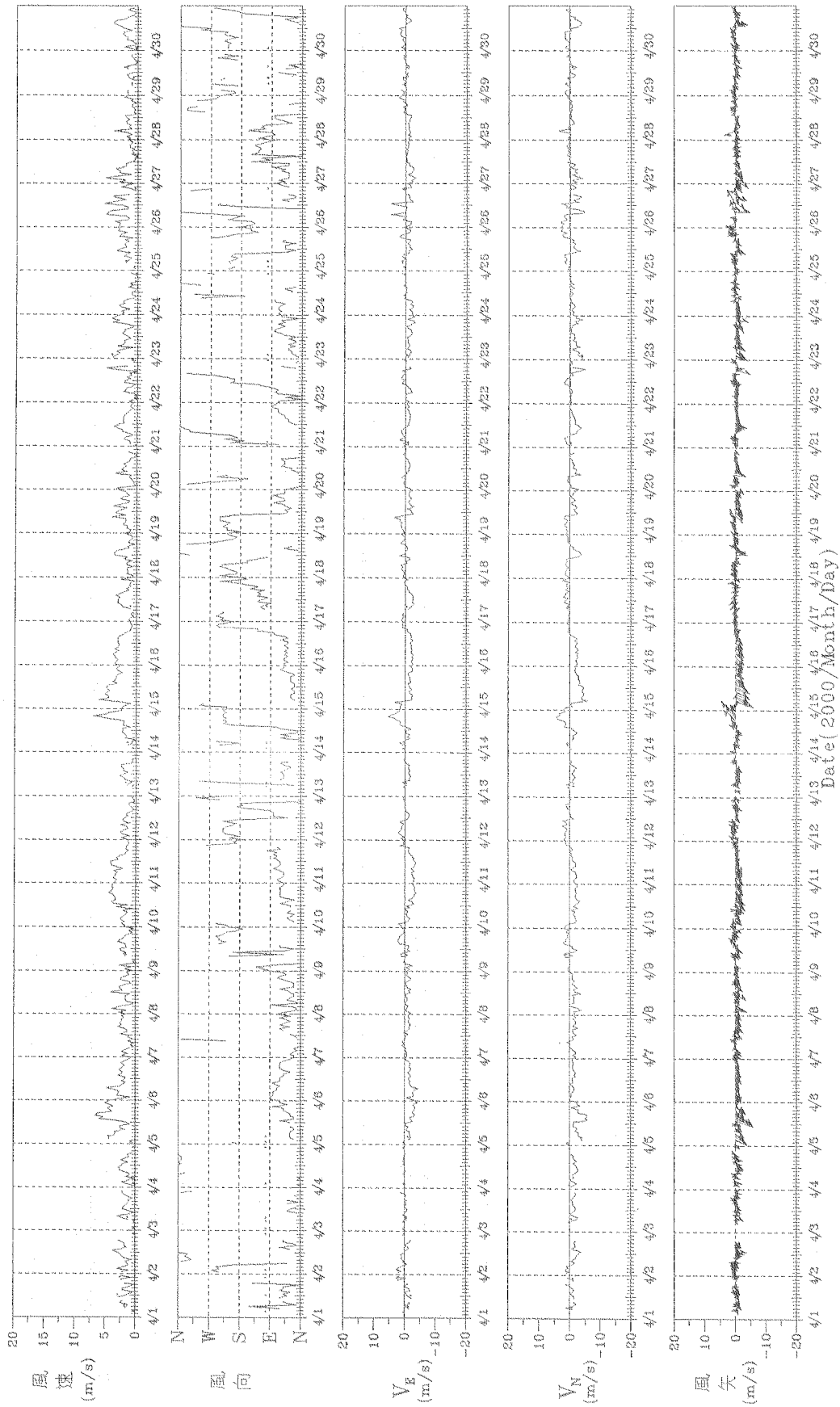

W004KL10.1HA

圖 4.1.4 2000 年 4 月基隆港逐時風速資料歷線圖

風速時變化圖

Wind in Chi-Lung Harbor of ST-1 at 2000/05/01 00:00-2000/05/31 23:00 744 - 42



圖 4.1.5 2000 年 5 月基隆港逐時風速資料歷線圖

W005KL10.1HA

PLA11A1H.FOR

2001.8.4

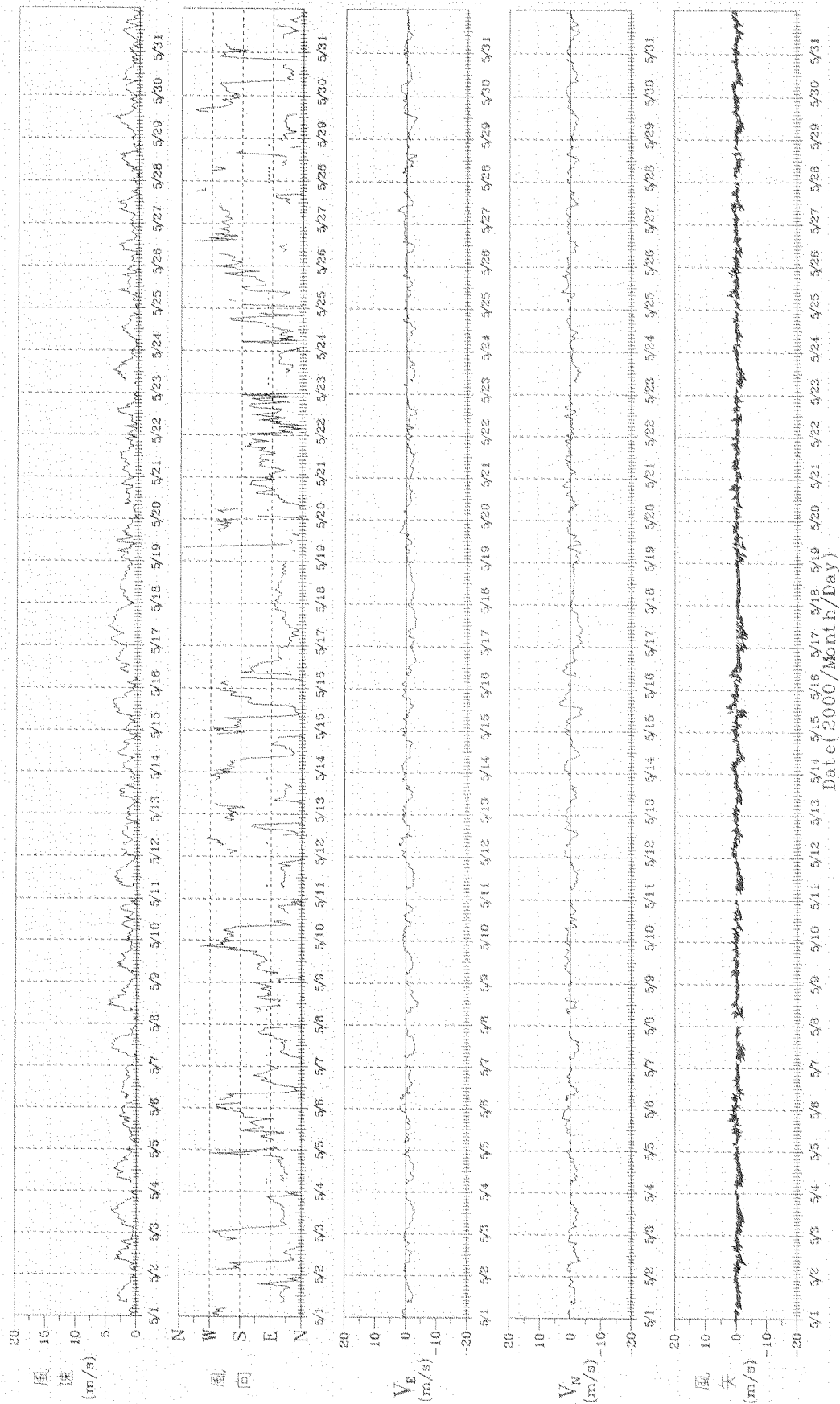
風逐時變化圖

Wind in Chi-Lung Harbor of ST-1 at 2000/06/01.00:00-2000/06/30.23:00 720 - 29



圖 41.6 2000 年 6 月基隆港逐時風速資料歷線圖

W006KL10.1HA

PLANTIAH.FOR

風逐時變化圖

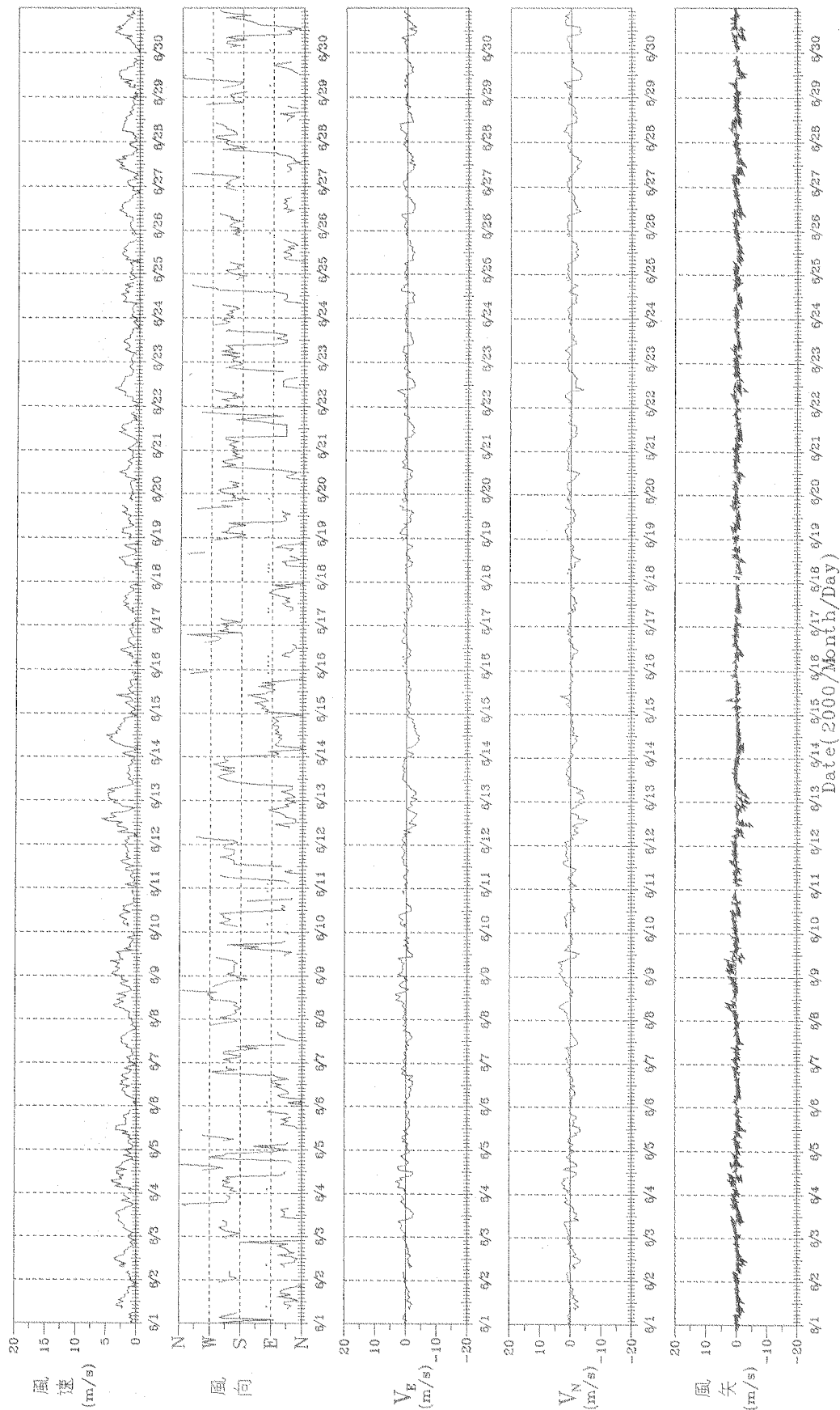
Wind in Chi-Lung Harbor of ST-1 at 2000/07/01 00:00-2000/07/31 23:00 744 - 8



圖 4.1.7 2000 年 7 月基隆港逐時風速資料歷線圖

W007KL10.1HA

PLANTIAH.FOR

風速時變化圖

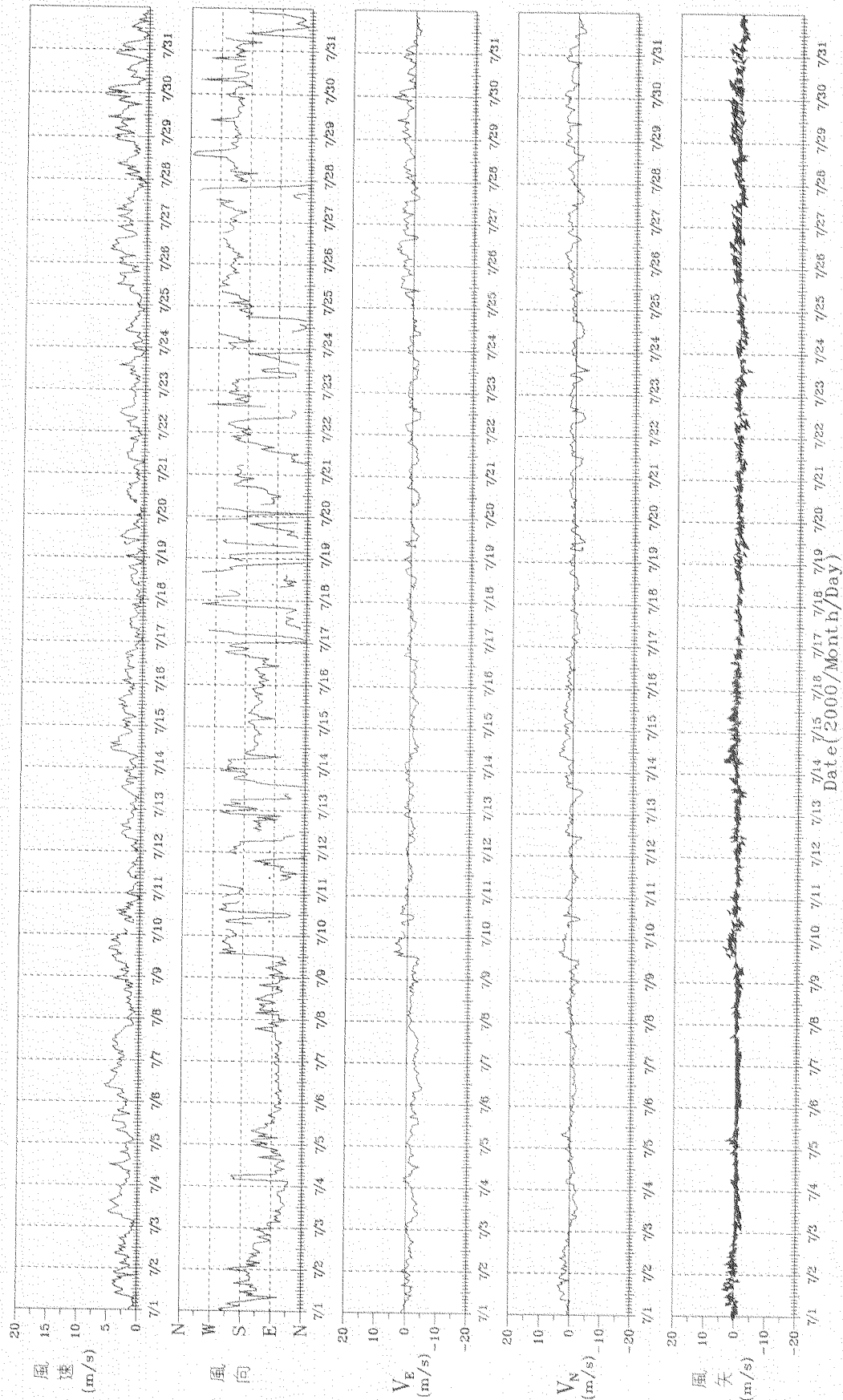
Wind in Chi-Lung Harbor of ST-1 at 2000/08/01.00:00-2000/08/31.23:00 744 - 9



圖 4.1.8 2000 年 8 月基隆港逐時風速資料歷線圖

W008KL10.1HA

風速時變化圖

Wind in Chi-Lung Harbor of ST-1 at 2000/09/01 00:00-2000/09/30 23:00 720 - 21

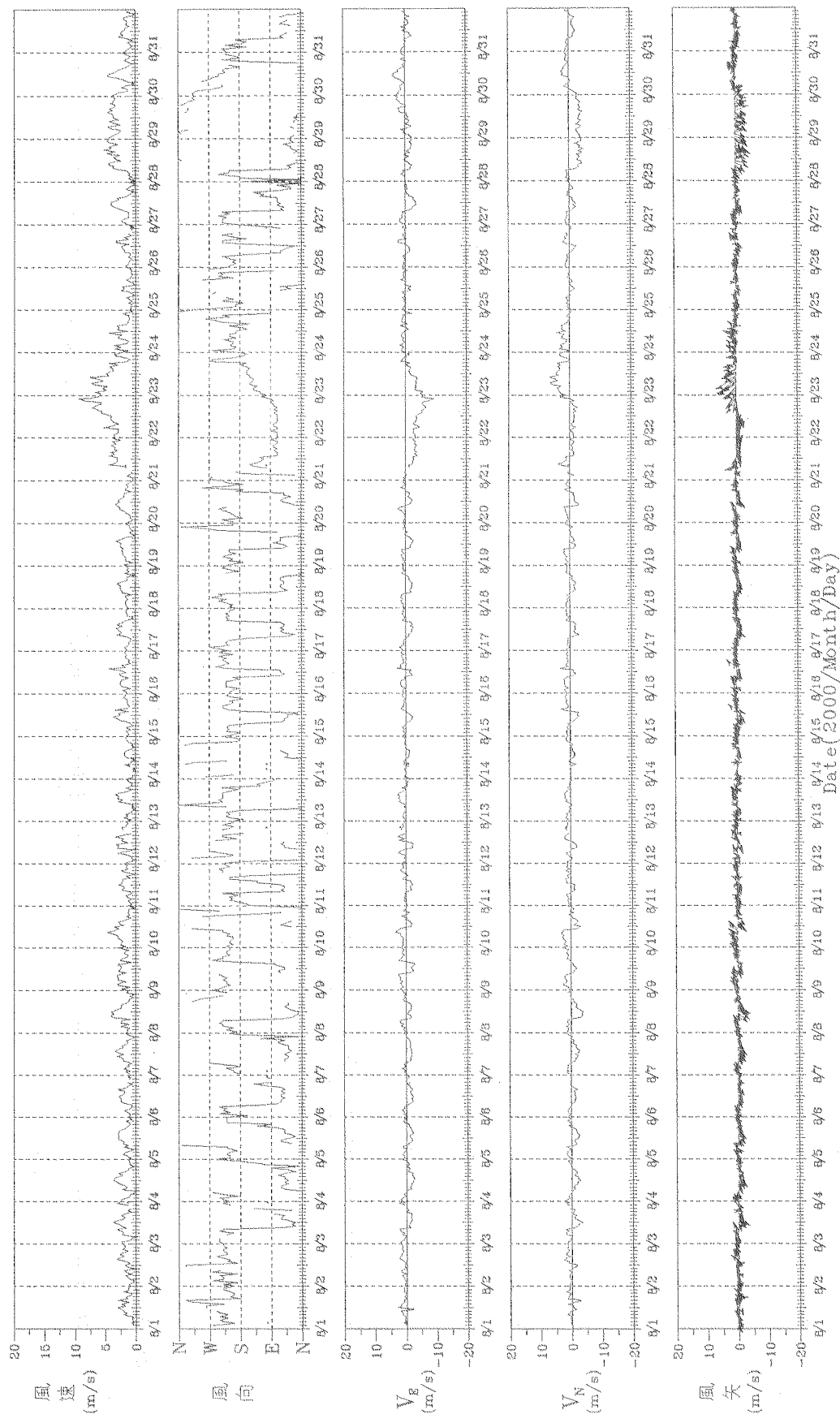

圖 4.1.9 2000 年 9 月基隆港逐時風速資料歷線圖

W009KL10.1HA

風速時變化圖

Wind in Chi-Lung Harbor of ST-1 at 2000/10/01:00:00-2000/10/31:23:00 744 - 9

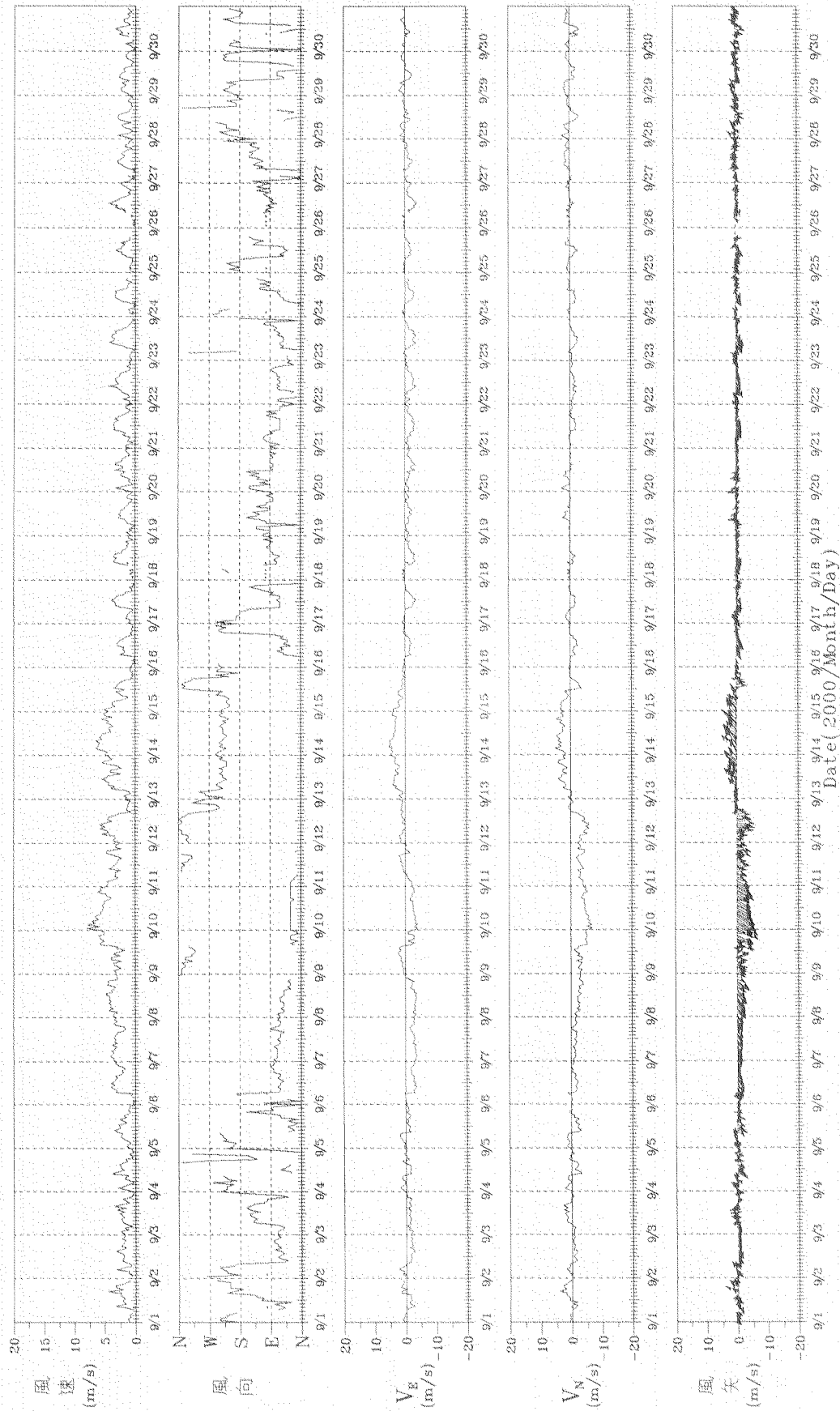

圖 4.1.10 2000 年 10 月基隆港逐時風速資料歷線圖

W00aKL10.1HA

PLAYBACK FOR

風速時變化圖

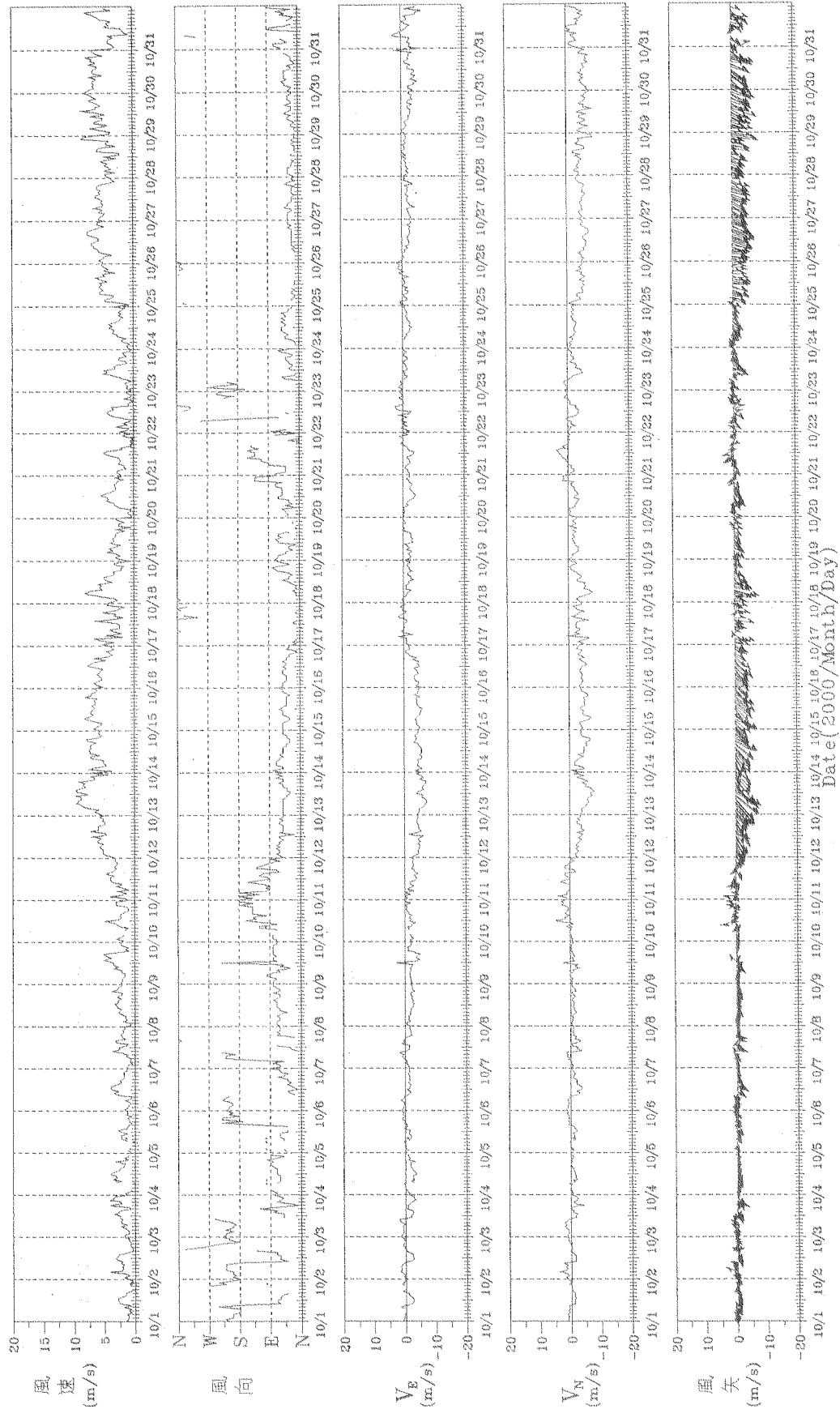
Wind in Chi-Lung Harbor of ST-1 at 2000/11/01.00:00-2000/11/30.23:00 720 - 13



圖 4.1.11 2000 年 11 月基隆港逐時風速資料歷線圖

WOObKL10.1HA

PLANTIAN FOR

2001.8.4

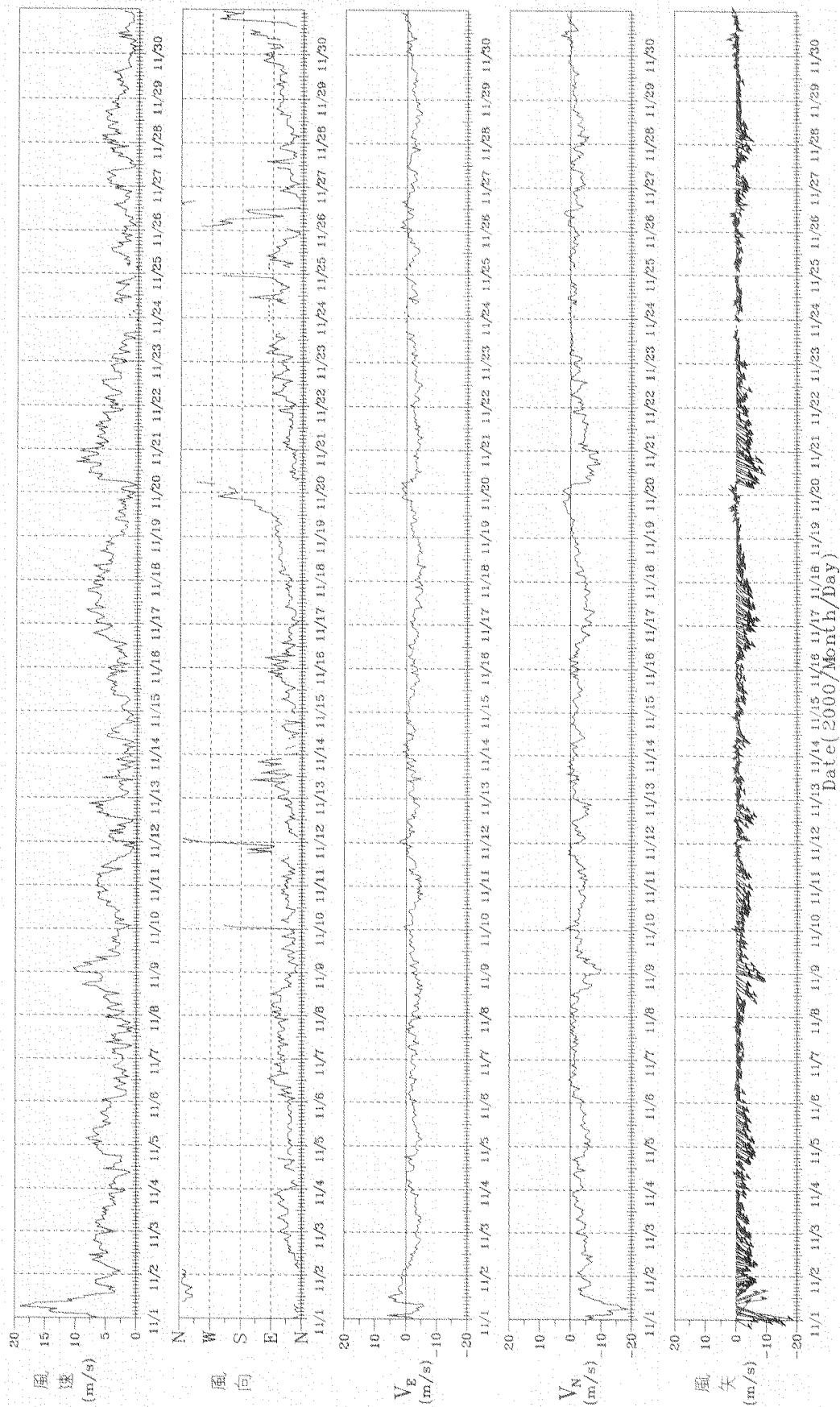
風逐時變化圖

Wind in Chi-Lung Harbor of ST-1 at 2000/12/01 00:00-2000/12/31 23:00 744 - 10



圖 4.1.12 2000 年 12 月基隆港逐時風速資料歷線圖

W00CKL10.1HA

4.2 2000年台北港逐時風資料歷線圖

風速時變化圖

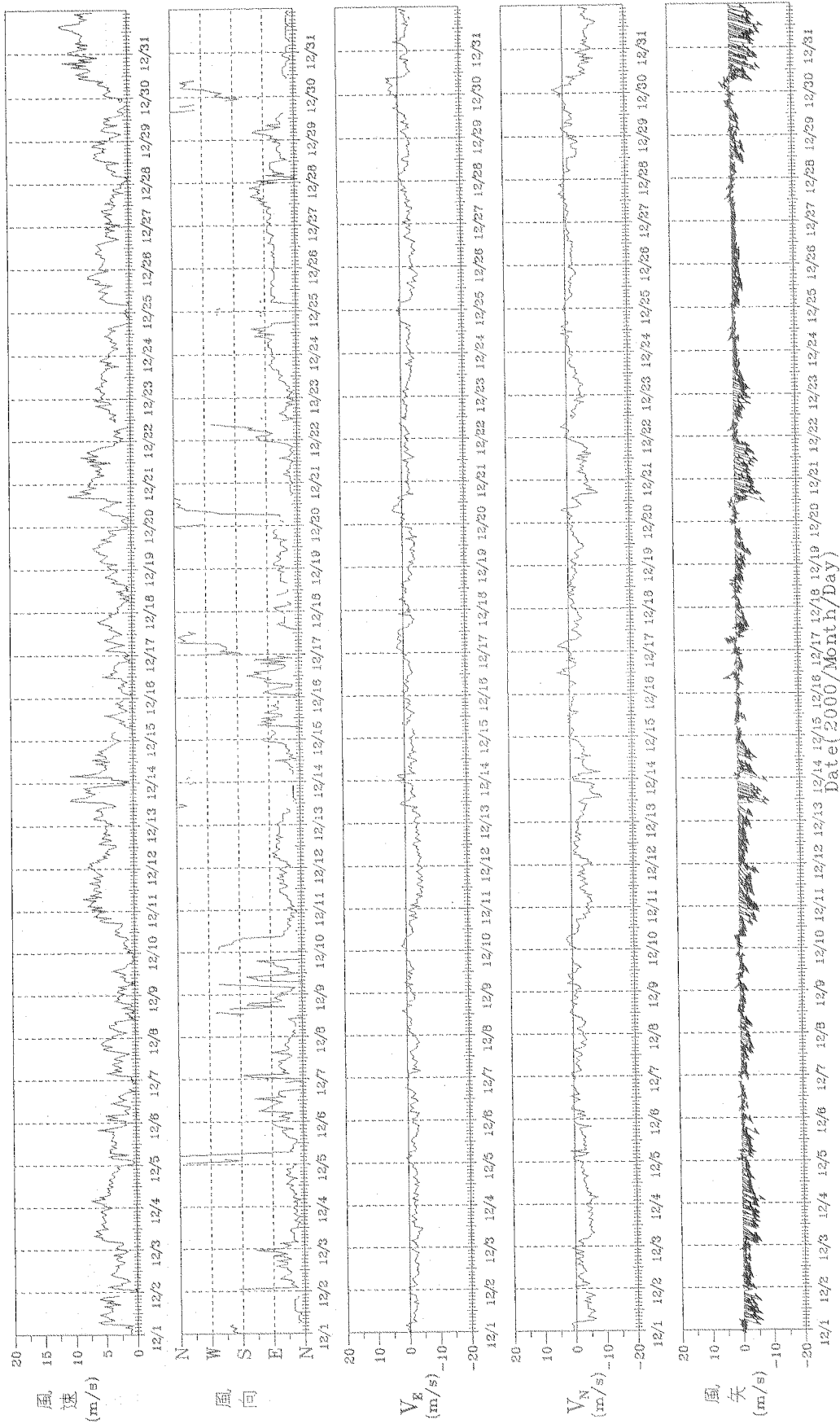
Wind in Tai-Pei Harbor of ST-1 at 2000/01/01.01:00-2000/01/31.23:00 743 - 1



圖 4.2.1 2000 年 1 月台北港逐時風速資料歷線圖

W001TP10.1Ha

PLANVIEW FOR

2001.3.29

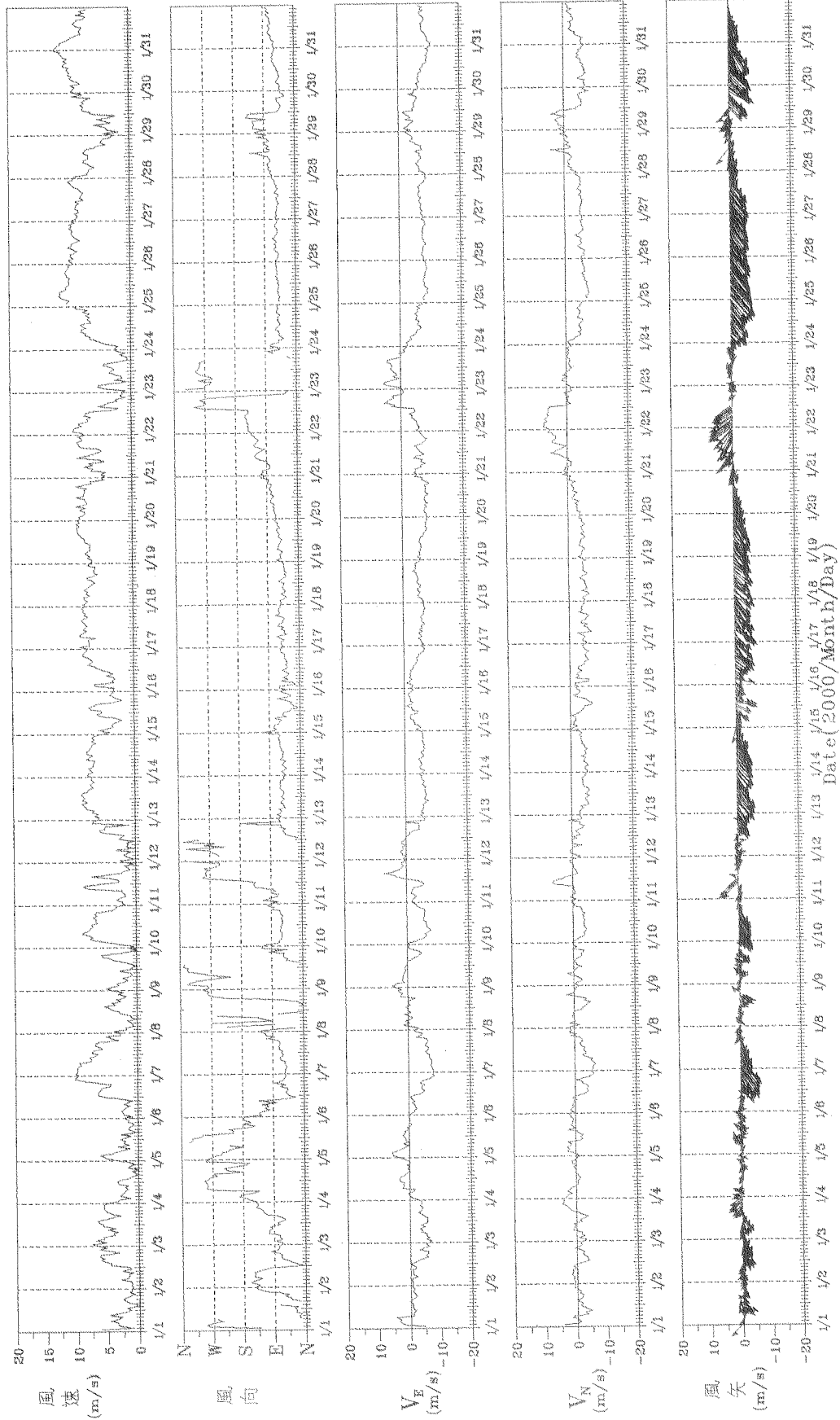
風逐時變化圖

Wind in Tai-Pei Harbor of ST-1 at 2000/02/01.00:00-2000/02/29.23:00 696 - 1



圖 4.2.2 2000 年 2 月台北港逐時風速資料歷線圖

W002TP10.1Ha

PLATTIAR FOR

2001.3.26

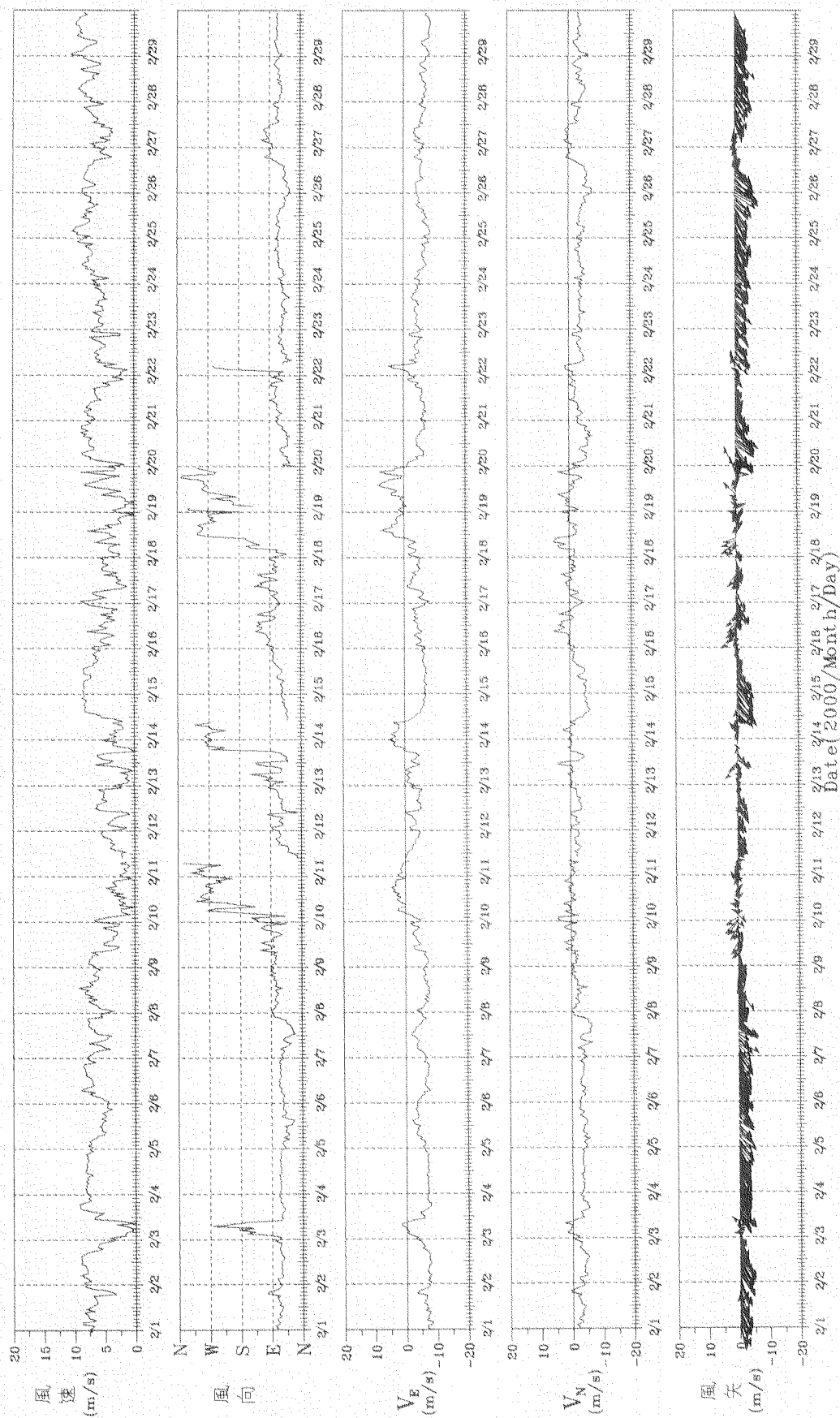
風速時變化圖

Wind in Tai-Pei Harbor of ST-1 at 2000/03/01.00:00-2000/03/31.23:00 744 - 5



圖 4.2.3 2000 年 3 月台北港逐時風速資料歷線圖

W003TP10.1Ha

PLANTARFOR

2001.3.28

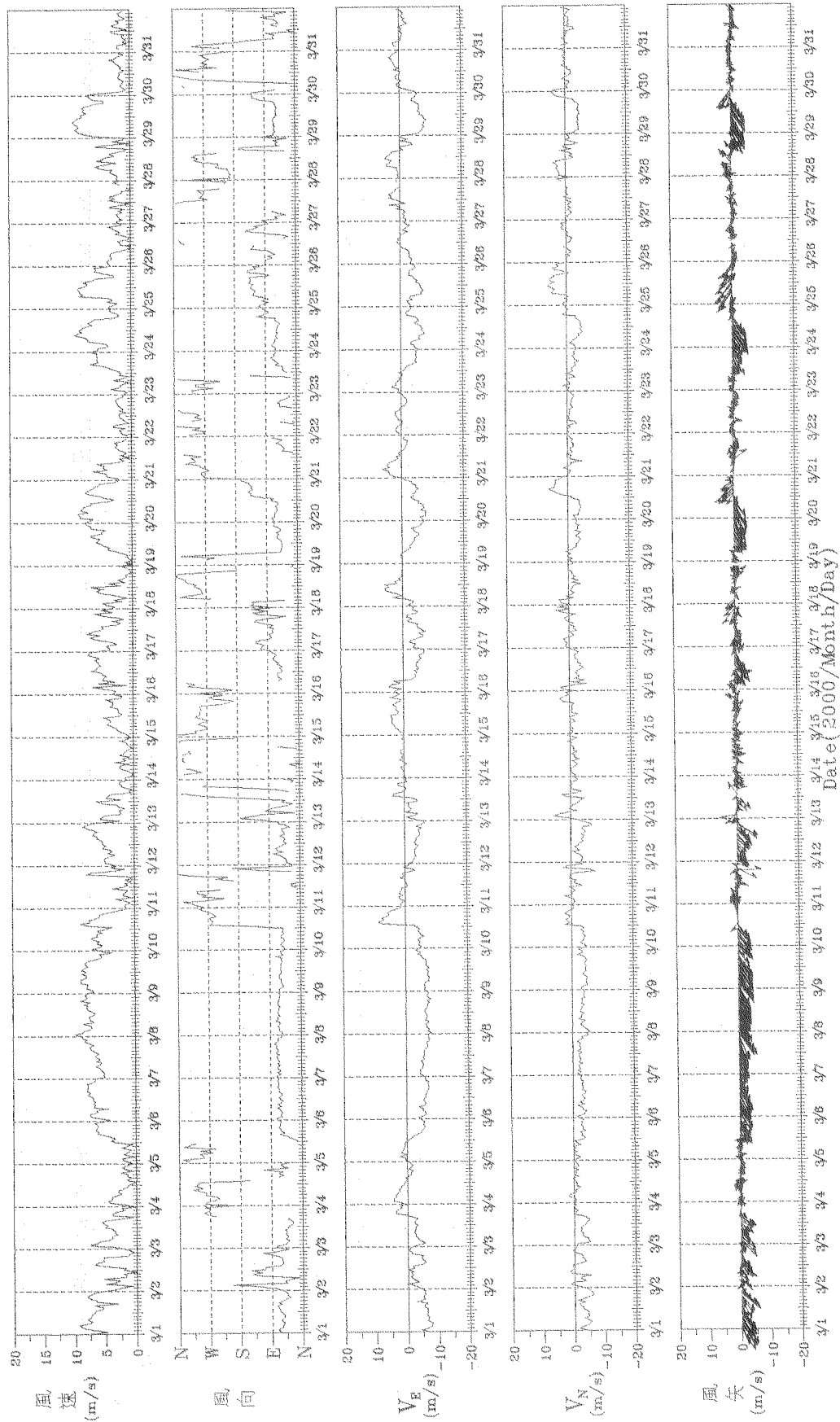
風速時變化圖

Wind in Tai-Pei Harbor of ST-1 at 2000/04/01:00:00-2000/04/30:23:00 720 - 5



圖 4.2.4 2000 年 4 月台北港逐時風速資料歷線圖

W004TP10.1Ha

PLANTIAH.FOR

2001.3.28

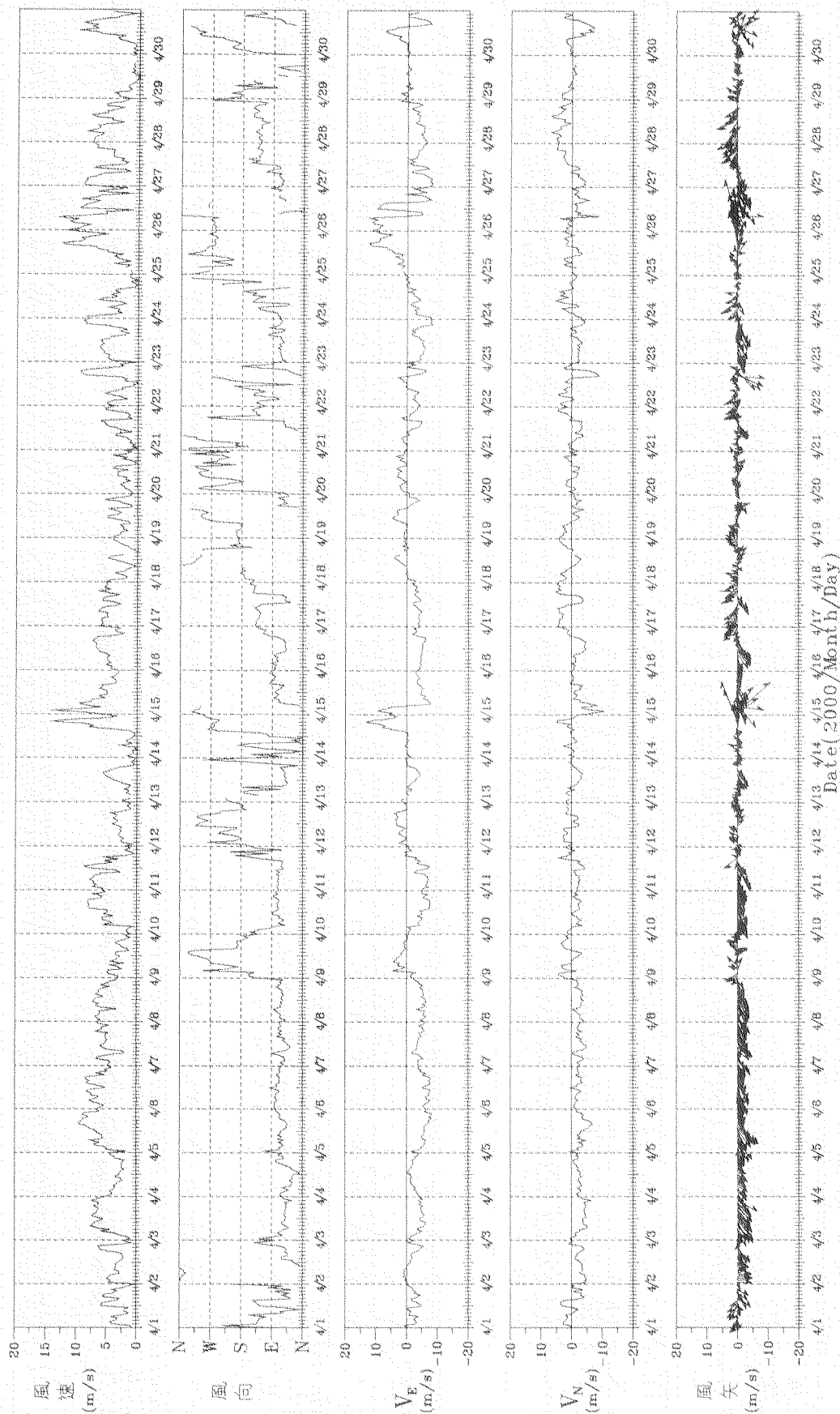
風逐時變化圖

Wind in Tai-Pei Harbor of ST-1 at 2000/05/01.00:00-2000/05/31.23:00 744 - 10



圖 4.2.5 2000 年 5 月台北港逐時風速資料歷線圖

W005TP10.1Ha

PLW11A1H.FOR

風速時變化圖

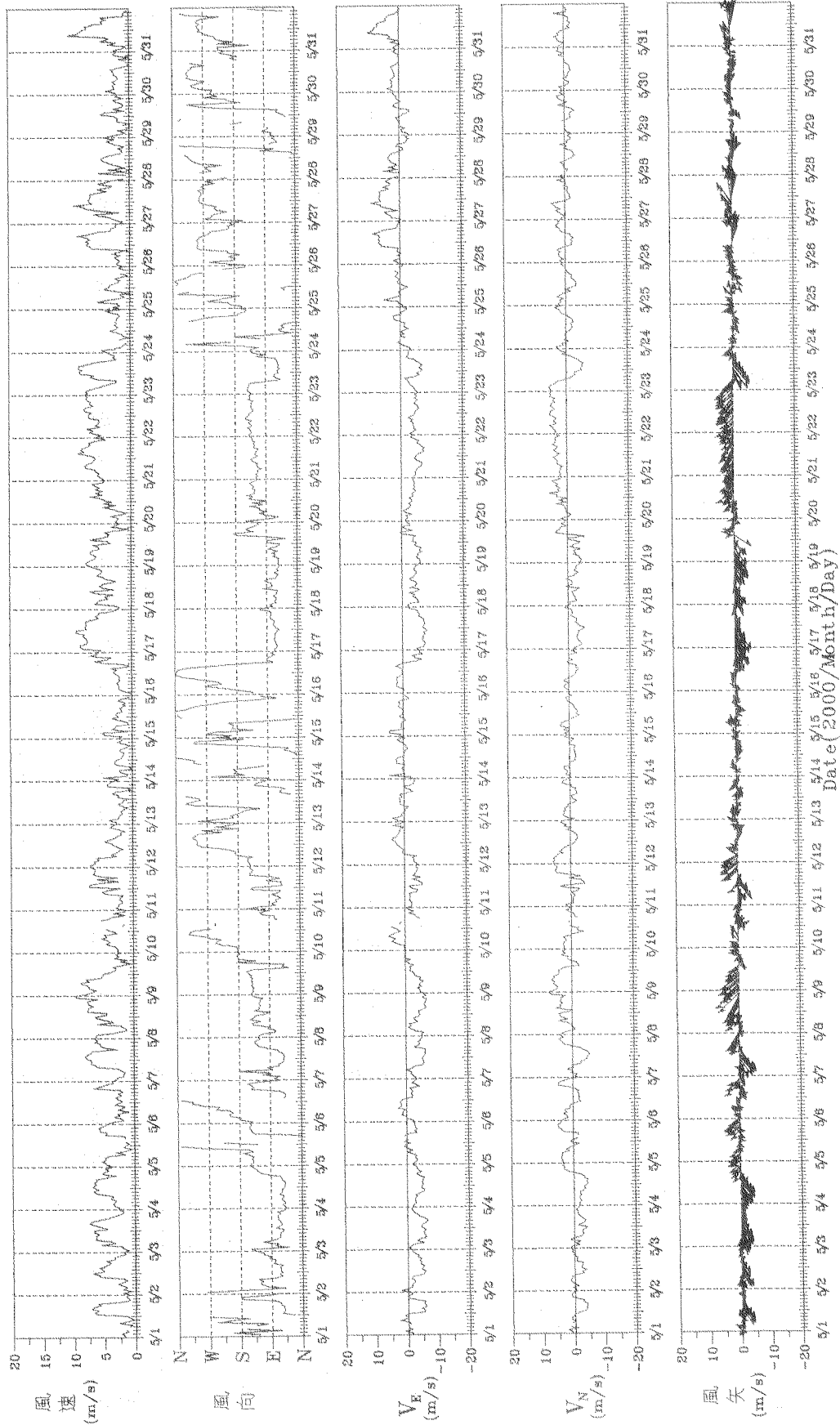
Wind in Tai-Pei Harbor of ST-1 at 2000/06/01 00:00-2000/06/30 23:00 720 - 15



圖 4.2.6 2000 年 6 月台北港逐時風速資料歷線圖

W006TP10.1Ha

PLANTIAH.FOR

2001.3.28

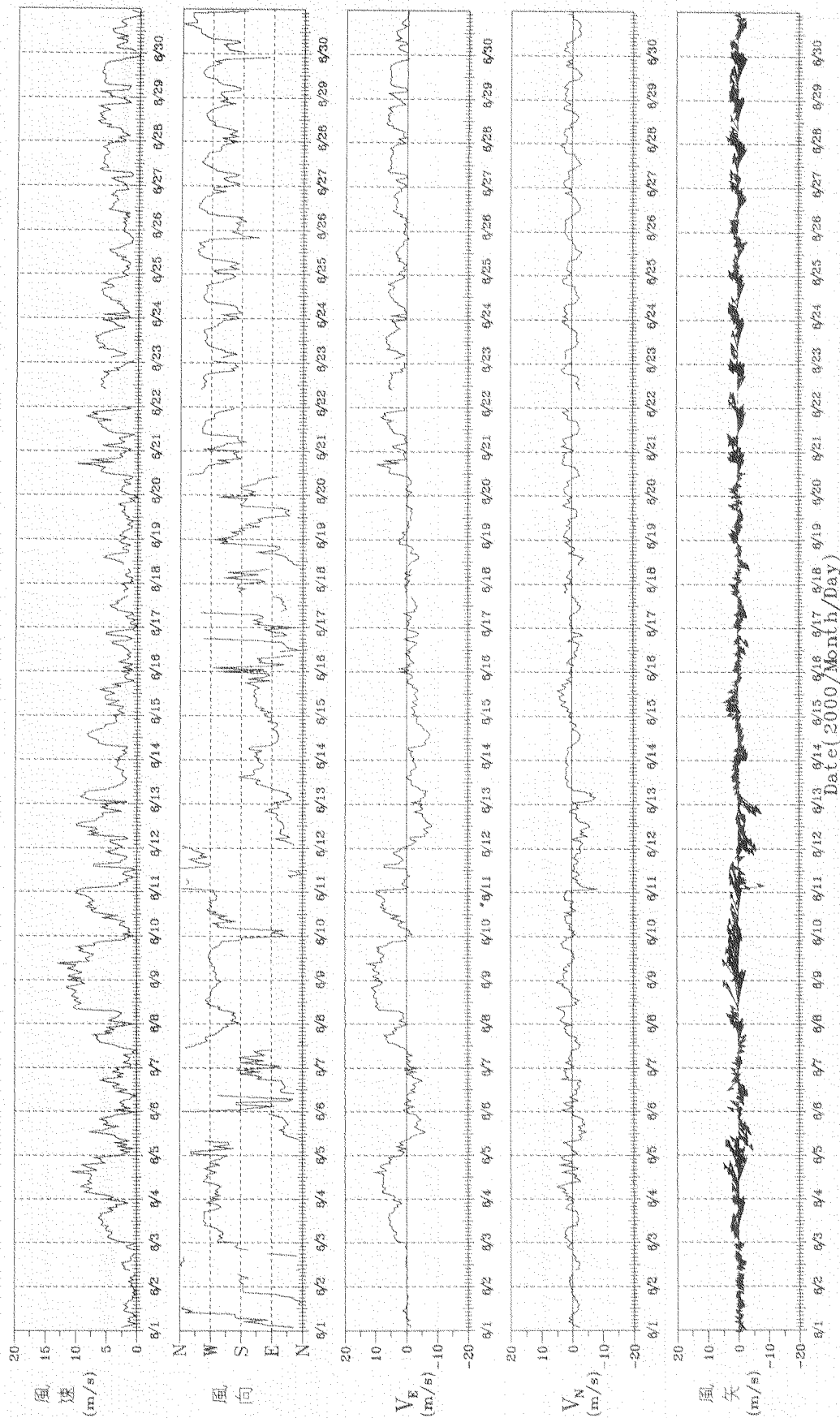
風逐時變化圖

Wind in Tai-Pei Harbor of ST-1 at 2000/07/01.00:00-2000/07/31.23:00 744 - 6



圖 4.2.7 2000 年 7 月台北港逐時風速資料屋線圖

W007TP10.1Ha

PLANTIAHFOR

2001.3.26

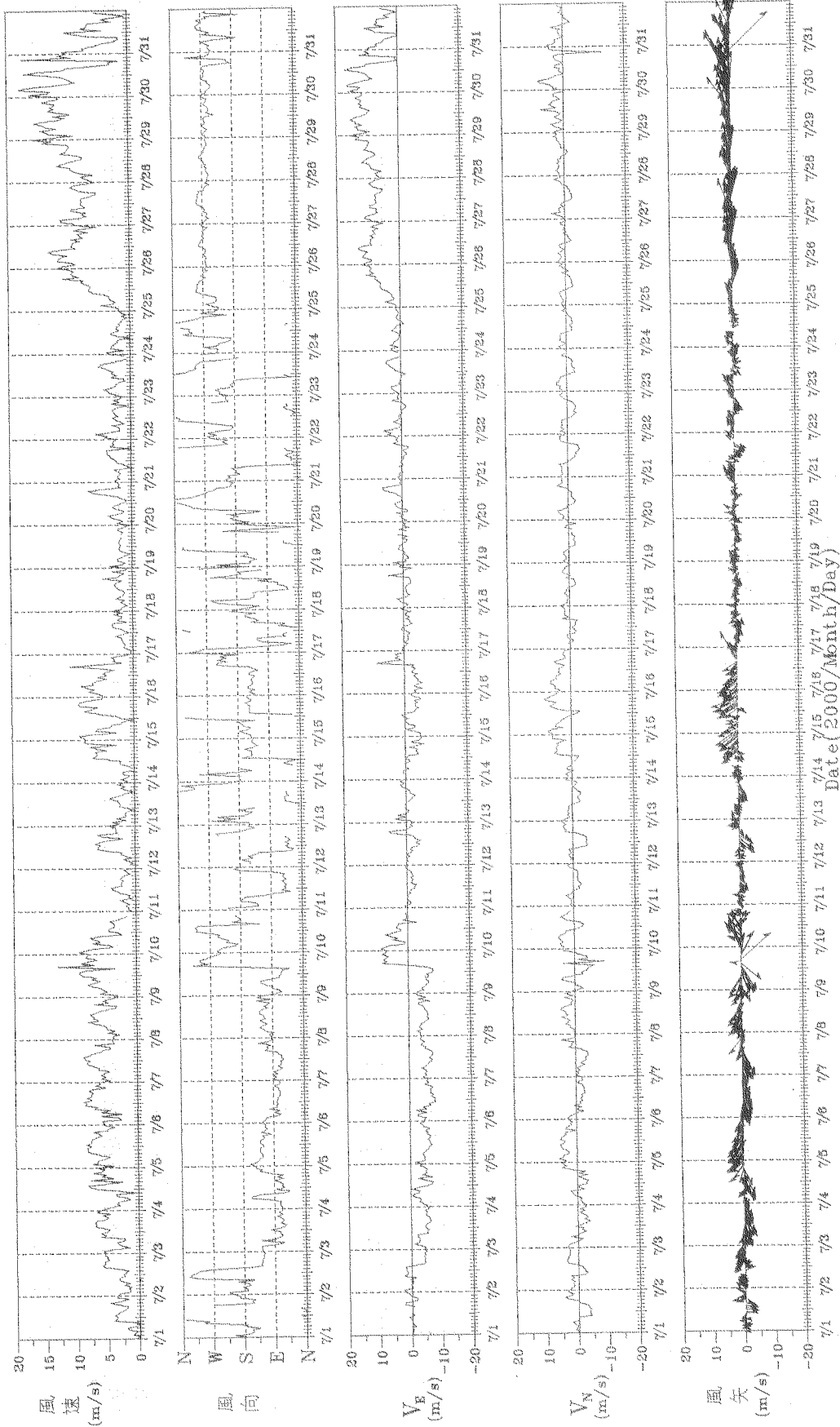
風逐時變化圖

Wind in Tai-Pei Harbor of ST-1 at 2000/08/01 00:00-2000/08/31 23:00 744 - 2



圖 4.2.8 2000 年 8 月台北港逐時風速資料歷線圖

W008TP10.1Ha

PLANTIAH.FOR

2001. 3. 28

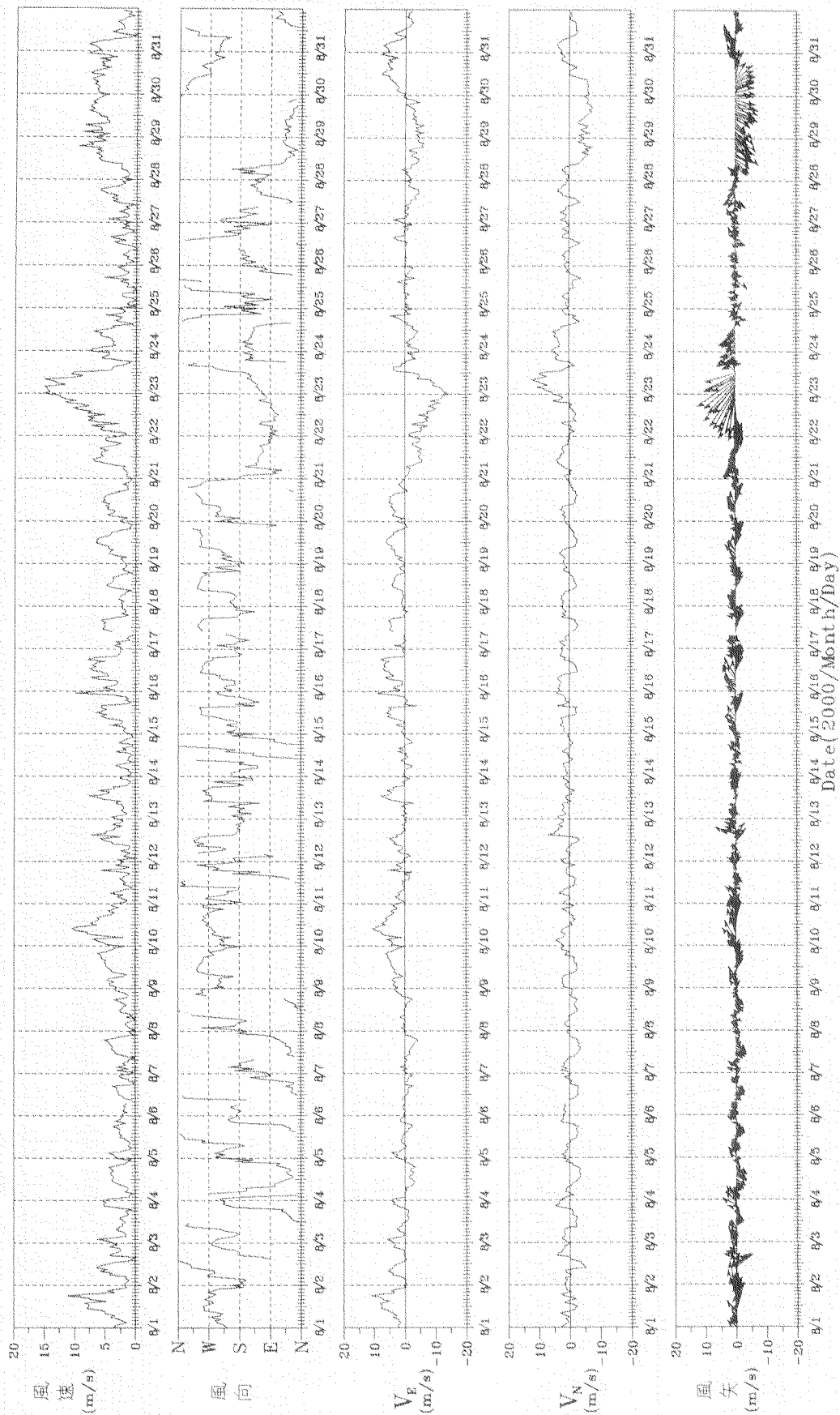
風逐時變化圖

Wind in Tai-Pei Harbor of ST-1 at 2000/09/01:00:00-2000/09/28:10:00 659 - 7



圖 4.2.9 2000 年 9 月台北港逐時風速資料歷線圖

W009TP10.1Ha

PLANTIAH.FOR

風逐時變化圖

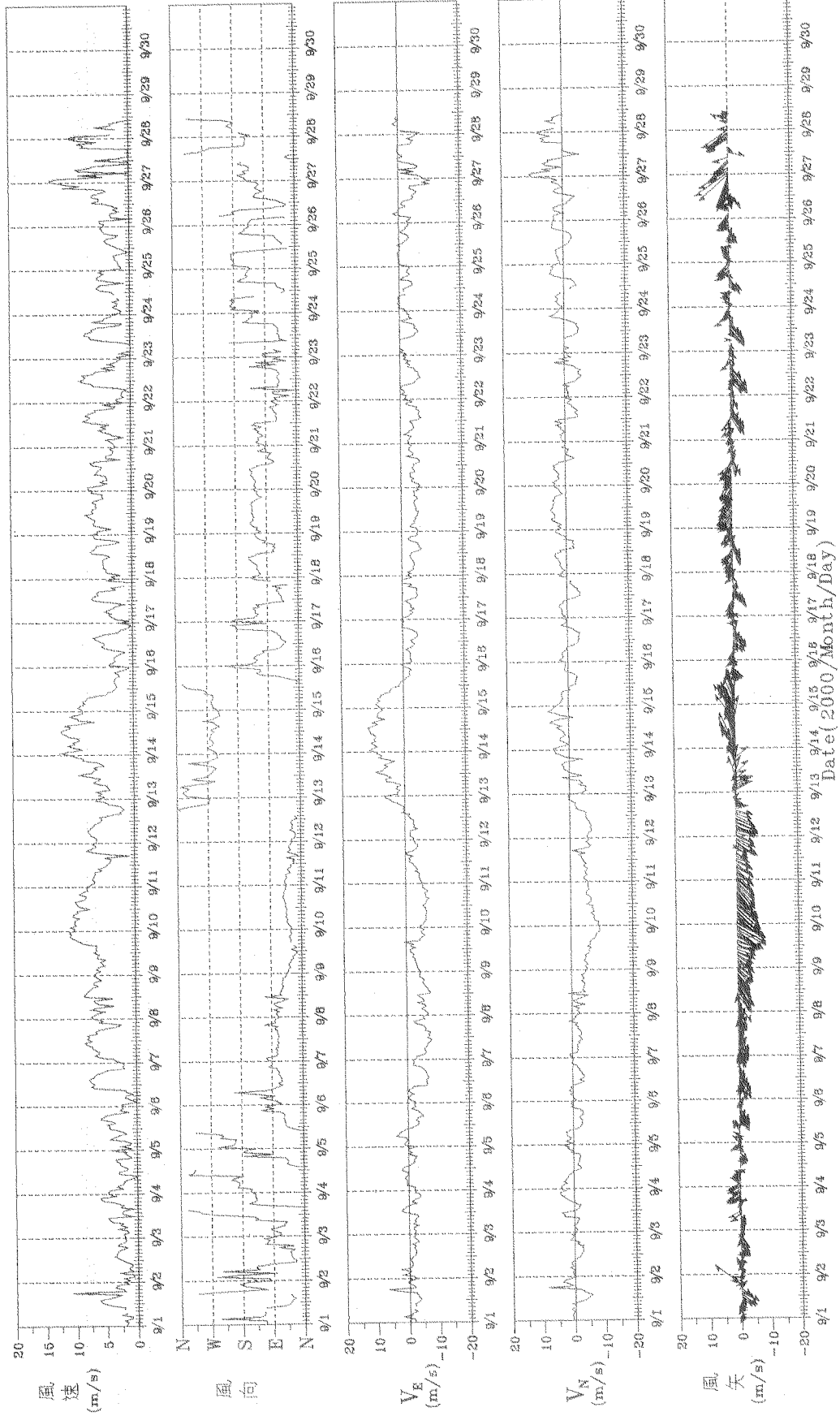
Wind in Tai-Pei Harbor of ST-1 at 2000/10/03.09:00-2000/10/31.23:00 687 - 3



圖 4.2.10 2000 年 10 月台北港逐時風速資料歷線圖

W00ATP10.1Ha

PLANTIAH.FOR

風逐時變化圖

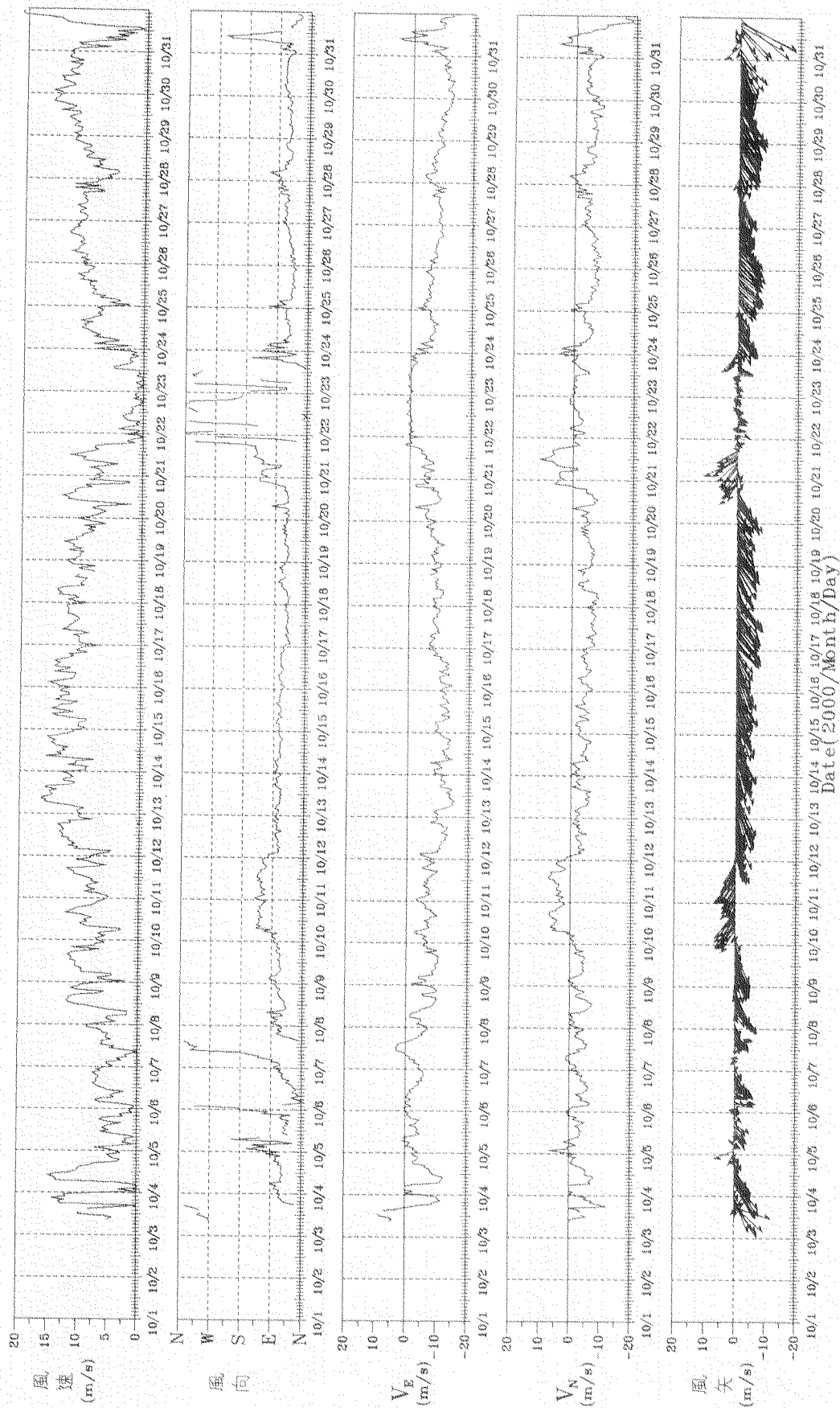
Wind in Tai-Pei Harbor of ST-1 at 2000/11/01:00:00-2000/11/30:23:00 720 - 229



圖 4.2.11 2000 年 11 月台北港逐時風速資料歷線圖

WOOBTP10.1Ha

FLA11A1.F02

2001.3.28

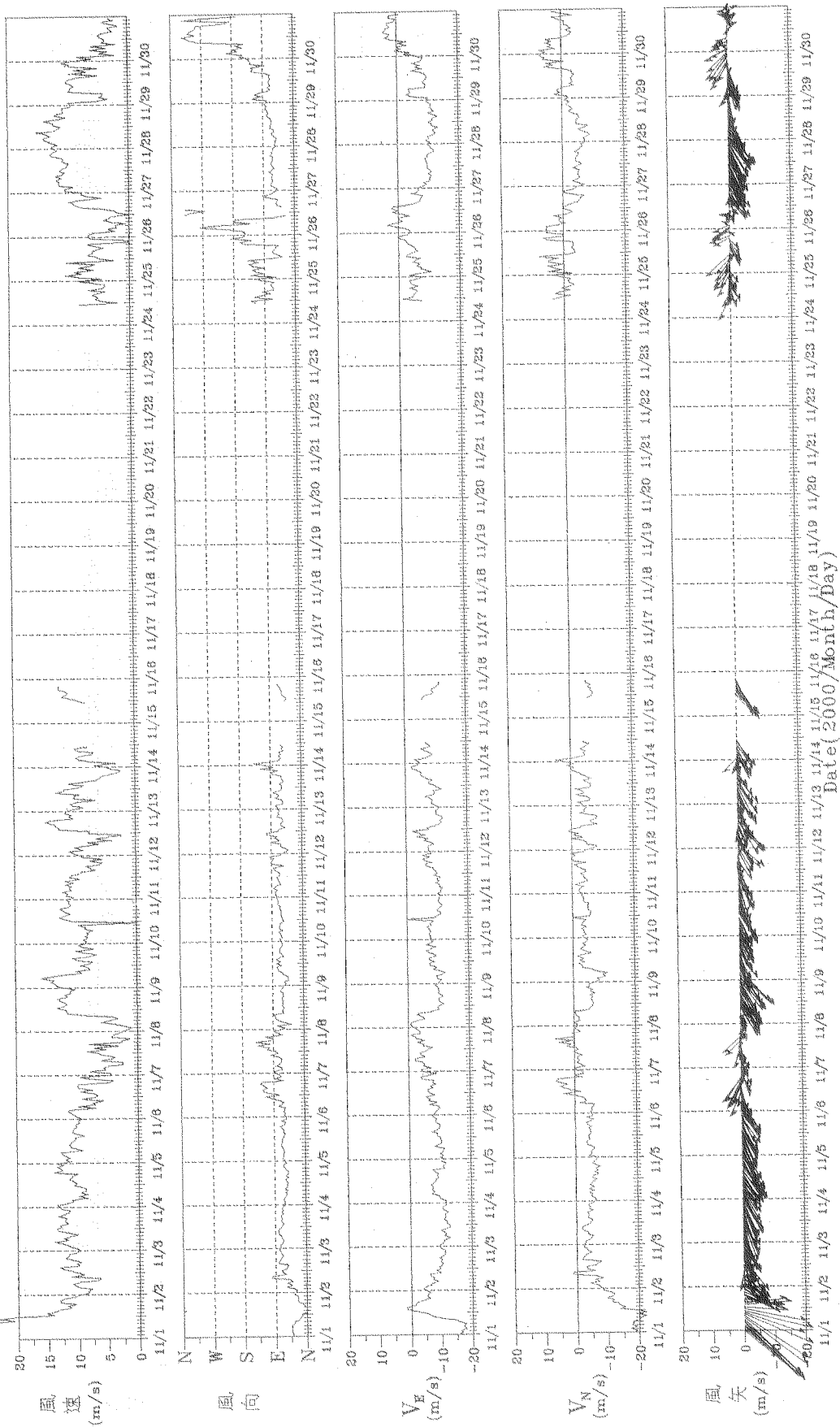
風逐時變化圖

Wind in Tai-Pei Harbor of ST-1 at 2000/12/01:00:00-2000/12/31:23:00 744 - 17



圖 4.2.12 2000 年 12 月台北港逐時風速資料歷線圖

W00CTP10.1Ha

PLAW1AH.FOR

2001.3.28

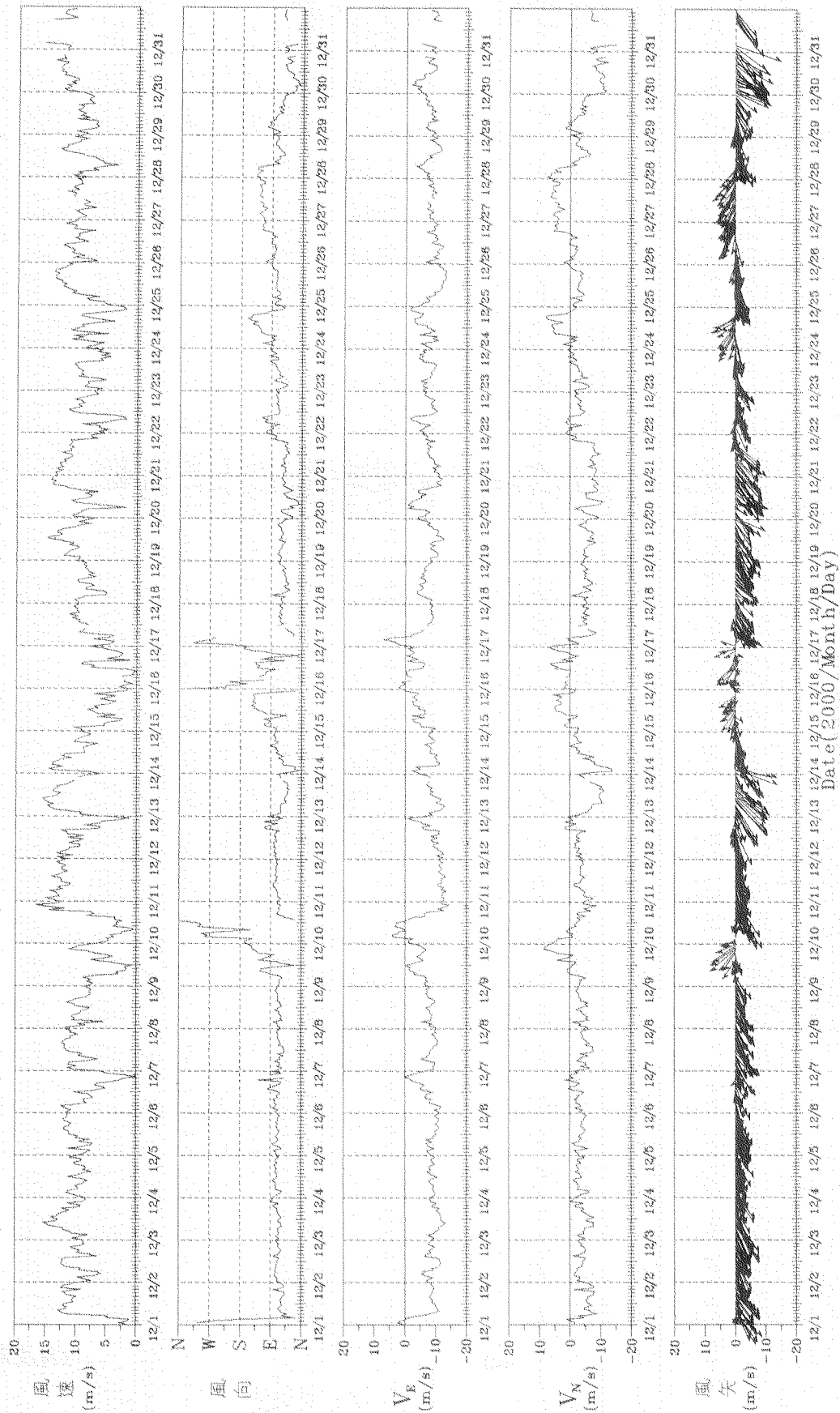
4.3 2000年安平港逐時風資料歷線圖

風速時變化圖

Wind in An-Ping Harbor of ST-Pi at 2000/01/01.00:59-2000/01/31.23:59 744 - 2



圖 4.3.1 2000 年 1 月安平港逐時風速資料歷線圖

W001AP10.1HA

PLANTIAFOR

2001.3.6

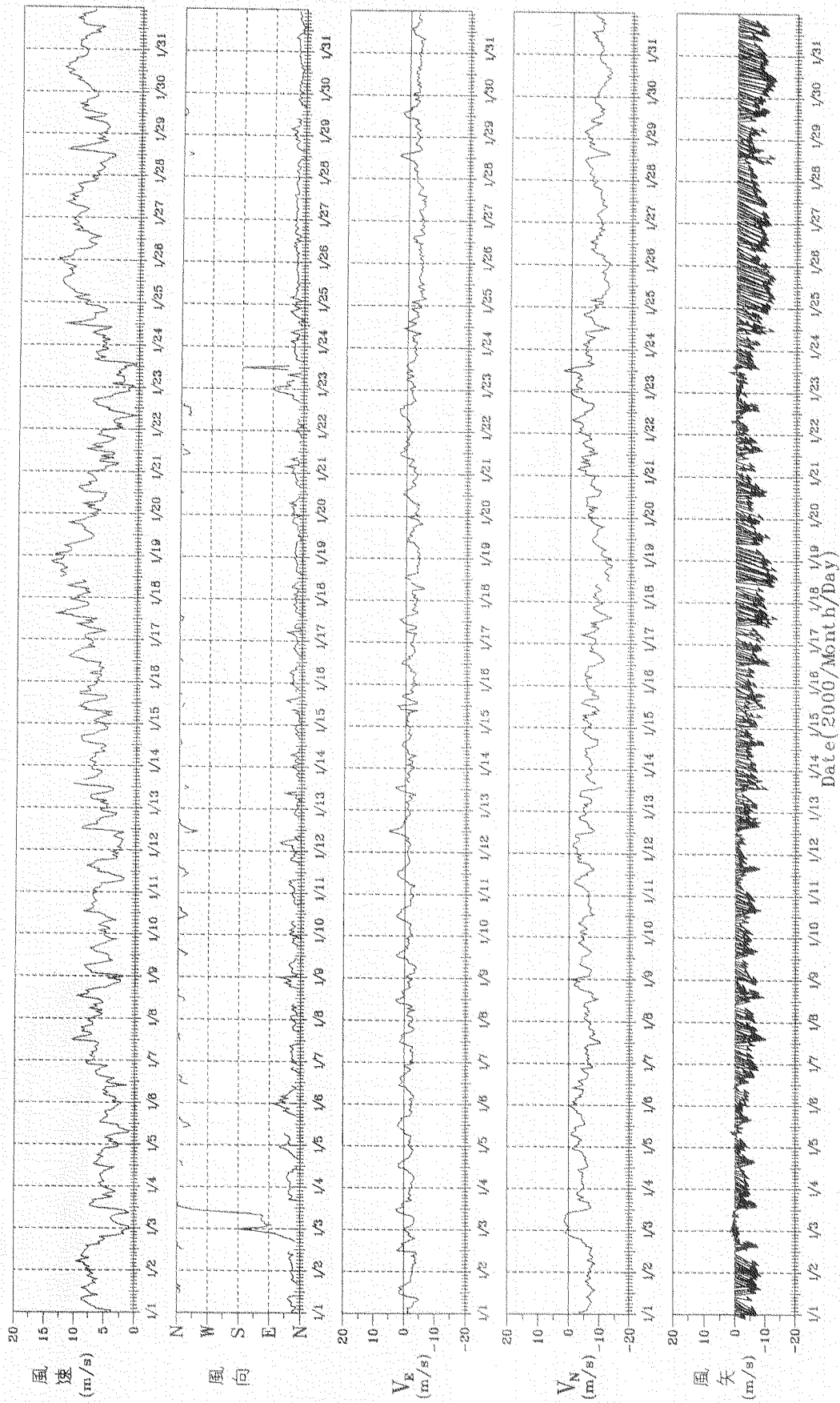
風逐時變化圖

696 - 1

Wind in An-Ping Harbor of ST-Pi at 2000/02/01.00:59-2000/02/29.23:57



圖 4.3.2 2000 年 2 月安平港逐時風速資料歷線圖

w002ap10.1ha

PLANTIAN FOR

2001.5.8

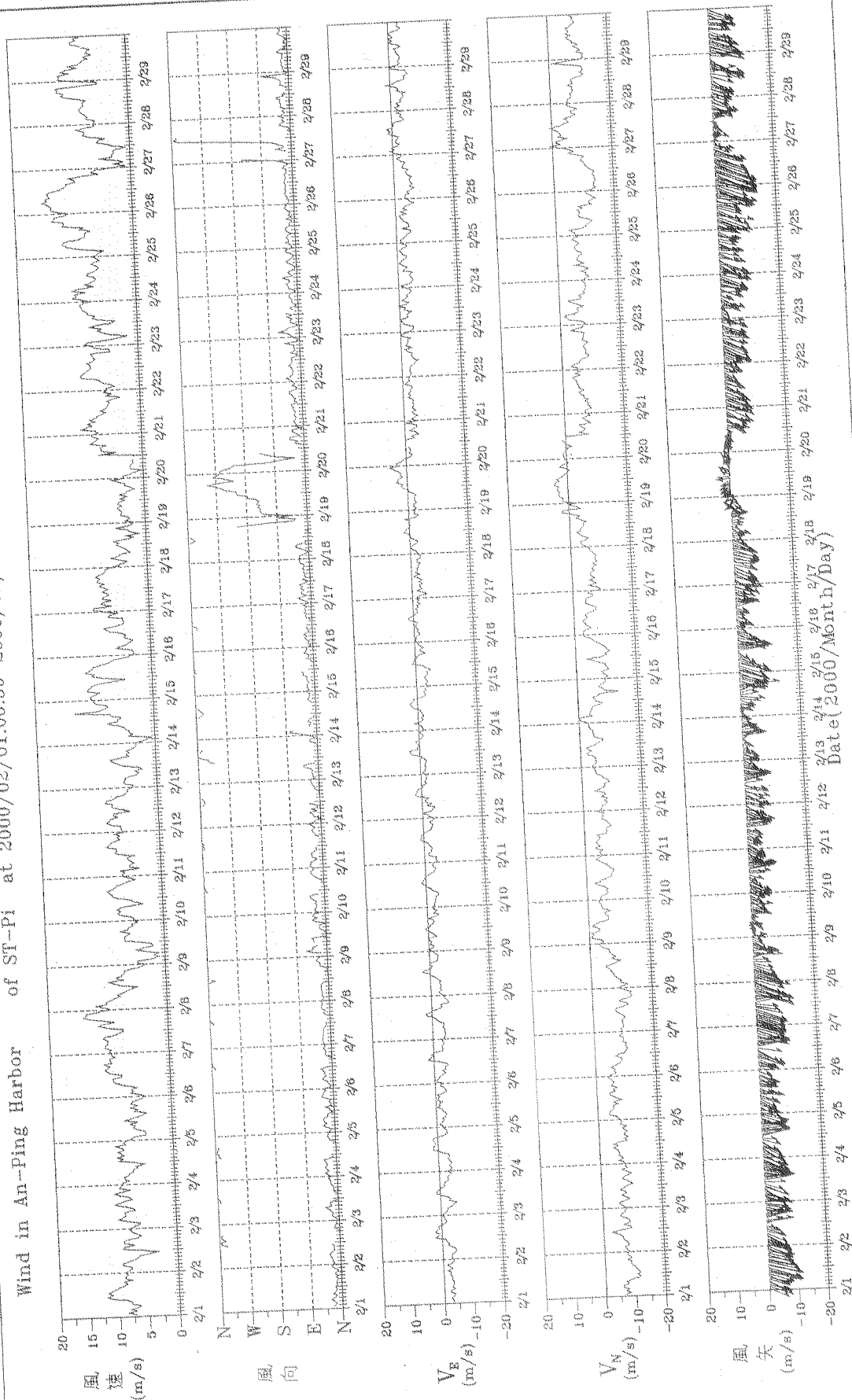
風速時變化圖

Wind in An-Ping Harbor of ST-Pi at 2000/03/01.00:57-2000/03/31.23:00 744 - 223

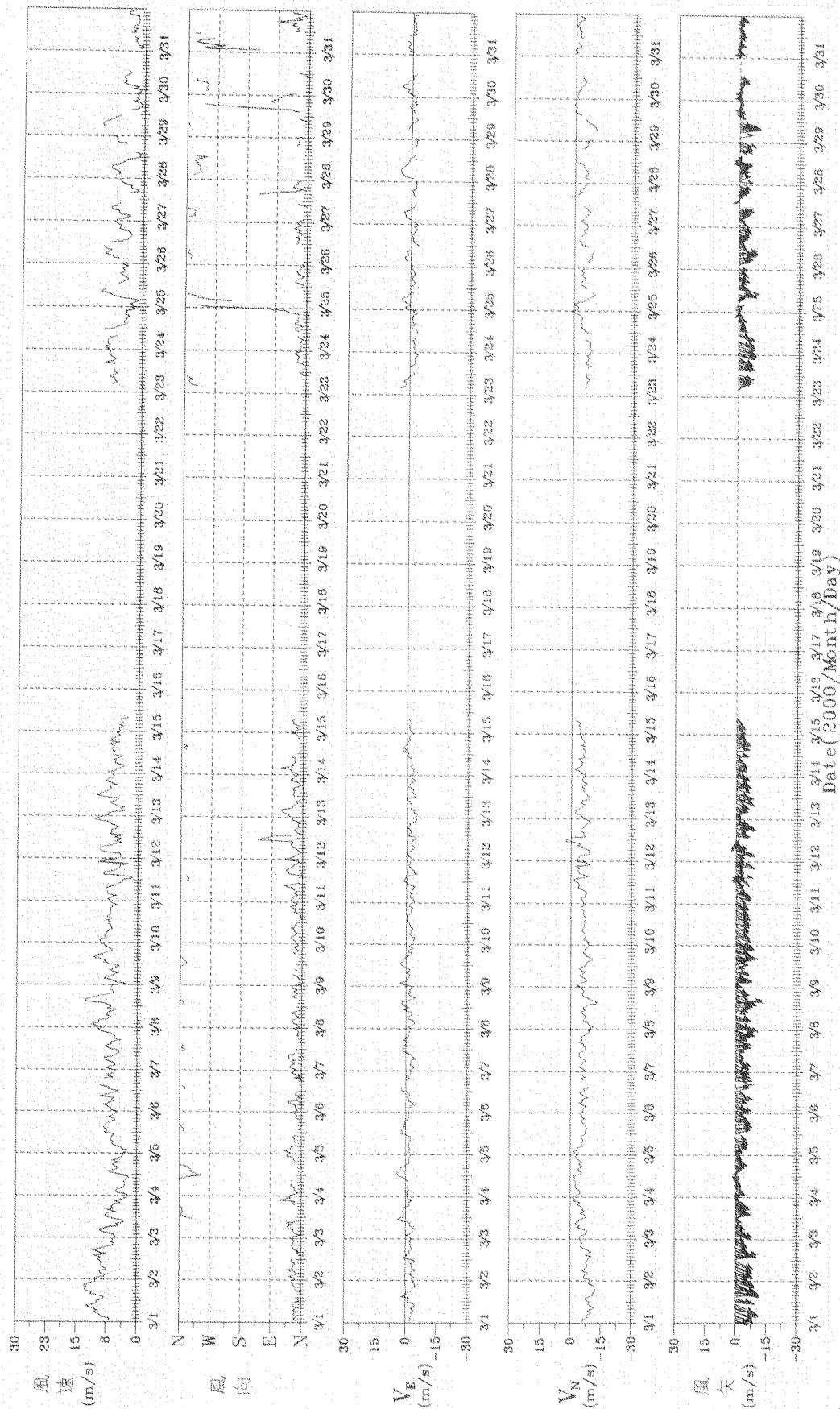

W003aP10.1Ha

圖 4.3.3 2000 年 3 月安平港逐時風速資料歷線圖

PLANNING FOR

2001.8.27

風速時變化圖

Wind in An-Ping Harbor of ST-Pi at 2000/04/01.00:00-2000/04/30.23:00 720 - 149



圖 4.3.4 2000 年 4 月安平港逐時風速資料歷線圖

w004ap10.1ha

PLAN11A10.1ha

2000.6.7

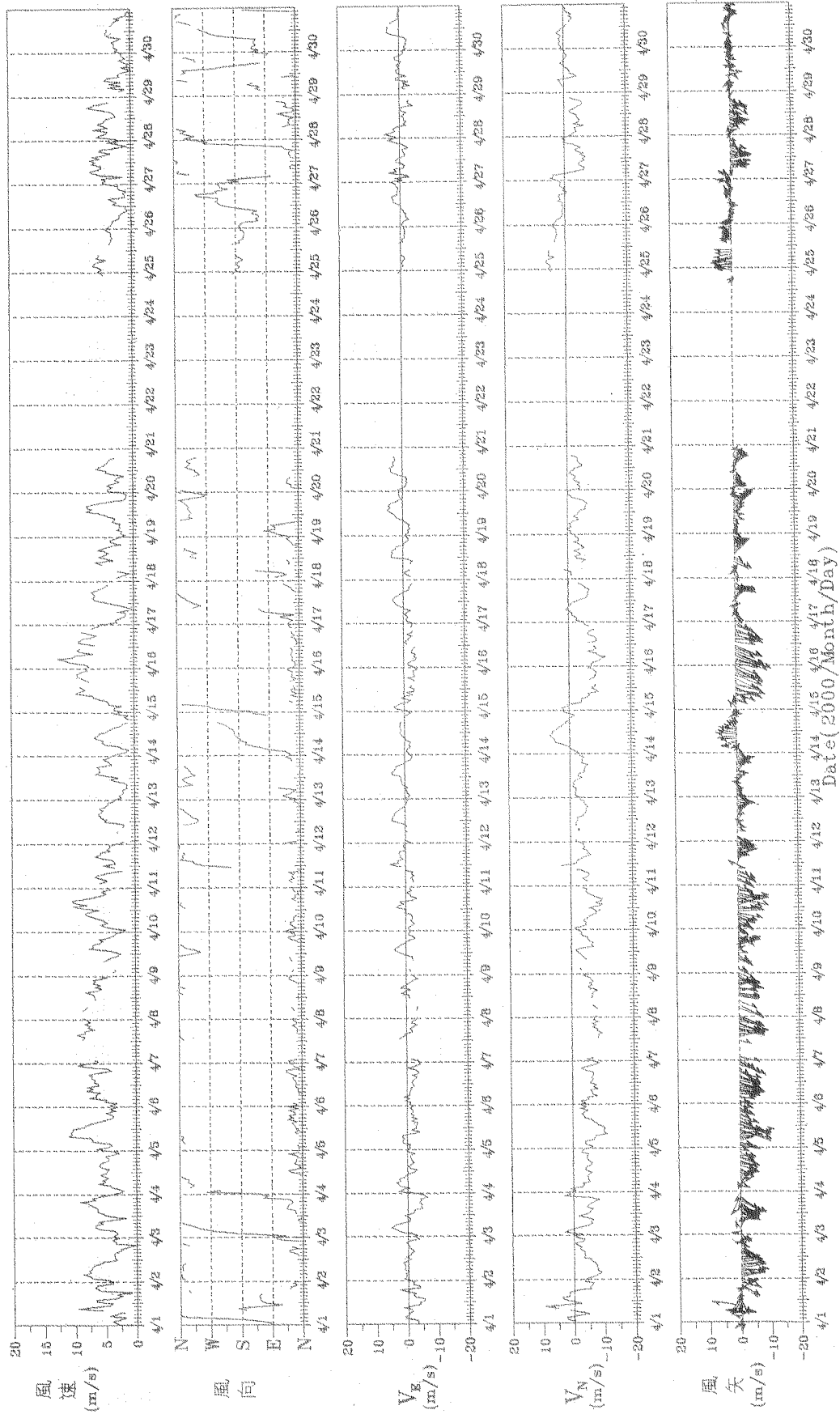
風速時變化圖

Wind in An-Ping Harbor of ST-Pi at 2000/05/01:00:00-2000/05/31:23:00 744 - 23

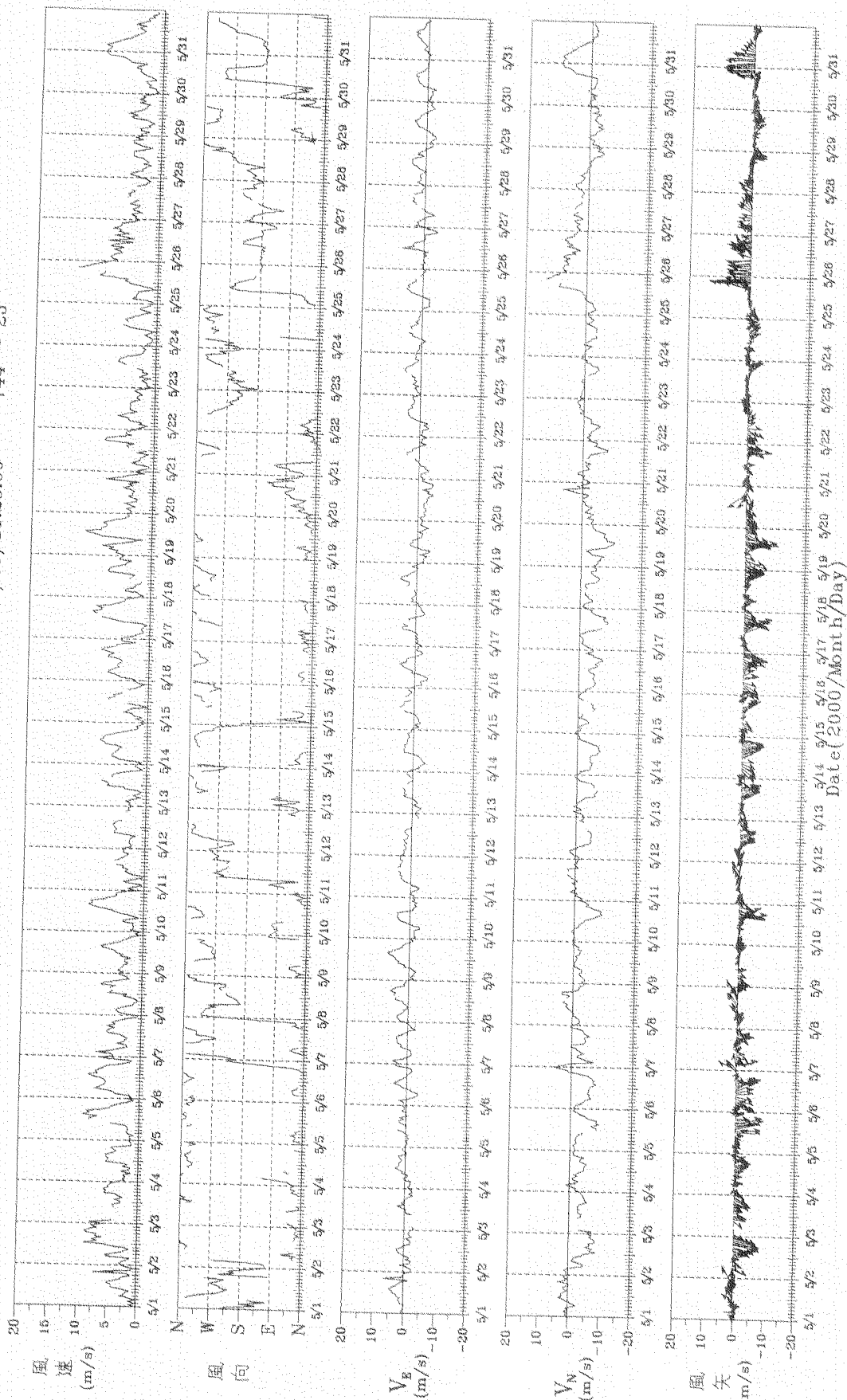

w005ap10.1ha

圖 4.3.5 2000 年 5 月安平港逐時風速資料歷線圖

PLANT1A1.F02

風逐時變化圖

Wind in An-Ping Harbor of ST-Pi at 2000/06/01.00:00-2000/06/30.23:00 720 - 37



圖 4.3.6 2000 年 6 月安平港逐時風速資料歷線圖

w006ap10.1ha

PLANT1A10.FOR

風逐時變化圖

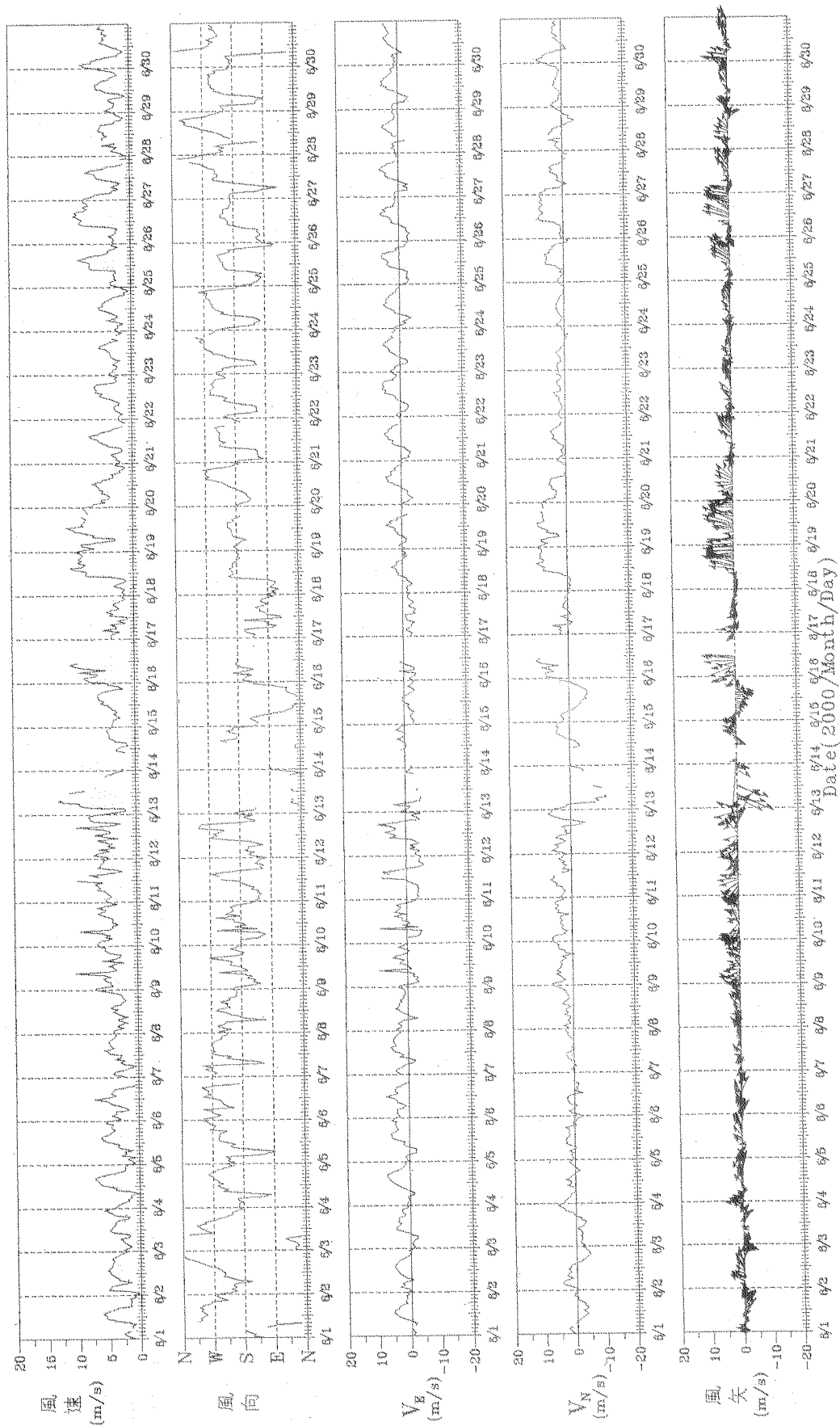
Wind in An-Ping Harbor of ST-Pi at 2000/07/01.00:00-2000/07/11.10:00 251 - 4

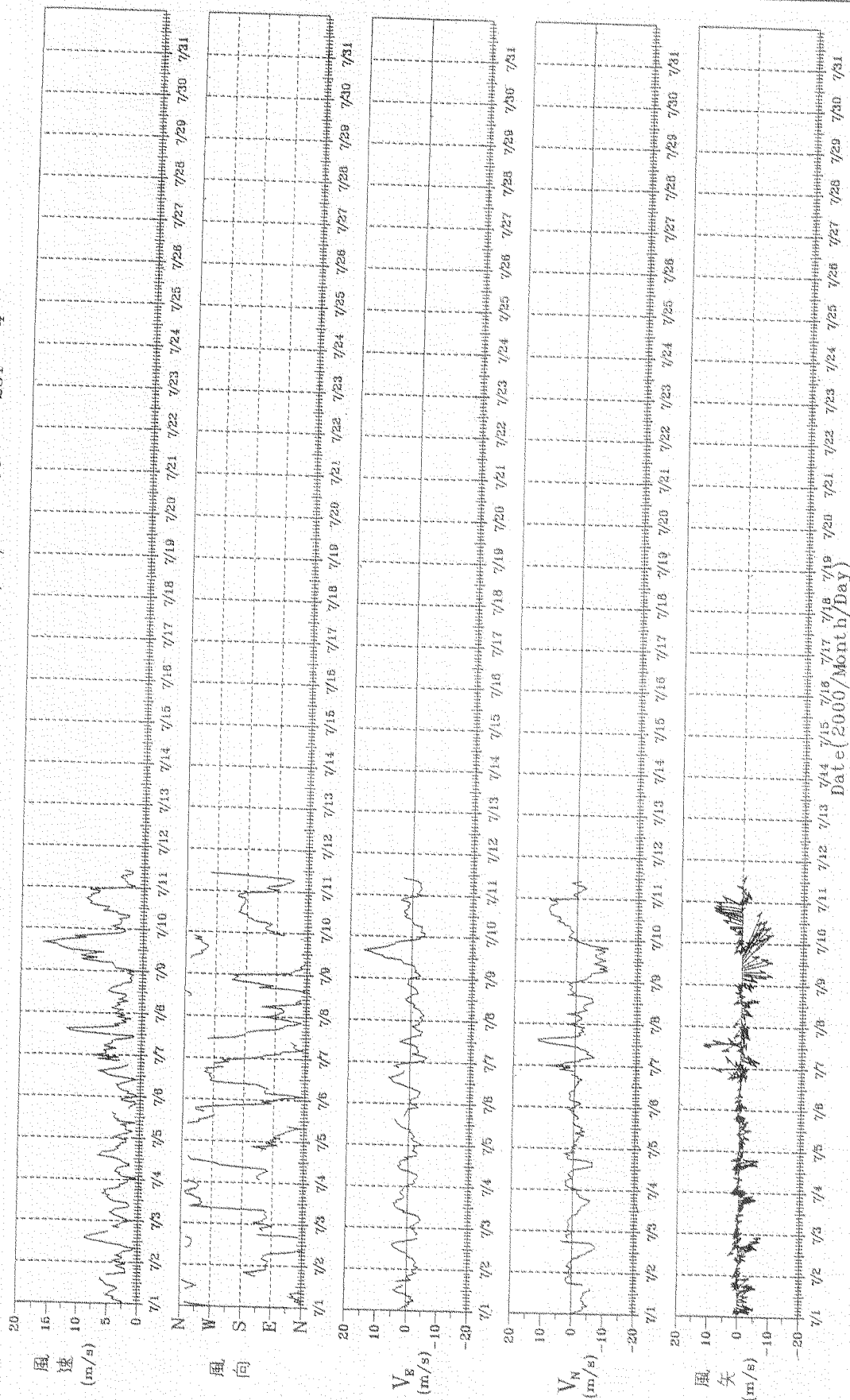

w007ap10.1ha

PLAN11A.HFOR

圖 4.3.7 2000 年 7 月安平港逐時風速資料歷線圖

風速時變化圖

Wind in An-Ping Harbor of ST-Pi at 2000/08/01 19:11-2000/08/31 23:00 725 - 211



圖 4.3.8 2000 年 8 月安平港逐時風速資料歷線圖

w008ap10.1ha

FLA11AH.FOR

2000.10.27

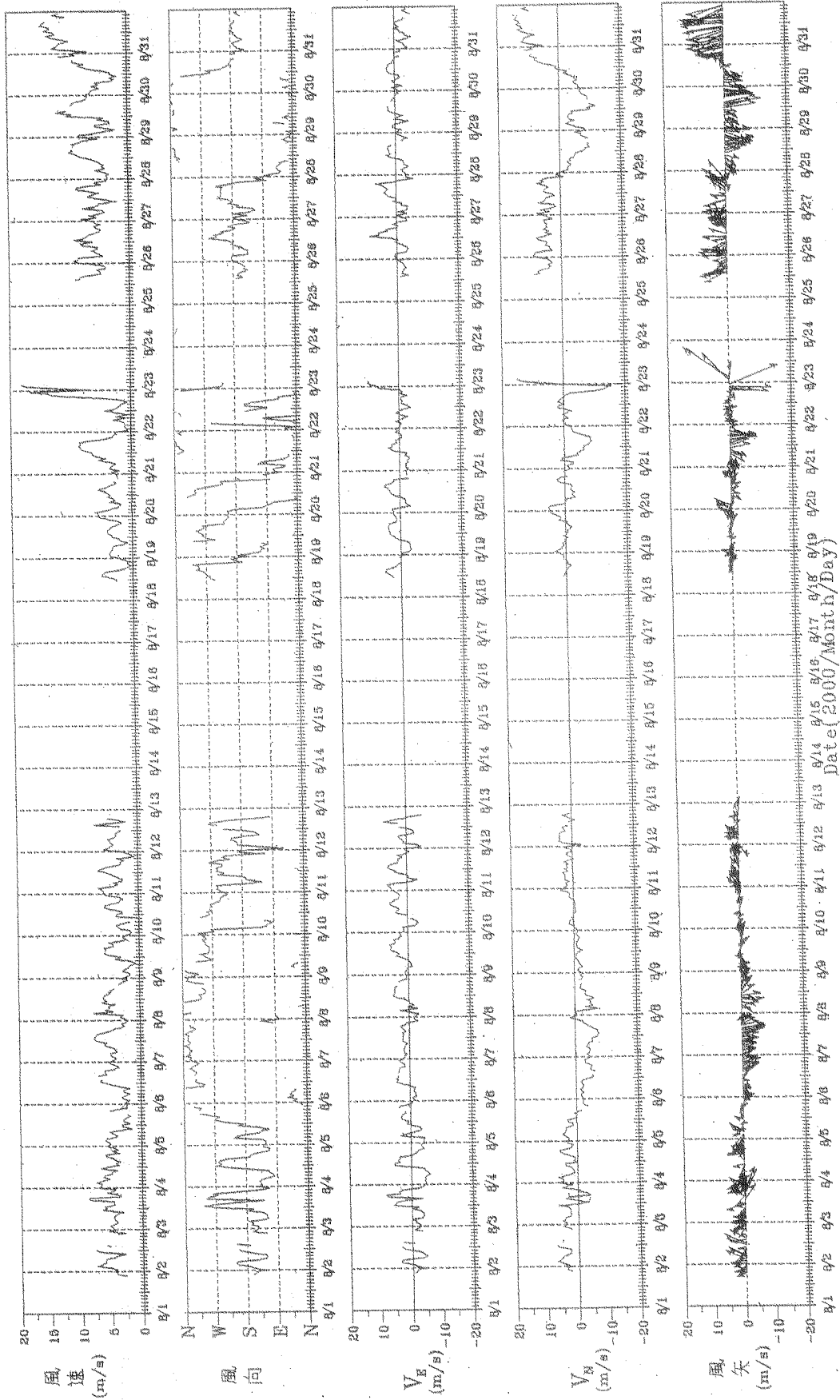
風逐時變化圖

Wind in An-Ping Harbor of ST-Pi at 2000/09/01 00:00-2000/09/30 23:00 720 - 213



圖 4.3.9 2000 年 9 月安平港逐時風速資料歷線圖

w009ap10.1ha

FLA11AH.Y0R

2000.11.17

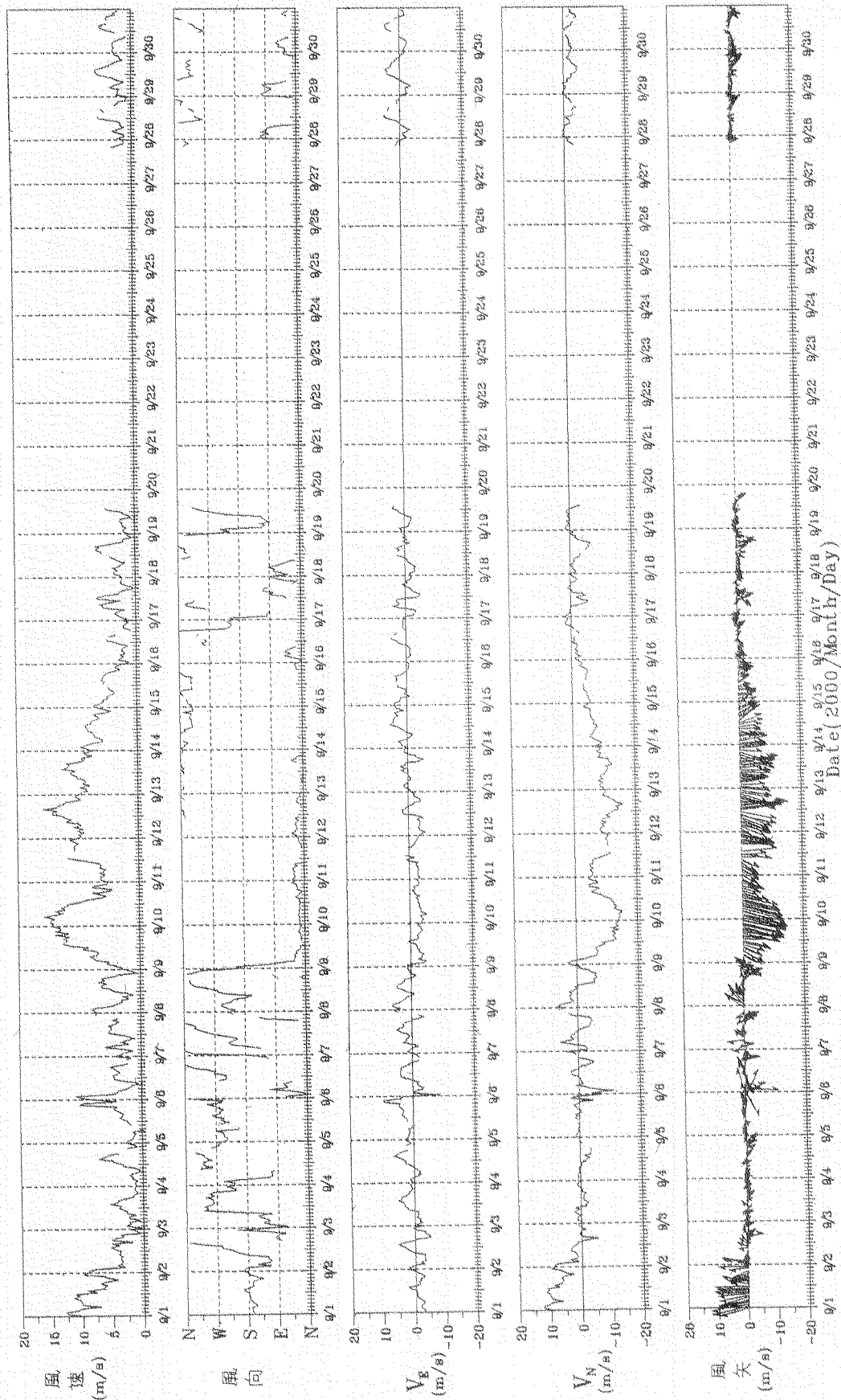
風速時變化圖

Wind in An-Ping Harbor of ST-Pi at 2000/10/01.00.00-2000/10/31.23:00 744 - 85



圖 43.10 2000 年 10 月安平港逐時風速資料歷線圖

w00aap10.1ha

PLANIAE.FOR

2000.11.17

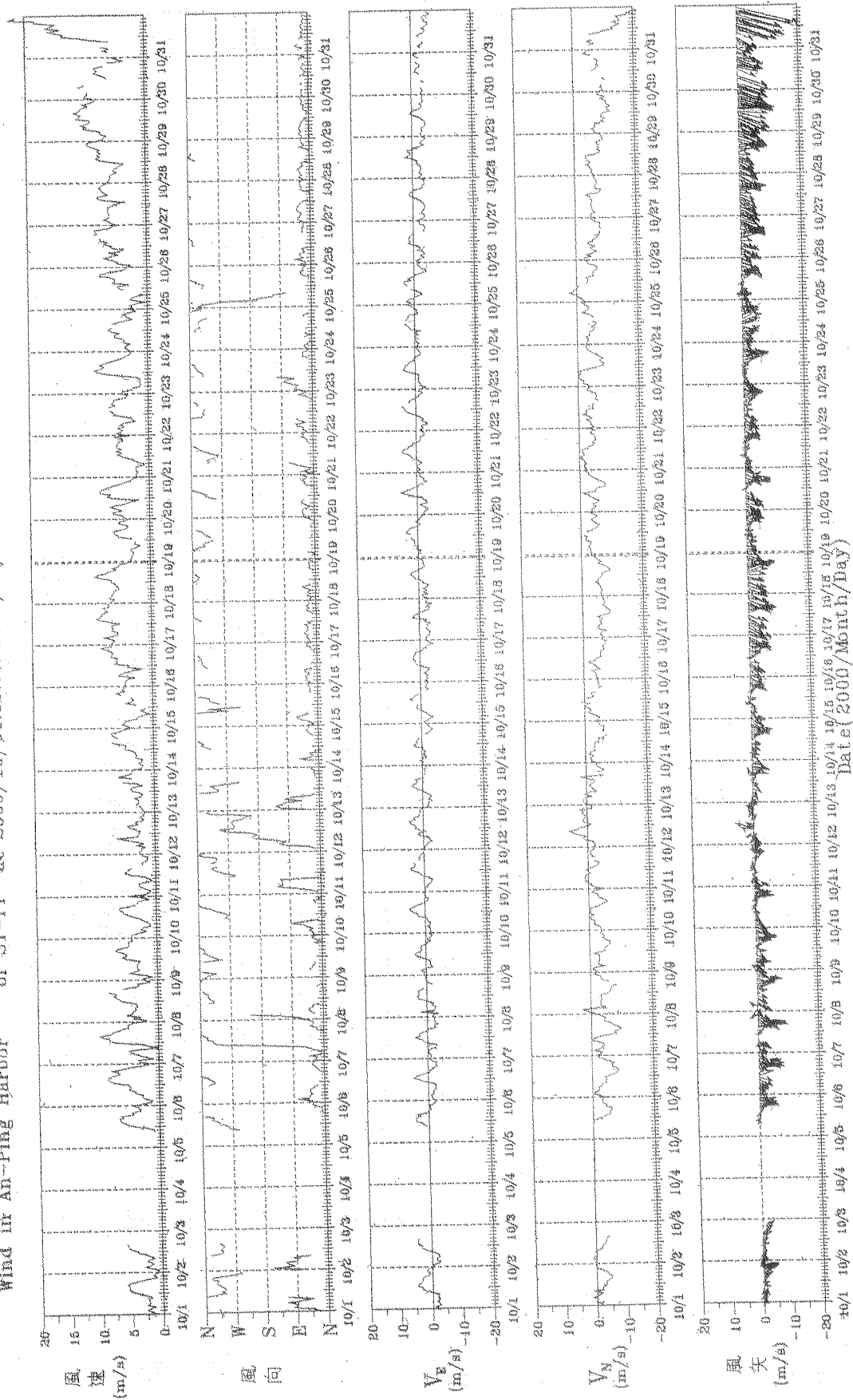
風速時變化圖

Wind in An-Ping Harbor of ST-Pi at 2000/11/01.00~2000/11/30.11:00 703 - 277



圖 4.3.11 2000 年 11 月安平港逐時風速資料歷線圖

w00bap10.1ha

FLA11A11.FOR

2000.12.20

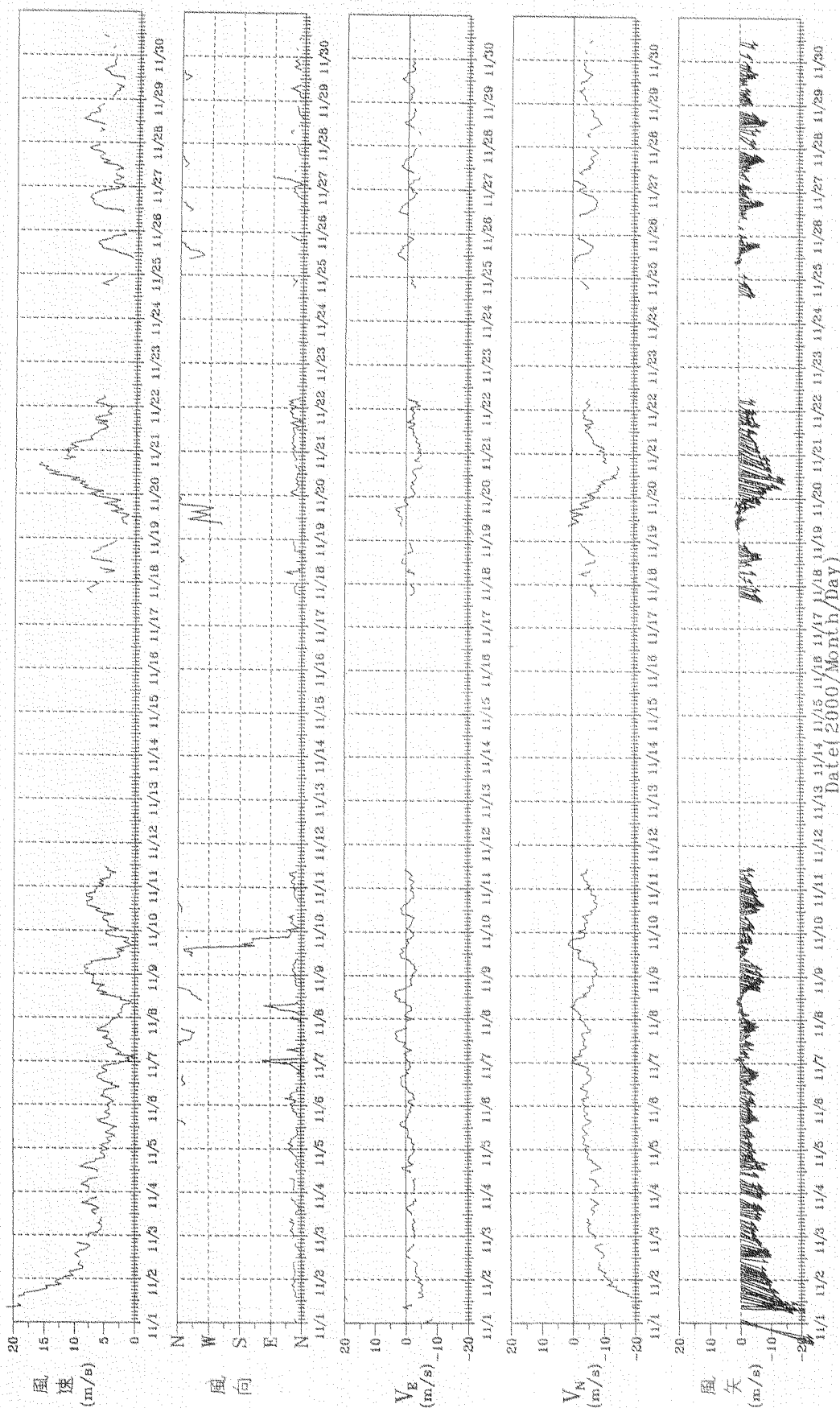
風逐時變化圖

Wind in An-Ping Harbor of ST-Pi at 2000/12/02.10:51-2000/12/31.23:00 710 - 145



圖 4.3.12 2000 年 12 月安平港逐時風速資料歷線圖

w00Cap10.1ha

PLANTIAFOR

4.4 2000年高雄港逐時風資料歷線圖

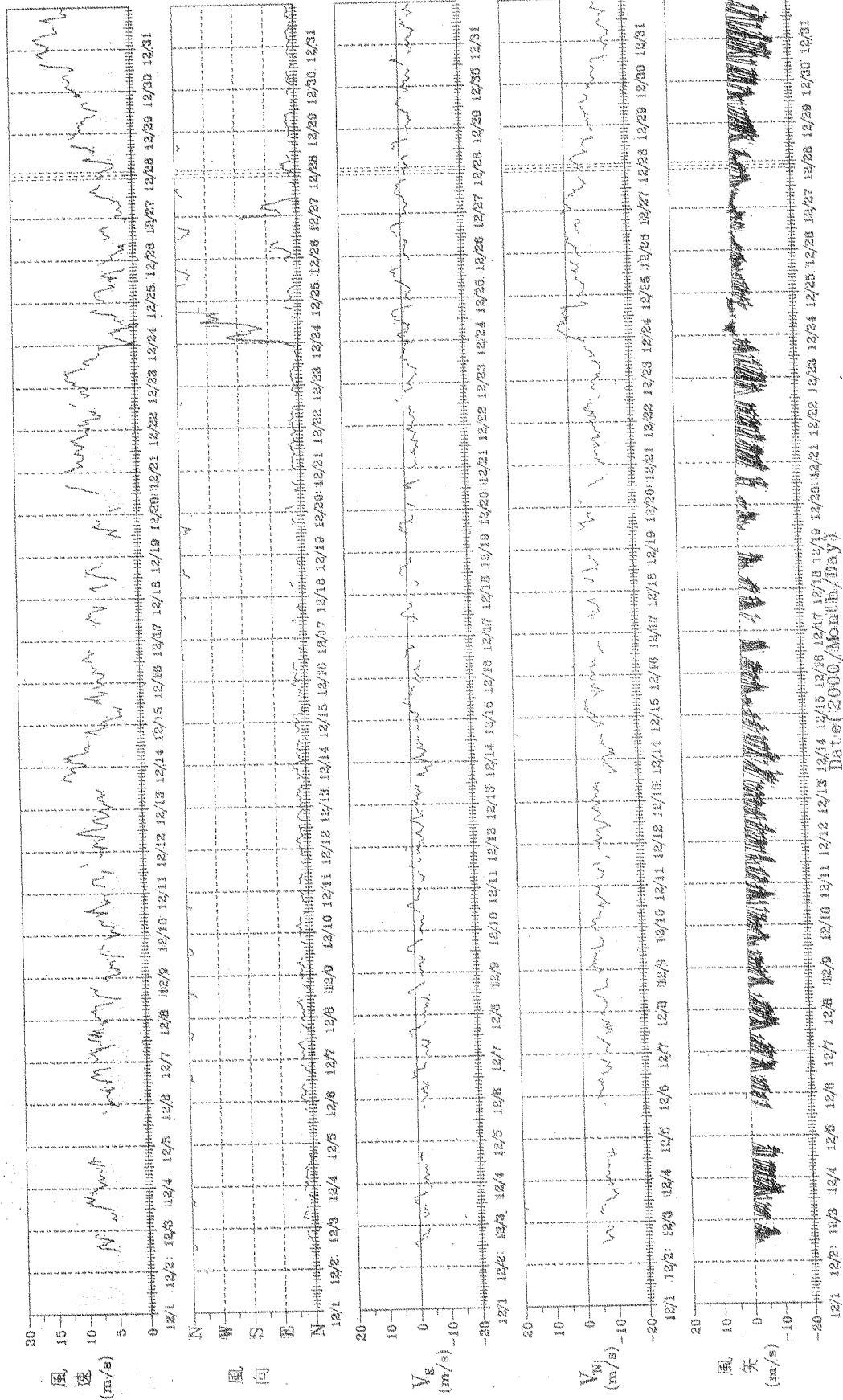
風速時變化圖

Wind in Kao-Hsiung Harbor of ST-1 at 2000/01/01 00:00-2000/01/31 23:00 744 - 4



圖 4.4.1 2000 年 1 月高雄港逐時風速資料歷線圖

W001KH10.1HA

PLANT1A1.FOR

風逐時變化圖

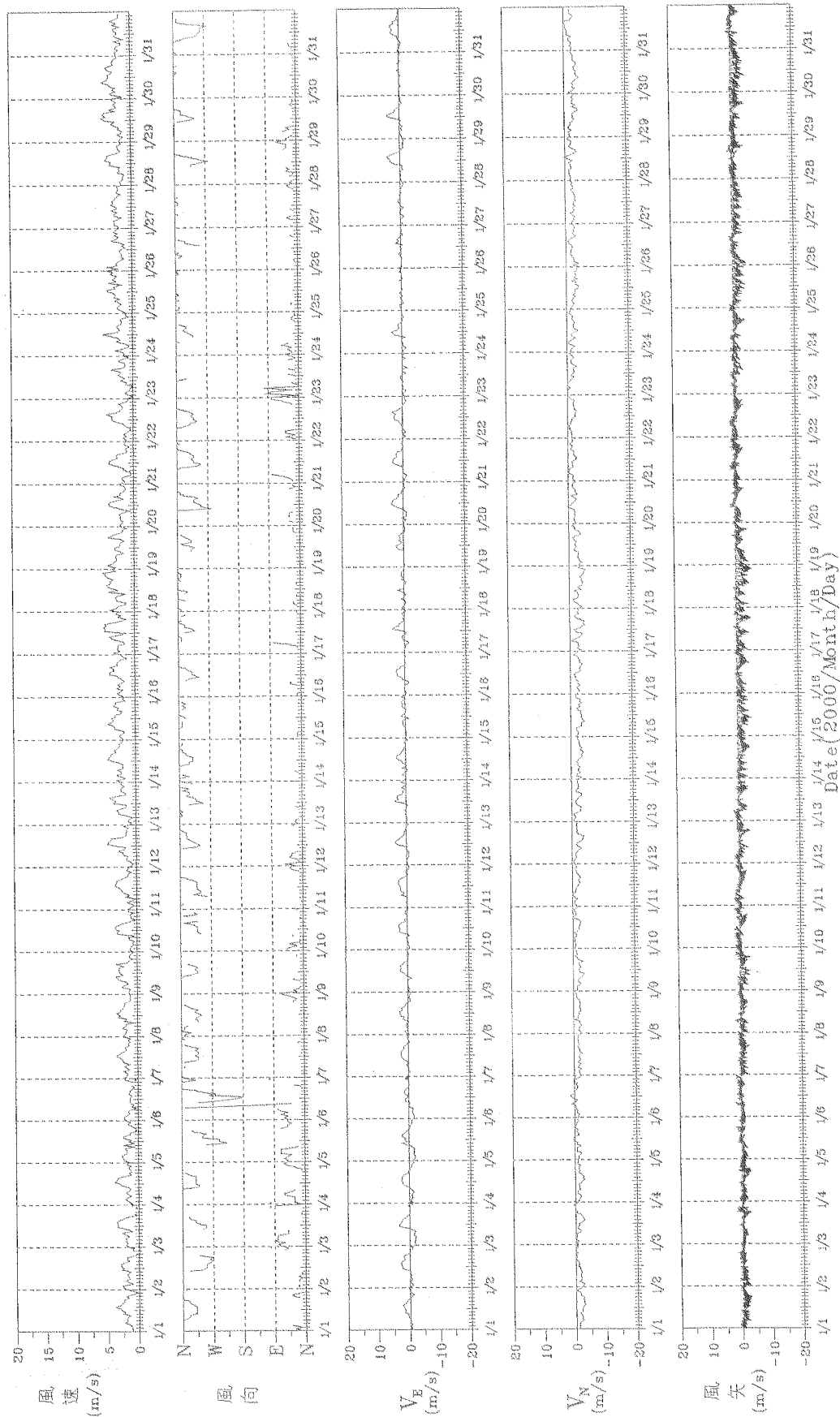
Wind in Kao-Hsiung Harbor of ST-1 at 2000/02/01:00:00-2000/02/29:23:00 696 - 1

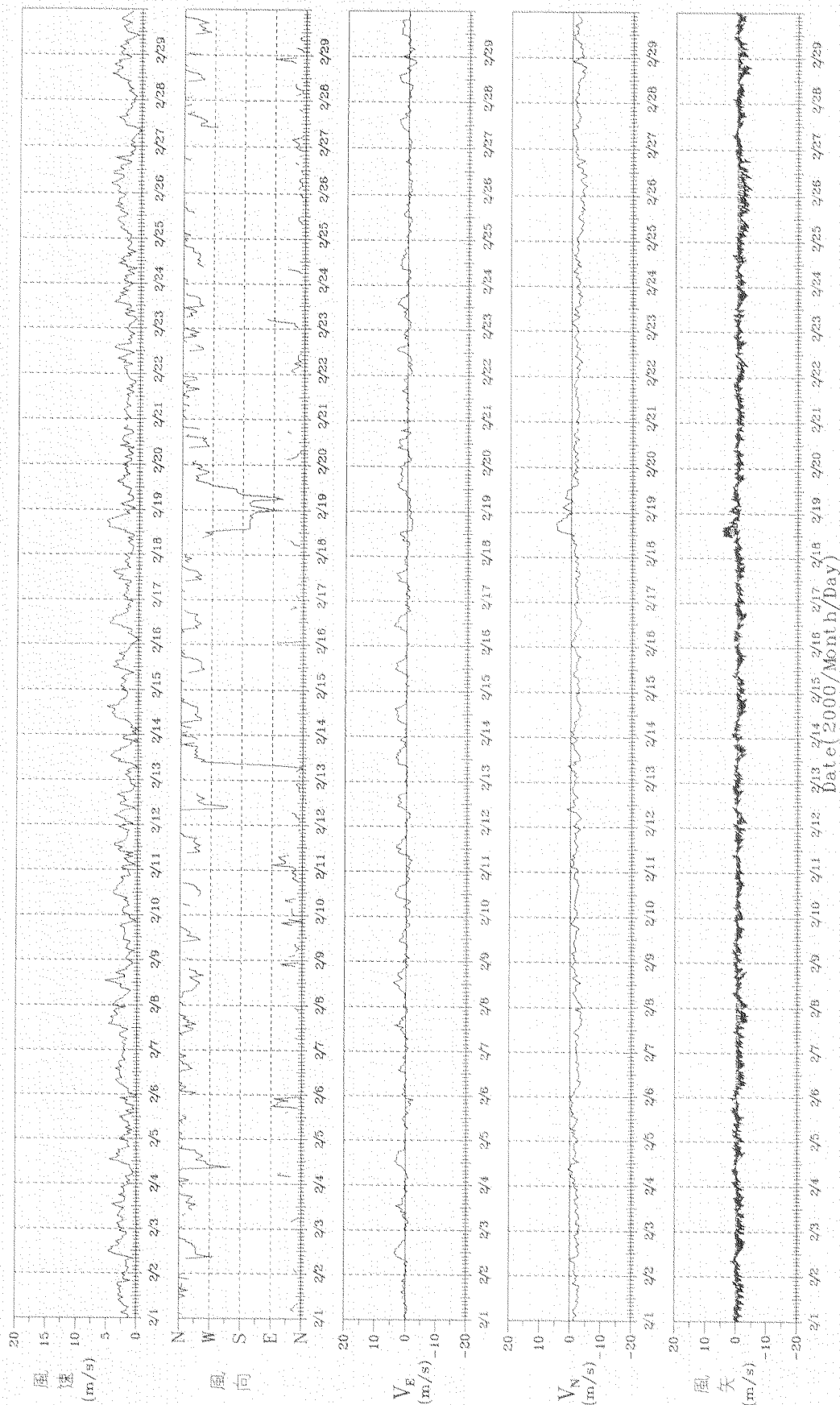

W002KH10.1HA

圖 4.4.2 2000 年 2 月高雄港逐時風速資料歷線圖

PLM11AH.FOR

風速時變化圖

Wind in Kao-Hsiung Harbor of ST-1 at 2000/03/01.00:00-2000/03/31.23:00 744 - 6



圖 4.4.3 2000 年 3 月高雄港逐時風速資料歷線圖

W003KH10.1HA

風速時變化圖

Wind in Kao-Hsiung Harbor of ST-1 at 2000/04/01:00:00-2000/04/30:23:00 720 - 9

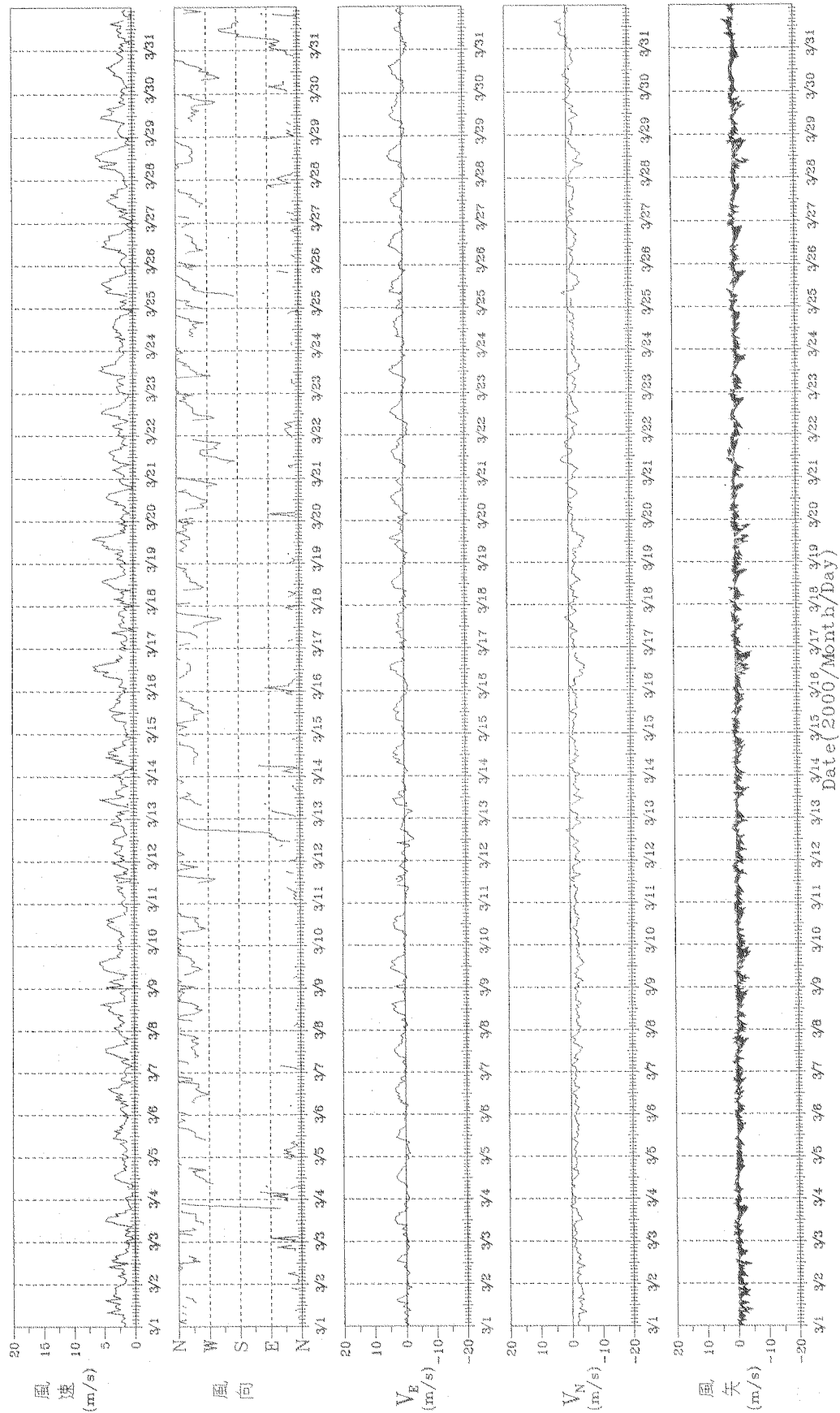
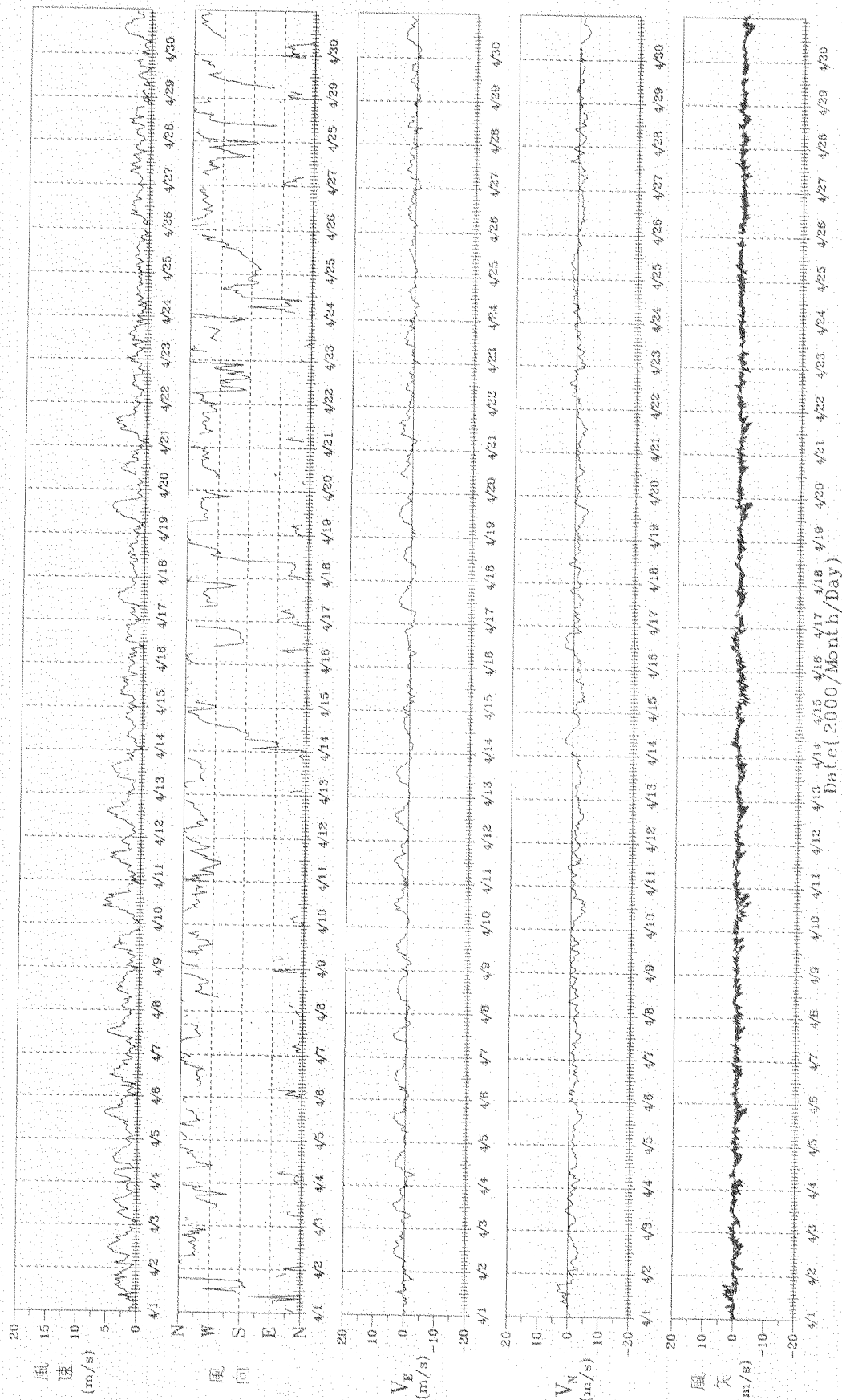

W004KH10.1HA

圖 4.4.4 2000 年 4 月高雄港逐時風速資料歷線圖

PLANVIEW FOR

風逐時變化圖

Wind in Kao-Hsiung Harbor of ST-1 at 2000/05/01 00:00-2000/05/31 23:00 744 ~ 10



圖 4.4.5 2000 年 5 月高雄港逐時風速資料歷線圖

W005KH10.1HA

PLANTIAHFOR

風速時變化圖

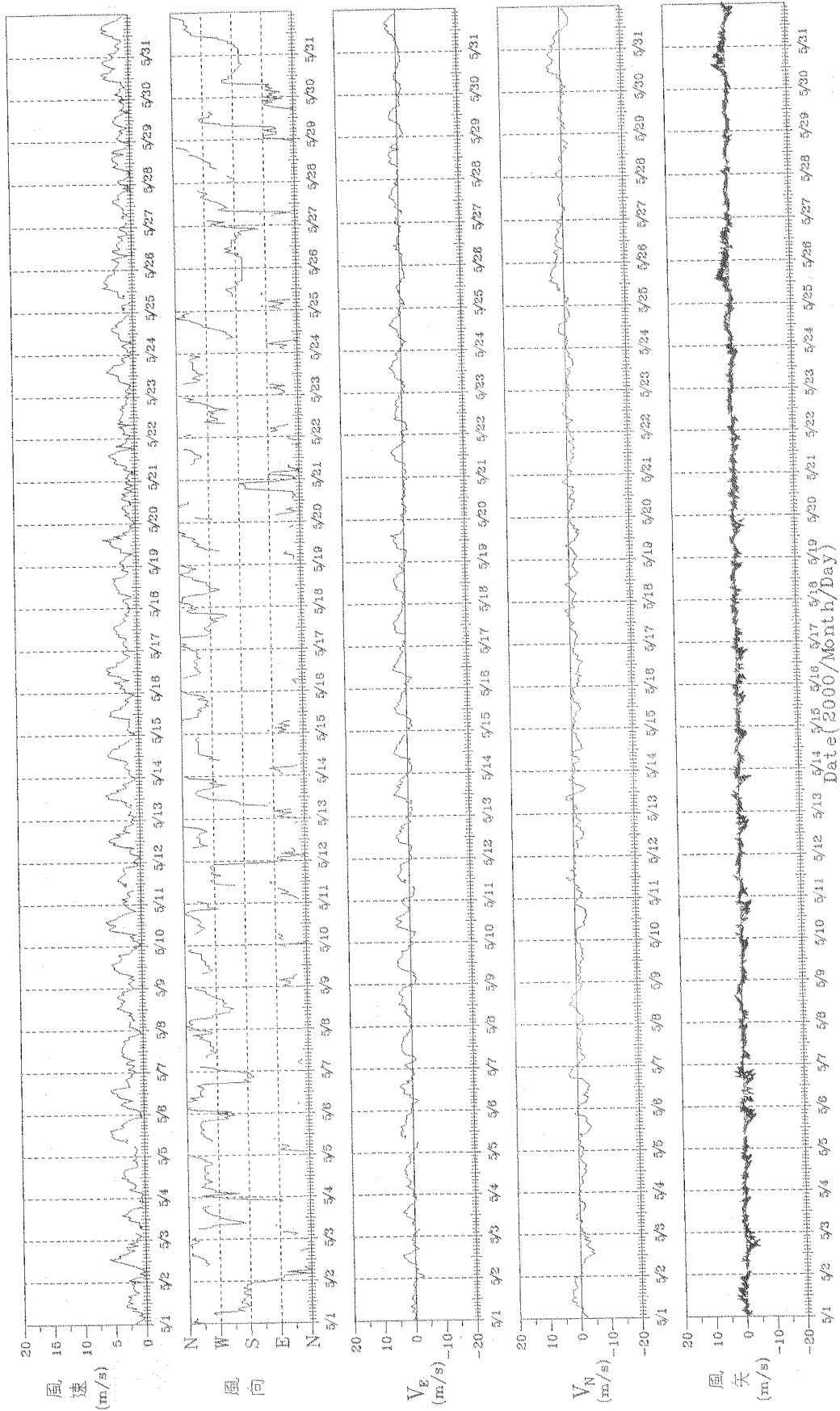
Wind in Kao-Hsiung Harbor of ST-1 at 2000/06/01 00:00-2000/06/30 23:00 720 - 7

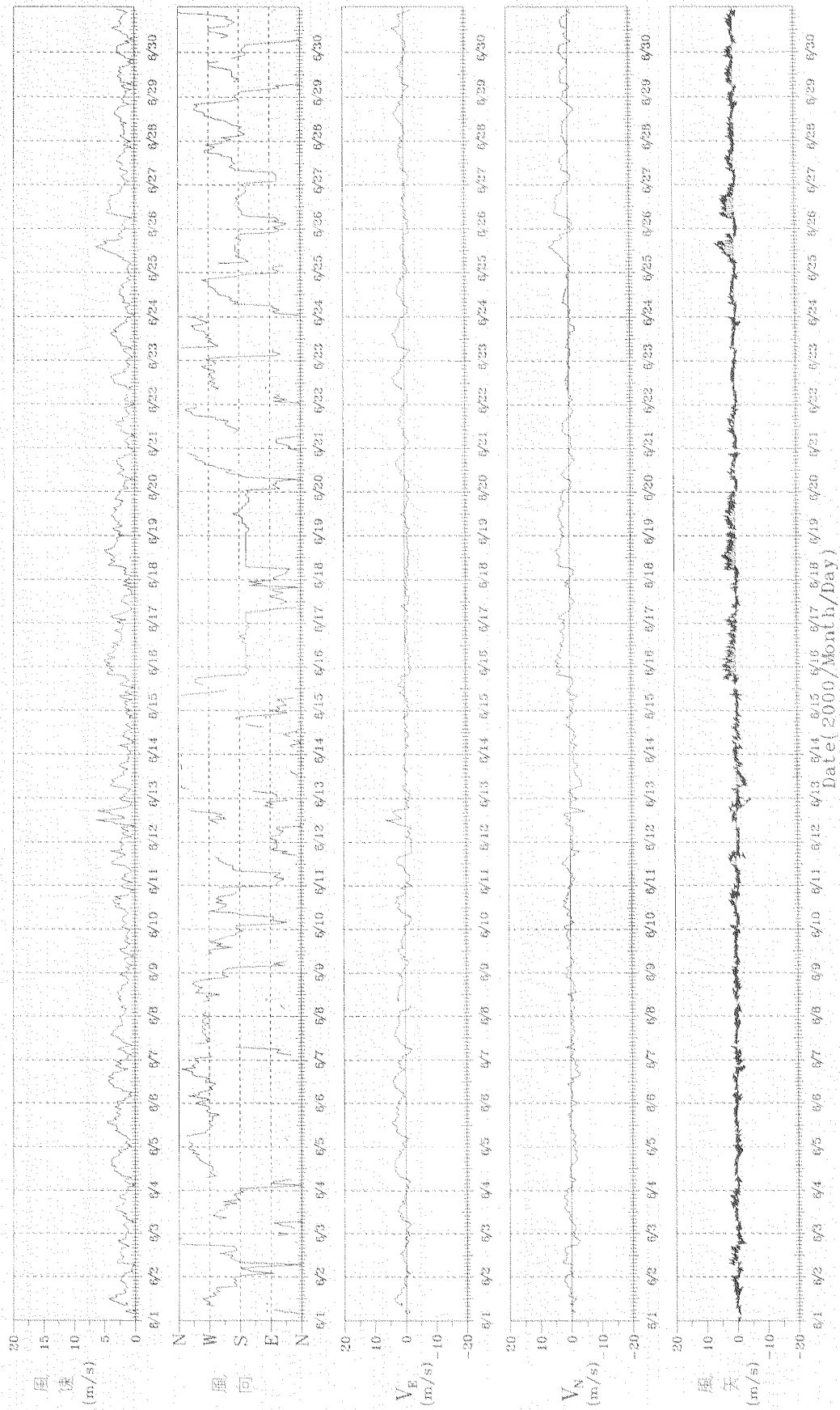

W006KH10.1HA

圖 4.4.6 2000 年 6 月高雄港逐時風速資料歷線圖

風速時變化圖

Wind in Kao-Hsiung Harbor of ST-1 at 2000/07/01:00:00-2000/07/31:23:00 744 - 6



圖 4.4.7 2000 年 7 月高雄港逐時風速資料歷線圖

W007KH10.1HA

PLAY11A.FOR

風速時變化圖

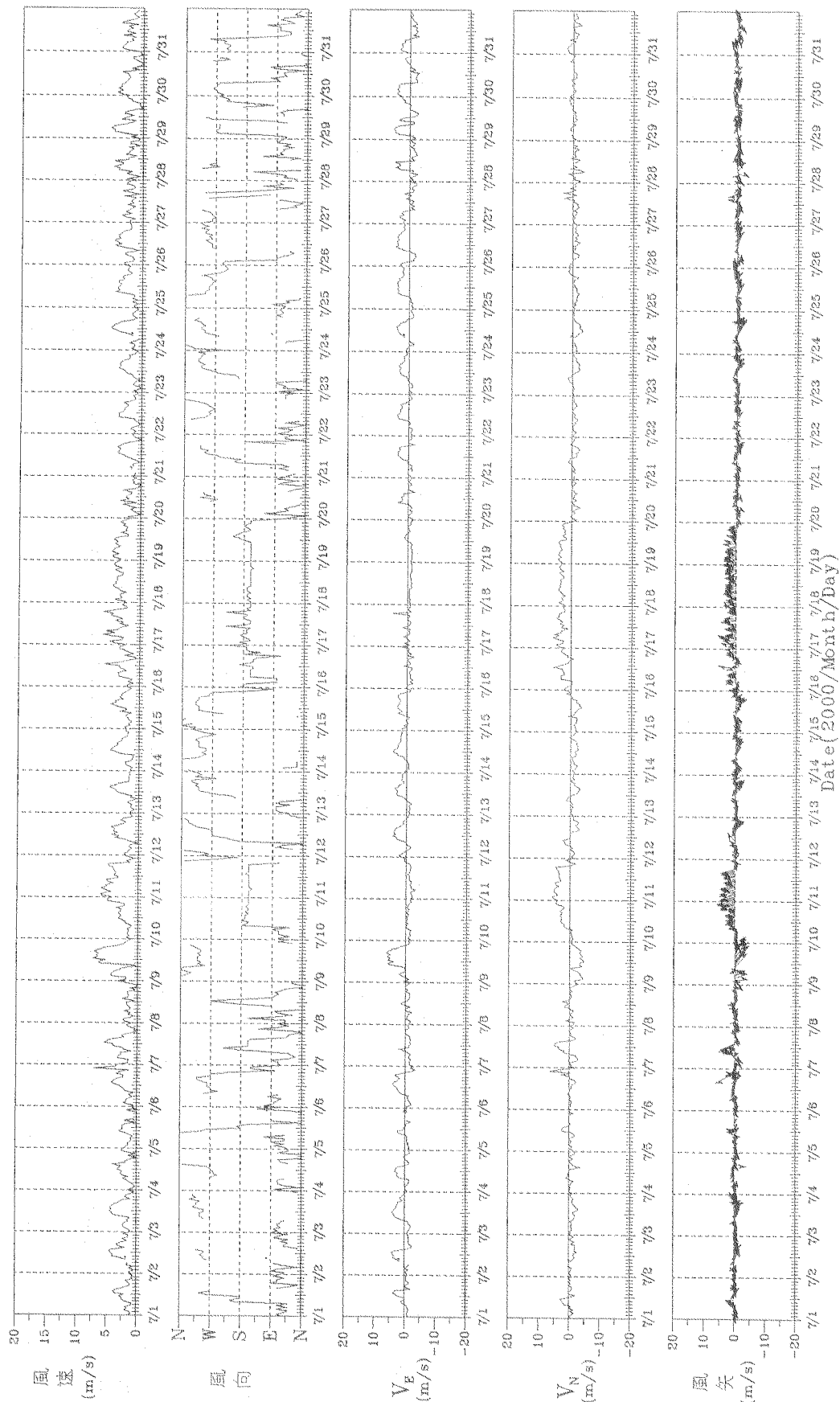
Wind in Kao-Hsiung Harbor of ST-1 at 2000/08/01 00:00-2000/08/31 23:00 744 - 12

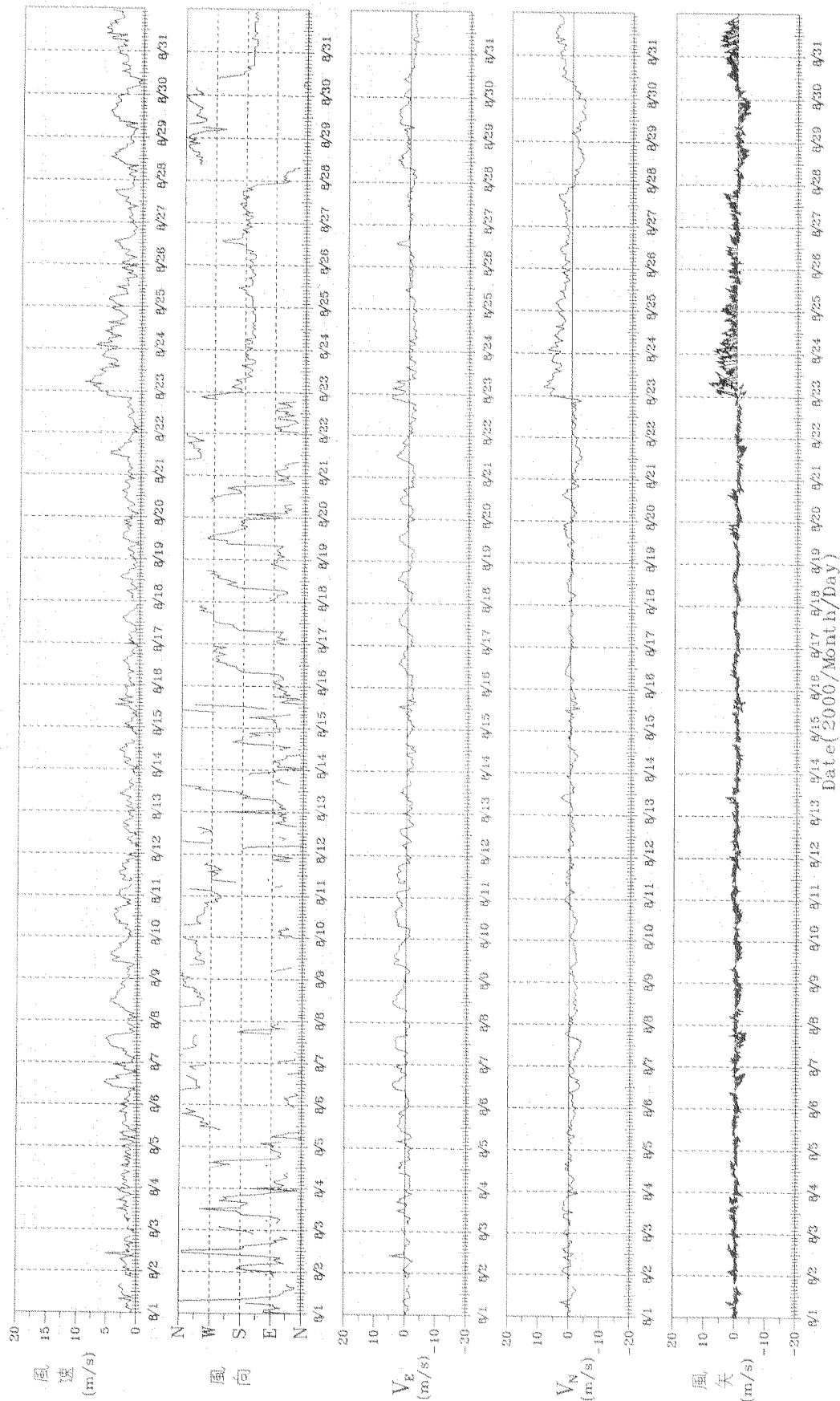

W008KH10.1HA

圖 4.4.8 2000 年 8 月高雄港逐時風速資料歷線圖

PLANT/HA.FOB

2001.6.4

風速時變化圖

Wind in Kao-Hsiung Harbor of ST-1 at 2000/09/01:00:00-2000/09/30:23:00 720 - 11



圖 4.4.9 2000 年 9 月高雄港逐時風速資料歷線圖

W009KH10.1HA

風速時變化圖

Wind in Kao-Hsiung Harbor of ST-1 at 2000/10/01 00:00-2000/10/31 23:00 744 - 16

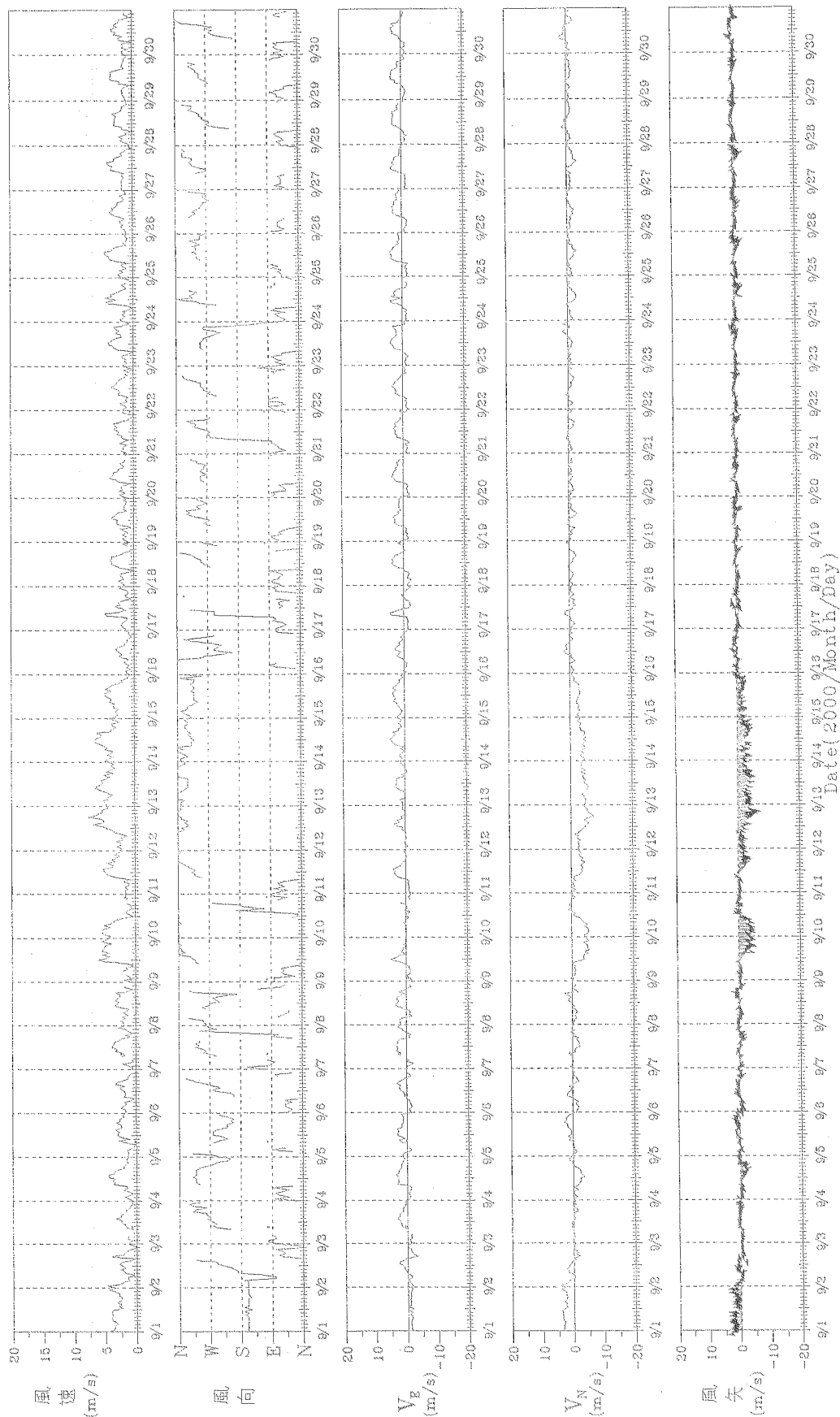

圖 4.4.10 2000 年 10 月高雄港逐時風速資料歷線圖

W00aKH10.1HA

PLANNING FOR

2001.6.4

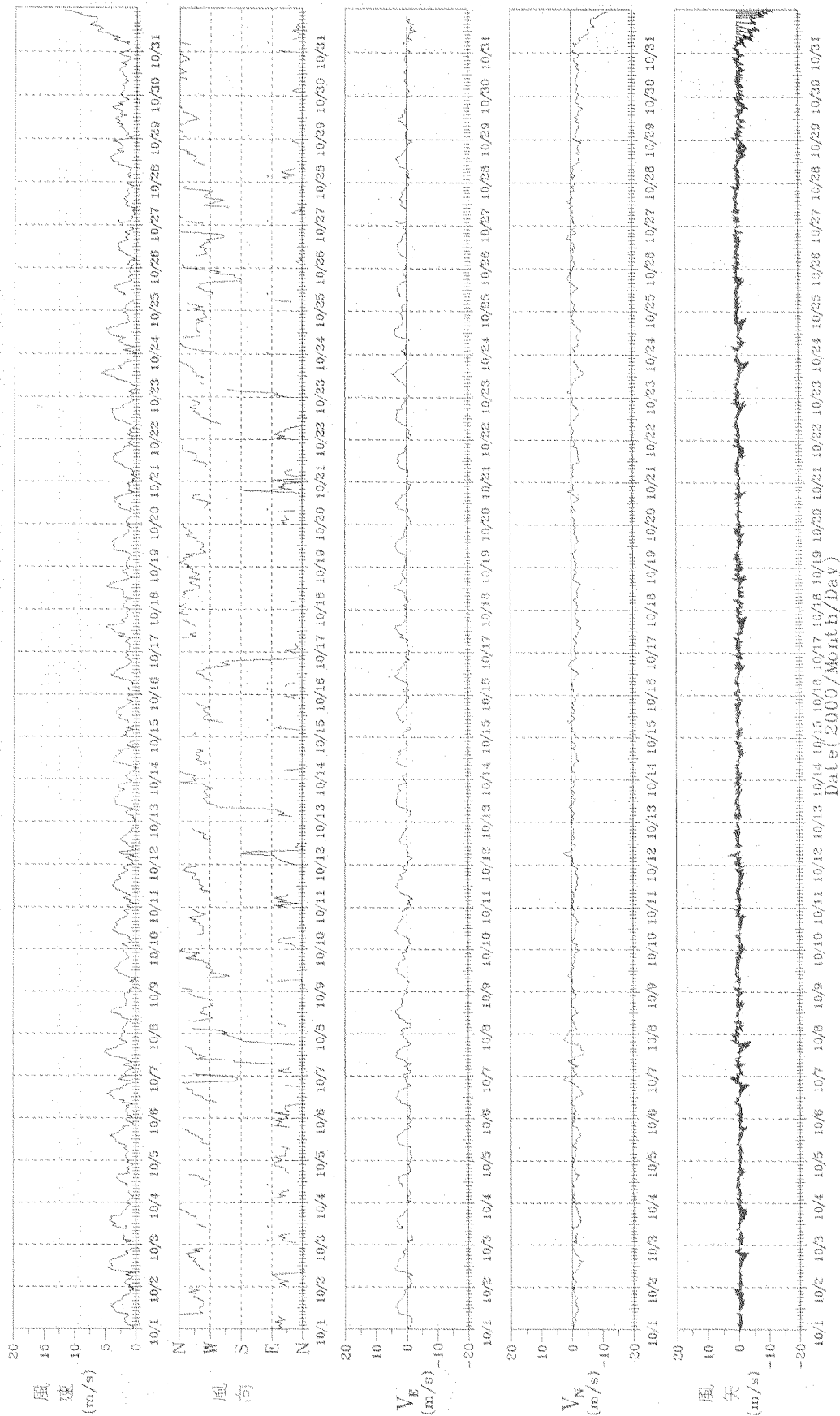
風逐時變化圖

Wind in Kao-Hsiung Harbor of ST-1 at 2000/11/01:00:00-2000/11/30:23:00 720 - 17



圖 4.4.11 2000 年 11 月高雄港逐時風速資料歷線圖

WOObKH10.1HA

PLAWIAH.FOR

風速時變化圖

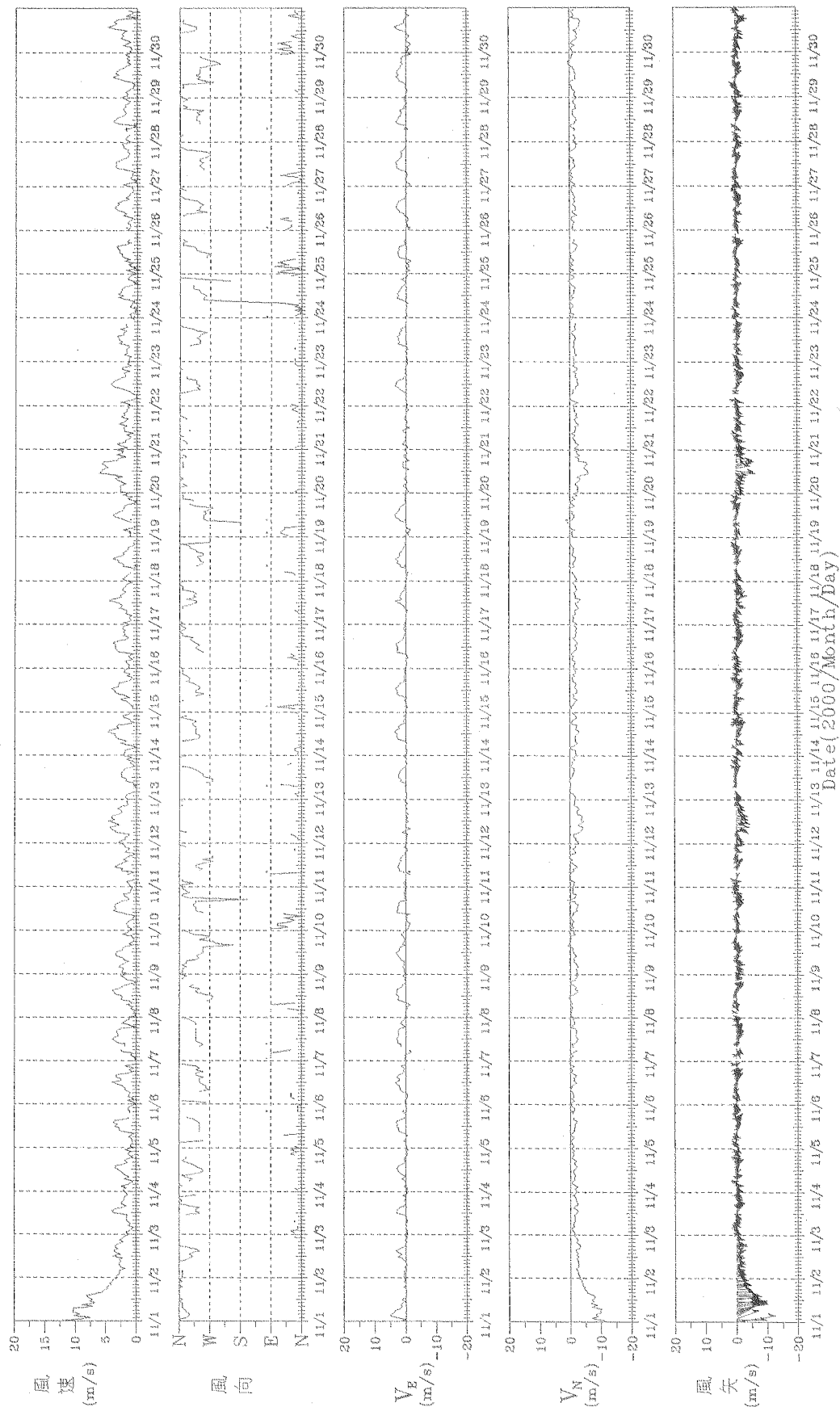
Wind in Kao-Hsiung Harbor of ST-1 at 2000/12/01:00:00-2000/12/31:23:00 744 - 9



圖 4.4.12 2000 年 12 月高雄港逐時風速資料歷線圖

W00cKH10.1HA

PLANT/HA FOR

2001.6.4

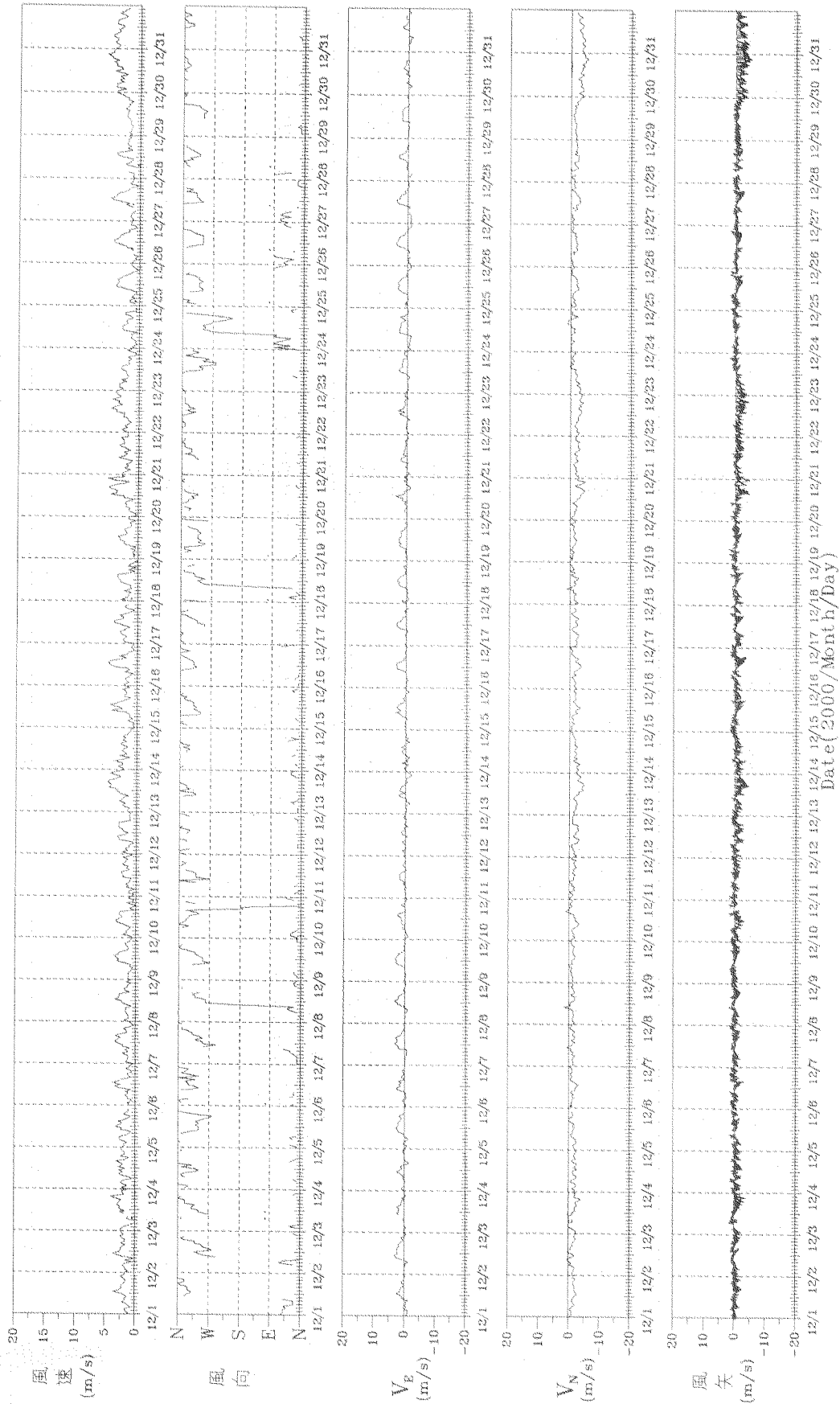
4.5 2000年花蓮港逐時風資料歷線圖

風速時變化圖

Wind in Hua-Lian Harbor of ST-3 at 2000/01/01 00:00-2000/01/31 23:00 744 - 11



圖 4.5.1 2000 年 1 月花蓮港逐時風速資料歷線圖

W001HL10.1HA

PLAN1A1H.FOR

2001.6.4

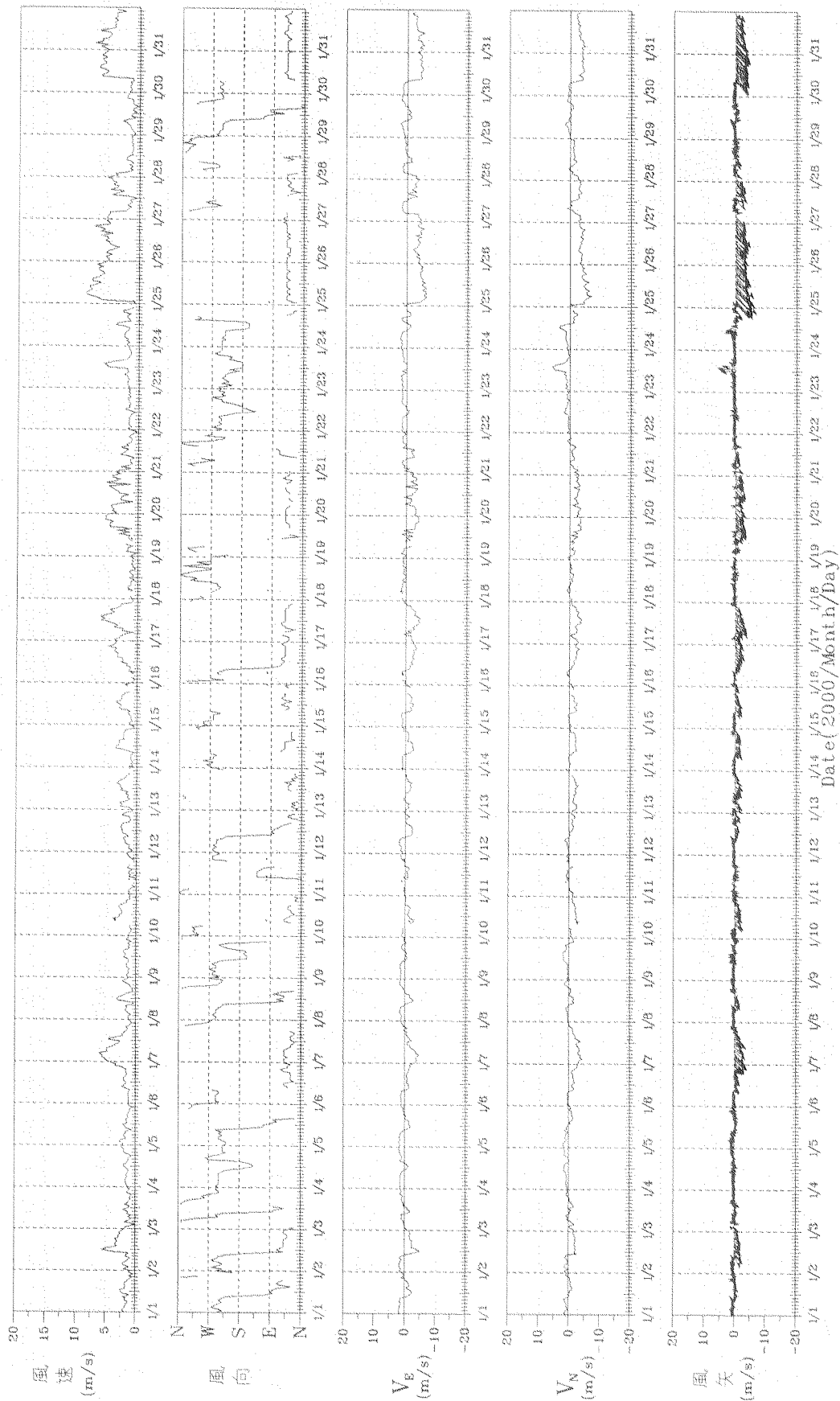
風速時變化圖

Wind in Hua-Lian Harbor of ST-3 at 2000/02/01:00:00-2000/02/29:23:00 696 ~ 15



圖 4.5.2 2000 年 2 月花蓮港逐時風速資料歷線圖

W002HL10.1HA

PLANTIAH.FOR

8001.0.4

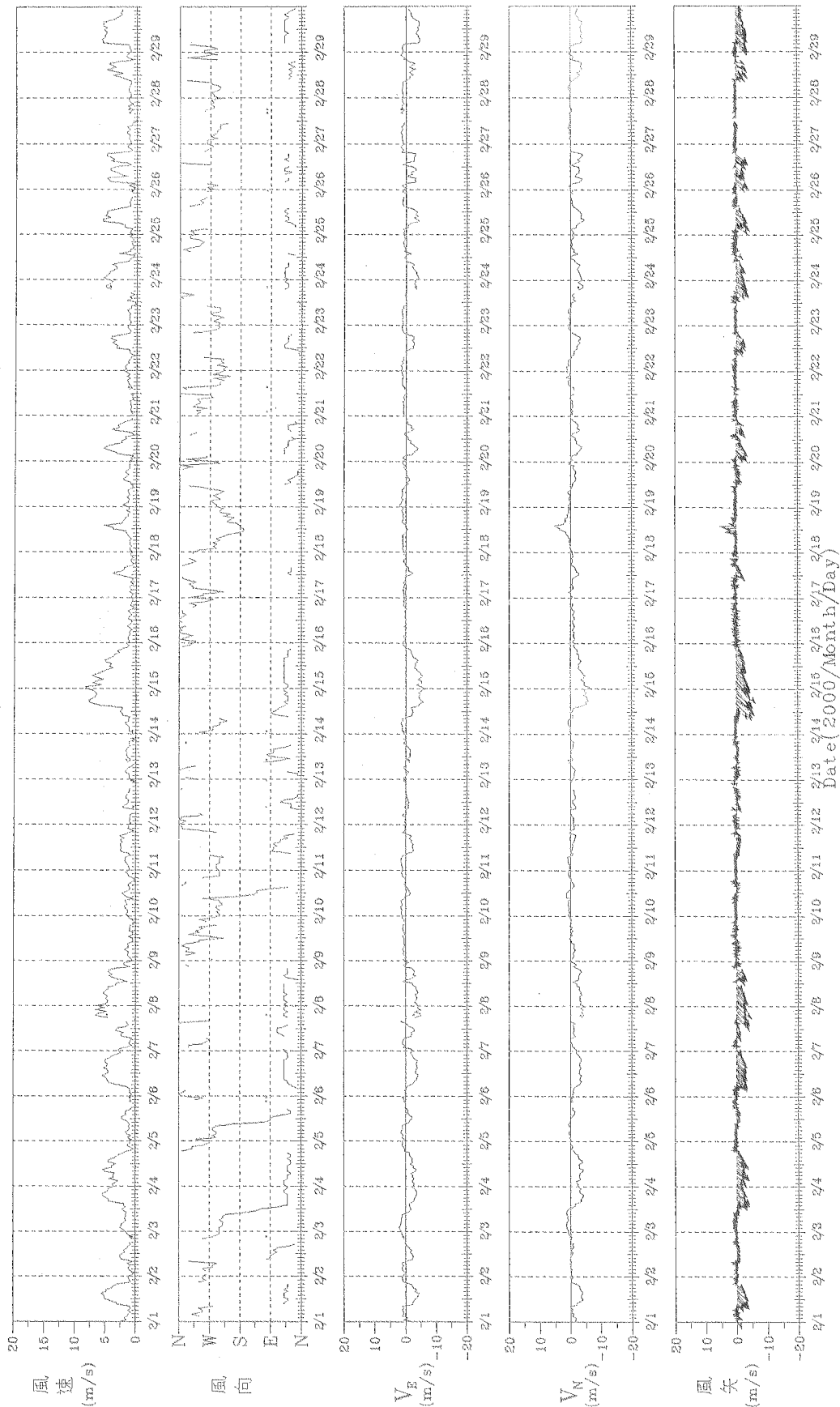
風速時變化圖

Wind in Hua-Lian Harbor of ST-3 at 2000/03/01.00:00-2000/03/31.23:00 744 - 14



圖 4.5.3 2000 年 3 月花蓮港逐時風速資料歷線圖

W003HL10.1HA

PLANTIAH.FOR

2001.6.4

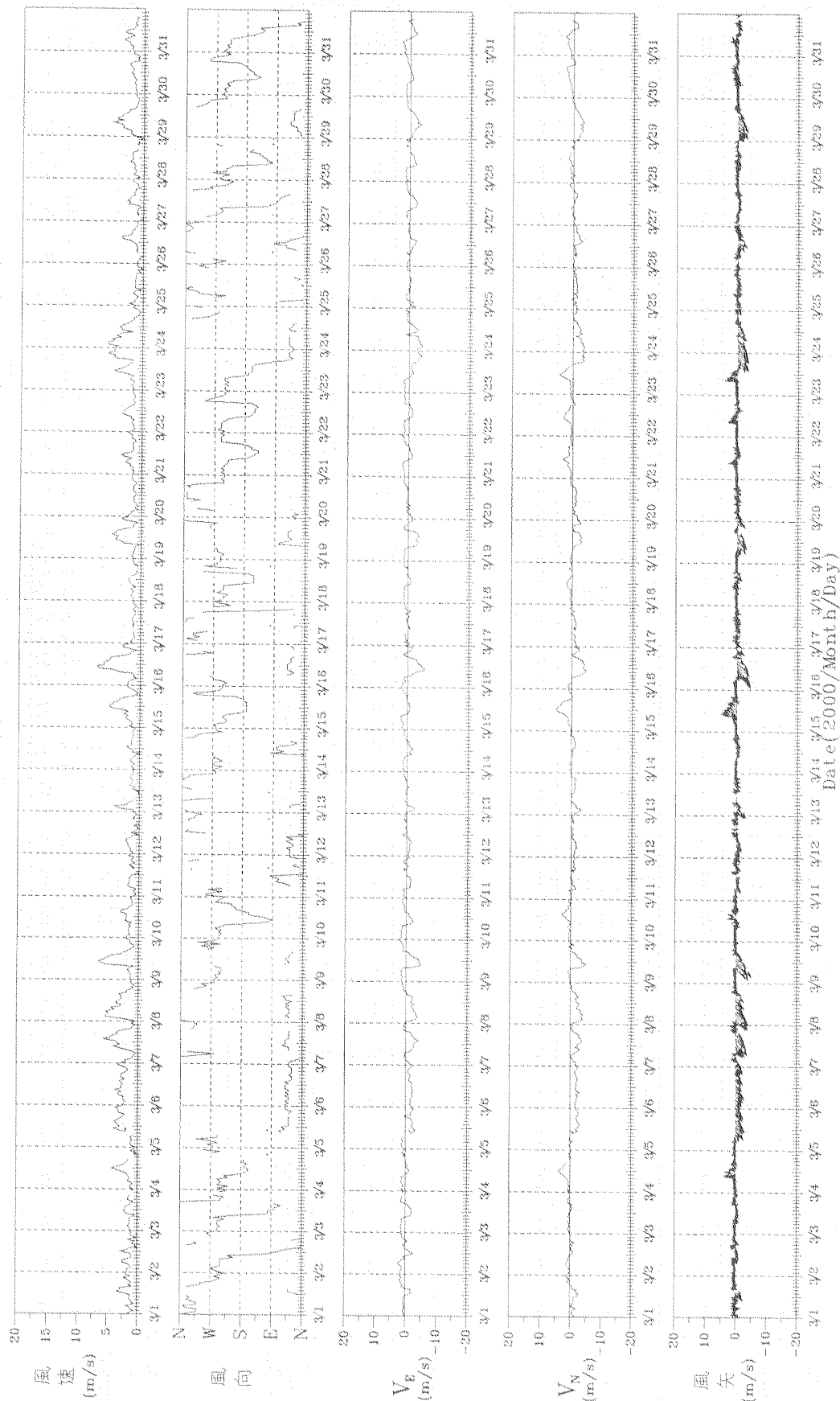
風逐時變化圖

Wind in Hua-Lian Harbor of ST-3 at 2000/04/01.00:00-2000/04/30.23:00 720 - 18



圖 4.5.4 2000 年 4 月花蓮港逐時風速資料歷線圖

W004HL10.1HA

FLWILAR.FOR

8001.8-4

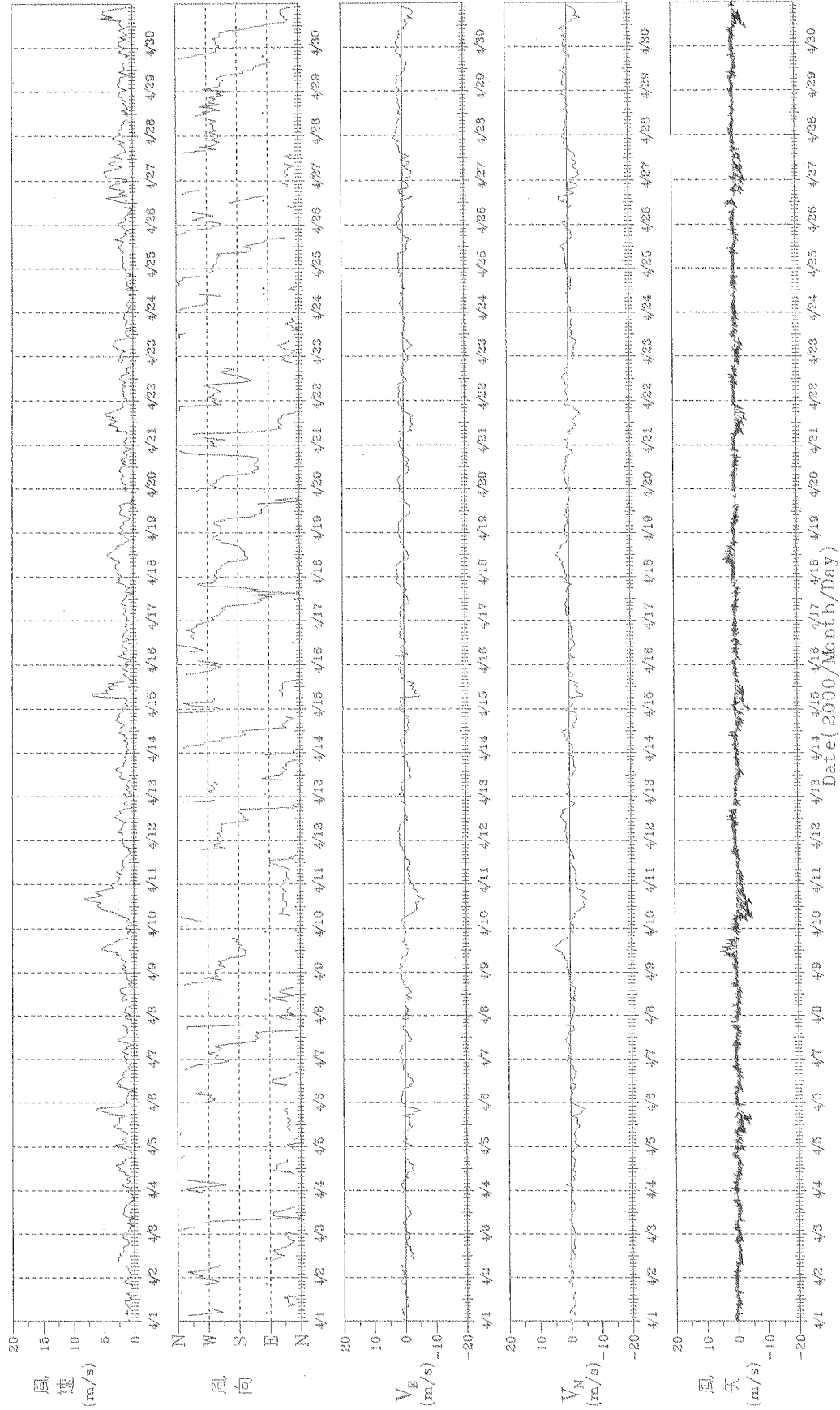
風速時變化圖

Wind in Hua-Lian Harbor of ST-3 at 2000/05/01 00:00-2000/05/31 23:00 744 - 21



圖 4.5.5 2000 年 5 月花蓮港逐時風速資料歷線圖

W005HL10.1HA

風速時變化圖

Wind in Hua-Lian Harbor of ST-3 at 2000/06/01 00:00-2000/06/30 23:00 720 - 24

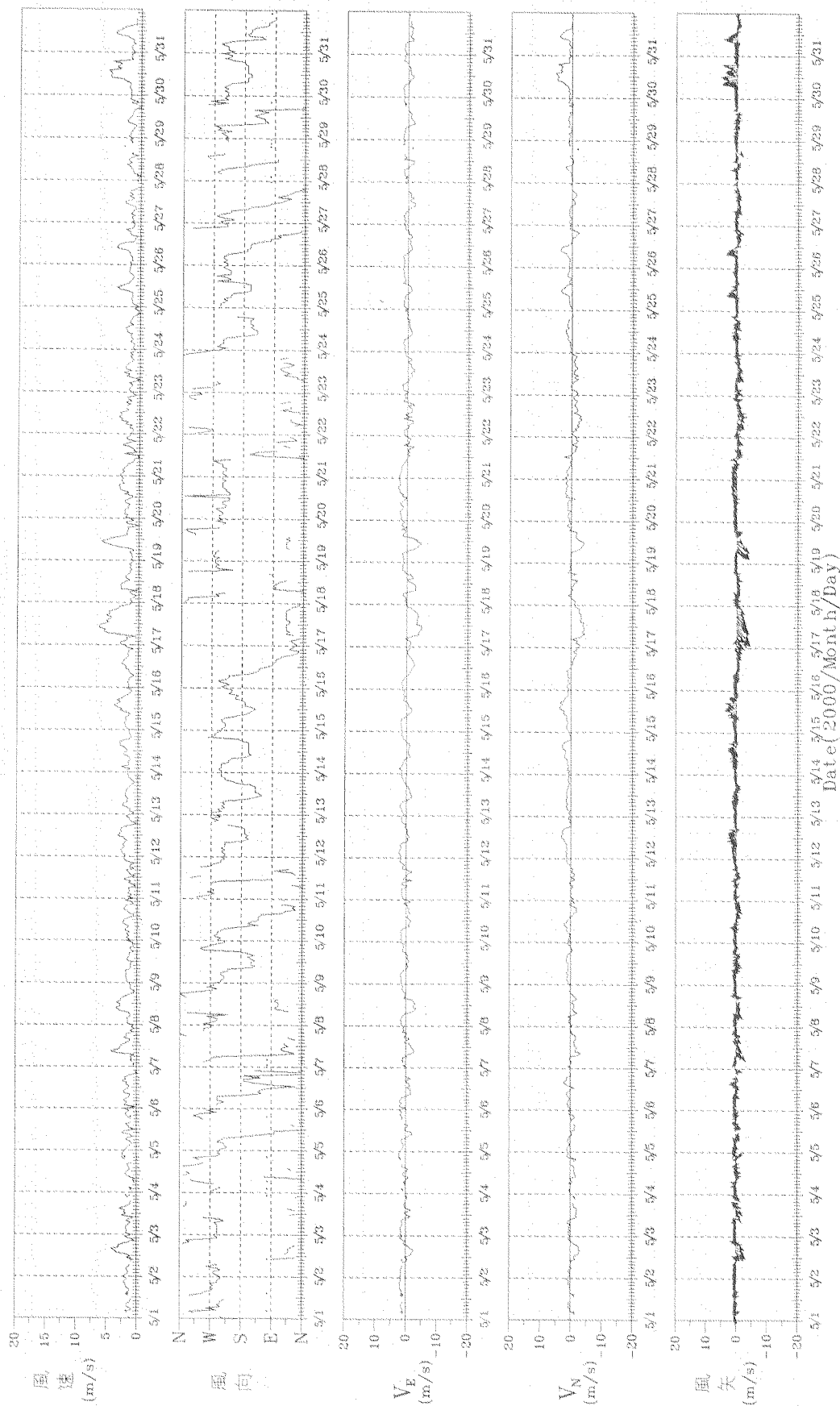

圖 4.5.6 2000 年 6 月花蓮港逐時風速資料歷線圖

W006HL10.1HA

PLANNING FOR

風逐時變化圖

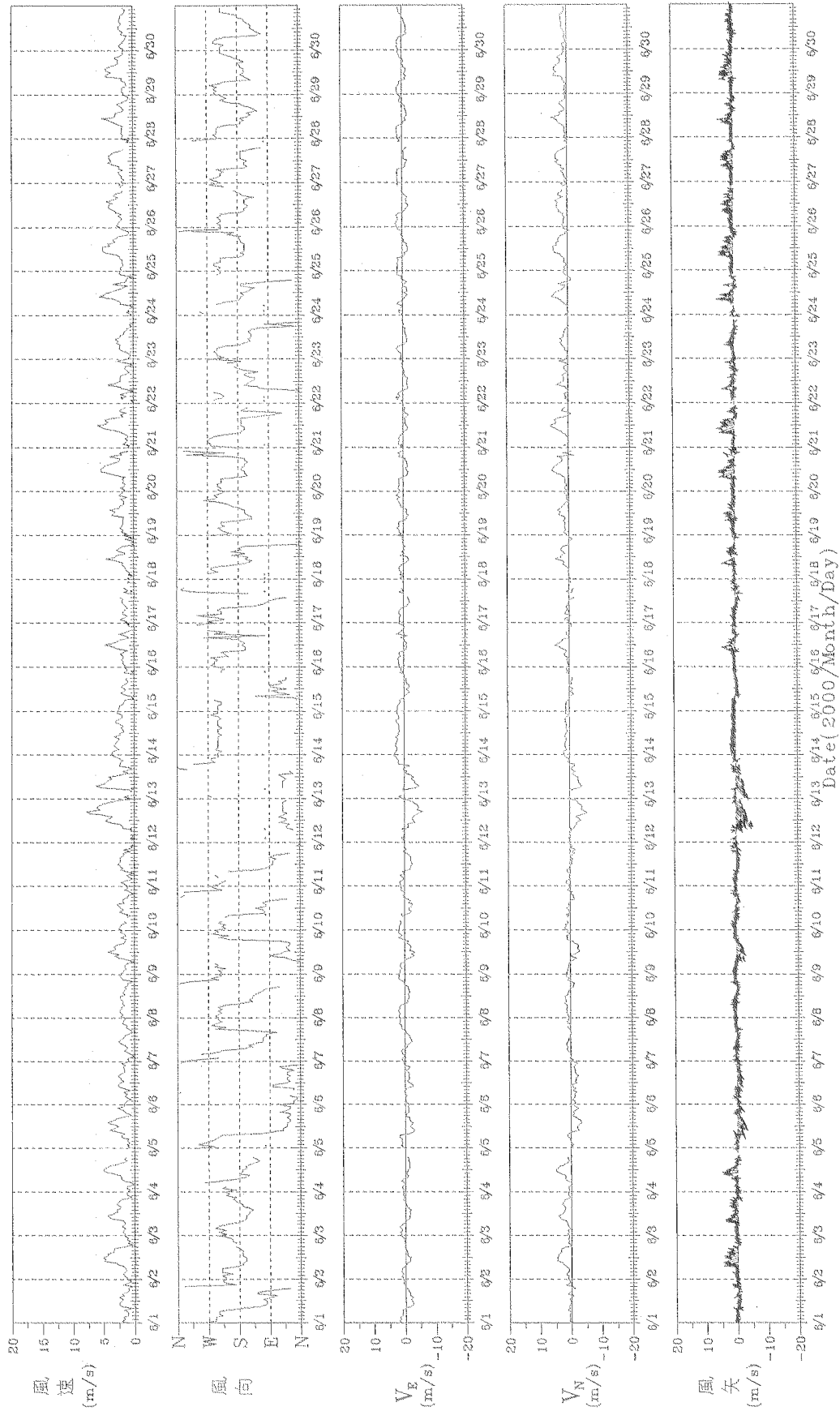
Wind in Hua-Lian Harbor of ST-3 at 2000/07/01:00:00-2000/07/31:23:00 744 - 20



圖 4.5.7 2000 年 7 月花蓮港逐時風速資料歷線圖

W007HL10.1HA

PLANTIAH.FOR

風逐時變化圖

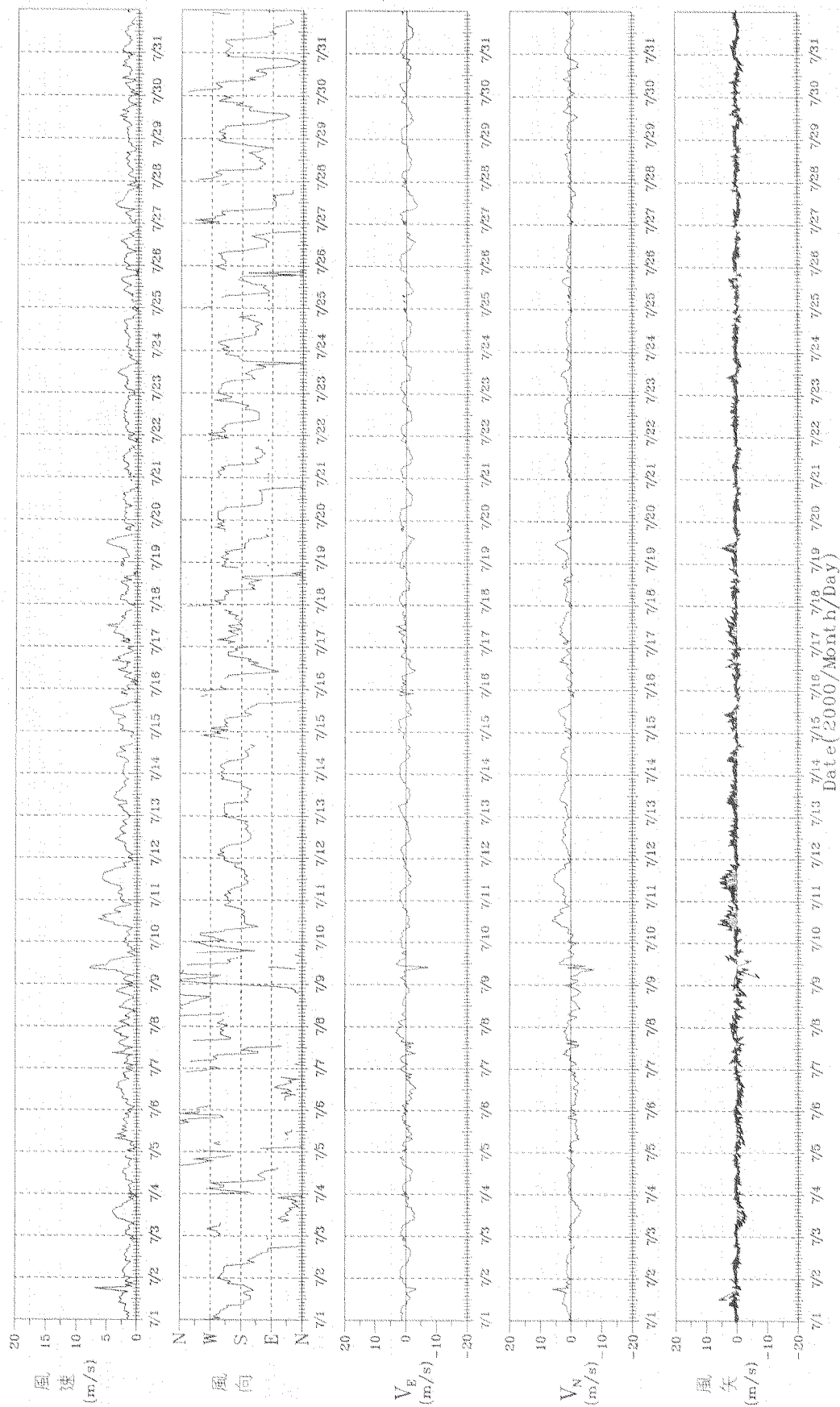
Wind in Hua-Lian Harbor of ST-3 at 2000/08/01.00:00-2000/08/31.23:00 744 - 23



圖 4.5.8 2000 年 8 月花蓮港逐時風速資料歷線圖

W003HL10.1HA

PLANNING FOR

2001.9.4

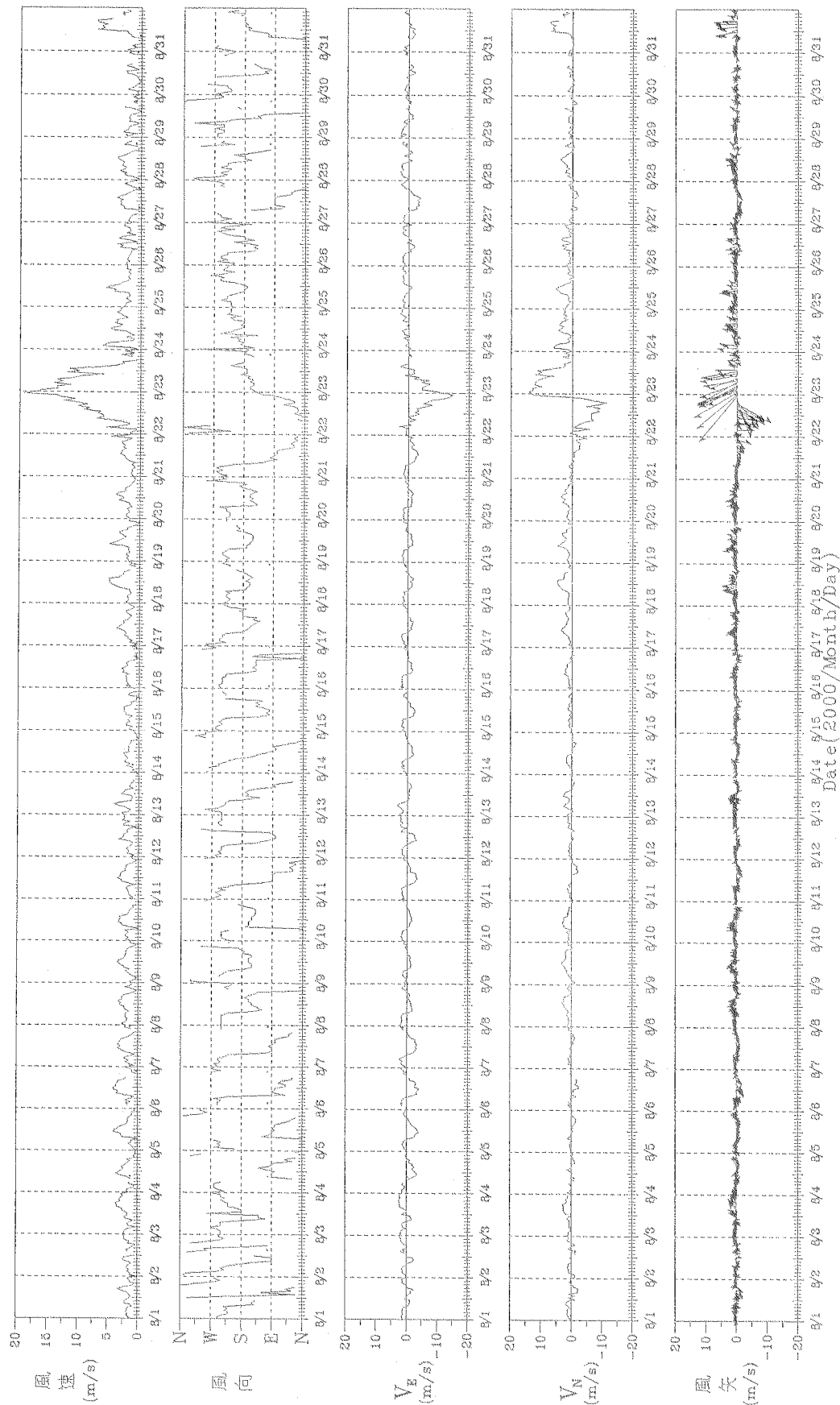
風速時變化圖

Wind in Hua-Lian Harbor of ST-3 at 2000/09/01.00:00-2000/09/30.23:00 720 - 16



圖 4.5.9 2000 年 9 月花蓮港逐時風速資料歷線圖

W009HL10.1HA

PLANTIAH.FOR

2001.6.4

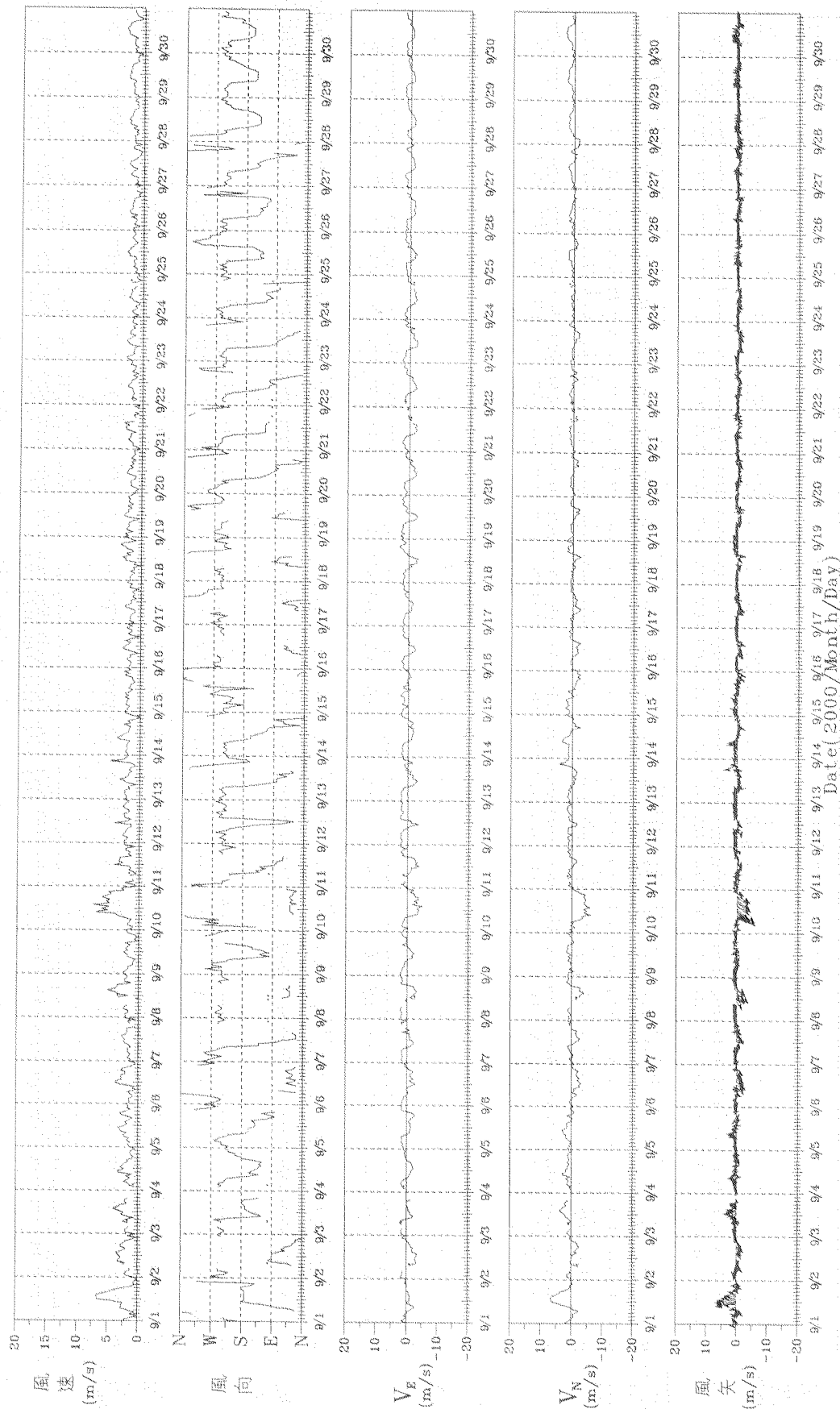
風逐時變化圖

Wind in Hua-Lian Harbor of ST-3 at 2000/10/01.00:00-2000/10/31.23:00 744 - 25



圖 4.5.10 2000 年 10 月花蓮港逐時風速資料歷線圖

W00aHL10.1HA

PLANTIAFOR

風逐時變化圖

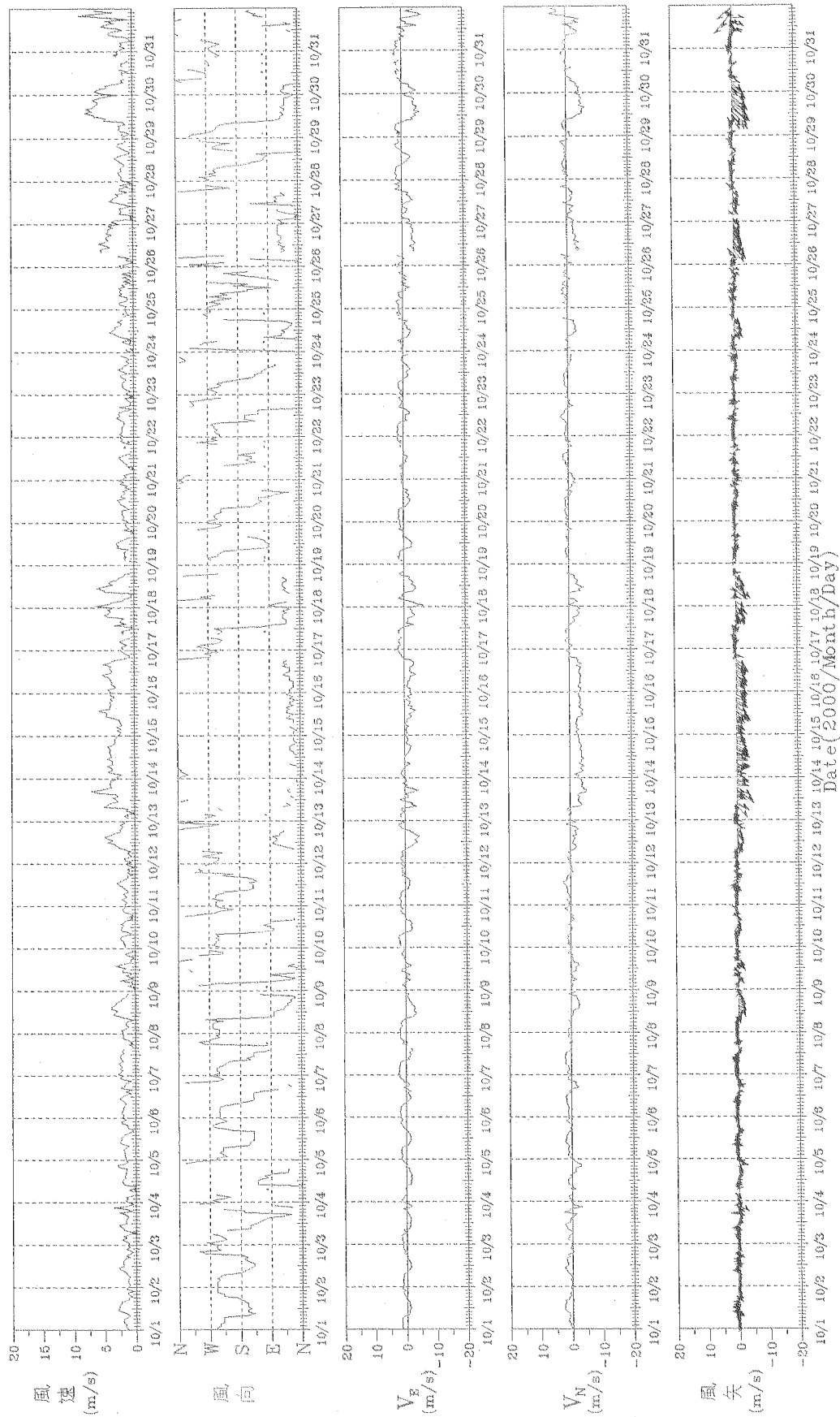
Wind in Hua-Lian Harbor of ST-3 at 2000/11/01 00:00-2000/11/30 23:00 720 - 17

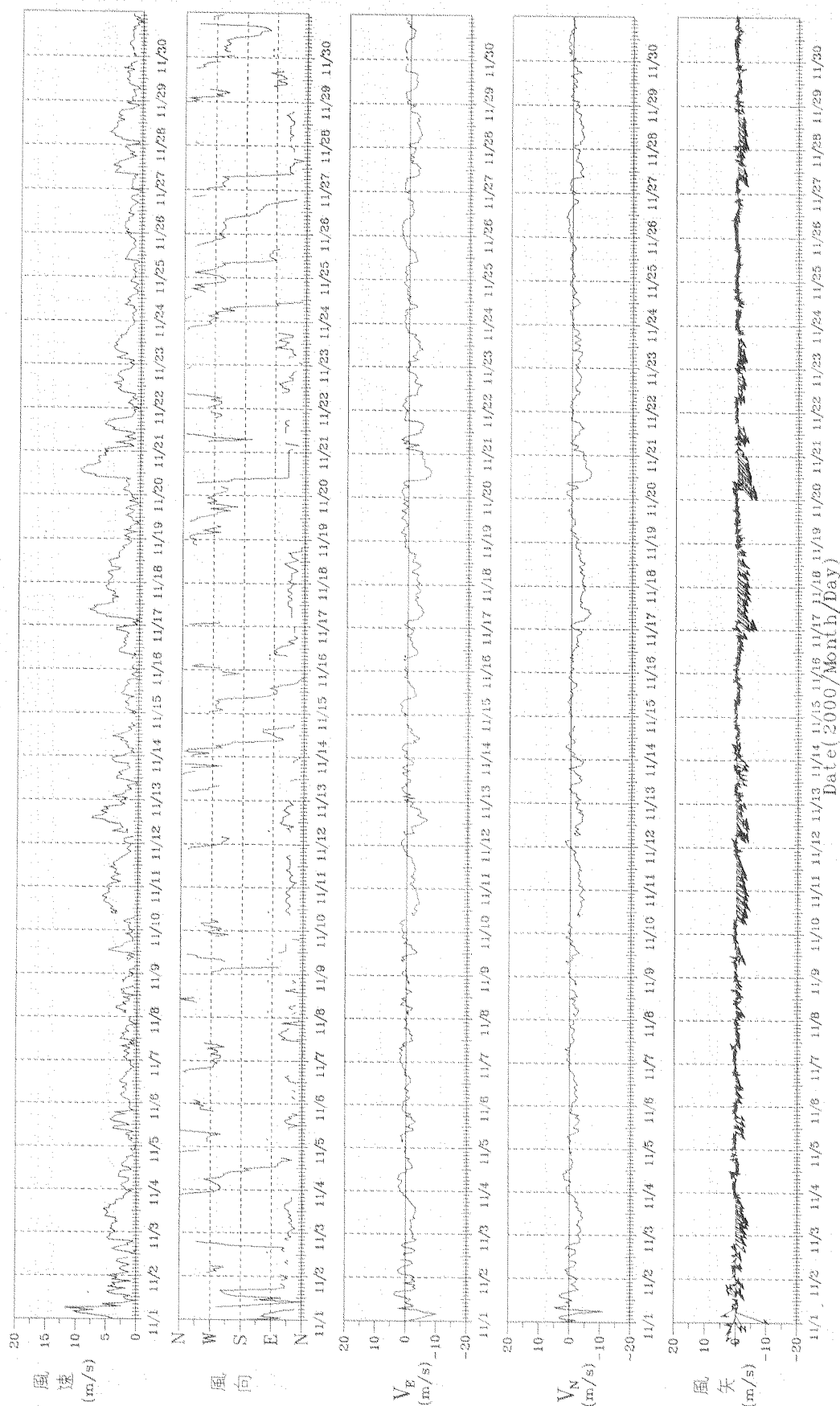

WO6HL10.1HA

圖 4.5.11 2000 年 11 月花蓮港逐時風速資料歷線圖

風速變化圖

Wind in Hua-Lian Harbor of ST-3 at 2000/12/01:00:00-2000/12/31:23:00 744 - 13



圖 4.5.12 2000 年 12 月花蓮港逐時風速資料歷線圖

W00CHL10.1HA

FLAWIAHFOR

2001.6.4

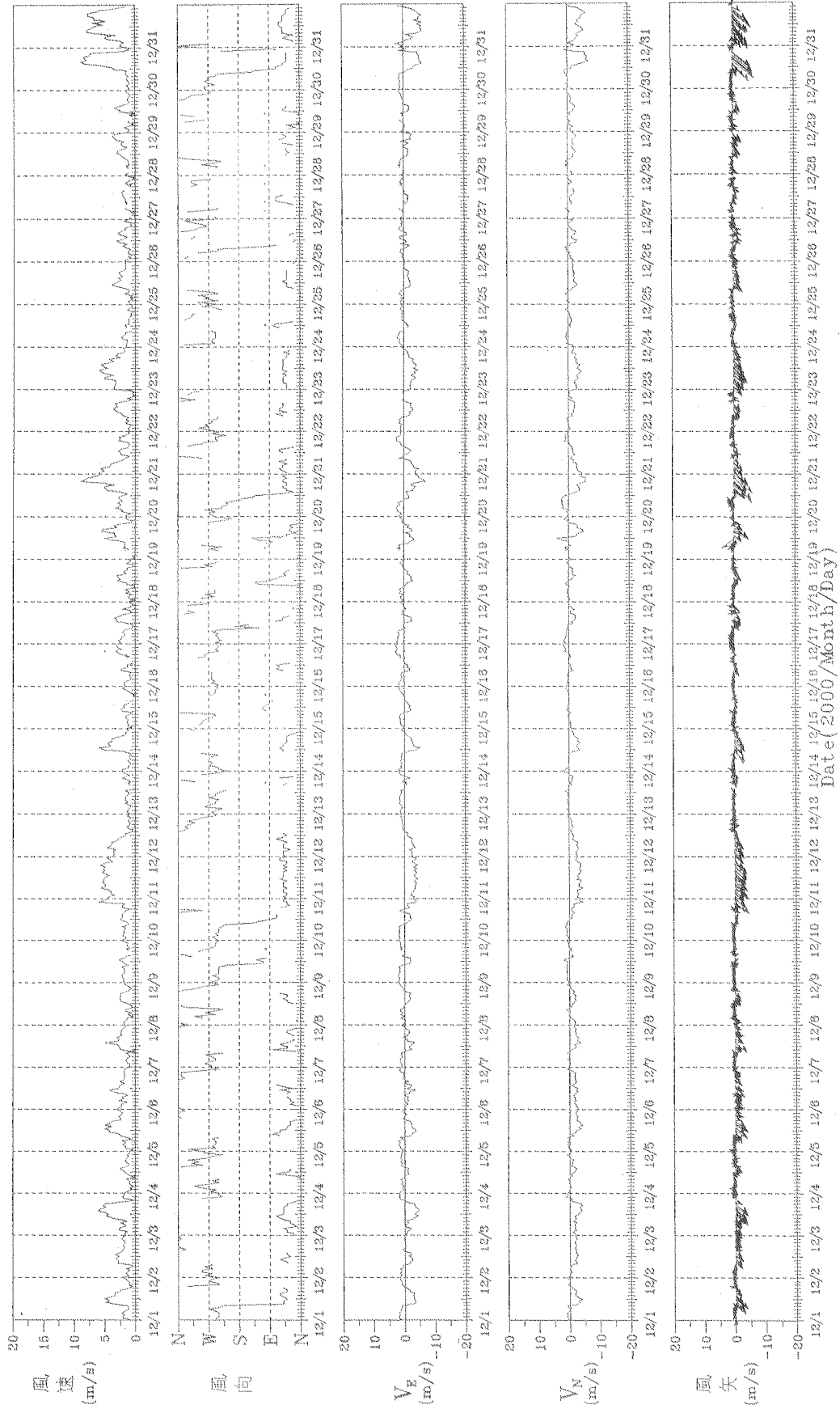
4.6 2000年蘇澳港逐時風資料歷線圖

風逐時變化圖

Wind in Su-Ao Harbor of ST-3 at 2000/01/01.00:00-2000/01/31.23:00 744 - 5



圖 4.6.1 2000 年 1 月蘇澳港逐時風速資料歷線圖

W001SA10.1HA

PLANTIAH.FOR

風逐時變化圖

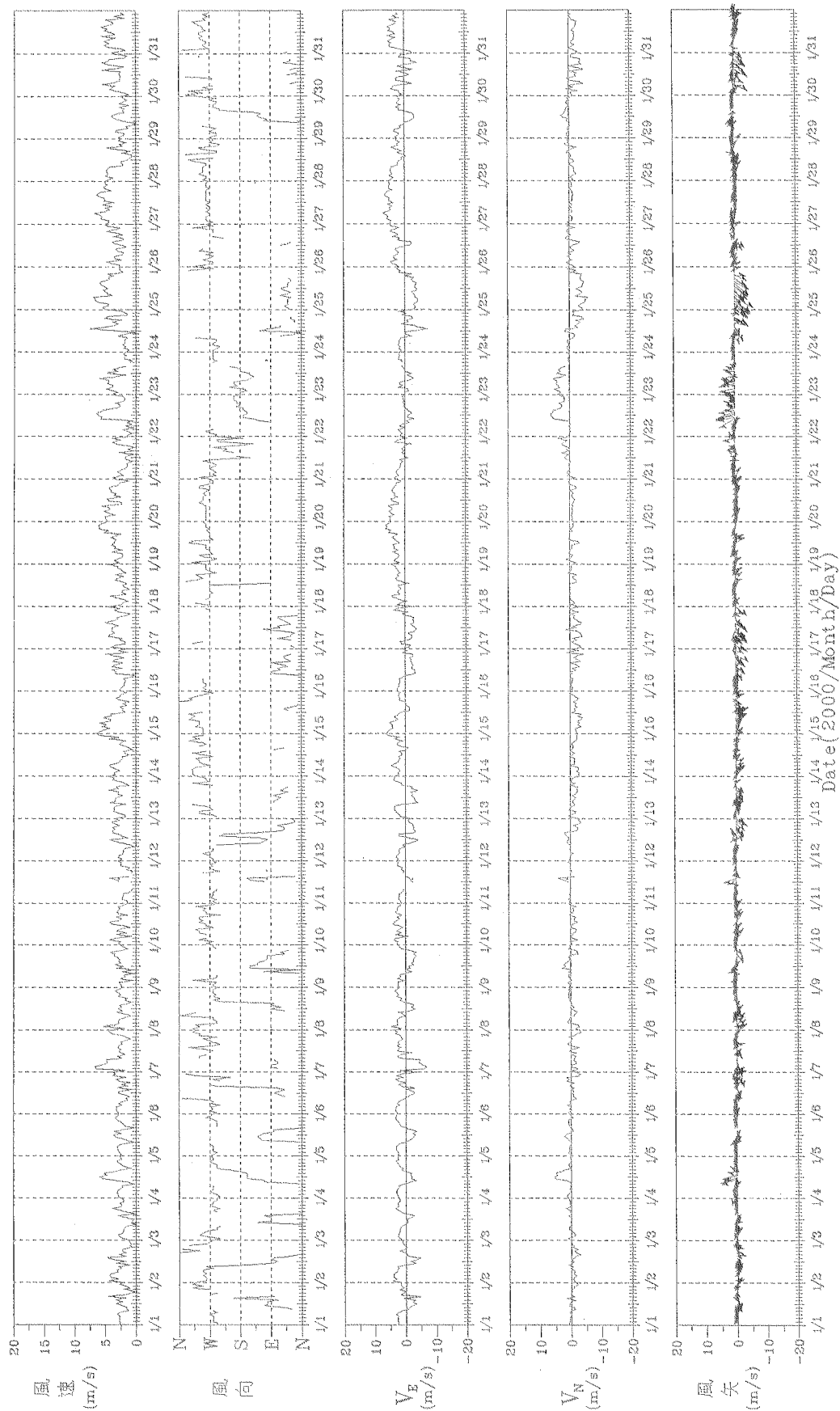
Wind in Su-Ao Harbor of ST-3 at 2000/02/01.00:00-2000/02/29.23:00 696 - 10



圖 4.6.2 2000 年 2 月蘇澳港逐時風速資料歷線圖

W002SA10.1HA

PLEASE FOR

2001.6.4

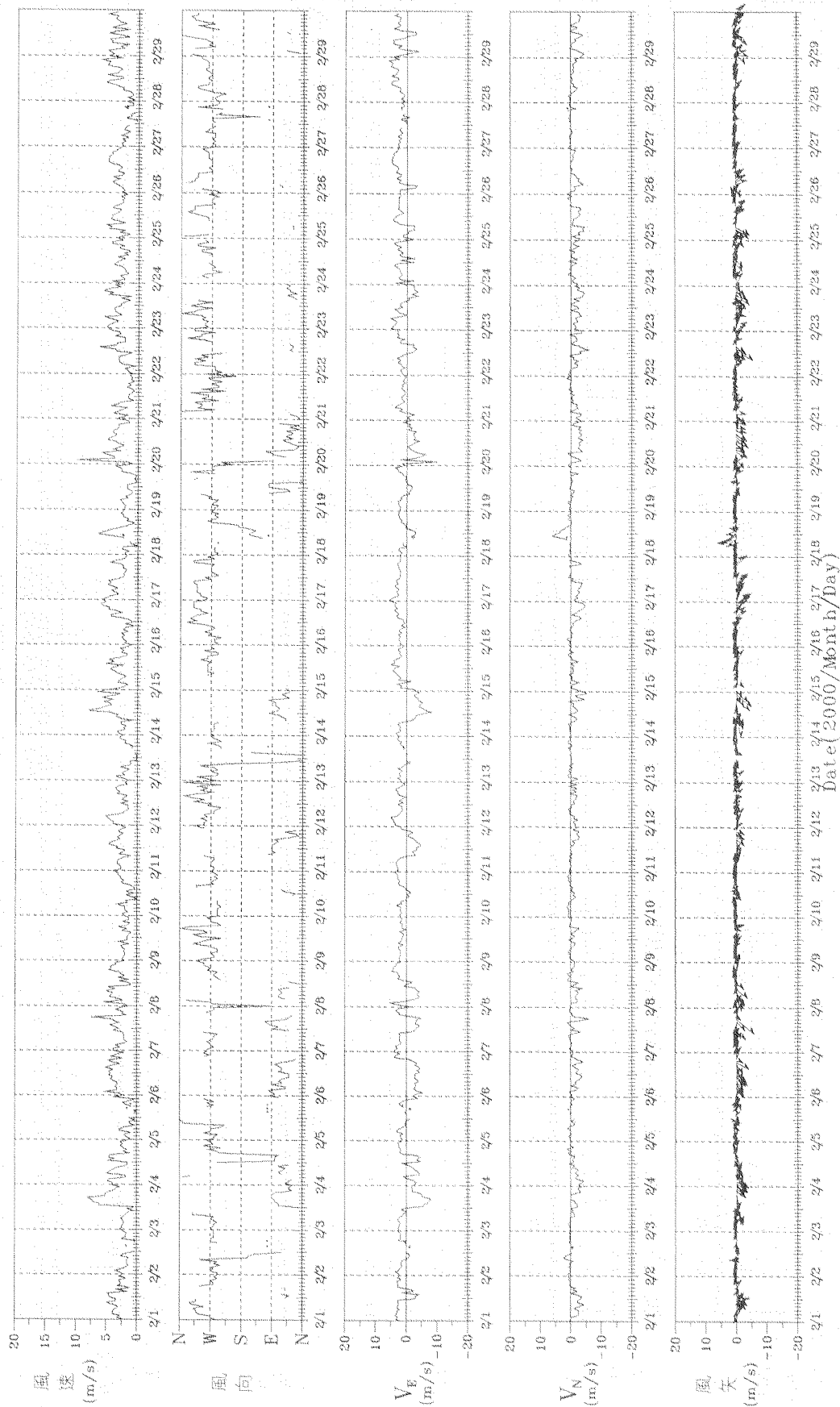
風逐時變化圖

Wind in Su-Ao Harbor of ST-3 at 2000/03/01.00:00-2000/03/31.23:00 744 - 7



圖 4.6.3 2000 年 3 月蘇澳港逐時風速資料歷線圖

W003SA10.1HA

PLAN1A1H.F02

2001.6.4

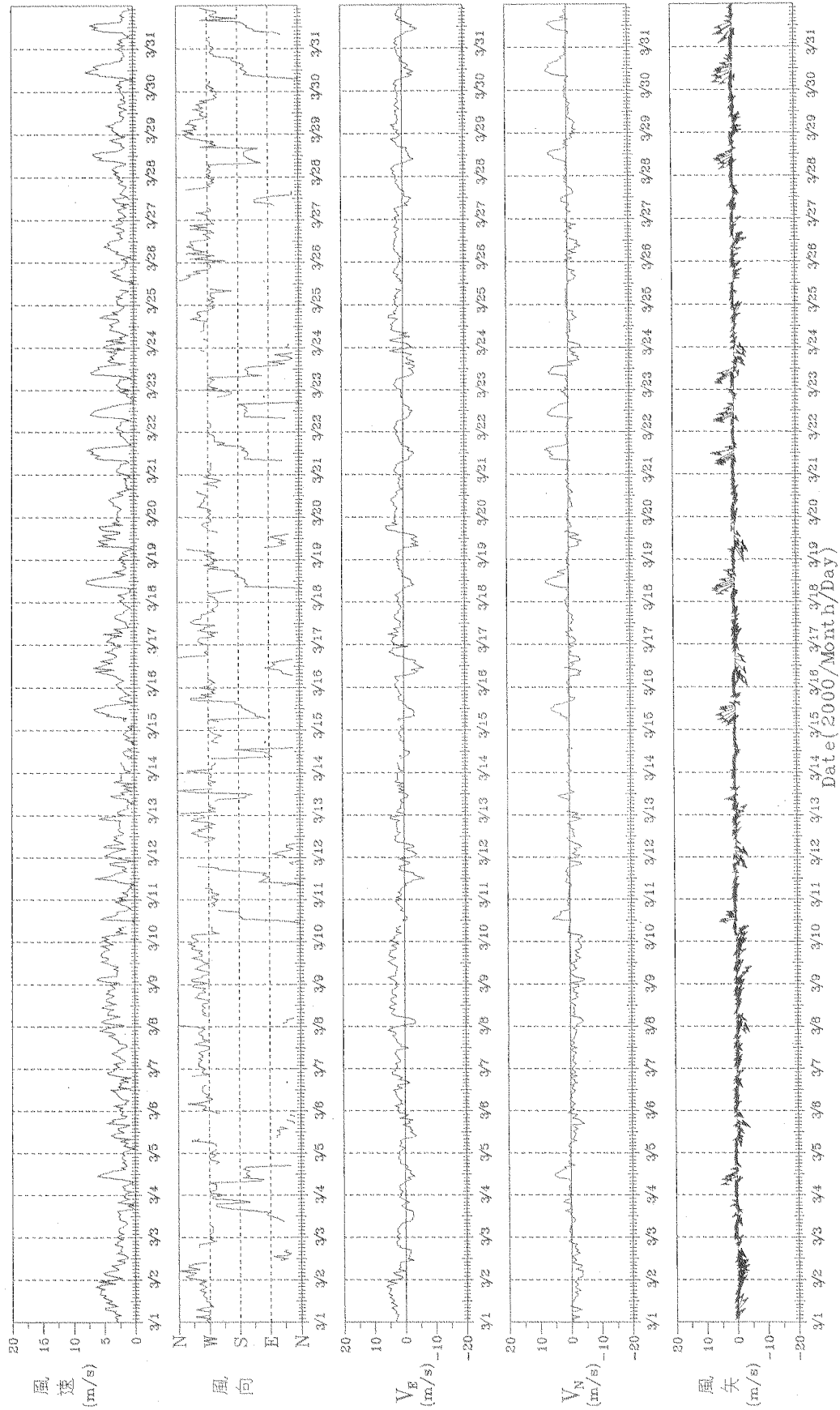
風速時變化圖

Wind in Su-Ao Harbor of ST-3 at 2000/04/01.00:00-2000/04/30.23:00 720 ~ 10

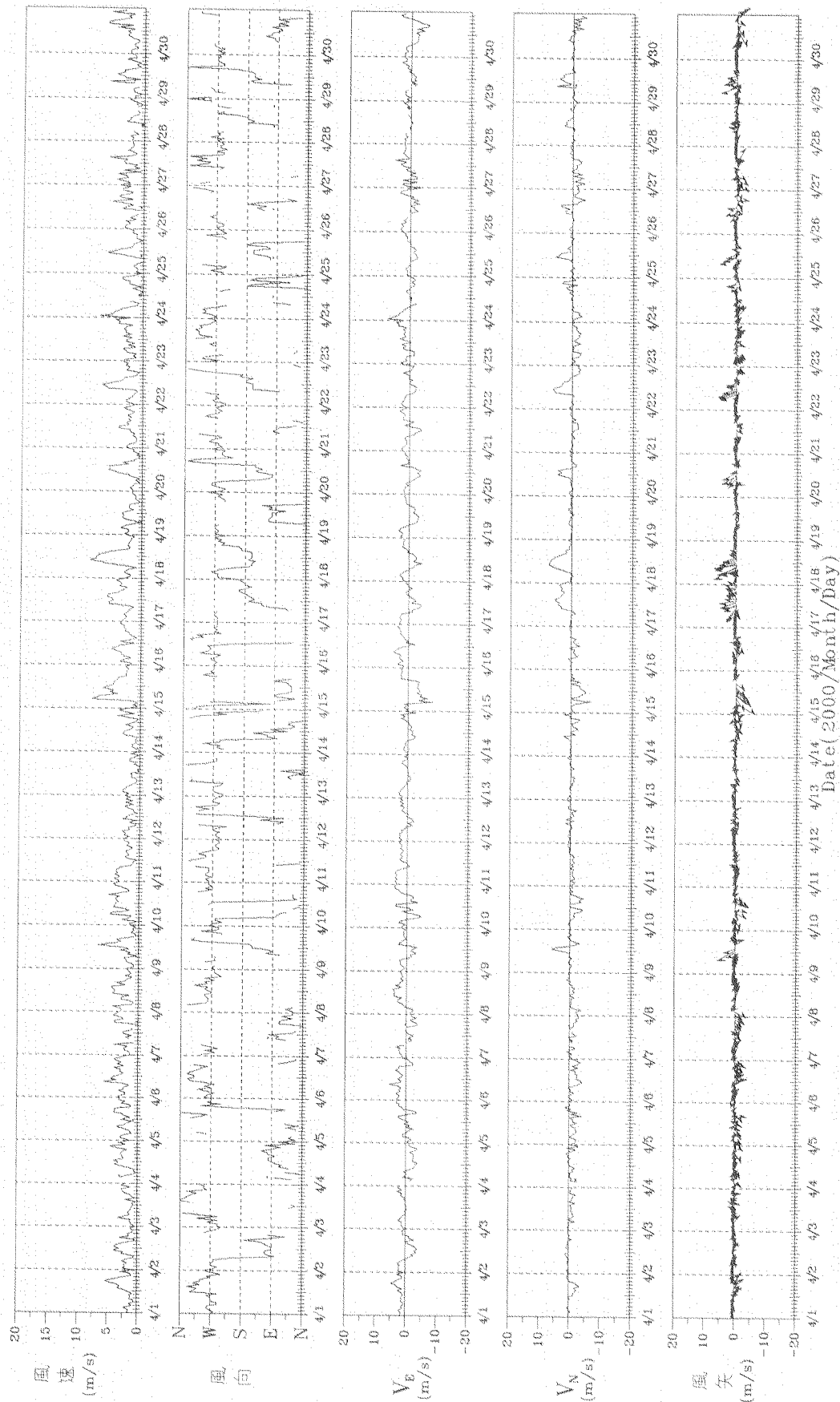

W004SA10.1HA 圖 4.6.4 2000 年 4 月蘇澳港逐時風速資料歷線圖

風速時變化圖

Wind in Su-Ao Harbor of ST-3 at 2000/05/01.00:00--2000/05/31.23:00 744 - 17



圖 4.6.5 2000 年 5 月蘇澳港逐時風速資料歷線圖

W005SA10.1HA

PLATTIAN.FOR

風速時變化圖

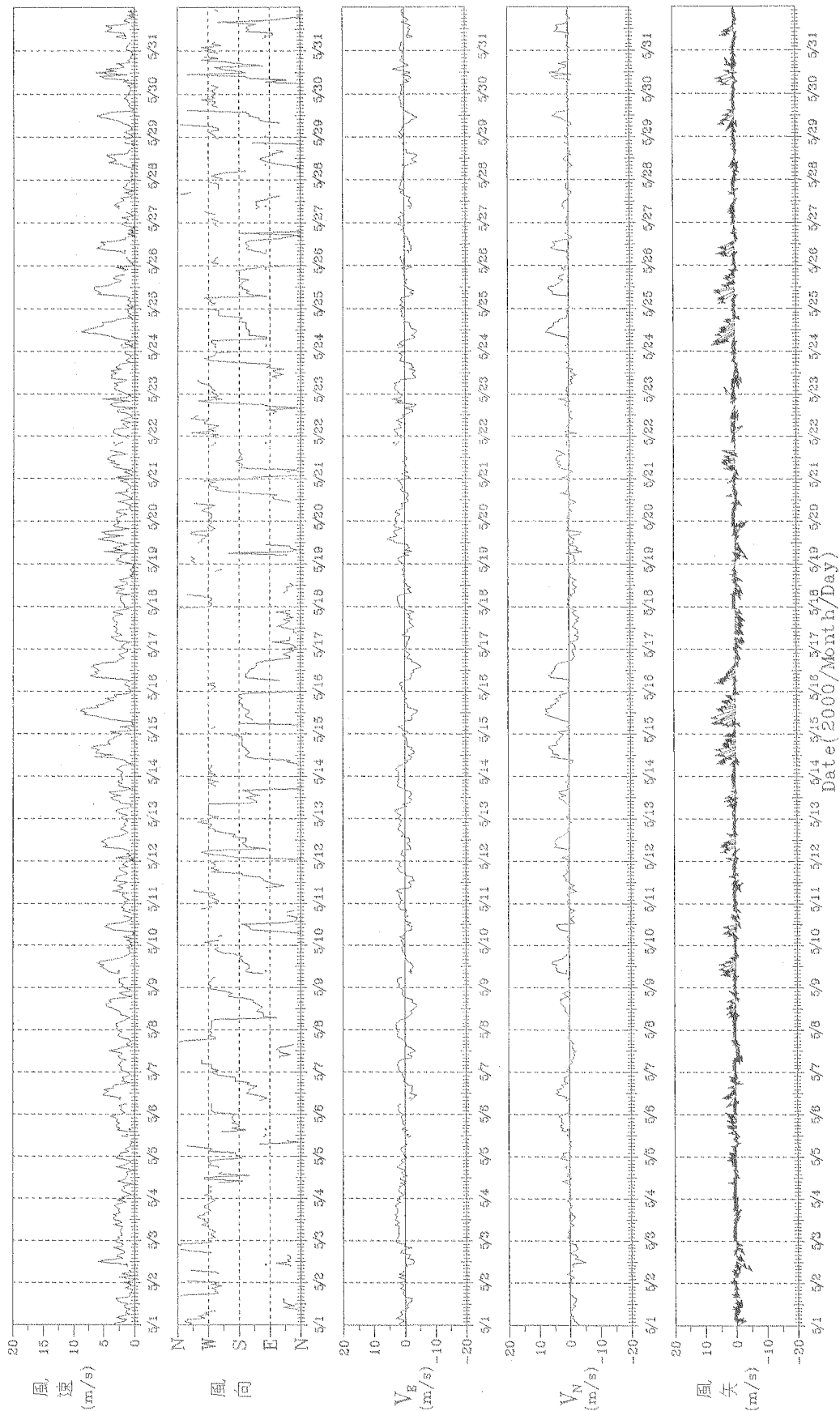
Wind in Su-Ao Harbor of ST-3 at 2000/06/01.00:00-2000/06/30.23:00 720 - 5

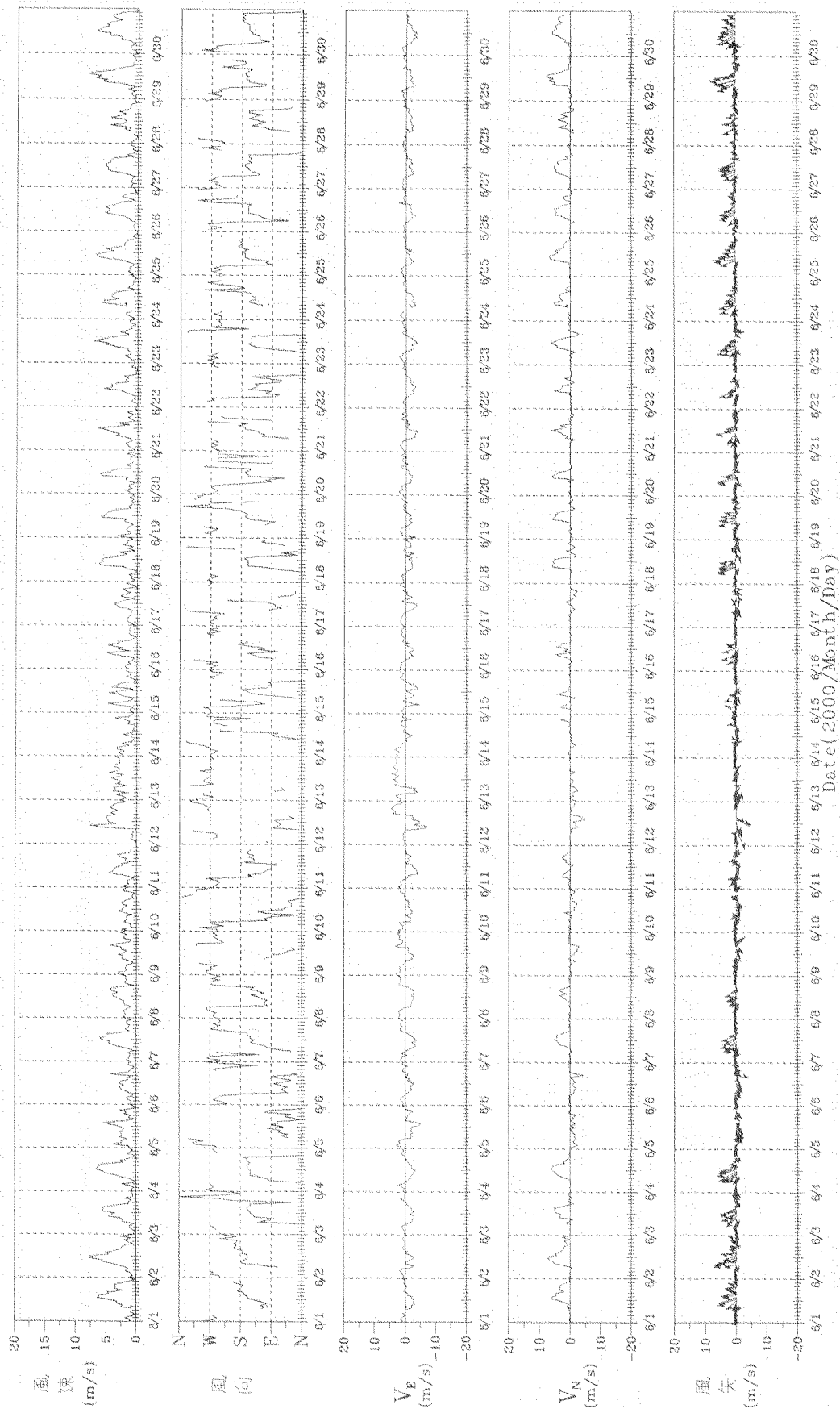

W006SA10.1HA

圖 4.6.6 2000 年 6 月蘇澳港逐時風速資料歷線圖

風逐時變化圖

Wind in Su-Ao Harbor of ST-3 at 2000/07/01.00:00-2000/07/31.23:00 744 - 6



圖 4.6.7 2000 年 7 月蘇澳港逐時風速資料歷線圖

W007SA10.1HA

PLANTIAH.FOR

2001.6.4

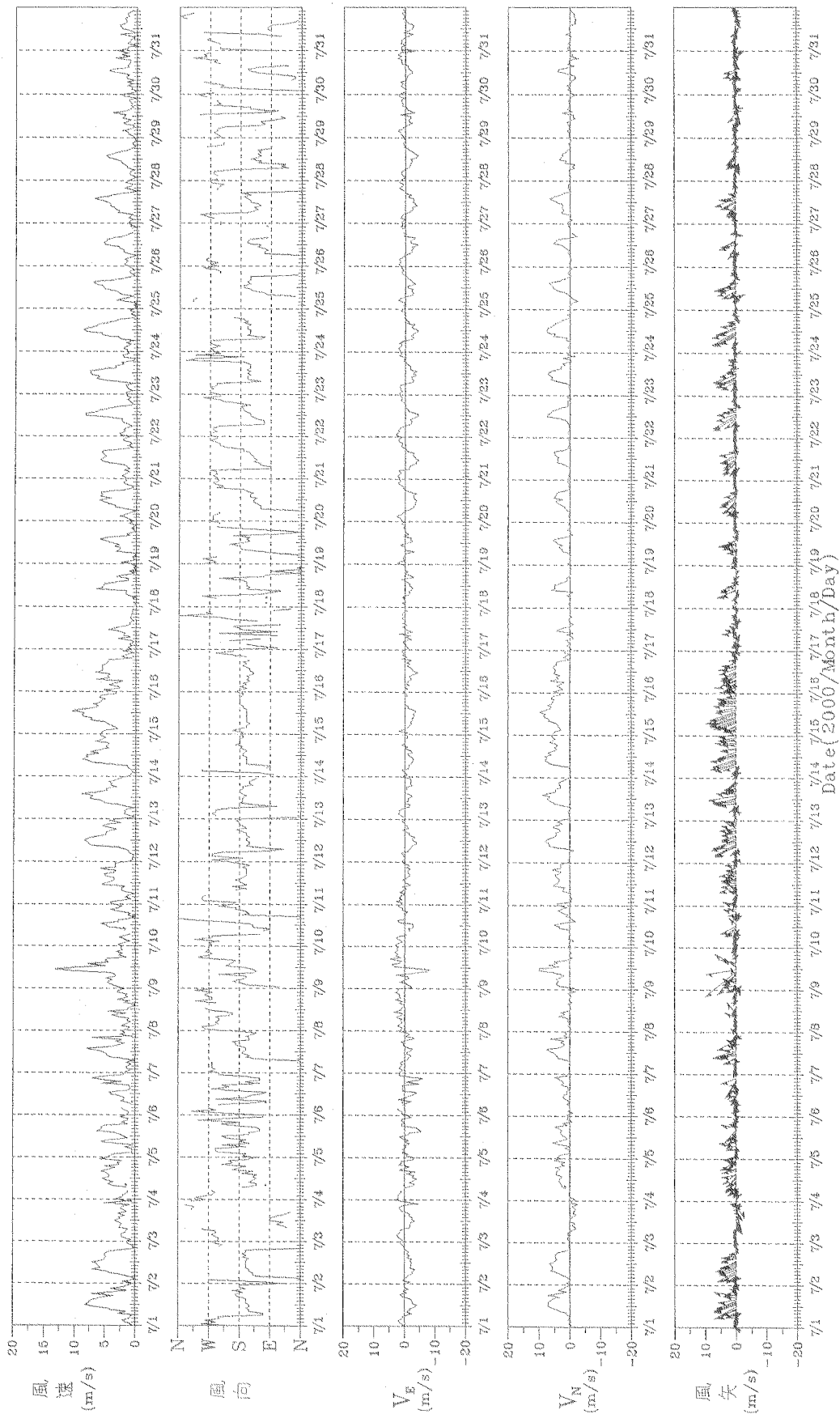
風速時變化圖

Wind in Su-Ao Harbor

of ST-3 at 2000/08/01.00:00-2000/08/31.23:00

744 - 3

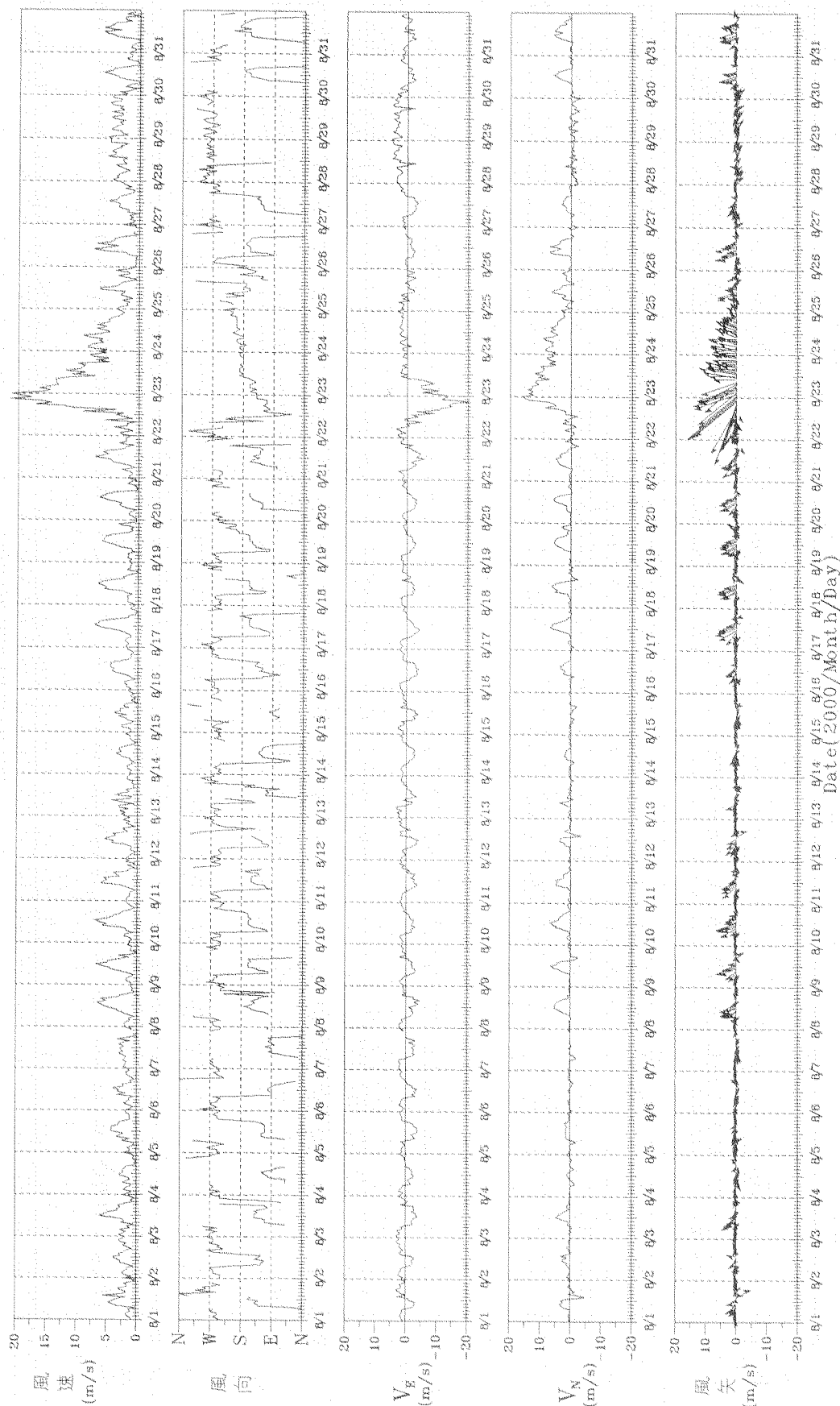

W008SA10.1HA

圖 4.6.8 2000 年 8 月蘇澳港逐時風速資料歷線圖

PLW11A1.FOR

2001.6.4

風逐時變化圖

Wind in Su-Ao Harbor of ST-3 at 2000/09/01.00:00-2000/09/30.23:00 720 - 1



圖 4.6.9 2000 年 9 月蘇澳港逐時風速資料歷線圖

W009SA10.1HA

PLW11AH.F02

2001.8.4

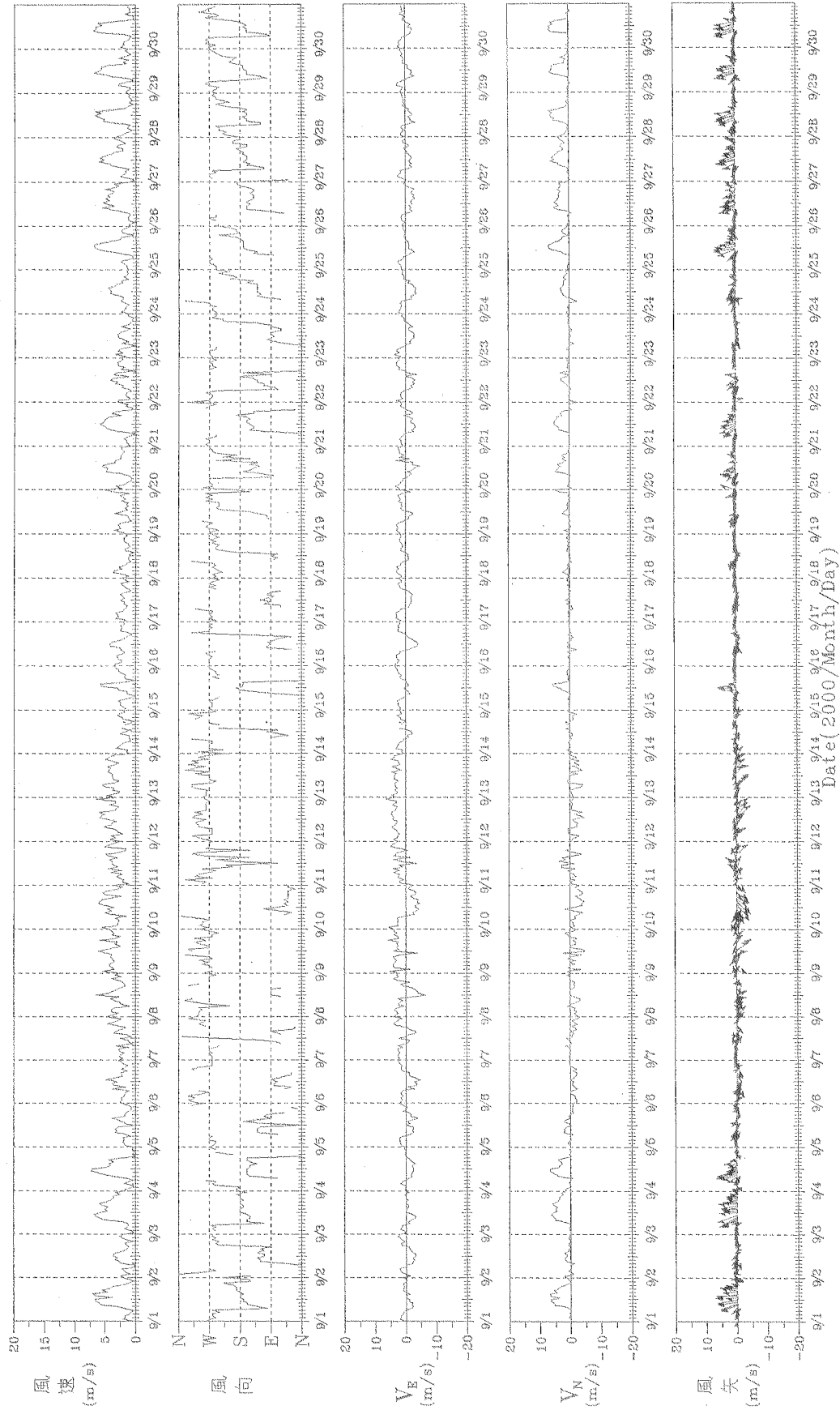
風逐時變化圖

Wind in Su-Ao Harbor of ST-3 at 2000/10/01.00:00-2000/10/31.23:00 744 - 0

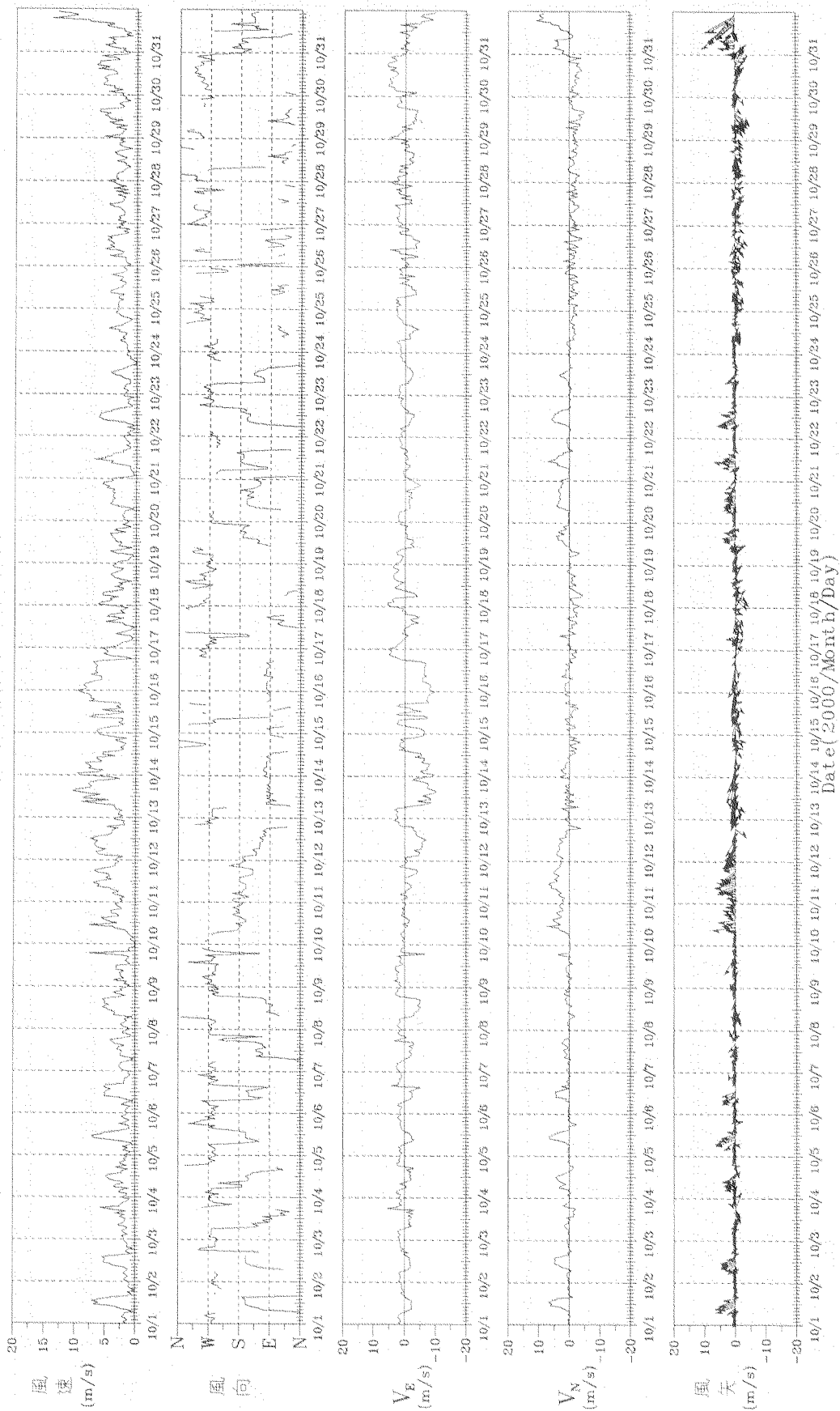

W00aSA10.1HA

圖 4.6.10 2000 年 10 月蘇澳港逐時風速資料歷線圖

風逐時變化圖

Wind in Su-Ao Harbor of ST-3 at 2000/11/01:00:00-2000/11/30:23:00 720 - 6

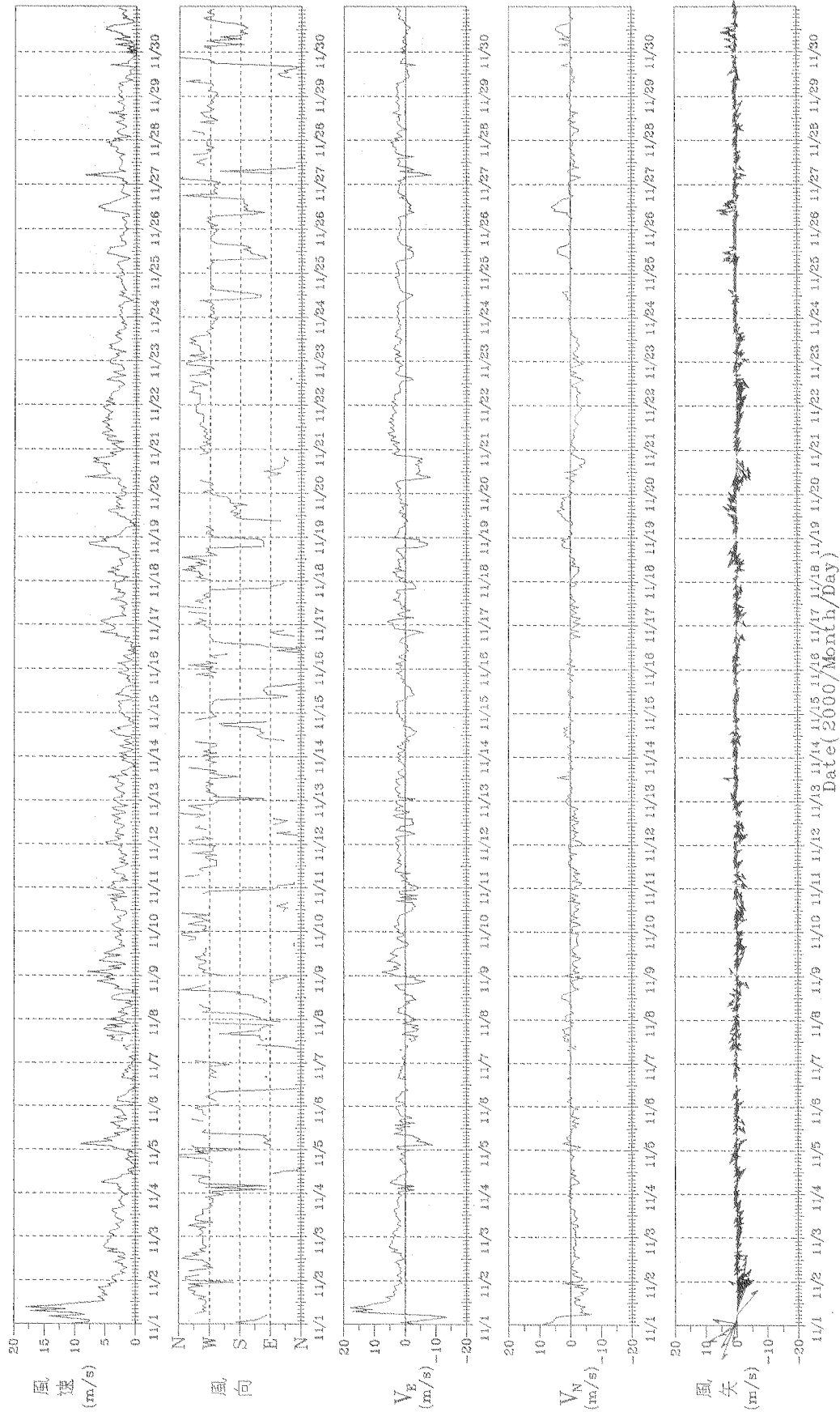

WOObSAIO.1HA

圖 4.6.11 2000 年 11 月蘇澳港逐時風速資料歷線圖

風速時變化圖

Wind in Su-Ao Harbor of ST-3 at 2000/12/01:00:00-2000/12/31:23:00 744 - 0

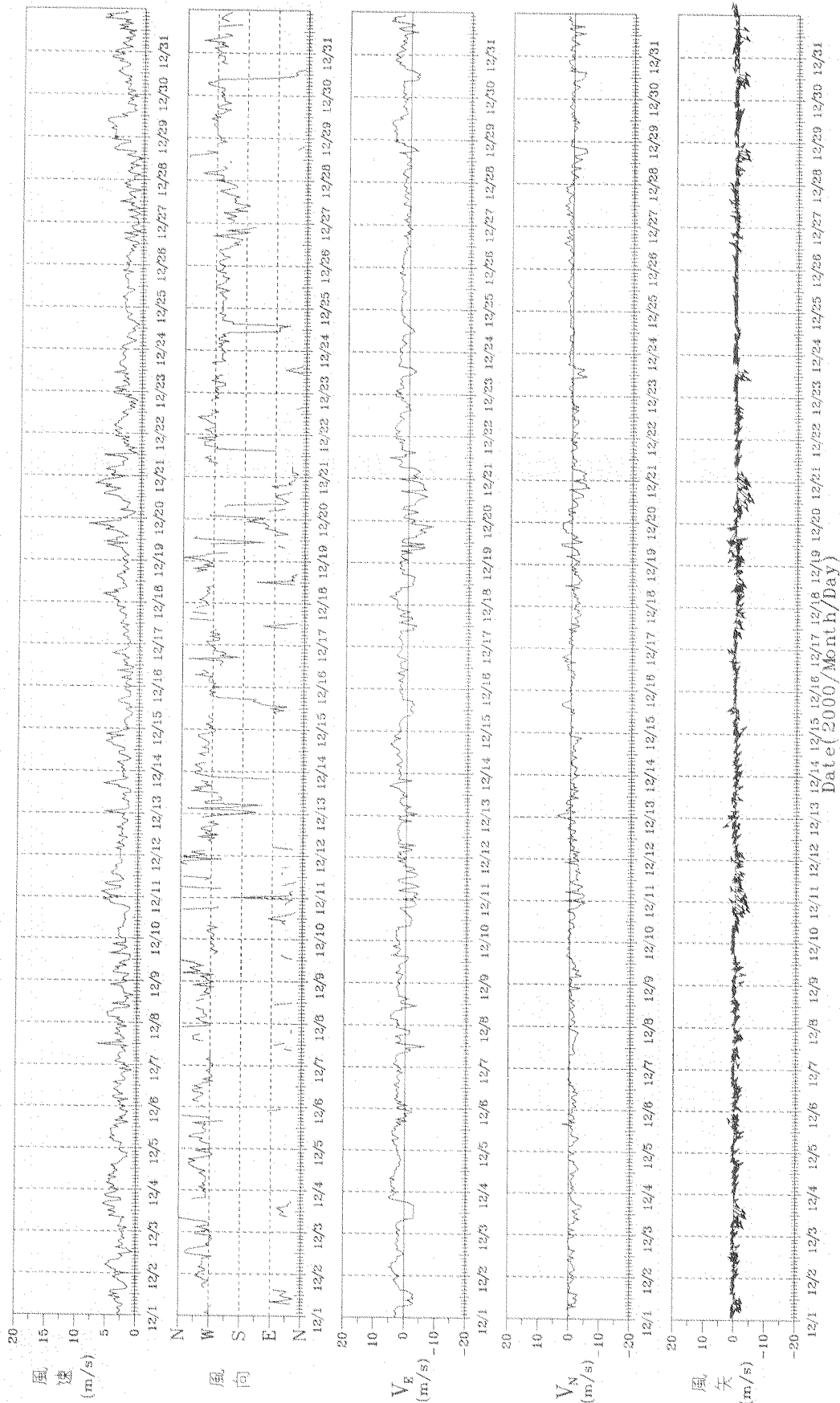

W00cSA10.1HA

圖 4.6.12 2000 年 12 月蘇澳港逐時風速資料歷線圖

PLAT1AH.FOR

4.7 2000年澎湖鎖港逐時風資料歷線圖

Wind in Suo Harbor of ST- at 2000/08/11 20:05-2000/08/31 23:50 484



圖 4.7.1 2000 年 8 月鎖港逐時風速資料歷線圖

W008S010.1HE

PLAN14H.FOR

Wind in Suo Harbor of ST- at 2000/09/01.00:10-2000/09/30.23:50 720

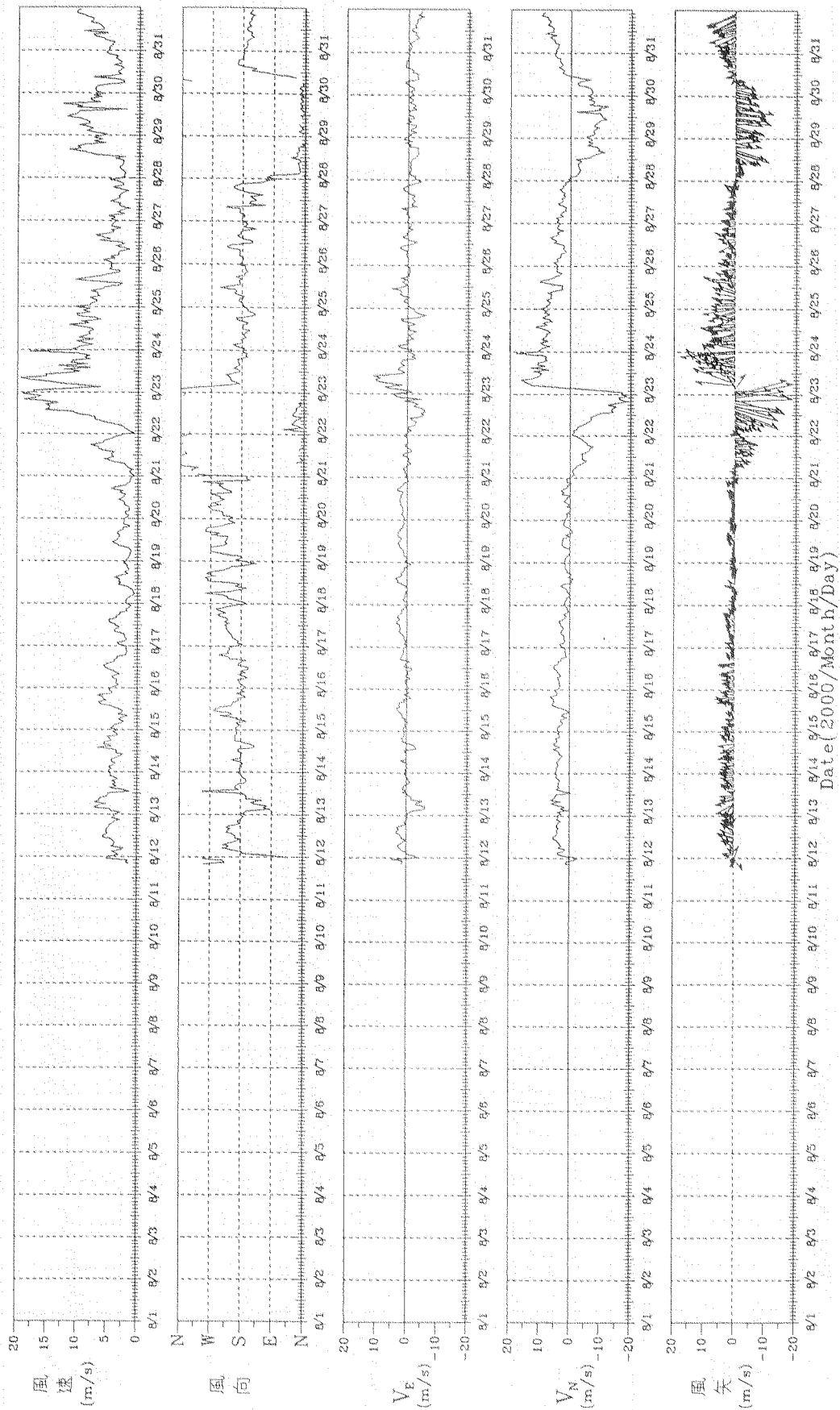

圖 4.7.2 2000 年 9 月鎖港逐時風速資料歷線圖

W009S010.IHE

PLANTIAN.FOR

Wind in Suo Harbor of ST- at 2000/10/01.00:10-2000/10/31.23:50 744

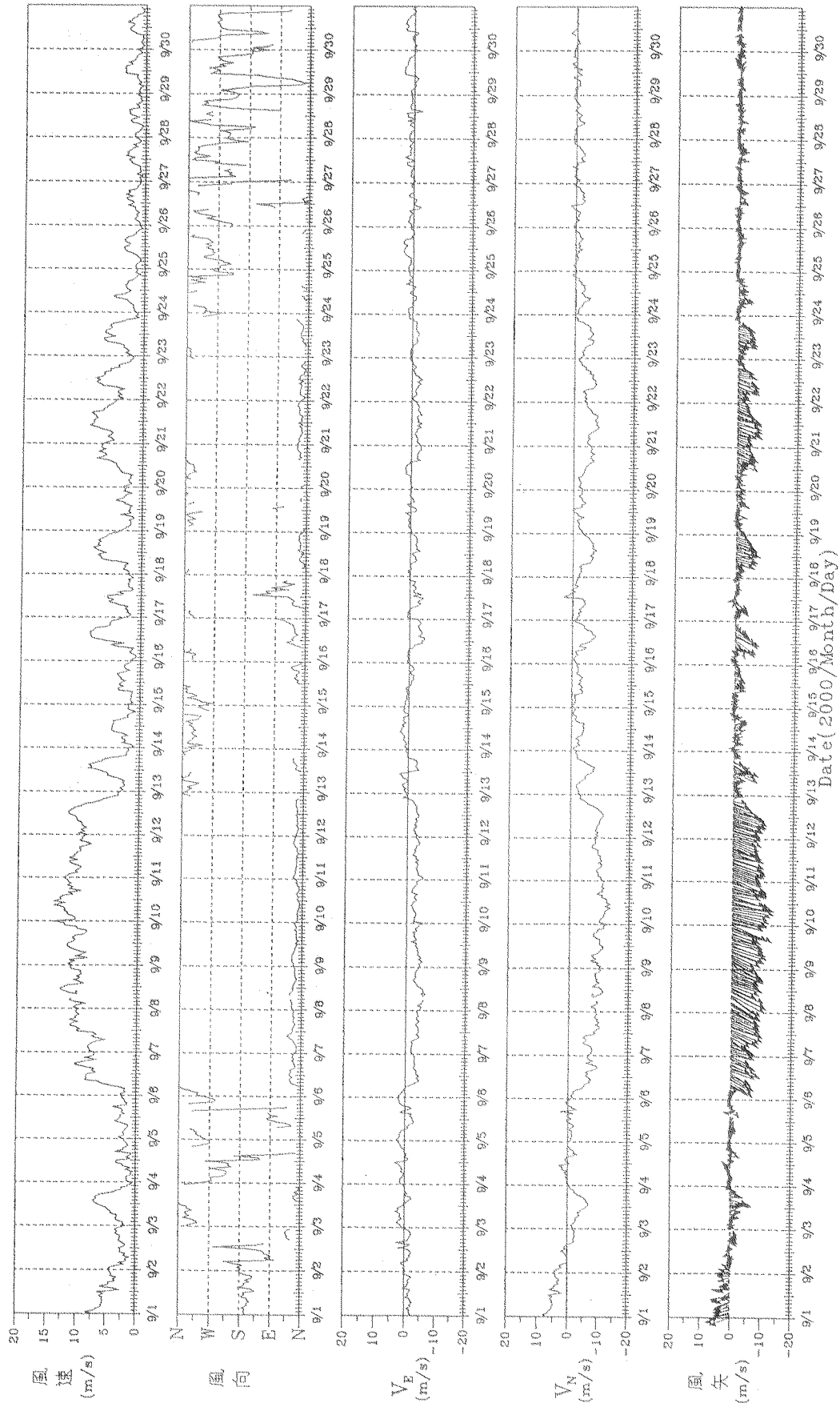
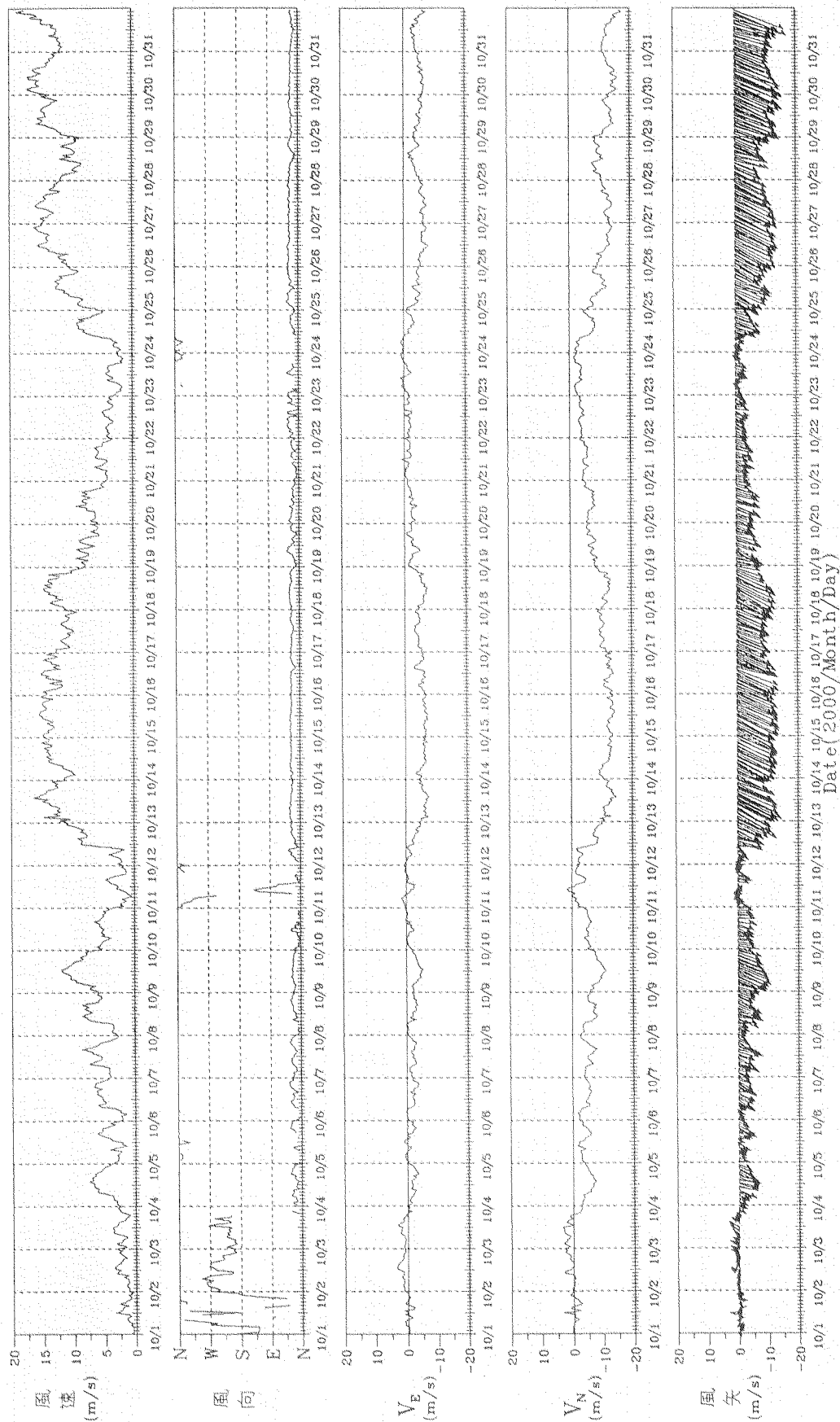

W00AS010.1HE

圖 4.7.3 2000 年 10 月鎮港逐時風速資料歷線圖

PLANTIAH.FOR

2001.2.20

Wind in Suo Harbor of ST- at 2000/11/01.00:10-2000/11/30.23:54 720



圖 4.7.4 2000 年 11 月鎮港逐時風速資料歷線圖

W00ES010.1HE

PLANTARFOR

Wind in Suo Harbor of ST- at 2000/12/01:00:10-2000/12/31:23:50 744

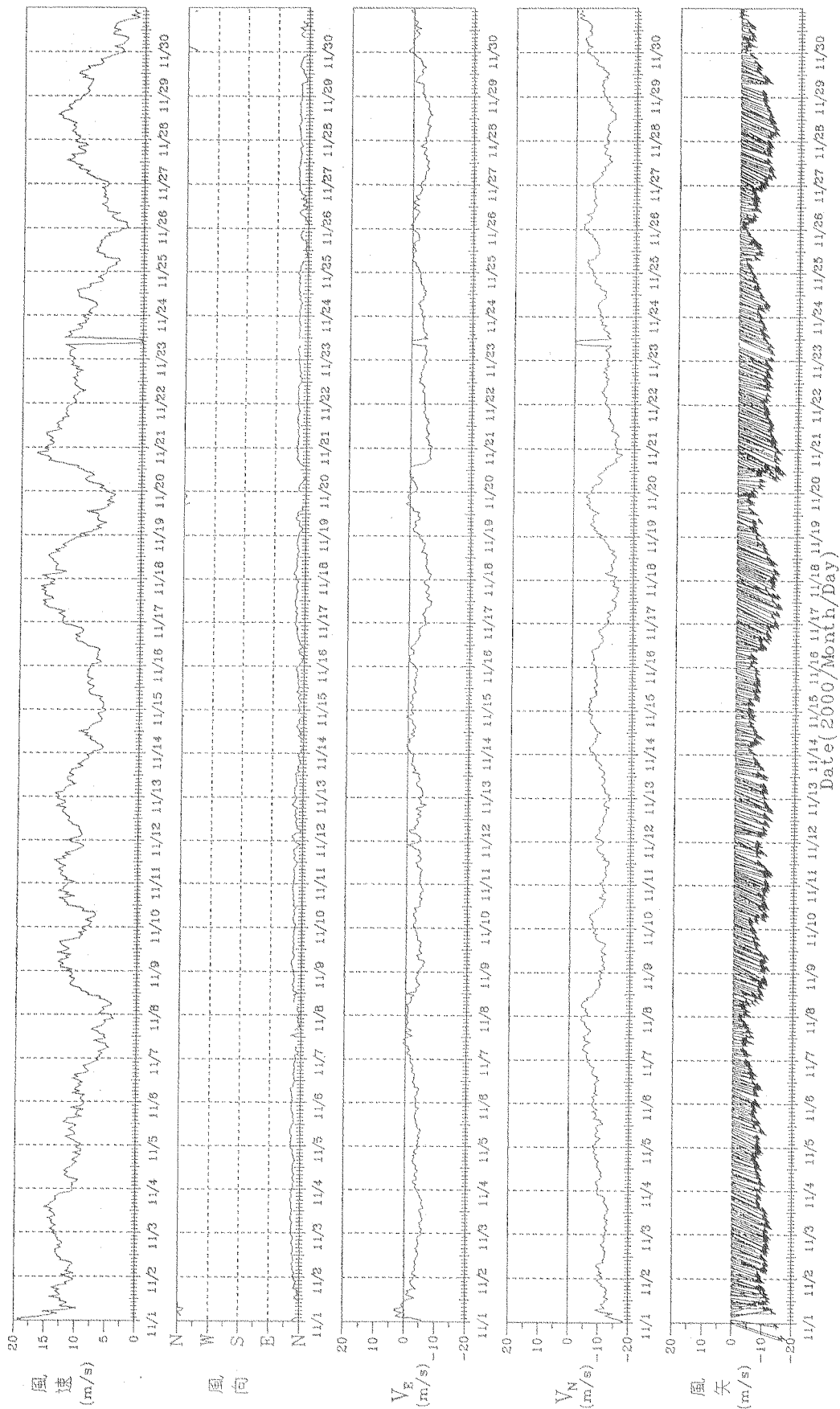
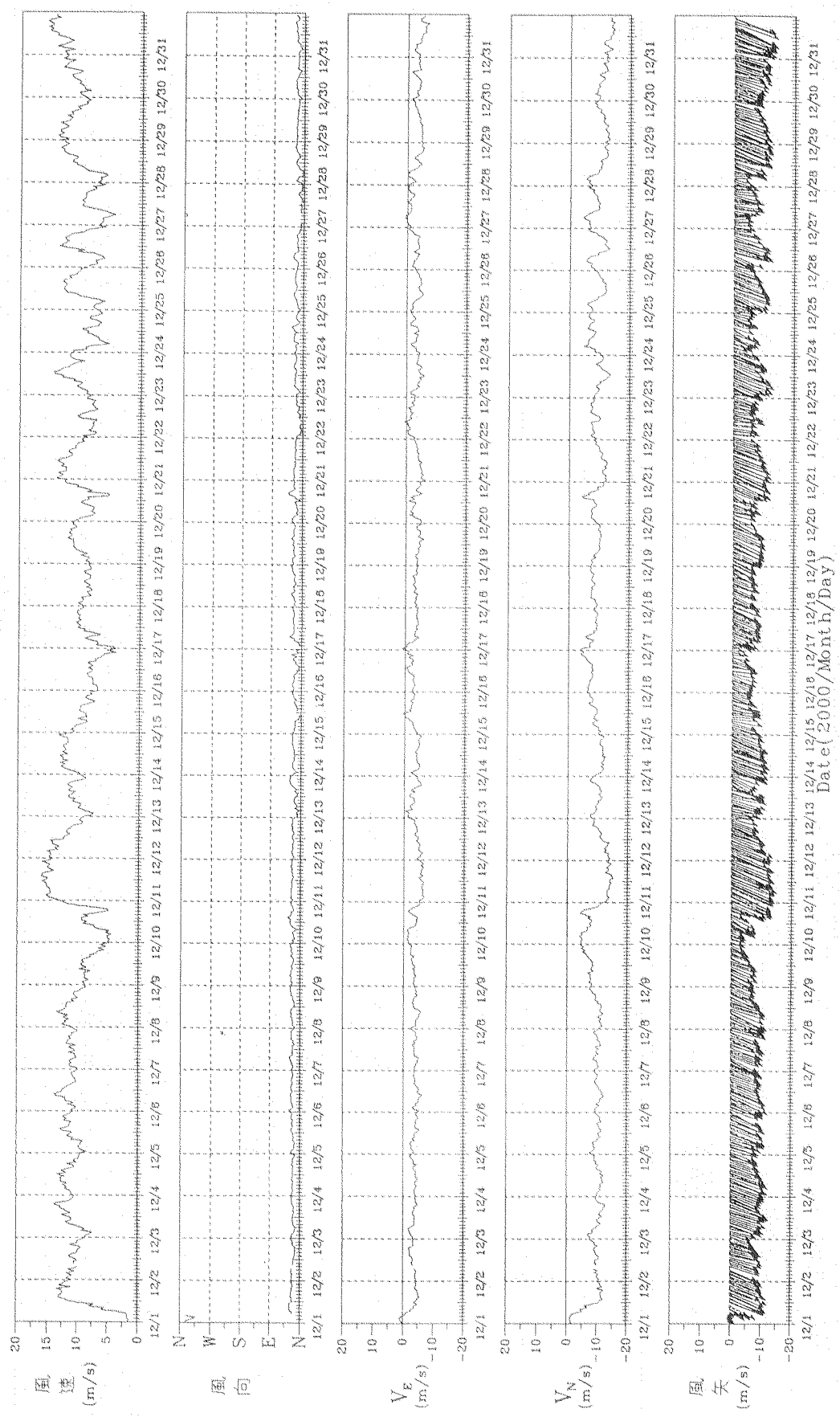

W00CS010.1HE 圖 4.7.5 2000 年 12 月鎖港逐時風速資料歷線圖

PLANTIAH.FOR

第五章 2000年各港風速及風向聯合分佈表

- (基隆港)
- (台北港)
- (安平港)
- (高雄港)
- (花蓮港)
- (蘇澳港)
- (澎湖港鎖)

5.1 2000年基隆港風速及風向聯合分佈表

表 5.1.1 2000 年 1 月基隆港風測站 1 風速及風向聯合分佈表

2000 年 1 月 1 日 0 時 0 分 ~ 2000 年 1 月 31 日 23 時 0 分

風向 風速	N	NNE	NE	ENE	E	ESE	SE	SSE	S	SSW	SW	WSW	W	WNW	NW	NNW	N	合計 (%)
0m/s																		
1m/s	3.4	.8	1.4	.8	.8	.1	.3	.4	1.9	1.0	1.2	.6	.4	.1	.3	.4	14.1	
2m/s	.8	1.0	2.5	3.9	1.9	.3	.1	.0	2.5	3.0	1.4	.8	.4	.3	.3	.4	19.6	
3m/s	2.5	2.5	5.4	7.0	1.7	1.0	.3	.4	.7	1.4	1.4	.3	.0	.1	.8	.8	26.2	
4m/s	2.9	3.0	3.9	2.8	.0	.0	.0	.3	.0	.6	.3	.0	.0	.0	.3	.1	14.1	
5m/s	3.9	7.3	2.1	1.1	.0	.0	.1	.1	.0	.1	.1	.0	.0	.0	.0	.0	14.9	
6m/s	4.8	3.0	1.0	.1	.0	.0	.0	.0	.0	.0	.0	.0	.0	.0	.0	.0	9.0	
7m/s	1.4	.3	.0	.0	.0	.0	.0	.0	.0	.0	.0	.0	.0	.0	.0	.0	1.7	
8m/s	.6	.0	.0	.0	.0	.0	.0	.0	.0	.0	.0	.0	.0	.0	.0	.0	.6	
9m/s	.0	.0	.0	.0	.0	.0	.0	.0	.0	.0	.0	.0	.0	.0	.0	.0	.0	
10m/s	.0	.0	.0	.0	.0	.0	.0	.0	.0	.0	.0	.0	.0	.0	.0	.0	.0	
11m/s	.0	.0	.0	.0	.0	.0	.0	.0	.0	.0	.0	.0	.0	.0	.0	.0	.0	
12m/s	.0	.0	.0	.0	.0	.0	.0	.0	.0	.0	.0	.0	.0	.0	.0	.0	.0	
13m/s	.0	.0	.0	.0	.0	.0	.0	.0	.0	.0	.0	.0	.0	.0	.0	.0	.0	
14m/s	.0	.0	.0	.0	.0	.0	.0	.0	.0	.0	.0	.0	.0	.0	.0	.0	.0	
15m/s	.0	.0	.0	.0	.0	.0	.0	.0	.0	.0	.0	.0	.0	.0	.0	.0	.0	
16m/s	.0	.0	.0	.0	.0	.0	.0	.0	.0	.0	.0	.0	.0	.0	.0	.0	.0	
18m/s	.0	.0	.0	.0	.0	.0	.0	.0	.0	.0	.0	.0	.0	.0	.0	.0	.0	
20m/s	.0	.0	.0	.0	.0	.0	.0	.0	.0	.0	.0	.0	.0	.0	.0	.0	.0	
50m/s	.0	.0	.0	.0	.0	.0	.0	.0	.0	.0	.0	.0	.0	.0	.0	.0	.0	
合計 (%)	20.3	17.9	16.1	15.7	4.4	1.4	.8	1.2	5.1	6.1	4.4	1.7	.8	.6	1.7	1.8	100.0	

[註1]: 風速介於 2.0m/s~ 3.0m/s 佔 : 26.2%。風向介於 N ~NNE 佔 : 20.3%。

[註2]: 風速平均值 = 2.8m/s, 風速最大值 = 7.6m/s, 其風向為 N。

[註3]: 風速小於 5m/s 佔 88.8%; 介於 5~10m/s 佔 11.2%; 風速大於 10m/s 佔 .0%。

[註4]: 資料每小時記錄一次, 合計 725 筆, 檔名: W001KL10.1HA。

表 5.1.2 2000 年 2 月基隆港風測站 1 風速及風向聯合分佈表

2000 年 2 月 1 日 0 時 0 分 ~ 2000 年 2 月 29 日 23 時 0 分

風向 風速	N	NNE	NE	ENE	E	ESE	SE	SSE	S	SSW	SW	WSW	W	WNW	NW	NNW	N	合計 (%)
0m/s	2.3	.3	.1	1.0	1.9	.4	.0	.4	1.3	1.3	.1	.4	.3	.1	.1	.0	10.4	
1m/s	.0	.7	1.6	2.8	1.9	.1	.1	.1	1.3	2.2	.4	.4	.0	.0	.1	.3	12.3	
2m/s	1.8	3.2	1.9	10.0	.6	.1	.1	.1	.0	.3	1.3	.0	.0	.1	.3	.0	19.9	
3m/s	3.2	6.7	7.8	8.5	.0	.0	.0	.1	.0	.6	.7	.0	.0	.0	.4	.0	28.2	
4m/s	4.3	4.4	10.7	1.8	.0	.0	.0	.0	.0	.3	.3	.0	.0	.0	.0	.0	21.7	
5m/s	2.1	2.8	2.2	.0	.0	.0	.0	.0	.0	.0	.1	.0	.0	.0	.0	.0	7.2	
6m/s	.1	.0	.1	.0	.0	.0	.0	.0	.0	.0	.0	.0	.0	.0	.0	.0	.3	
7m/s	.0	.0	.0	.0	.0	.0	.0	.0	.0	.0	.0	.0	.0	.0	.0	.0	.0	
8m/s	.0	.0	.0	.0	.0	.0	.0	.0	.0	.0	.0	.0	.0	.0	.0	.0	.0	
9m/s	.0	.0	.0	.0	.0	.0	.0	.0	.0	.0	.0	.0	.0	.0	.0	.0	.0	
10m/s	.0	.0	.0	.0	.0	.0	.0	.0	.0	.0	.0	.0	.0	.0	.0	.0	.0	
11m/s	.0	.0	.0	.0	.0	.0	.0	.0	.0	.0	.0	.0	.0	.0	.0	.0	.0	
12m/s	.0	.0	.0	.0	.0	.0	.0	.0	.0	.0	.0	.0	.0	.0	.0	.0	.0	
13m/s	.0	.0	.0	.0	.0	.0	.0	.0	.0	.0	.0	.0	.0	.0	.0	.0	.0	
14m/s	.0	.0	.0	.0	.0	.0	.0	.0	.0	.0	.0	.0	.0	.0	.0	.0	.0	
15m/s	.0	.0	.0	.0	.0	.0	.0	.0	.0	.0	.0	.0	.0	.0	.0	.0	.0	
16m/s	.0	.0	.0	.0	.0	.0	.0	.0	.0	.0	.0	.0	.0	.0	.0	.0	.0	
18m/s	.0	.0	.0	.0	.0	.0	.0	.0	.0	.0	.0	.0	.0	.0	.0	.0	.0	
20m/s	.0	.0	.0	.0	.0	.0	.0	.0	.0	.0	.0	.0	.0	.0	.0	.0	.0	
50m/s	.0	.0	.0	.0	.0	.0	.0	.0	.0	.0	.0	.0	.0	.0	.0	.0	.0	
合計 (%)	13.8	18.2	24.5	24.0	4.4	.7	.3	.9	2.6	4.7	3.1	.9	.3	.3	1.0	.3	100.0	

[註 1]: 風速介於 3.0m/s~ 4.0m/s 佔 : 28.2%。風向介於 NE ~ENE 佔 : 24.5%。

[註 2]: 風速平均值 = 3.0m/s, 風速最大值 = 6.3m/s, 其風向為 N。

[註 3]: 風速小於 5m/s 佔 92.5%; 介於 5~10m/s 佔 7.5%; 風速大於 10m/s 佔 .0%。

[註 4]: 資料每小時記錄一次, 合計 682 筆, 檔名 : W002KL10.1HA。

表 5.1.3 2000 年 3 月基隆港風測站 1 風速及風向聯合分佈表

2000 年 3 月 1 日 0 時 0 分 ~ 2000 年 3 月 31 日 23 時 0 分

風向 風速	N	NNE	NE	ENE	E	ESE	SE	SSE	S	SSW	SW	WSW	W	WNW	NW	NNW	N	合計 (%)
0m/s	7.1	1.7	3.4	.7	1.0	.6	.7	.4	1.3	.7	1.6	.9	1.0	.4	.1	1.0		22.6
1m/s	2.6	2.7	8.0	5.1	2.8	.3	.3	.1	1.9	3.6	1.9	.6	.1	.3	.1	.7		31.1
2m/s	2.7	5.6	7.7	6.6	.0	.0	.1	.0	.1	1.3	.7	1.0	.0	.0	.9	1.4		28.1
3m/s	.9	3.4	4.3	1.9	.0	.0	.1	.0	.0	.3	.9	.0	.0	.0	.3	.1		12.1
4m/s	1.3	1.7	1.1	.0	.0	.0	.0	.0	.0	.1	.4	.0	.0	.0	.0	.0		4.7
5m/s	.6	.0	.0	.0	.0	.0	.0	.0	.0	.0	.4	.0	.0	.0	.0	.0		1.0
6m/s	.3	.0	.0	.0	.0	.0	.0	.0	.0	.0	.1	.0	.0	.0	.0	.0		.4
7m/s	.0	.0	.0	.0	.0	.0	.0	.0	.0	.0	.0	.0	.0	.0	.0	.0		.0
8m/s	.0	.0	.0	.0	.0	.0	.0	.0	.0	.0	.0	.0	.0	.0	.0	.0		.0
9m/s	.0	.0	.0	.0	.0	.0	.0	.0	.0	.0	.0	.0	.0	.0	.0	.0		.0
10m/s	.0	.0	.0	.0	.0	.0	.0	.0	.0	.0	.0	.0	.0	.0	.0	.0		.0
11m/s	.0	.0	.0	.0	.0	.0	.0	.0	.0	.0	.0	.0	.0	.0	.0	.0		.0
12m/s	.0	.0	.0	.0	.0	.0	.0	.0	.0	.0	.0	.0	.0	.0	.0	.0		.0
13m/s	.0	.0	.0	.0	.0	.0	.0	.0	.0	.0	.0	.0	.0	.0	.0	.0		.0
14m/s	.0	.0	.0	.0	.0	.0	.0	.0	.0	.0	.0	.0	.0	.0	.0	.0		.0
15m/s	.0	.0	.0	.0	.0	.0	.0	.0	.0	.0	.0	.0	.0	.0	.0	.0		.0
16m/s	.0	.0	.0	.0	.0	.0	.0	.0	.0	.0	.0	.0	.0	.0	.0	.0		.0
18m/s	.0	.0	.0	.0	.0	.0	.0	.0	.0	.0	.0	.0	.0	.0	.0	.0		.0
20m/s	.0	.0	.0	.0	.0	.0	.0	.0	.0	.0	.0	.0	.0	.0	.0	.0		.0
50m/s	.0	.0	.0	.0	.0	.0	.0	.0	.0	.0	.0	.0	.0	.0	.0	.0		.0
合計 (%)	15.4	15.1	24.5	14.2	3.8	.9	1.3	.6	3.3	6.0	6.0	2.4	1.1	.7	1.4	3.3		100.0

[註 1]: 風速介於 1.0m/s~ 2.0m/s 佔 : 31.1%。風向介於 NE ~ENE 佔 : 24.5%。

[註 2]: 風速平均值 = 1.9m/s, 風速最大值 = 6.3m/s, 其風向為 N。

[註 3]: 風速小於 5m/s 佔 98.6%; 介於 5~10m/s 佔 1.4%; 風速大於 10m/s 佔 .0%。

[註 4]: 資料每小時記錄一次, 合計 702筆, 檔名 : W003KL10.1HA。

表 5.1.4 2000 年 4 月基隆港風測站 1 風速及風向聯合分佈表

2000 年 4 月 1 日 0 時 0 分 ~ 2000 年 4 月 30 日 23 時 0 分

風向 風速	N	NNE	NE	ENE	E	ESE	SE	SSE	S	SSW	SW	WSW	W	WNW	NW	NNW	N	合計 (%)
0m/s																		
1m/s	6.5	1.3	.9	1.0	1.3	1.2	.1	.7	2.2	1.2	1.9	1.5	.6	1.0	.4	1.0	23.0	
2m/s	4.4	3.4	5.8	3.4	1.6	.9	.9	1.0	3.4	2.7	2.2	.6	.9	.4	.1	1.0	32.7	
3m/s	3.4	4.1	6.9	2.5	.7	.6	.1	.1	.7	1.8	1.5	.6	.1	.1	.6	.6	24.6	
4m/s	2.4	3.5	4.6	.9	.1	.4	.6	.1	.1	.1	.3	.0	.0	.0	.1	.3	13.7	
5m/s	1.5	.9	1.2	.1	.0	.0	.0	.0	.0	.1	.0	.0	.0	.0	.0	.0	3.8	
6m/s	.3	.3	.0	.0	.0	.0	.0	.0	.0	.1	.3	.1	.0	.0	.0	.0	1.2	
7m/s	.3	.3	.0	.0	.0	.0	.0	.0	.0	.0	.0	.0	.0	.0	.0	.0	.6	
8m/s	.0	.0	.0	.0	.0	.0	.0	.0	.0	.0	.1	.0	.0	.0	.0	.0	.1	
9m/s	.0	.0	.0	.0	.0	.0	.0	.0	.0	.0	.0	.0	.0	.0	.0	.0	.0	
10m/s	.0	.0	.0	.0	.0	.0	.0	.0	.0	.0	.0	.0	.0	.0	.0	.0	.0	
11m/s	.0	.0	.0	.0	.0	.0	.0	.0	.0	.0	.0	.0	.0	.0	.0	.0	.0	
12m/s	.0	.0	.0	.0	.0	.0	.0	.0	.0	.0	.0	.0	.0	.0	.0	.0	.0	
13m/s	.0	.0	.0	.0	.0	.0	.0	.0	.0	.0	.0	.0	.0	.0	.0	.0	.0	
14m/s	.0	.0	.0	.0	.0	.0	.0	.0	.0	.0	.0	.0	.0	.0	.0	.0	.0	
15m/s	.0	.0	.0	.0	.0	.0	.0	.0	.0	.0	.0	.0	.0	.0	.0	.0	.0	
16m/s	.0	.0	.0	.0	.0	.0	.0	.0	.0	.0	.0	.0	.0	.0	.0	.0	.0	
18m/s	.0	.0	.0	.0	.0	.0	.0	.0	.0	.0	.0	.0	.0	.0	.0	.0	.0	
20m/s	.0	.0	.0	.0	.0	.0	.0	.0	.0	.0	.0	.0	.0	.0	.0	.0	.0	
50m/s	.0	.0	.0	.0	.0	.0	.0	.0	.0	.0	.0	.0	.0	.0	.0	.0	.0	
合計 (%)	18.7	13.9	19.3	8.0	3.8	3.1	1.8	2.1	6.5	6.0	6.3	2.8	1.6	1.6	1.3	2.9	100.0	

[註 1]: 風速介於 1.0m/s~ 2.0m/s 佔 : 32.7%。風向介於 NE ~ENE 佔 : 19.3%。

[註 2]: 風速平均值 = 1.9m/s, 風速最大值 = 7.0m/s, 其風向為 SW。

[註 3]: 風速小於 5m/s 佔 97.9%; 介於 5~10m/s 佔 1.9%; 風速大於 10m/s 佔 .0%。

[註 4]: 資料每小時記錄一次, 合計 678 筆, 檔名 : W004KL10.1HA。

表 5.1.5 2000 年 5 月基隆港風測站 1 風速及風向聯合分佈表

2000 年 5 月 1 日 0 時 0 分 ~ 2000 年 5 月 31 日 23 時 0 分

風向 風速	N	NNE	NE	ENE	E	ESE	SE	SSE	S	SSW	SW	WSW	W	WNW	NW	NNW	N	合計 (%)
0m/s																		
1m/s	6.6	1.4	2.0	2.1	1.7	1.7	.4	.4	3.1	2.6	2.7	2.7	1.1	.3	.1	.3		29.3
2m/s	1.0	2.3	4.6	4.1	3.1	2.0	2.0	1.1	3.6	3.1	2.4	1.0	.4	.0	.3	.4		31.5
3m/s	2.0	2.8	9.4	2.7	1.4	1.6	1.6	.6	.7	1.6	1.1	.3	.0	.0	.1	.1		26.1
4m/s	1.3	2.0	5.1	1.3	.1	.4	.3	.4	.0	.0	.1	.0	.0	.0	.0	.0		11.1
5m/s	.1	.7	1.0	.1	.0	.0	.0	.0	.0	.0	.0	.0	.0	.0	.0	.0		2.0
6m/s	.0	.0	.0	.0	.0	.0	.0	.0	.0	.0	.0	.0	.0	.0	.0	.0		.0
7m/s	.0	.0	.0	.0	.0	.0	.0	.0	.0	.0	.0	.0	.0	.0	.0	.0		.0
8m/s	.0	.0	.0	.0	.0	.0	.0	.0	.0	.0	.0	.0	.0	.0	.0	.0		.0
9m/s	.0	.0	.0	.0	.0	.0	.0	.0	.0	.0	.0	.0	.0	.0	.0	.0		.0
10m/s	.0	.0	.0	.0	.0	.0	.0	.0	.0	.0	.0	.0	.0	.0	.0	.0		.0
11m/s	.0	.0	.0	.0	.0	.0	.0	.0	.0	.0	.0	.0	.0	.0	.0	.0		.0
12m/s	.0	.0	.0	.0	.0	.0	.0	.0	.0	.0	.0	.0	.0	.0	.0	.0		.0
13m/s	.0	.0	.0	.0	.0	.0	.0	.0	.0	.0	.0	.0	.0	.0	.0	.0		.0
14m/s	.0	.0	.0	.0	.0	.0	.0	.0	.0	.0	.0	.0	.0	.0	.0	.0		.0
15m/s	.0	.0	.0	.0	.0	.0	.0	.0	.0	.0	.0	.0	.0	.0	.0	.0		.0
16m/s	.0	.0	.0	.0	.0	.0	.0	.0	.0	.0	.0	.0	.0	.0	.0	.0		.0
18m/s	.0	.0	.0	.0	.0	.0	.0	.0	.0	.0	.0	.0	.0	.0	.0	.0		.0
20m/s	.0	.0	.0	.0	.0	.0	.0	.0	.0	.0	.0	.0	.0	.0	.0	.0		.0
50m/s	.0	.0	.0	.0	.0	.0	.0	.0	.0	.0	.0	.0	.0	.0	.0	.0		.0
合計 (%)	11.0	9.3	22.1	10.4	6.4	5.7	4.3	2.6	7.4	7.3	6.4	4.0	1.6	.3	.6	.9		100.0

[註 1]: 風速介於 1.0m/s~ 2.0m/s 佔 : 31.5%。風向介於 NE~ENE 佔 : 22.1%。

[註 2]: 風速平均值 = 1.7m/s, 風速最大值 = 4.8m/s, 其風向為 NNE。

[註 3]: 風速小於 5m/s 佔 100.0%; 介於 5~10m/s 佔 .0%; 風速大於 10m/s 佔 .0%。

[註 4]: 資料每小時記錄一次, 合計 702 筆, 檔名 : W005KL10.1HA。

表 5.1.6 2000 年 6 月基隆港風測站 1 風速及風向聯合分佈表

2000 年 6 月 1 日 0 時 0 分 ~ 2000 年 6 月 30 日 23 時 0 分

風向 風速	N	NNE	NE	ENE	E	ESE	SE	SSE	S	SSW	SW	WSW	W	WNW	NW	NNW	N	合計 (%)
0m/s	4.9	1.4	1.6	.9	1.2	.7	.4	1.2	3.8	3.2	3.5	1.2	2.2	.4	.3	.7		27.5
1m/s	1.2	3.9	4.9	2.6	1.7	.6	.1	.6	6.5	7.7	5.5	1.4	.4	.4	.4	.3		38.4
2m/s	1.9	3.0	8.1	1.3	.4	.0	.4	.6	1.6	2.5	2.6	1.2	.0	.0	.1	.0		23.7
3m/s	1.4	1.6	1.6	.9	.0	.0	.0	.1	.9	.1	.3	.1	.3	.0	.0	.4		7.8
4m/s	.4	.6	.6	.3	.0	.0	.0	.0	.1	.1	.1	.0	.0	.0	.0	.0		2.3
5m/s	.1	.0	.1	.0	.0	.0	.0	.0	.0	.0	.0	.0	.0	.0	.0	.0		.3
6m/s	.0	.0	.0	.0	.0	.0	.0	.0	.0	.0	.0	.0	.0	.0	.0	.0		.0
7m/s	.0	.0	.0	.0	.0	.0	.0	.0	.0	.0	.0	.0	.0	.0	.0	.0		.0
8m/s	.0	.0	.0	.0	.0	.0	.0	.0	.0	.0	.0	.0	.0	.0	.0	.0		.0
9m/s	.0	.0	.0	.0	.0	.0	.0	.0	.0	.0	.0	.0	.0	.0	.0	.0		.0
10m/s	.0	.0	.0	.0	.0	.0	.0	.0	.0	.0	.0	.0	.0	.0	.0	.0		.0
11m/s	.0	.0	.0	.0	.0	.0	.0	.0	.0	.0	.0	.0	.0	.0	.0	.0		.0
12m/s	.0	.0	.0	.0	.0	.0	.0	.0	.0	.0	.0	.0	.0	.0	.0	.0		.0
13m/s	.0	.0	.0	.0	.0	.0	.0	.0	.0	.0	.0	.0	.0	.0	.0	.0		.0
14m/s	.0	.0	.0	.0	.0	.0	.0	.0	.0	.0	.0	.0	.0	.0	.0	.0		.0
15m/s	.0	.0	.0	.0	.0	.0	.0	.0	.0	.0	.0	.0	.0	.0	.0	.0		.0
16m/s	.0	.0	.0	.0	.0	.0	.0	.0	.0	.0	.0	.0	.0	.0	.0	.0		.0
18m/s	.0	.0	.0	.0	.0	.0	.0	.0	.0	.0	.0	.0	.0	.0	.0	.0		.0
20m/s	.0	.0	.0	.0	.0	.0	.0	.0	.0	.0	.0	.0	.0	.0	.0	.0		.0
50m/s	.0	.0	.0	.0	.0	.0	.0	.0	.0	.0	.0	.0	.0	.0	.0	.0		.0
合計 (%)	10.0	10.6	16.9	5.9	3.3	1.3	1.0	2.5	12.9	13.6	12.0	3.9	2.9	.9	.9	1.4		100.0

[註 1]: 風速介於 1.0m/s~ 2.0m/s 佔 : 38.4%。風向介於 NE ~ENE 佔 : 16.9%。

[註 2]: 風速平均值 = 1.6m/s, 風速最大值 = 5.9m/s, 其風向為 N。

[註 3]: 風速小於 5m/s 佔 99.7%; 介於 5~10m/s 佔 .3%; 風速大於 10m/s 佔 .0%。

[註 4]: 資料每小時記錄一次, 合計 691筆, 檔名: W006KL10.1HA。

表 5.1.7 2000 年 7 月基隆港風測站 1 風速及風向聯合分佈表

2000 年 7 月 1 日 0 時 0 分 ~ 2000 年 7 月 31 日 23 時 0 分

風向 風速	N	NNE	NE	ENE	E	ESE	SE	SSE	S	SSW	SW	WSW	W	WNW	NW	NNW	N	合計 (%)
0m/s	2.2	.3	.7	1.1	1.2	.5	1.2	.8	4.1	1.6	1.0	.5	.4	.4	.1	.1		16.3
1m/s	.4	1.5	2.4	3.3	3.1	2.2	2.4	1.4	4.9	3.3	2.2	.5	.3	.1	.3	.3		28.5
2m/s	1.6	1.4	3.9	3.5	2.2	2.6	3.7	1.4	1.2	3.3	2.7	.7	.3	.3	.0	.1		28.8
3m/s	.3	1.1	1.9	3.3	.0	.7	2.3	.4	.7	1.8	3.3	.8	.1	.0	.0	.0		16.6
4m/s	.1	.1	.7	1.6	.1	.0	.0	.3	.0	1.4	1.5	.5	.0	.0	.0	.0		6.4
5m/s	.0	.0	.0	.3	.0	.0	.4	.0	.0	.5	1.1	.3	.0	.0	.0	.0		2.6
6m/s	.0	.0	.0	.0	.0	.0	.0	.0	.0	.0	.5	.0	.0	.0	.0	.0		.5
7m/s	.0	.0	.0	.0	.0	.0	.0	.0	.0	.0	.1	.1	.0	.0	.0	.0		.3
8m/s	.0	.0	.0	.0	.0	.0	.0	.0	.0	.0	.0	.0	.0	.0	.0	.0		.0
9m/s	.0	.0	.0	.0	.0	.0	.0	.0	.0	.0	.0	.0	.0	.0	.0	.0		.0
10m/s	.0	.0	.0	.0	.0	.0	.0	.0	.0	.0	.0	.0	.0	.0	.0	.0		.0
11m/s	.0	.0	.0	.0	.0	.0	.0	.0	.0	.0	.0	.0	.0	.0	.0	.0		.0
12m/s	.0	.0	.0	.0	.0	.0	.0	.0	.0	.0	.0	.0	.0	.0	.0	.0		.0
13m/s	.0	.0	.0	.0	.0	.0	.0	.0	.0	.0	.0	.0	.0	.0	.0	.0		.0
14m/s	.0	.0	.0	.0	.0	.0	.0	.0	.0	.0	.0	.0	.0	.0	.0	.0		.0
15m/s	.0	.0	.0	.0	.0	.0	.0	.0	.0	.0	.0	.0	.0	.0	.0	.0		.0
16m/s	.0	.0	.0	.0	.0	.0	.0	.0	.0	.0	.0	.0	.0	.0	.0	.0		.0
18m/s	.0	.0	.0	.0	.0	.0	.0	.0	.0	.0	.0	.0	.0	.0	.0	.0		.0
20m/s	.0	.0	.0	.0	.0	.0	.0	.0	.0	.0	.0	.0	.0	.0	.0	.0		.0
50m/s	.0	.0	.0	.0	.0	.0	.0	.0	.0	.0	.0	.0	.0	.0	.0	.0		.0
合計 (%)	4.6	4.3	9.6	13.0	6.7	6.0	10.1	4.2	10.9	11.8	12.4	3.5	1.1	.8	.4	.5		100.0

[註 1]: 風速介於 2.0m/s~ 3.0m/s 佔 : 28.8%。風向介於 ENE~E 佔 : 13.0%。

[註 2]: 風速平均值 = 2.2m/s, 風速最大值 = 7.3m/s, 其風向為 WSW。

[註 3]: 風速小於 5m/s 佔 96.6%; 介於 5~10m/s 佔 3.4%; 風速大於 10m/s 佔 .0%。

[註 4]: 資料每小時記錄一次, 合計 736 筆, 檔名: W007KL10.1HA。

表 5.18 2000 年 8 月基隆港風測站 1 風速及風向聯合分佈表

2000 年 8 月 1 日 0 時 0 分 ~ 2000 年 8 月 31 日 23 時 0 分

風向 風速	N	NNE	NE	ENE	E	ESE	SE	SSE	S	SSW	SW	WSW	W	WNW	NW	NNW	N	合計 (%)
0m/s	3.5	.3	.7	.7	.5	.7	.5	1.6	4.2	2.7	3.3	1.1	1.1	.1	.5	.8	22.4	
1m/s	.7	1.5	4.9	.8	.8	.3	.7	1.4	5.6	9.5	5.2	1.2	1.2	.3	.4	.7	35.1	
2m/s	1.0	2.6	6.7	1.4	.4	.5	.0	.1	1.6	3.7	3.7	.4	.1	.1	.3	.5	23.1	
3m/s	1.9	1.6	1.4	2.3	.1	.1	.1	.5	.1	1.0	1.5	.1	.0	.3	.5	.3	12.0	
4m/s	1.0	.7	.1	.5	.0	.1	.4	.5	.1	.1	.4	.0	.0	.0	.1	.3	4.5	
5m/s	.1	.0	.0	.5	.3	.1	.3	.0	.0	.0	.0	.0	.0	.0	.0	.0	1.4	
6m/s	.0	.0	.0	.3	.0	.3	.3	.0	.0	.0	.0	.0	.0	.0	.0	.0	.8	
7m/s	.0	.0	.0	.1	.0	.0	.3	.0	.0	.0	.0	.0	.0	.0	.0	.0	.4	
8m/s	.0	.0	.0	.1	.0	.0	.0	.0	.0	.0	.0	.0	.0	.0	.0	.0	.1	
9m/s	.0	.0	.0	.0	.1	.0	.0	.0	.0	.0	.0	.0	.0	.0	.0	.0	.1	
10m/s	.0	.0	.0	.0	.0	.0	.0	.0	.0	.0	.0	.0	.0	.0	.0	.0	.0	
11m/s	.0	.0	.0	.0	.0	.0	.0	.0	.0	.0	.0	.0	.0	.0	.0	.0	.0	
12m/s	.0	.0	.0	.0	.0	.0	.0	.0	.0	.0	.0	.0	.0	.0	.0	.0	.0	
13m/s	.0	.0	.0	.0	.0	.0	.0	.0	.0	.0	.0	.0	.0	.0	.0	.0	.0	
14m/s	.0	.0	.0	.0	.0	.0	.0	.0	.0	.0	.0	.0	.0	.0	.0	.0	.0	
15m/s	.0	.0	.0	.0	.0	.0	.0	.0	.0	.0	.0	.0	.0	.0	.0	.0	.0	
16m/s	.0	.0	.0	.0	.0	.0	.0	.0	.0	.0	.0	.0	.0	.0	.0	.0	.0	
18m/s	.0	.0	.0	.0	.0	.0	.0	.0	.0	.0	.0	.0	.0	.0	.0	.0	.0	
20m/s	.0	.0	.0	.0	.0	.0	.0	.0	.0	.0	.0	.0	.0	.0	.0	.0	.0	
50m/s	.0	.0	.0	.0	.0	.0	.0	.0	.0	.0	.0	.0	.0	.0	.0	.0	.0	
合計 (%)	8.2	6.7	13.7	6.8	2.3	2.2	2.6	4.2	11.7	17.0	14.0	2.9	2.4	.8	1.9	2.6	100.0	

[註1]: 風速介於 1.0m/s~ 2.0m/s 佔 : 35.1%。風向介於 SSW~SW 佔 : 17.0%。

[註2]: 風速平均值 = 2.0m/s, 風速最大值 = 9.4m/s, 其風向為 E。

[註3]: 風速小於 5m/s 佔 97.1%; 介於 5~10m/s 佔 2.9%; 風速大於 10m/s 佔 .0%。

[註4]: 資料每小時記錄一次, 合計 735 筆, 檔名: W008KL10.1HA。

表 5.1.9 2000 年 9 月基隆港風測站 1 風速及風向聯合分佈表

2000 年 9 月 1 日 0 時 0 分 ~ 2000 年 9 月 30 日 23 時 0 分

風向 風速	N	NNE	NE	ENE	E	ESE	SE	SSE	S	SSW	SW	WSW	W	WNW	NW	NNW	N	合計 (%)
0m/s																		
1m/s	3.1	1.3	.4	1.6	2.9	1.3	1.0	1.1	4.0	1.9	2.0	1.0	.4	.4	.3	.1		22.9
2m/s	.7	.9	3.3	3.4	4.7	2.0	.9	.3	2.4	3.0	1.6	.6	.3	.3	.6	.1		25.0
3m/s	1.3	1.7	3.6	2.9	2.1	1.3	1.7	.3	.0	1.3	1.0	.1	.0	.1	1.1	.9		19.5
4m/s	1.1	1.0	6.4	3.9	.4	.0	.4	.0	.0	.9	1.0	.0	.0	.0	.9	2.3		18.3
5m/s	.7	1.4	1.3	.3	.0	.0	.0	.0	.1	.4	2.0	.4	.0	.0	.0	.9		7.6
6m/s	.9	2.0	.0	.0	.0	.0	.0	.0	.0	.9	1.0	.0	.0	.0	.0	.1		4.9
7m/s	.0	.9	.0	.0	.0	.0	.0	.0	.0	.1	.4	.0	.0	.0	.0	.0		1.4
8m/s	.0	.4	.0	.0	.0	.0	.0	.0	.0	.0	.0	.0	.0	.0	.0	.0		.4
9m/s	.0	.0	.0	.0	.0	.0	.0	.0	.0	.0	.0	.0	.0	.0	.0	.0		.0
10m/s	.0	.0	.0	.0	.0	.0	.0	.0	.0	.0	.0	.0	.0	.0	.0	.0		.0
11m/s	.0	.0	.0	.0	.0	.0	.0	.0	.0	.0	.0	.0	.0	.0	.0	.0		.0
12m/s	.0	.0	.0	.0	.0	.0	.0	.0	.0	.0	.0	.0	.0	.0	.0	.0		.0
13m/s	.0	.0	.0	.0	.0	.0	.0	.0	.0	.0	.0	.0	.0	.0	.0	.0		.0
14m/s	.0	.0	.0	.0	.0	.0	.0	.0	.0	.0	.0	.0	.0	.0	.0	.0		.0
15m/s	.0	.0	.0	.0	.0	.0	.0	.0	.0	.0	.0	.0	.0	.0	.0	.0		.0
16m/s	.0	.0	.0	.0	.0	.0	.0	.0	.0	.0	.0	.0	.0	.0	.0	.0		.0
18m/s	.0	.0	.0	.0	.0	.0	.0	.0	.0	.0	.0	.0	.0	.0	.0	.0		.0
20m/s	.0	.0	.0	.0	.0	.0	.0	.0	.0	.0	.0	.0	.0	.0	.0	.0		.0
50m/s	.0	.0	.0	.0	.0	.0	.0	.0	.0	.0	.0	.0	.0	.0	.0	.0		.0
合計 (%)	7.9	9.6	15.0	12.0	10.2	4.6	4.0	1.7	6.6	8.4	9.0	2.1	.7	.9	2.9	4.4		100.0

[註 1]: 風速介於 1.0m/s~ 2.0m/s 佔 : 25.0%。風向介於 NE ~ENE 佔 : 15.0%。

[註 2]: 風速平均值 = 2.3m/s, 風速最大值 = 7.9m/s, 其風向為 NNE。

[註 3]: 風速小於 5m/s 佔 93.3%; 介於 5~10m/s 佔 6.7%; 風速大於 10m/s 佔 .0%。

[註 4]: 資料每小時記錄一次, 合計 699 筆, 檔名: W009KL10.1HA。

表 5.1.10 2000 年 10 月基隆港風測站 1 風速及風向聯合分佈表

2000年10月1日 0時 0分 ~ 2000年10月31日 23時 0分

風向 風速	N	NNE	NE	ENE	E	ESE	SE	SSE	S	SSW	SW	WSW	W	WNW	NW	NNW	N	合計 (%)
0m/s	2.0	.7	.4	.7	.3	.3	.1	.3	1.5	.8	.8	.1	.5	.0	.1	.3		9.0
1m/s	1.1	1.8	2.4	2.6	1.4	.4	.8	.0	2.2	2.2	.8	.0	.1	.3	.1	.4		16.6
2m/s	2.4	3.5	3.5	4.4	1.0	.5	.5	.0	.4	.3	.3	.1	.0	.0	.0	.4		17.4
3m/s	4.1	2.2	3.8	2.2	1.0	.8	.3	.0	.3	.0	.1	.0	.0	.1	.4	.4		15.6
4m/s	3.7	3.3	1.4	.7	.3	.3	.1	.1	.3	.0	.0	.0	.0	.0	.1	.5		10.7
5m/s	5.3	1.9	2.7	.8	.0	.0	.0	.0	.0	.0	.0	.0	.0	.0	.0	.4		11.2
6m/s	3.3	3.1	3.7	.1	.0	.0	.0	.0	.0	.0	.0	.0	.0	.0	.0	.1		10.3
7m/s	1.8	2.0	1.8	.0	.0	.0	.0	.0	.0	.0	.0	.0	.0	.0	.0	.0		5.6
8m/s	.7	.5	1.0	.0	.0	.0	.0	.0	.0	.0	.0	.0	.0	.0	.0	.0		2.2
9m/s	.0	.5	.4	.0	.0	.0	.0	.0	.0	.0	.0	.0	.0	.0	.0	.0		1.0
10m/s	.0	.0	.0	.0	.0	.0	.0	.0	.0	.0	.0	.0	.0	.0	.0	.0		.0
11m/s	.0	.0	.0	.0	.0	.0	.0	.0	.0	.0	.0	.0	.0	.0	.0	.0		.0
12m/s	.0	.0	.0	.0	.0	.0	.0	.0	.0	.0	.0	.0	.0	.0	.0	.0		.0
13m/s	.0	.0	.0	.0	.0	.0	.0	.0	.0	.0	.0	.0	.0	.0	.0	.0		.0
14m/s	.0	.0	.0	.0	.0	.0	.0	.0	.0	.0	.0	.0	.0	.0	.0	.0		.0
15m/s	.0	.0	.0	.0	.0	.0	.0	.0	.0	.0	.0	.0	.0	.0	.0	.0		.0
16m/s	.0	.0	.0	.0	.0	.0	.0	.0	.0	.0	.0	.0	.0	.0	.0	.0		.0
18m/s	.0	.0	.0	.0	.0	.0	.0	.0	.0	.0	.0	.0	.0	.0	.0	.0		.0
20m/s	.0	.0	.0	.0	.0	.0	.0	.0	.0	.0	.0	.0	.0	.0	.0	.0		.0
50m/s																		
合計 (%)	24.4	19.6	21.1	11.4	3.8	2.3	1.9	.4	4.6	3.3	2.0	.3	.7	.4	.8	2.6		100.0

[註1]: 風速介於 2.0m/s~ 3.0m/s 佔 : 17.4%。風向介於 N ~NNE 佔 : 24.4%。

[註2]: 風速平均值 = 3.7m/s, 風速最大值 = 9.8m/s, 其風向為 NNE。

[註3]: 風速小於 5m/s 佔 69.4%; 介於 5~10m/s 佔 30.2%; 風速大於 10m/s 佔 .0%。

[註4]: 資料每小時記錄一次, 合計 735筆, 檔名 : W00aKL10.1HA。

表 5.1.11 2000 年 11 月基隆港風測站 1 風速及風向聯合分佈表

2000年11月1日 0時 0分 ~ 2000年11月30日 23時 0分

風向 風速	N	NNE	NE	ENE	E	ESE	SE	SSE	S	SSW	SW	WSW	W	WNW	NW	NNW	N	合計 (%)
0m/s	.8	.3	.7	.8	.6	.1	.1	.3	.3	.1	.7	.3	.3	.1	.3	.3		6.2
1m/s	1.6	2.3	2.8	1.8	2.1	.6	.3	.3	.4	.3	.0	.4	.1	.3	.0	.1		13.4
2m/s	2.8	2.8	4.5	4.5	1.7	.4	.3	.4	.1	.1	.1	.0	.0	.3	.1	.3		18.7
3m/s	1.6	3.7	5.2	3.7	.8	.0	.1	.1	.0	.0	.0	.0	.0	.0	.1	.8		16.3
4m/s	1.6	6.4	4.5	2.1	.0	.0	.0	.0	.0	.0	.0	.0	.0	.0	.3	.3		15.1
5m/s	.7	7.6	3.3	.7	.0	.0	.0	.0	.0	.0	.0	.0	.0	.0	.0	.3		12.6
6m/s	1.6	6.4	2.1	.0	.0	.0	.0	.0	.0	.0	.0	.0	.0	.0	.1	.4		10.6
7m/s	.7	2.1	.3	.0	.0	.0	.0	.0	.0	.0	.0	.0	.0	.1	.0	.0		3.3
8m/s	1.0	.6	.0	.0	.0	.0	.0	.0	.0	.0	.0	.0	.0	.0	.1	.1		1.8
9m/s	.6	.0	.0	.0	.0	.0	.0	.0	.0	.0	.0	.0	.0	.0	.0	.0		.6
10m/s	.3	.0	.0	.0	.0	.0	.0	.0	.0	.0	.0	.0	.0	.0	.0	.1		.4
11m/s	.0	.0	.0	.0	.0	.0	.0	.0	.0	.0	.0	.0	.0	.0	.0	.1		.1
12m/s	.0	.0	.0	.0	.0	.0	.0	.0	.0	.0	.0	.0	.0	.0	.0	.0		.0
13m/s	.1	.0	.0	.0	.0	.0	.0	.0	.0	.0	.0	.0	.0	.0	.0	.0		.1
14m/s	.3	.0	.0	.0	.0	.0	.0	.0	.0	.0	.0	.0	.0	.0	.0	.0		.3
15m/s	.0	.0	.0	.0	.0	.0	.0	.0	.0	.0	.0	.0	.0	.0	.0	.0		.0
16m/s	.3	.0	.0	.0	.0	.0	.0	.0	.0	.0	.0	.0	.0	.0	.0	.0		.3
18m/s	.1	.0	.0	.0	.0	.0	.0	.0	.0	.0	.0	.0	.0	.0	.0	.0		.1
20m/s	.0	.0	.0	.0	.0	.0	.0	.0	.0	.0	.0	.0	.0	.0	.0	.0		.0
50m/s																		
合計 (%)	14.0	32.1	23.5	13.7	5.2	1.1	.8	1.1	.8	.6	.8	.7	.4	.8	1.1	3.0		100.0

[註1]: 風速介於 2.0m/s~ 3.0m/s 佔 : 18.7%。風向介於 NNE~NE 佔 : 32.1%。

[註2]: 風速平均值 = 3.9m/s, 風速最大值 = 19.1m/s, 其風向為 N。

[註3]: 風速小於 5m/s 佔 69.7%; 介於 5~10m/s 佔 28.9%; 風速大於 10m/s 佔 1.4%。

[註4]: 資料每小時記錄一次, 合計 707筆, 檔名: W00bKL10.1HA。

表 5.1.12 2000 年 12 月基隆港風測站 1 風速及風向聯合分佈表

2000 年 12 月 1 日 0 時 0 分 ~ 2000 年 12 月 31 日 23 時 0 分

風向 風速	N	NNE	NE	ENE	E	ESE	SE	SSE	S	SSW	SW	WSW	W	WNW	NW	NNW	N	合計 (%)
0m/s	3.0	.3	.7	.1	.7	.3	.3	.8	.7	.4	.7	.1	.5	.0	.4	.3		9.3
1m/s	1.1	1.6	1.6	2.2	1.8	1.1	.3	.1	.8	.4	.8	.1	.3	.1	.1	.3		12.8
2m/s	1.0	2.7	3.3	5.0	1.8	.7	.1	.0	.0	.3	.0	.1	.0	.1	.4	.1		15.7
3m/s	1.5	4.5	5.4	5.4	.4	.3	.0	.0	.0	.3	.4	.1	.1	.0	.8	1.0		20.3
4m/s	2.7	5.6	4.8	2.3	.0	.0	.1	.0	.0	.1	.0	.0	.0	.1	.1	.3		16.2
5m/s	4.1	4.0	2.7	.8	.0	.0	.0	.0	.0	.0	.0	.0	.0	.0	.1	.0		11.7
6m/s	2.6	2.6	1.5	.0	.0	.0	.0	.0	.0	.0	.0	.0	.0	.0	.0	.1		6.8
7m/s	2.6	1.1	.3	.0	.0	.0	.0	.0	.0	.0	.0	.0	.0	.0	.0	.0		4.0
8m/s	1.2	.3	.0	.0	.0	.0	.0	.0	.0	.0	.0	.0	.0	.0	.0	.0		1.5
9m/s	.5	.0	.0	.0	.0	.0	.0	.0	.0	.0	.0	.0	.0	.0	.0	.0		.5
10m/s	1.0	.0	.0	.0	.0	.0	.0	.0	.0	.0	.0	.0	.0	.0	.0	.0		1.0
11m/s	.1	.0	.0	.0	.0	.0	.0	.0	.0	.0	.0	.0	.0	.0	.0	.0		.1
12m/s	.0	.0	.0	.0	.0	.0	.0	.0	.0	.0	.0	.0	.0	.0	.0	.0		.0
13m/s	.0	.0	.0	.0	.0	.0	.0	.0	.0	.0	.0	.0	.0	.0	.0	.0		.0
14m/s	.0	.0	.0	.0	.0	.0	.0	.0	.0	.0	.0	.0	.0	.0	.0	.0		.0
15m/s	.0	.0	.0	.0	.0	.0	.0	.0	.0	.0	.0	.0	.0	.0	.0	.0		.0
16m/s	.0	.0	.0	.0	.0	.0	.0	.0	.0	.0	.0	.0	.0	.0	.0	.0		.0
18m/s	.0	.0	.0	.0	.0	.0	.0	.0	.0	.0	.0	.0	.0	.0	.0	.0		.0
20m/s	.0	.0	.0	.0	.0	.0	.0	.0	.0	.0	.0	.0	.0	.0	.0	.0		.0
50m/s	.0	.0	.0	.0	.0	.0	.0	.0	.0	.0	.0	.0	.0	.0	.0	.0		.0
合計 (%)	21.4	22.6	20.3	15.9	4.6	2.3	.8	1.0	1.5	1.5	1.9	.5	1.0	.4	2.0	2.0		100.0

[註 1]: 風速介於 3.0m/s~ 4.0m/s 佔 : 20.3%。風向介於 NNE~NE 佔 : 22.6%。

[註 2]: 風速平均值 = 3.7m/s, 風速最大值 = 11.2m/s, 其風向為 N。

[註 3]: 風速小於 5m/s 佔 74.3%; 介於 5~10m/s 佔 24.5%; 風速大於 10m/s 佔 1.1%。

[註 4]: 資料每小時記錄一次, 合計 734 筆, 檔名: W00cKL10.1HA。

表 5.1.13 2000 年冬季基隆港風測站 1 風速及風向聯合分佈表

1999年12月1日 0時 0分 ~ 2000年 2月29日 23時 0分

風向 風速	N	NNE	NE	ENE	E	ESE	SE	SSE	S	SSW	SW	WSW	W	WNW	NW	NNW	N	合計 (%)
0m/s	2.4	.7	1.0	1.1	1.4	.4	.3	.3	1.3	1.1	.7	.6	.5	.1	.2	.2		12.3
1m/s	.5	1.2	1.8	2.9	2.5	.4	.2	.1	1.3	2.3	.9	.6	.2	.1	.3	.3		15.8
2m/s	1.7	2.8	3.9	7.6	2.7	.6	.2	.3	.3	.6	1.0	.1	.0	.1	.4	.5		22.7
3m/s	2.6	4.8	5.4	5.9	.6	.0	.0	.1	.0	.4	.3	.0	.0	.0	.2	.1		20.4
4m/s	2.9	5.9	5.7	2.4	.2	.0	.0	.0	.0	.1	.1	.0	.0	.0	.0	.0		17.5
5m/s	2.4	3.4	2.8	.5	.0	.0	.0	.0	.0	.0	.0	.0	.0	.0	.0	.0		9.1
6m/s	.6	1.0	.4	.0	.0	.0	.0	.0	.0	.0	.0	.0	.0	.0	.0	.0		1.9
7m/s	.2	.1	.0	.0	.0	.0	.0	.0	.0	.0	.0	.0	.0	.0	.0	.0		.3
8m/s	.0	.0	.0	.0	.0	.0	.0	.0	.0	.0	.0	.0	.0	.0	.0	.0		.0
9m/s	.0	.0	.0	.0	.0	.0	.0	.0	.0	.0	.0	.0	.0	.0	.0	.0		.0
10m/s	.0	.0	.0	.0	.0	.0	.0	.0	.0	.0	.0	.0	.0	.0	.0	.0		.0
11m/s	.0	.0	.0	.0	.0	.0	.0	.0	.0	.0	.0	.0	.0	.0	.0	.0		.0
12m/s	.0	.0	.0	.0	.0	.0	.0	.0	.0	.0	.0	.0	.0	.0	.0	.0		.0
13m/s	.0	.0	.0	.0	.0	.0	.0	.0	.0	.0	.0	.0	.0	.0	.0	.0		.0
14m/s	.0	.0	.0	.0	.0	.0	.0	.0	.0	.0	.0	.0	.0	.0	.0	.0		.0
15m/s	.0	.0	.0	.0	.0	.0	.0	.0	.0	.0	.0	.0	.0	.0	.0	.0		.0
16m/s	.0	.0	.0	.0	.0	.0	.0	.0	.0	.0	.0	.0	.0	.0	.0	.0		.0
18m/s	.0	.0	.0	.0	.0	.0	.0	.0	.0	.0	.0	.0	.0	.0	.0	.0		.0
20m/s	.0	.0	.0	.0	.0	.0	.0	.0	.0	.0	.0	.0	.0	.0	.0	.0		.0
50m/s	.0	.0	.0	.0	.0	.0	.0	.0	.0	.0	.0	.0	.0	.0	.0	.0		.0
合計 (%)	13.2	19.8	21.0	20.3	7.4	1.4	.7	.9	3.0	4.6	3.2	1.3	.7	.3	1.1	1.2		100.0

[註1]: 風速介於 2.0m/s~ 3.0m/s 佔 : 22.7%。風向介於 NE ~ENE 佔 : 21.0%。

[註2]: 風速平均值 = 2.9m/s, 風速最大值 = 7.6m/s, 其風向為 N。

[註3]: 風速小於 5m/s 佔 88.7%; 介於 5~10m/s 佔 11.3%; 風速大於 10m/s 佔 .0%。

[註4]: 資料每小時記錄一次, 合計 2151筆, 檔名: W00WKL10.1HA。

表 5.1.14 2000 年春季基隆港風測站 1 風速及風向聯合分佈表

2000 年 3 月 1 日 0 時 0 分 ~ 2000 年 5 月 31 日 23 時 0 分

風向 風速	N	NNE	NE	ENE	E	ESE	SE	SSE	S	SSW	SW	WSW	W	WNW	NW	NNW	N	合計 (%)
0m/s	6.7	1.5	2.1	1.3	1.3	1.2	.4	.5	2.2	1.5	2.1	1.7	.9	.6	.2	.8		25.0
1m/s	2.6	2.8	6.1	4.2	2.5	1.1	1.1	.8	2.9	3.1	2.2	.7	.5	.2	.2	.7		31.7
2m/s	2.7	4.2	8.0	3.9	.7	.7	.6	.2	.5	1.5	1.1	.6	.0	.0	.5	.7		26.3
3m/s	1.5	3.0	4.7	1.3	.1	.3	.3	.2	.0	.1	.4	.0	.0	.0	.1	.1		12.3
4m/s	1.0	1.1	1.1	.1	.0	.0	.0	.0	.0	.1	.1	.0	.0	.0	.0	.0		3.5
5m/s	.3	.1	.0	.0	.0	.0	.0	.0	.0	.0	.2	.0	.0	.0	.0	.0		.7
6m/s	.2	.1	.0	.0	.0	.0	.0	.0	.0	.0	.0	.0	.0	.0	.0	.0		.3
7m/s	.0	.0	.0	.0	.0	.0	.0	.0	.0	.0	.0	.0	.0	.0	.0	.0		.0
8m/s	.0	.0	.0	.0	.0	.0	.0	.0	.0	.0	.0	.0	.0	.0	.0	.0		.0
9m/s	.0	.0	.0	.0	.0	.0	.0	.0	.0	.0	.0	.0	.0	.0	.0	.0		.0
10m/s	.0	.0	.0	.0	.0	.0	.0	.0	.0	.0	.0	.0	.0	.0	.0	.0		.0
11m/s	.0	.0	.0	.0	.0	.0	.0	.0	.0	.0	.0	.0	.0	.0	.0	.0		.0
12m/s	.0	.0	.0	.0	.0	.0	.0	.0	.0	.0	.0	.0	.0	.0	.0	.0		.0
13m/s	.0	.0	.0	.0	.0	.0	.0	.0	.0	.0	.0	.0	.0	.0	.0	.0		.0
14m/s	.0	.0	.0	.0	.0	.0	.0	.0	.0	.0	.0	.0	.0	.0	.0	.0		.0
15m/s	.0	.0	.0	.0	.0	.0	.0	.0	.0	.0	.0	.0	.0	.0	.0	.0		.0
16m/s	.0	.0	.0	.0	.0	.0	.0	.0	.0	.0	.0	.0	.0	.0	.0	.0		.0
18m/s	.0	.0	.0	.0	.0	.0	.0	.0	.0	.0	.0	.0	.0	.0	.0	.0		.0
20m/s	.0	.0	.0	.0	.0	.0	.0	.0	.0	.0	.0	.0	.0	.0	.0	.0		.0
50m/s																		
合計 (%)	15.0	12.7	22.0	10.9	4.7	3.2	2.4	1.7	5.7	6.4	6.2	3.1	1.4	.9	1.1	2.4		100.0

[註1]: 風速介於 1.0m/s~ 2.0m/s 佔 : 31.7%。風向介於 NE ~ENE 佔 : 22.0%。

[註2]: 風速平均值 = 1.8m/s, 風速最大值 = 7.0m/s, 其風向為 SW。

[註3]: 風速小於 5m/s 佔 98.8%; 介於 5~10m/s 佔 1.1%; 風速大於 10m/s 佔 .0%。

[註4]: 資料每小時記錄一次, 合計 2082筆, 檔名: W00NKL10.1HA。

表 5.1.15 2000 年夏季基隆港風測站 1 風速及風向聯合分佈表

2000 年 6 月 1 日 0 時 0 分 ~ 2000 年 8 月 31 日 23 時 0 分

風向 風速	N	NNE	NE	ENE	E	ESE	SE	SSE	S	SSW	SW	WSW	W	WNW	NW	NNW	N	合計 (%)
0m/s																		
1m/s	3.5	.6	1.0	.9	1.0	.6	.7	1.2	4.0	2.5	2.5	.9	1.2	.3	.3	.6		22.0
2m/s	.7	2.3	4.1	2.2	1.9	1.0	1.1	1.1	5.6	6.8	4.3	1.1	.6	.3	.4	.4		33.9
3m/s	1.5	2.3	6.2	2.1	1.0	1.1	1.4	.7	1.5	3.1	3.0	.7	.1	.1	.1	.2		25.3
4m/s	1.2	1.4	1.6	2.2	.0	.3	.8	.4	.6	1.0	1.7	.4	.1	.1	.2	.2		12.2
5m/s	.5	.5	.5	.8	.0	.0	.1	.3	.1	.6	.7	.2	.0	.0	.0	.1		4.4
6m/s	.1	.0	.0	.3	.1	.0	.2	.0	.0	.2	.4	.1	.0	.0	.0	.0		1.4
7m/s	.0	.0	.0	.1	.0	.1	.1	.0	.0	.0	.2	.0	.0	.0	.0	.0		.5
8m/s	.0	.0	.0	.0	.0	.0	.1	.0	.0	.0	.0	.0	.0	.0	.0	.0		.2
9m/s	.0	.0	.0	.0	.0	.0	.0	.0	.0	.0	.0	.0	.0	.0	.0	.0		.0
10m/s	.0	.0	.0	.0	.0	.0	.0	.0	.0	.0	.0	.0	.0	.0	.0	.0		.0
11m/s	.0	.0	.0	.0	.0	.0	.0	.0	.0	.0	.0	.0	.0	.0	.0	.0		.0
12m/s	.0	.0	.0	.0	.0	.0	.0	.0	.0	.0	.0	.0	.0	.0	.0	.0		.0
13m/s	.0	.0	.0	.0	.0	.0	.0	.0	.0	.0	.0	.0	.0	.0	.0	.0		.0
14m/s	.0	.0	.0	.0	.0	.0	.0	.0	.0	.0	.0	.0	.0	.0	.0	.0		.0
15m/s	.0	.0	.0	.0	.0	.0	.0	.0	.0	.0	.0	.0	.0	.0	.0	.0		.0
16m/s	.0	.0	.0	.0	.0	.0	.0	.0	.0	.0	.0	.0	.0	.0	.0	.0		.0
18m/s	.0	.0	.0	.0	.0	.0	.0	.0	.0	.0	.0	.0	.0	.0	.0	.0		.0
20m/s	.0	.0	.0	.0	.0	.0	.0	.0	.0	.0	.0	.0	.0	.0	.0	.0		.0
50m/s	.0	.0	.0	.0	.0	.0	.0	.0	.0	.0	.0	.0	.0	.0	.0	.0		.0
合計 (%)	7.5	7.1	13.4	8.6	4.1	3.2	4.6	3.7	11.8	14.2	12.8	3.4	2.1	.8	1.1	1.5		100.0

[註1]: 風速介於 1.0m/s~ 2.0m/s 佔 : 33.9%。風向介於 SSW~SW 佔 : 14.2%。

[註2]: 風速平均值 = 2.0m/s, 風速最大值 = 9.4m/s, 其風向為 E。

[註3]: 風速小於 5m/s 佔 97.8%; 介於 5~10m/s 佔 2.2%; 風速大於 10m/s 佔 .0%。

[註4]: 資料每小時記錄一次, 合計 2162 筆, 檔名: W00SKL10.1HA。

表 5.1.16 2000 年秋季基隆港風測站 1 風速及風向聯合分佈表

2000 年 9 月 1 日 0 時 0 分 ~ 2000 年 11 月 30 日 23 時 0 分

風向 風速	N	NNE	NE	ENE	E	ESE	SE	SSE	S	SSW	SW	WSW	W	WNW	NW	NNW	N	合計 (%)
0m/s	2.0	.7	.5	1.0	1.2	.6	.4	.6	1.9	.9	1.2	.5	.4	.2	.2	.2	12.6	
1m/s	1.1	1.6	2.8	2.6	2.7	1.0	.7	.2	1.7	1.8	.8	.3	.2	.3	.2	.2	18.3	
2m/s	2.2	2.7	3.9	3.9	1.6	.7	.8	.2	.2	.6	.5	.1	.0	.1	.4	.5	18.5	
3m/s	2.3	2.3	5.1	3.2	.7	.3	.3	.0	.1	.3	.4	.0	.0	.0	.5	1.2	16.7	
4m/s	2.0	3.7	2.4	1.0	.1	.1	.0	.0	.1	.1	.7	.1	.0	.0	.1	.6	11.2	
5m/s	2.3	3.8	2.0	.5	.0	.0	.0	.0	.0	.3	.3	.0	.0	.0	.0	.3	9.6	
6m/s	1.6	3.5	2.0	.0	.0	.0	.0	.0	.0	.0	.1	.0	.0	.0	.0	.2	7.5	
7m/s	.8	1.5	.7	.0	.0	.0	.0	.0	.0	.0	.0	.0	.0	.0	.0	.0	3.1	
8m/s	.6	.4	.3	.0	.0	.0	.0	.0	.0	.0	.0	.0	.0	.0	.0	.0	1.4	
9m/s	.2	.2	.1	.0	.0	.0	.0	.0	.0	.0	.0	.0	.0	.0	.0	.0	.5	
10m/s	.1	.0	.0	.0	.0	.0	.0	.0	.0	.0	.0	.0	.0	.0	.0	.0	.1	
11m/s	.0	.0	.0	.0	.0	.0	.0	.0	.0	.0	.0	.0	.0	.0	.0	.0	.0	
12m/s	.0	.0	.0	.0	.0	.0	.0	.0	.0	.0	.0	.0	.0	.0	.0	.0	.0	
13m/s	.0	.0	.0	.0	.0	.0	.0	.0	.0	.0	.0	.0	.0	.0	.0	.0	.0	
14m/s	.1	.0	.0	.0	.0	.0	.0	.0	.0	.0	.0	.0	.0	.0	.0	.0	.1	
15m/s	.0	.0	.0	.0	.0	.0	.0	.0	.0	.0	.0	.0	.0	.0	.0	.0	.0	
16m/s	.1	.0	.0	.0	.0	.0	.0	.0	.0	.0	.0	.0	.0	.0	.0	.0	.1	
18m/s	.0	.0	.0	.0	.0	.0	.0	.0	.0	.0	.0	.0	.0	.0	.0	.0	.0	
20m/s	.0	.0	.0	.0	.0	.0	.0	.0	.0	.0	.0	.0	.0	.0	.0	.0	.0	
50m/s																		
合計 (%)	15.6	20.5	19.9	12.4	6.4	2.7	2.2	1.1	4.0	4.1	3.9	1.0	.6	.7	1.6	3.3	100.0	

[註1]: 風速介於 2.0m/s~ 3.0m/s 佔 : 18.5% 。風向介於 NNE~NE 佔 : 20.5% 。

[註2]: 風速平均值 = 3.3m/s , 風速最大值 = 19.1m/s , 其風向為 N 。

[註3]: 風速小於 5m/s 佔 77.3%; 介於 5~10m/s 佔 22.1% ; 風速大於 10m/s 佔 .5%。

[註4]: 資料每小時記錄一次 , 合計 2141 筆, 檔名 : W00FKL10.1HA 。

表 5.1.17 2000 年全年基隆港風測站 1 風速及風向聯合分佈表

1999年12月1日 0時 0分 ~ 2000年11月30日 23時 0分

風向 風速	N	NNE	NE	ENE	E	ESE	SE	SSE	S	SSW	SW	WSW	W	WNW	NW	NNW	N	合計 (%)
0m/s	3.6	.9	1.1	1.1	1.2	.7	.5	.6	2.4	1.5	1.6	.9	.8	.3	.2	.4		17.9
1m/s	1.2	2.0	3.7	3.0	2.4	.9	.8	.6	2.9	3.5	2.0	.7	.4	.2	.3	.4		24.9
2m/s	2.0	3.0	5.5	4.4	1.5	.8	.8	.4	.6	1.5	1.4	.4	.0	.1	.4	.5		23.2
3m/s	1.9	2.9	4.2	3.2	.4	.2	.4	.2	.2	.4	.7	.1	.0	.0	.3	.4		15.4
4m/s	1.6	2.8	2.4	1.1	.1	.0	.1	.1	.1	.2	.4	.1	.0	.0	.0	.2		9.2
5m/s	1.3	1.8	1.2	.3	.0	.0	.1	.0	.0	.1	.2	.0	.0	.0	.0	.1		5.2
6m/s	.6	1.1	.6	.0	.0	.0	.0	.0	.0	.0	.1	.0	.0	.0	.0	.0		2.6
7m/s	.3	.4	.2	.0	.0	.0	.0	.0	.0	.0	.0	.0	.0	.0	.0	.0		.9
8m/s	.1	.1	.1	.0	.0	.0	.0	.0	.0	.0	.0	.0	.0	.0	.0	.0		.4
9m/s	.0	.0	.0	.0	.0	.0	.0	.0	.0	.0	.0	.0	.0	.0	.0	.0		.1
10m/s	.0	.0	.0	.0	.0	.0	.0	.0	.0	.0	.0	.0	.0	.0	.0	.0		.0
11m/s	.0	.0	.0	.0	.0	.0	.0	.0	.0	.0	.0	.0	.0	.0	.0	.0		.0
12m/s	.0	.0	.0	.0	.0	.0	.0	.0	.0	.0	.0	.0	.0	.0	.0	.0		.0
13m/s	.0	.0	.0	.0	.0	.0	.0	.0	.0	.0	.0	.0	.0	.0	.0	.0		.0
14m/s	.0	.0	.0	.0	.0	.0	.0	.0	.0	.0	.0	.0	.0	.0	.0	.0		.0
15m/s	.0	.0	.0	.0	.0	.0	.0	.0	.0	.0	.0	.0	.0	.0	.0	.0		.0
16m/s	.0	.0	.0	.0	.0	.0	.0	.0	.0	.0	.0	.0	.0	.0	.0	.0		.0
18m/s	.0	.0	.0	.0	.0	.0	.0	.0	.0	.0	.0	.0	.0	.0	.0	.0		.0
20m/s	.0	.0	.0	.0	.0	.0	.0	.0	.0	.0	.0	.0	.0	.0	.0	.0		.0
50m/s	.0	.0	.0	.0	.0	.0	.0	.0	.0	.0	.0	.0	.0	.0	.0	.0		.0
合計 (%)	12.8	15.0	19.0	13.1	5.6	2.6	2.5	1.8	6.2	7.3	6.5	2.2	1.2	.7	1.2	2.1		100.0

[註1]: 風速介於 1.0m/s~ 2.0m/s 佔 : 24.9%。風向介於 NE~ENE 佔 : 19.0%。

[註2]: 風速平均值 = 2.5m/s, 風速最大值 = 19.1m/s, 其風向為 N。

[註3]: 風速小於 5m/s 佔 90.6%; 介於 5~10m/s 佔 9.2%; 風速大於 10m/s 佔 .1%。

[註4]: 資料每小時記錄一次, 合計 8536筆, 檔名: W000KL10.1HA。

表 5.1.18 1999 年 2000 年冬季基隆港風測站 1 風速及風向聯合分佈表

1999 年 1 月 1 日 0 時 0 分 ~ 2000 年 2 月 29 日 23 時 0 分

風向 風速	N	NNE	NE	ENE	E	ESE	SE	SSE	S	SSW	SW	WSW	W	WNW	NW	NNW	N	合計 (%)
0m/s																		
1m/s	1.9	.8	1.3	1.0	1.2	.7	.6	.3	1.2	1.0	.8	.7	.6	.1	.1	.5		12.6
2m/s	.9	1.0	1.5	2.3	2.0	.5	.3	.2	1.3	1.9	.9	.6	.3	.1	.2	.4		14.4
3m/s	1.5	2.4	3.4	6.3	2.6	.4	.2	.3	.3	.7	1.0	.1	.0	.1	.3	.5		19.8
4m/s	2.0	3.9	4.9	5.9	1.1	.1	.0	.1	.1	.3	.4	.2	.0	.0	.1	.6		19.8
5m/s	2.0	5.0	5.6	3.8	.3	.0	.0	.0	.0	.1	.1	.1	.0	.0	.0	.3		17.3
6m/s	1.8	3.4	3.5	1.5	.0	.0	.0	.0	.0	.1	.1	.0	.0	.0	.0	.0		10.3
7m/s	.6	1.8	1.2	.3	.0	.0	.0	.0	.0	.0	.0	.0	.0	.0	.0	.0		3.8
8m/s	.2	.9	.2	.1	.0	.0	.0	.0	.0	.0	.0	.0	.0	.0	.0	.0		1.4
9m/s	.0	.2	.0	.0	.0	.0	.0	.0	.0	.0	.0	.0	.0	.0	.0	.0		.3
10m/s	.0	.1	.0	.0	.0	.0	.0	.0	.0	.0	.0	.0	.0	.0	.0	.0		.1
11m/s	.0	.1	.0	.0	.0	.0	.0	.0	.0	.0	.0	.0	.0	.0	.0	.0		.1
12m/s	.0	.0	.0	.0	.0	.0	.0	.0	.0	.0	.0	.0	.0	.0	.0	.0		.0
13m/s	.0	.0	.0	.0	.0	.0	.0	.0	.0	.0	.0	.0	.0	.0	.0	.0		.0
14m/s	.0	.0	.0	.0	.0	.0	.0	.0	.0	.0	.0	.0	.0	.0	.0	.0		.0
15m/s	.0	.0	.0	.0	.0	.0	.0	.0	.0	.0	.0	.0	.0	.0	.0	.0		.0
16m/s	.0	.0	.0	.0	.0	.0	.0	.0	.0	.0	.0	.0	.0	.0	.0	.0		.0
18m/s	.0	.0	.0	.0	.0	.0	.0	.0	.0	.0	.0	.0	.0	.0	.0	.0		.0
20m/s	.0	.0	.0	.0	.0	.0	.0	.0	.0	.0	.0	.0	.0	.0	.0	.0		.0
50m/s	.0	.0	.0	.0	.0	.0	.0	.0	.0	.0	.0	.0	.0	.0	.0	.0		.0
合計 (%)	10.9	19.6	21.7	21.0	7.2	1.7	1.1	.9	2.9	4.0	3.1	1.7	.9	.3	.7	2.2		100.0

[註1]: 風速介於 2.0m/s~ 3.0m/s 佔 : 19.8%。風向介於 NE ~ENE 佔 : 21.7%。

[註2]: 風速平均值 = 3.1m/s, 風速最大值 = 11.9m/s, 其風向為 NNE。

[註3]: 風速小於 5m/s 佔 84.0%; 介於 5~10m/s 佔 15.9%; 風速大於 10m/s 佔 .1%。

[註4]: 資料每小時記錄一次, 合計 3567筆, 檔名: W44WKL10.1HA。

表 5.1.19 1999 年 2000 年春季基隆港風測站 1 風速及風向聯合分佈表

1999年 3月 1日 0時 0分 ~ 2000年 5月 31日 23時 0分

風向 風速	N	NNE	NE	ENE	E	ESE	SE	SSE	S	SSW	SW	WSW	W	WNW	NW	NNW	N	合計 (%)
0m/s																		
1m/s	3.7	1.3	2.1	1.2	1.4	1.1	.7	.6	2.0	1.5	2.0	1.5	1.0	.7	.5	.9	22.3	
2m/s	1.8	1.9	4.0	3.4	2.6	1.0	.9	.7	2.5	2.7	2.4	.8	.7	.3	.2	.7	26.4	
3m/s	2.0	3.0	5.3	3.5	1.4	.8	.9	.4	.6	1.5	1.4	.7	.2	.1	.3	.9	22.8	
4m/s	1.2	2.8	3.6	1.9	1.4	.5	.6	.2	.1	.2	.6	.3	.1	.0	.2	.3	13.8	
5m/s	1.0	1.8	2.2	1.4	.4	.2	.3	.1	.1	.2	.3	.2	.1	.0	.0	.1	8.3	
6m/s	.3	.8	.8	.7	.1	.0	.1	.0	.0	.1	.3	.1	.0	.0	.0	.0	3.4	
7m/s	.3	.4	.5	.3	.0	.0	.0	.0	.0	.0	.1	.0	.0	.0	.0	.0	1.7	
8m/s	.0	.3	.1	.2	.0	.0	.0	.0	.0	.0	.1	.1	.0	.0	.0	.0	.7	
9m/s	.0	.3	.0	.0	.0	.0	.0	.0	.0	.0	.0	.0	.0	.0	.0	.0	.4	
10m/s	.0	.1	.0	.0	.0	.0	.0	.0	.0	.0	.0	.0	.0	.0	.0	.0	.1	
11m/s	.0	.0	.0	.0	.0	.0	.0	.0	.0	.0	.0	.0	.0	.0	.0	.0	.0	
12m/s	.0	.0	.0	.0	.0	.0	.0	.0	.0	.0	.0	.0	.0	.0	.0	.0	.0	
13m/s	.0	.0	.0	.0	.0	.0	.0	.0	.0	.0	.0	.0	.0	.0	.0	.0	.0	
14m/s	.0	.0	.0	.0	.0	.0	.0	.0	.0	.0	.0	.0	.0	.0	.0	.0	.0	
15m/s	.0	.0	.0	.0	.0	.0	.0	.0	.0	.0	.0	.0	.0	.0	.0	.0	.0	
16m/s	.0	.0	.0	.0	.0	.0	.0	.0	.0	.0	.0	.0	.0	.0	.0	.0	.0	
18m/s	.0	.0	.0	.0	.0	.0	.0	.0	.0	.0	.0	.0	.0	.0	.0	.0	.0	
20m/s	.0	.0	.0	.0	.0	.0	.0	.0	.0	.0	.0	.0	.0	.0	.0	.0	.0	
50m/s	.0	.0	.0	.0	.0	.0	.0	.0	.0	.0	.0	.0	.0	.0	.0	.0	.0	
合計 (%)	10.2	12.6	18.5	12.7	7.2	3.6	3.4	2.0	5.5	6.2	7.2	3.6	2.1	1.1	1.2	2.8	100.0	

[註 1]: 風速介於 1.0m/s~ 2.0m/s 佔 : 26.4%。風向介於 NE ~ENE 佔 : 18.5%。

[註 2]: 風速平均值 = 2.3m/s, 風速最大值 = 9.8m/s, 其風向為 NNE。

[註 3]: 風速小於 5m/s 佔 93.7%; 介於 5~10m/s 佔 6.3%; 風速大於 10m/s 佔 .0%。

[註 4]: 資料每小時記錄一次, 合計 4290 筆, 檔名 : W44NKL10.1HA。

表 5.1.20 1999 年 2000 年夏季基隆港風測站 1 風速及風向聯合分佈表

1999 年 6 月 1 日 0 時 0 分 ~ 2000 年 8 月 31 日 23 時 0 分

風向 風速	N	NNE	NE	ENE	E	ESE	SE	SSE	S	SSW	SW	WSW	W	WNW	NW	NNW	N	合計 (%)
0m/s																		
1m/s	1.8	.7	.7	.9	1.0	.4	.5	.9	3.3	2.6	2.6	.9	1.1	.3	.4	.4		18.6
2m/s	.5	1.4	2.7	1.8	1.7	.9	.9	.9	4.5	6.5	5.6	1.7	.8	.3	.3	.3		31.0
3m/s	1.1	1.8	4.4	2.2	1.1	.9	1.0	.5	1.3	4.1	4.5	1.3	.2	.1	.2	.3		24.9
4m/s	.9	1.2	2.6	2.5	.3	.4	.6	.4	.4	1.3	2.4	.9	.3	.1	.1	.2		14.5
5m/s	.4	.5	1.6	1.1	.1	.1	.2	.3	.2	.4	1.1	.5	.0	.0	.0	.1		6.7
6m/s	.1	.2	.3	.4	.1	.0	.2	.1	.1	.2	.5	.2	.0	.0	.0	.0		2.5
7m/s	.0	.0	.1	.2	.0	.0	.1	.1	.1	.0	.2	.2	.0	.0	.0	.0		1.1
8m/s	.0	.0	.0	.0	.1	.0	.1	.0	.0	.0	.1	.1	.0	.0	.0	.0		.4
9m/s	.0	.0	.0	.0	.0	.0	.0	.0	.0	.0	.0	.0	.0	.0	.0	.0		.1
10m/s	.0	.0	.0	.0	.0	.0	.0	.0	.0	.0	.0	.0	.0	.0	.0	.0		.0
11m/s	.0	.0	.0	.0	.0	.0	.1	.1	.0	.0	.0	.0	.0	.0	.0	.0		.1
12m/s	.0	.0	.0	.0	.0	.0	.0	.0	.0	.0	.0	.0	.0	.0	.0	.0		.0
13m/s	.0	.0	.0	.0	.0	.0	.0	.0	.0	.0	.0	.0	.0	.0	.0	.0		.0
14m/s	.0	.0	.0	.0	.0	.0	.0	.0	.0	.0	.0	.0	.0	.0	.0	.0		.0
15m/s	.0	.0	.0	.0	.0	.0	.0	.0	.0	.0	.0	.0	.0	.0	.0	.0		.0
16m/s	.0	.0	.0	.0	.0	.0	.0	.0	.0	.0	.0	.0	.0	.0	.0	.0		.0
18m/s	.0	.0	.0	.0	.0	.0	.0	.0	.0	.0	.0	.0	.0	.0	.0	.0		.0
20m/s	.0	.0	.0	.0	.0	.0	.0	.0	.0	.0	.0	.0	.0	.0	.0	.0		.0
50m/s	.0	.0	.0	.0	.0	.0	.0	.0	.0	.0	.0	.0	.0	.0	.0	.0		.0
合計 (%)	4.8	5.7	12.6	9.2	4.5	2.8	3.7	3.4	10.0	15.1	16.9	5.7	2.4	.8	1.0	1.3		100.0

〔註 1〕: 風速介於 1.0m/s~ 2.0m/s 佔 : 31.0%。風向介於 SW ~WSW 佔 : 16.9%。

〔註 2〕: 風速平均值 = 2.2m/s, 風速最大值 = 11.6m/s, 其風向為 SSE。

〔註 3〕: 風速小於 5m/s 佔 95.7%; 介於 5~10m/s 佔 4.1%; 風速大於 10m/s 佔 .2%。

〔註 4〕: 資料每小時記錄一次, 合計 4370 筆, 檔名: W44SKL10.1HA。

表 5.1.21 1999 年 2000 年秋季基隆港風測站 1 風速及風向聯合分佈表

1999年 9月 1日 0時 0分 ~ 2000年 11月 30日 23時 0分

風向 風速	N	NNE	NE	ENE	E	ESE	SE	SSE	S	SSW	SW	WSW	W	WNW	NW	NNW	N	合計 (%)
0m/s																		
1m/s	1.2	.9	.7	1.9	1.9	.7	.6	1.0	2.3	1.0	1.0	.6	.3	.2	.1	.2		14.5
2m/s	.8	1.3	2.5	3.6	3.7	1.1	.8	.4	1.5	1.9	1.4	.6	.4	.2	.2	.2		20.5
3m/s	1.4	2.0	4.3	5.5	2.8	.8	.7	.3	.2	.6	.7	.3	.0	.1	.3	.4		20.4
4m/s	1.4	1.7	5.5	4.9	1.0	.3	.5	.0	.3	.2	.4	.1	.0	.0	.4	.7		17.4
5m/s	1.2	2.5	3.3	2.4	.5	.1	.1	.1	.1	.1	.3	.1	.0	.0	.1	.3		11.2
6m/s	1.3	2.3	1.8	.9	.1	.0	.0	.0	.0	.1	.2	.0	.0	.0	.0	.3		7.1
7m/s	.9	2.2	1.2	.3	.0	.0	.0	.0	.0	.0	.1	.0	.0	.0	.0	.1		4.9
8m/s	.5	1.0	.5	.1	.0	.0	.0	.0	.0	.0	.0	.0	.0	.0	.0	.0		2.1
9m/s	.3	.3	.3	.1	.0	.0	.0	.0	.0	.0	.0	.0	.0	.0	.0	.0		1.0
10m/s	.1	.1	.1	.0	.0	.0	.0	.0	.0	.0	.0	.0	.0	.0	.0	.0		.3
11m/s	.0	.1	.0	.0	.0	.0	.0	.0	.0	.0	.0	.0	.0	.0	.0	.0		.2
12m/s	.0	.0	.0	.0	.0	.0	.0	.0	.0	.0	.0	.0	.0	.0	.0	.0		.0
13m/s	.0	.0	.0	.0	.0	.0	.0	.0	.0	.0	.0	.0	.0	.0	.0	.0		.0
14m/s	.0	.0	.0	.0	.0	.0	.0	.0	.0	.0	.0	.0	.0	.0	.0	.0		.0
15m/s	.0	.0	.0	.0	.0	.0	.0	.0	.0	.0	.0	.0	.0	.0	.0	.0		.0
16m/s	.0	.0	.0	.0	.0	.0	.0	.0	.0	.0	.0	.0	.0	.0	.0	.0		.0
18m/s	.0	.0	.0	.0	.0	.0	.0	.0	.0	.0	.0	.0	.0	.0	.0	.0		.0
20m/s	.0	.0	.0	.0	.0	.0	.0	.0	.0	.0	.0	.0	.0	.0	.0	.0		.0
50m/s	.0	.0	.0	.0	.0	.0	.0	.0	.0	.0	.0	.0	.0	.0	.0	.0		.0
合計 (%)	9.2	14.3	20.1	19.7	9.9	3.0	2.8	1.9	4.6	3.9	4.2	1.5	.8	.5	1.2	2.2		100.0

[註1]: 風速介於 1.0m/s~ 2.0m/s 佔: 20.5%。風向介於 NE ~ENE 佔: 20.1%。

[註2]: 風速平均值 = 3.0m/s, 風速最大值 = 19.1m/s, 其風向為 N。

[註3]: 風速小於 5m/s 佔 84.1%; 介於 5~10m/s 佔 15.5%; 風速大於 10m/s 佔 .3%。

[註4]: 資料每小時記錄一次, 合計 4325筆, 檔名: W44FKL10.1HA。

表 5.1.22 1999 年 2000 年兩年基隆港風測站 1 風速及風向聯合分佈表

1999 年 1 月 1 日 0 時 0 分 ~ 2000 年 11 月 30 日 23 時 0 分

風向 風速	N	NNE	NE	ENE	E	ESE	SE	SSE	S	SSW	SW	WSW	W	WNW	NW	NNW	N	合計 (%)
0m/s	2.2	.9	1.2	1.3	1.4	.7	.6	.7	2.3	1.6	1.6	.9	.7	.3	.3	.5		17.2
1m/s	1.0	1.4	2.7	2.8	2.5	.9	.7	.6	2.5	3.3	2.7	.9	.6	.2	.2	.4		23.5
2m/s	1.5	2.3	4.4	4.3	1.9	.7	.7	.4	.6	1.8	1.9	.6	.1	.1	.3	.5		22.1
3m/s	1.3	2.3	4.1	3.7	.9	.3	.4	.2	.2	.5	1.0	.4	.1	.0	.2	.4		16.2
4m/s	1.1	2.3	3.1	2.1	.3	.1	.2	.1	.1	.2	.5	.2	.0	.0	.0	.2		10.6
5m/s	.8	1.6	1.5	.9	.1	.0	.1	.0	.0	.1	.3	.1	.0	.0	.0	.1		5.6
6m/s	.4	1.1	.8	.3	.0	.0	.0	.0	.0	.0	.1	.1	.0	.0	.0	.0		2.8
7m/s	.2	.5	.2	.1	.0	.0	.0	.0	.0	.0	.0	.0	.0	.0	.0	.0		1.2
8m/s	.1	.2	.1	.0	.0	.0	.0	.0	.0	.0	.0	.0	.0	.0	.0	.0		.5
9m/s	.0	.1	.0	.0	.0	.0	.0	.0	.0	.0	.0	.0	.0	.0	.0	.0		.2
10m/s	.0	.0	.0	.0	.0	.0	.0	.0	.0	.0	.0	.0	.0	.0	.0	.0		.1
11m/s	.0	.0	.0	.0	.0	.0	.0	.0	.0	.0	.0	.0	.0	.0	.0	.0		.0
12m/s	.0	.0	.0	.0	.0	.0	.0	.0	.0	.0	.0	.0	.0	.0	.0	.0		.0
13m/s	.0	.0	.0	.0	.0	.0	.0	.0	.0	.0	.0	.0	.0	.0	.0	.0		.0
14m/s	.0	.0	.0	.0	.0	.0	.0	.0	.0	.0	.0	.0	.0	.0	.0	.0		.0
15m/s	.0	.0	.0	.0	.0	.0	.0	.0	.0	.0	.0	.0	.0	.0	.0	.0		.0
16m/s	.0	.0	.0	.0	.0	.0	.0	.0	.0	.0	.0	.0	.0	.0	.0	.0		.0
18m/s	.0	.0	.0	.0	.0	.0	.0	.0	.0	.0	.0	.0	.0	.0	.0	.0		.0
20m/s	.0	.0	.0	.0	.0	.0	.0	.0	.0	.0	.0	.0	.0	.0	.0	.0		.0
50m/s																		
合計 (%)	8.7	12.7	18.1	15.4	7.2	2.8	2.8	2.1	5.9	7.5	8.1	3.2	1.6	.7	1.0	2.1		100.0

[註1]: 風速介於 1.0m/s~ 2.0m/s 佔 : 23.5%。風向介於 NE ~ENE 佔 : 18.1%。

[註2]: 風速平均值 = 2.6m/s, 風速最大值 = 19.1m/s, 其風向為 N。

[註3]: 風速小於 5m/s 佔 89.6%; 介於 5~10m/s 佔 10.2%; 風速大於 10m/s 佔 .2%。

[註4]: 資料每小時記錄一次, 合計 16552 筆, 檔名 : W440KL10.1HA。

5.2 2000年台北港風速及風向聯合分佈表

表 5.2.1 2000 年 1 月台北港風測站 1 風速及風向聯合分佈表

2000 年 1 月 1 日 1 時 0 分 ~ 2000 年 1 月 31 日 23 時 0 分

風向 風速	N	NNE	NE	ENE	E	ESE	SE	SSE	S	SSW	SW	WSW	W	WNW	NW	NNW	N	合計 (%)
0m/s	.3	.3	.1	.7	.1	.7	.0	.5	.1	.1	.5	.5	.3	.3	.1	.5		5.3
1m/s	.4	.8	.4	.7	.3	.7	1.1	.7	.4	.4	.3	1.2	1.2	.3	.3	.3		9.3
2m/s	.4	.8	1.1	1.1	.9	1.1	.1	.3	.3	.4	.1	.5	1.2	.3	.5	.4		9.6
3m/s	.4	1.3	1.3	.5	1.1	.4	.3	.0	.0	.4	.1	.1	1.1	.3	.1	.3		7.8
4m/s	.3	.4	.8	1.2	1.5	.4	.0	.0	.0	.0	.1	.1	1.1	.1	.0	.0		6.1
5m/s	.1	1.1	1.5	1.9	.3	.7	.8	.0	.0	.0	.1	.4	.1	.0	.0	.0		7.0
6m/s	.3	1.9	7.0	3.0	.1	.4	.3	.0	.0	.0	.0	.0	.0	.0	.0	.0		12.9
7m/s	.3	2.3	8.9	3.8	.0	.3	.9	.0	.0	.0	.0	.0	.1	.0	.0	.0		16.6
8m/s	.0	1.2	6.6	1.5	.0	.8	.5	.0	.0	.0	.0	.0	.0	.0	.0	.0		10.6
9m/s	.0	.7	6.6	.7	.0	.3	.4	.0	.0	.0	.0	.0	.0	.0	.0	.0		8.6
10m/s	.0	.0	4.6	.0	.0	.0	.0	.0	.0	.0	.0	.0	.0	.0	.0	.0		4.6
11m/s	.0	.0	1.3	.0	.0	.0	.0	.0	.0	.0	.0	.0	.0	.0	.0	.0		1.3
12m/s	.0	.0	.3	.0	.0	.0	.0	.0	.0	.0	.0	.0	.0	.0	.0	.0		.3
13m/s	.0	.0	.0	.0	.0	.0	.0	.0	.0	.0	.0	.0	.0	.0	.0	.0		.0
14m/s	.0	.0	.0	.0	.0	.0	.0	.0	.0	.0	.0	.0	.0	.0	.0	.0		.0
15m/s	.0	.0	.0	.0	.0	.0	.0	.0	.0	.0	.0	.0	.0	.0	.0	.0		.0
16m/s	.0	.0	.0	.0	.0	.0	.0	.0	.0	.0	.0	.0	.0	.0	.0	.0		.0
18m/s	.0	.0	.0	.0	.0	.0	.0	.0	.0	.0	.0	.0	.0	.0	.0	.0		.0
20m/s	.0	.0	.0	.0	.0	.0	.0	.0	.0	.0	.0	.0	.0	.0	.0	.0		.0
50m/s																		
合計 (%)	2.4	10.8	40.6	15.0	4.3	5.7	4.4	1.5	.8	1.3	1.3	3.0	5.1	1.2	1.1	1.5		100.0

[註1]: 風速介於 7.0m/s~ 8.0m/s 佔 : 16.6%。風向介於 NE ~ENE 佔 : 40.6%。

[註2]: 風速平均值 = 5.8m/s, 風速最大值 = 12.4m/s, 其風向為 NE。

[註3]: 風速小於 5m/s 佔 38.0%; 介於 5~10m/s 佔 55.8%; 風速大於 10m/s 佔 6.2%。

[註4]: 資料每小時記錄一次, 合計 742筆, 檔名: W001Tp10.1HA。

表 5.2.2 2000 年 2 月台北港風測站 1 風速及風向聯合分佈表

2000 年 2 月 1 日 0 時 0 分 ~ 2000 年 2 月 29 日 23 時 0 分

風向 風速	N	NNE	NE	ENE	E	ESE	SE	SSE	S	SSW	SW	WSW	W	WNW	NW	NNW	N	合計 (%)
0m/s	.0	.0	.1	.1	.3	.1	.3	.1	.3	.3	.1	.3	.0	.0	.0	.0	.0	2.2
1m/s	.1	.3	.6	.3	.4	.1	.6	.1	.4	.1	.0	.6	.7	.3	.1	.0	.0	4.9
2m/s	.4	.3	1.9	1.3	.4	.3	.0	.1	.4	.0	.1	1.0	.9	.3	.1	.3	.0	7.9
3m/s	.0	.7	1.2	1.9	1.4	.4	.0	.0	.0	.3	.1	.6	1.3	.1	.1	.0	.0	8.2
4m/s	.1	.6	3.5	1.3	1.3	.6	.1	.3	.0	.0	.0	.3	.1	.4	.0	.1	.0	8.8
5m/s	.0	2.0	5.6	3.7	.9	.9	.3	.0	.0	.1	.0	.4	.3	.1	.0	.0	.0	14.4
6m/s	.1	1.3	6.8	6.8	.3	.4	.1	.0	.0	.0	.0	.0	.1	.0	.0	.0	.0	16.0
7m/s	.0	2.9	11.2	5.0	.0	.1	.0	.0	.0	.0	.0	.0	.3	.0	.0	.0	.0	19.6
8m/s	.0	1.6	11.1	1.6	.0	.0	.0	.0	.0	.0	.1	.0	.1	.0	.0	.0	.0	14.5
9m/s	.0	.0	2.7	.6	.0	.0	.0	.0	.0	.0	.0	.0	.0	.0	.0	.0	.0	3.3
10m/s	.0	.0	.3	.0	.0	.0	.0	.0	.0	.0	.0	.0	.0	.0	.0	.0	.0	.3
11m/s	.0	.0	.0	.0	.0	.0	.0	.0	.0	.0	.0	.0	.0	.0	.0	.0	.0	.0
12m/s	.0	.0	.0	.0	.0	.0	.0	.0	.0	.0	.0	.0	.0	.0	.0	.0	.0	.0
13m/s	.0	.0	.0	.0	.0	.0	.0	.0	.0	.0	.0	.0	.0	.0	.0	.0	.0	.0
14m/s	.0	.0	.0	.0	.0	.0	.0	.0	.0	.0	.0	.0	.0	.0	.0	.0	.0	.0
15m/s	.0	.0	.0	.0	.0	.0	.0	.0	.0	.0	.0	.0	.0	.0	.0	.0	.0	.0
16m/s	.0	.0	.0	.0	.0	.0	.0	.0	.0	.0	.0	.0	.0	.0	.0	.0	.0	.0
18m/s	.0	.0	.0	.0	.0	.0	.0	.0	.0	.0	.0	.0	.0	.0	.0	.0	.0	.0
20m/s	.0	.0	.0	.0	.0	.0	.0	.0	.0	.0	.0	.0	.0	.0	.0	.0	.0	.0
50m/s	.0	.0	.0	.0	.0	.0	.0	.0	.0	.0	.0	.0	.0	.0	.0	.0	.0	.0
合計 (%)	.9	9.6	44.9	22.6	5.0	3.0	1.4	.7	1.2	.9	.6	3.2	3.9	1.3	.4	.4	.0	100.0

〔註 1〕：風速介於 7.0m/s~ 8.0m/s 佔：19.6%。風向介於 NE ~ENE 佔：44.9%。

〔註 2〕：風速平均值 = 5.8m/s，風速最大值 = 10.5m/s，其風向為 NE。

〔註 3〕：風速小於 5m/s 佔 31.9%；介於 5~10m/s 佔 67.8%；風速大於 10m/s 佔 .3%。

〔註 4〕：資料每小時記錄一次，合計 695 筆，檔名：W002Tp10.1HA。

表 5.2.3 2000 年 3 月台北港風測站 1 風速及風向聯合分佈表

2000 年 3 月 1 日 0 時 0 分 ~ 2000 年 3 月 31 日 23 時 0 分

風向 風速	N	NNE	NE	ENE	E	ESE	SE	SSE	S	SSW	SW	WSW	W	WNW	NW	NNW	N	合計 (%)
0m/s	.7	.7	.8	.5	.4	.4	.4	.7	.5	.3	.4	.5	.5	.9	.1	1.4	9.3	
1m/s	1.1	1.4	2.3	.4	.4	.4	.5	.3	.4	.4	.4	1.1	1.8	2.7	1.9	1.6	17.1	
2m/s	1.2	2.0	1.9	1.1	1.1	.8	.3	.3	.9	.0	.1	.5	2.3	.8	.4	.9	14.7	
3m/s	.3	.9	1.4	2.2	1.1	.7	.0	.0	.3	.3	.5	.8	1.8	.1	.3	.1	10.7	
4m/s	.1	.9	2.7	1.1	.7	.4	.1	.0	.0	.0	.3	.5	.9	.5	.0	.0	8.4	
5m/s	.1	.9	5.5	1.9	.0	.4	.9	.1	.0	.0	.4	.1	.3	.1	.3	.0	11.2	
6m/s	.0	.1	6.9	2.2	.1	.8	.1	.0	.0	.0	.0	.3	.0	.1	.1	.0	10.8	
7m/s	.0	.4	7.3	1.4	.0	.7	.3	.0	.0	.0	.0	.4	.0	.0	.0	.1	10.6	
8m/s	.0	.3	5.0	.0	.0	.7	.0	.0	.0	.0	.0	.1	.0	.0	.0	.0	6.1	
9m/s	.0	.0	1.1	.0	.0	.0	.0	.0	.0	.0	.0	.0	.0	.0	.0	.0	1.1	
10m/s	.0	.0	.0	.0	.0	.0	.0	.0	.0	.0	.0	.0	.0	.0	.0	.0	.0	
11m/s	.0	.0	.0	.0	.0	.0	.0	.0	.0	.0	.0	.0	.0	.0	.0	.0	.0	
12m/s	.0	.0	.0	.0	.0	.0	.0	.0	.0	.0	.0	.0	.0	.0	.0	.0	.0	
13m/s	.0	.0	.0	.0	.0	.0	.0	.0	.0	.0	.0	.0	.0	.0	.0	.0	.0	
14m/s	.0	.0	.0	.0	.0	.0	.0	.0	.0	.0	.0	.0	.0	.0	.0	.0	.0	
15m/s	.0	.0	.0	.0	.0	.0	.0	.0	.0	.0	.0	.0	.0	.0	.0	.0	.0	
16m/s	.0	.0	.0	.0	.0	.0	.0	.0	.0	.0	.0	.0	.0	.0	.0	.0	.0	
18m/s	.0	.0	.0	.0	.0	.0	.0	.0	.0	.0	.0	.0	.0	.0	.0	.0	.0	
20m/s	.0	.0	.0	.0	.0	.0	.0	.0	.0	.0	.0	.0	.0	.0	.0	.0	.0	
50m/s																		
合計 (%)	3.5	7.7	34.9	10.7	3.8	5.3	2.7	1.4	2.2	.9	2.2	4.5	7.6	5.4	3.1	4.2	100.0	

[註 1]: 風速介於 1.0m/s ~ 2.0m/s 佔 : 17.1%。風向介於 NE ~ ENE 佔 : 34.9%。

[註 2]: 風速平均值 = 4.1m/s, 風速最大值 = 9.9m/s, 其風向為 NE。

[註 3]: 風速小於 5m/s 佔 60.2%; 介於 5~10m/s 佔 39.8%; 風速大於 10m/s 佔 .0%。

[註 4]: 資料每小時記錄一次, 合計 739 筆, 檔名: w003Tp10.1HA。

表 5.2.4 2000 年 4 月台北港風測站 1 風速及風向聯合分佈表

2000 年 4 月 1 日 0 時 0 分 ~ 2000 年 4 月 30 日 23 時 0 分

風向 風速	N	NNE	NE	ENE	E	ESE	SE	SSE	S	SSW	SW	WSW	W	WNW	NW	NNW	N	合計 (%)
0m/s	1.0	.6	.3	.6	1.1	.3	.7	.8	.4	.8	.4	.1	.1	.4	.1	.4		8.3
1m/s	.4	.6	1.1	.7	.6	1.0	.8	2.1	1.3	1.0	.4	.3	.8	.6	.6	.3		12.4
2m/s	.4	1.5	1.7	.6	1.0	.7	.6	.8	1.8	1.1	.7	.1	.6	.8	.3	.6		13.3
3m/s	.4	1.3	1.4	1.1	1.7	1.3	.8	.1	1.5	.3	.3	.1	.8	1.4	.4	.4		13.4
4m/s	.1	.3	4.1	2.5	.4	1.8	1.0	.1	.0	.3	.4	.1	.7	.8	.1	.6		13.4
5m/s	.0	.6	4.8	3.5	.1	1.5	2.1	.0	.0	.0	.0	.0	.1	.1	.0	.0		12.9
6m/s	.0	.4	5.2	2.9	.0	.8	.4	.0	.0	.0	.0	.0	.3	.4	.1	.0		10.6
7m/s	.0	.3	2.0	3.1	.0	.8	.4	.0	.0	.0	.0	.3	.3	.0	.1	.0		7.3
8m/s	.3	.0	1.4	1.3	.0	.0	.1	.0	.0	.0	.0	.7	.1	.0	.1	.1		4.2
9m/s	.0	.4	1.3	.0	.0	.0	.0	.0	.0	.0	.0	.6	.4	.1	.0	.0		2.8
10m/s	.0	.0	.0	.0	.0	.0	.0	.0	.0	.0	.0	.1	.0	.1	.0	.0		.3
11m/s	.0	.0	.0	.0	.0	.0	.0	.0	.0	.0	.1	.3	.0	.0	.0	.0		.4
12m/s	.0	.0	.0	.0	.0	.0	.0	.0	.0	.0	.0	.3	.0	.0	.0	.0		.3
13m/s	.0	.0	.0	.0	.0	.0	.0	.0	.0	.0	.0	.1	.0	.0	.0	.0		.1
14m/s	.0	.0	.0	.0	.0	.0	.0	.0	.0	.0	.0	.1	.0	.0	.1	.0		.3
15m/s	.0	.0	.0	.0	.0	.0	.0	.0	.0	.0	.0	.0	.0	.0	.0	.0		.0
16m/s	.0	.0	.0	.0	.0	.0	.0	.0	.0	.0	.0	.0	.0	.0	.0	.0		.0
18m/s	.0	.0	.0	.0	.0	.0	.0	.0	.0	.0	.0	.0	.0	.0	.0	.0		.0
20m/s	.0	.0	.0	.0	.0	.0	.0	.0	.0	.0	.0	.0	.0	.0	.0	.0		.0
50m/s	.0	.0	.0	.0	.0	.0	.0	.0	.0	.0	.0	.0	.0	.0	.0	.0		.0
合計 (%)	2.7	5.9	23.1	16.2	4.9	8.3	7.0	4.1	5.0	3.5	2.4	3.4	4.3	4.9	2.1	2.4		100.0

[註 1]: 風速介於 3.0m/s~ 4.0m/s 佔 : 13.4%。風向介於 NE ~ENE 佔 : 23.1%。

[註 2]: 風速平均值 = 4.3m/s, 風速最大值 = 14.3m/s, 其風向為 WSW。

[註 3]: 風速小於 5m/s 佔 60.8%; 介於 5~10m/s 佔 37.8%; 風速大於 10m/s 佔 1.4%。

[註 4]: 資料每小時記錄一次, 合計 715 筆, 檔名 : W004TP10.1HA。

表 5.2.5 2000 年 5 月台北港風測站 1 風速及風向聯合分佈表

2000 年 5 月 1 日 0 時 0 分 ~ 2000 年 5 月 31 日 23 時 0 分

風向 風速	N	NNE	NE	ENE	E	ESE	SE	SSE	S	SSW	SW	WSW	W	WNW	NW	NNW	N	合計 (%)
0m/s	.1	.3	.3	.4	.7	.7	.5	1.0	.8	.7	.1	.5	.4	.4	.4	.1		7.5
1m/s	.7	.8	.8	1.4	1.2	1.4	1.0	1.9	1.8	.5	.4	.7	1.0	1.1	.5	1.2		16.3
2m/s	.4	1.2	2.3	1.9	1.5	1.0	.7	.7	3.4	.8	1.4	.7	1.1	1.6	1.4	1.0		21.0
3m/s	.1	.0	1.9	1.4	1.1	1.1	.8	.1	.8	.4	1.0	.5	.4	.8	.4	.3		11.2
4m/s	.0	.1	1.6	1.5	.4	2.0	2.5	.0	.0	.1	.8	.4	.4	.5	.1	.0		10.6
5m/s	.0	.0	3.0	1.5	.4	2.9	2.0	.0	.0	.0	.3	.5	.3	.0	.0	.0		10.9
6m/s	.0	.1	4.5	.7	.0	2.0	2.5	.0	.0	.0	.1	.1	1.5	.0	.0	.0		11.6
7m/s	.0	.0	2.7	.7	.0	2.2	1.6	.0	.0	.0	.1	.0	.8	.0	.0	.0		8.2
8m/s	.0	.0	1.1	.0	.0	.3	.1	.0	.0	.0	.0	.3	.1	.0	.0	.0		1.9
9m/s	.0	.0	.3	.0	.0	.0	.3	.0	.0	.0	.0	.1	.0	.0	.0	.0		.7
10m/s	.0	.0	.0	.0	.0	.0	.0	.0	.0	.0	.0	.1	.0	.0	.0	.0		.1
11m/s	.0	.0	.0	.0	.0	.0	.0	.0	.0	.0	.0	.0	.0	.0	.0	.0		.0
12m/s	.0	.0	.0	.0	.0	.0	.0	.0	.0	.0	.0	.0	.0	.0	.0	.0		.0
13m/s	.0	.0	.0	.0	.0	.0	.0	.0	.0	.0	.0	.0	.0	.0	.0	.0		.0
14m/s	.0	.0	.0	.0	.0	.0	.0	.0	.0	.0	.0	.0	.0	.0	.0	.0		.0
15m/s	.0	.0	.0	.0	.0	.0	.0	.0	.0	.0	.0	.0	.0	.0	.0	.0		.0
16m/s	.0	.0	.0	.0	.0	.0	.0	.0	.0	.0	.0	.0	.0	.0	.0	.0		.0
18m/s	.0	.0	.0	.0	.0	.0	.0	.0	.0	.0	.0	.0	.0	.0	.0	.0		.0
20m/s	.0	.0	.0	.0	.0	.0	.0	.0	.0	.0	.0	.0	.0	.0	.0	.0		.0
50m/s																		
合計 (%)	1.4	2.6	18.5	9.4	5.3	13.5	12.0	3.7	6.8	2.6	4.2	4.1	6.0	4.5	2.9	2.6		100.0

[註 1]: 風速介於 2.0m/s~ 3.0m/s 佔 : 21.0%。風向介於 NE ~ENE 佔 : 18.5%。

[註 2]: 風速平均值 = 3.9m/s, 風速最大值 = 10.0m/s, 其風向為 WSW。

[註 3]: 風速小於 5m/s 佔 66.6%; 介於 5~10m/s 佔 33.2%; 風速大於 10m/s 佔 .1%。

[註 4]: 資料每小時記錄一次, 合計 734 筆, 檔名: W005TP10.1HA。

表 5.2.6 2000 年 6 月台北港風測站 1 風速及風向聯合分佈表

2000 年 6 月 1 日 0 時 0 分 ~ 2000 年 6 月 30 日 23 時 0 分

風向 風速	N	NNE	NE	ENE	E	ESE	SE	SSE	S	SSW	SW	WSW	W	WNW	NW	NNW	N	合計 (%)
0m/s	.3	.6	.6	.4	1.1	.9	.4	1.6	1.1	.1	.4	.3	.4	.1	.6	.6		9.5
1m/s	.7	.6	.4	.7	1.1	1.6	1.4	2.4	3.5	1.6	.0	.4	.7	.3	.7	.9		17.0
2m/s	.7	1.1	1.4	.4	.6	1.6	1.1	1.0	4.8	2.3	.7	1.4	.6	.7	1.0	1.0		20.4
3m/s	.1	.4	1.4	.6	1.0	1.3	.6	.0	.9	1.0	2.0	1.4	.4	.9	.6	.0		12.5
4m/s	.0	.3	1.1	.3	.1	.1	.4	.0	.0	.3	2.6	.4	1.7	1.8	.0	.0		9.2
5m/s	.0	.1	.9	1.1	.1	.1	.4	.0	.0	.1	2.0	1.6	4.0	1.4	.0	.0		11.9
6m/s	.0	.0	.6	.9	.0	.0	.1	.0	.0	.0	.6	1.1	3.1	.3	.0	.0		6.7
7m/s	.0	.1	.3	.3	.0	.0	.0	.0	.0	.0	.4	1.3	2.0	.0	.0	.0		4.4
8m/s	.0	.3	.6	.3	.0	.0	.0	.0	.0	.0	.1	1.1	.6	.0	.0	.1		3.1
9m/s	.0	.1	.3	.0	.0	.0	.0	.0	.0	.0	.6	1.3	.4	.0	.0	.0		2.7
10m/s	.0	.0	.0	.0	.0	.0	.0	.0	.0	.0	.1	1.6	.1	.0	.0	.0		1.8
11m/s	.0	.0	.0	.0	.0	.0	.0	.0	.0	.0	.0	.6	.0	.0	.0	.0		.6
12m/s	.0	.0	.0	.0	.0	.0	.0	.0	.0	.0	.0	.0	.0	.0	.0	.0		.0
13m/s	.0	.0	.0	.0	.0	.0	.0	.0	.0	.0	.0	.1	.0	.0	.0	.0		.1
14m/s	.0	.0	.0	.0	.0	.0	.0	.0	.0	.0	.0	.0	.0	.0	.0	.0		.0
15m/s	.0	.0	.0	.0	.0	.0	.0	.0	.0	.0	.0	.0	.0	.0	.0	.0		.0
16m/s	.0	.0	.0	.0	.0	.0	.0	.0	.0	.0	.0	.0	.0	.0	.0	.0		.0
18m/s	.0	.0	.0	.0	.0	.0	.0	.0	.0	.0	.0	.0	.0	.0	.0	.0		.0
20m/s	.0	.0	.0	.0	.0	.0	.0	.0	.0	.0	.0	.0	.0	.0	.0	.0		.0
50m/s	.0	.0	.0	.0	.0	.0	.0	.0	.0	.0	.0	.0	.0	.0	.0	.0		.0
合計 (%)	1.8	3.7	7.5	5.0	4.1	5.5	4.5	5.0	10.4	5.4	9.5	12.6	14.0	5.5	2.8	2.6		100.0

[註 1]: 風速介於 2.0m/s~ 3.0m/s 佔 : 20.4%。風向介於 W ~WNW 佔 : 14.0%。

[註 2]: 風速平均值 = 3.9m/s, 風速最大值 = 13.1m/s, 其風向為 WSW。

[註 3]: 風速小於 5m/s 佔 68.7%; 介於 5~10m/s 佔 28.8%; 風速大於 10m/s 佔 2.6%。

[註 4]: 資料每小時記錄一次, 合計 705筆, 檔名: W006TP10.1HA。

表 5.2.7 2000 年 7 月台北港風測站 1 風速及風向聯合分佈表

2000 年 7 月 1 日 0 時 0 分 ~ 2000 年 7 月 31 日 23 時 0 分

風向 風速	N	NNE	NE	ENE	E	ESE	SE	SSE	S	SSW	SW	WSW	W	WNW	NW	NNW	N	合計 (%)
0m/s	.1	.4	.0	.3	.0	.3	1.2	1.1	.3	.3	.0	.0	.9	.4	.3	.4		6.0
1m/s	.7	.8	.7	.1	.5	1.6	1.9	2.0	3.3	.8	.7	.3	.8	.7	.0	.9		15.9
2m/s	1.5	1.6	1.5	.8	.3	1.1	.7	.9	2.0	1.2	.8	.4	.5	.8	.9	.7		15.9
3m/s	.9	.8	.9	.7	1.1	1.1	.4	.9	.7	.5	1.8	.4	.1	.7	.1	.1		11.4
4m/s	.0	.4	.0	.9	.9	1.2	.8	.3	.3	.1	.0	.8	.5	.4	.0	.1		6.9
5m/s	.0	.4	.4	1.9	1.4	2.0	.9	.0	.0	.1	.7	.7	.4	.1	.0	.0		9.1
6m/s	.0	.0	.9	1.4	.3	1.4	1.9	.0	.0	.0	.4	.3	1.6	.0	.0	.0		8.1
7m/s	.0	.0	.8	1.2	.1	1.8	.8	.0	.0	.1	.3	1.6	1.5	.1	.0	.0		8.4
8m/s	.0	.1	.8	.5	.0	.7	.8	.0	.0	.0	.4	1.1	1.1	.1	.0	.0		5.7
9m/s	.0	.0	.3	.0	.0	.0	.1	.1	.0	.0	.0	2.8	.5	.0	.0	.0		3.9
10m/s	.0	.0	.0	.0	.0	.0	.0	.0	.0	.0	.4	1.9	.0	.0	.0	.0		2.3
11m/s	.0	.0	.0	.0	.0	.0	.0	.0	.0	.0	.1	1.8	.1	.0	.0	.0		2.0
12m/s	.0	.0	.0	.0	.0	.0	.0	.0	.0	.0	.1	1.5	.0	.0	.1	.0		1.8
13m/s	.0	.0	.0	.0	.0	.0	.0	.0	.0	.0	.1	.9	.0	.0	.0	.0		1.1
14m/s	.0	.0	.0	.0	.0	.0	.0	.0	.0	.0	.0	.7	.0	.0	.0	.0		.7
15m/s	.0	.0	.0	.0	.0	.0	.0	.0	.0	.0	.0	.3	.0	.0	.0	.0		.3
16m/s	.0	.0	.0	.0	.0	.0	.0	.0	.0	.0	.3	.3	.0	.0	.1	.0		.7
18m/s	.0	.0	.0	.0	.0	.0	.0	.0	.0	.0	.0	.0	.0	.0	.0	.0		.0
20m/s	.0	.0	.0	.0	.0	.0	.0	.0	.0	.0	.0	.0	.0	.0	.0	.0		.0
50m/s																		
合計 (%)	3.3	4.6	6.4	7.9	4.6	11.1	9.6	5.4	6.5	3.3	6.1	15.7	8.3	3.4	1.6	2.3		100.0

[註1]: 風速介於 2.0m/s~ 3.0m/s 佔 : 15.9%。風向介於 WSW~W 佔 : 15.7%。

[註2]: 風速平均值 = 5.0m/s, 風速最大值 = 17.9m/s, 其風向為 SW。

[註3]: 風速小於 5m/s 佔 56.0%; 介於 5~10m/s 佔 35.2%; 風速大於 10m/s 佔 8.8%。

[註4]: 資料每小時記錄一次, 合計 738筆, 檔名: W007TP10.1HA。

表 5.2.8 2000 年 8 月台北港風測站 1 風速及風向聯合分佈表

2000 年 8 月 1 日 0 時 0 分 ~ 2000 年 8 月 31 日 23 時 0 分

風向 風速	N	NNE	NE	ENE	E	ESE	SE	SSE	S	SSW	SW	WSW	W	WNW	NW	NNW	N	合計 (%)
0m/s	.3	.3	.1	.4	.9	.3	1.3	.5	1.5	.8	.3	.1	.8	.4	.7	.4		9.2
1m/s	1.1	.5	1.1	1.1	.9	.7	1.9	4.3	4.3	1.2	.5	.5	.5	.5	.3	1.2		20.8
2m/s	.8	2.2	.7	.9	.5	1.1	.7	1.8	3.8	2.2	1.1	.3	.8	.8	.5	1.2		19.3
3m/s	.3	1.8	.7	.1	.1	1.1	.5	.7	1.1	1.3	1.9	1.5	1.5	1.1	.1	.3		14.0
4m/s	.0	.5	.8	.1	.4	.1	.1	.1	.4	.5	2.3	1.8	1.5	2.3	.1	.1		11.3
5m/s	.0	.7	1.1	.4	.1	1.3	.9	.0	.0	.3	.4	.9	1.9	1.1	.1	.1		9.4
6m/s	.5	.9	.3	.1	.1	.3	.1	.0	.0	.1	.9	.5	1.3	.4	.4	.4		6.6
7m/s	.3	.4	.3	.7	.0	.0	.3	.0	.1	.0	.4	.5	1.2	.0	.4	.0		4.6
8m/s	.0	.0	.1	.1	.0	.0	.1	.0	.0	.0	.1	.5	.0	.0	.0	.0		1.1
9m/s	.0	.3	.0	.3	.0	.0	.0	.0	.0	.0	.1	.3	.0	.0	.0	.0		.9
10m/s	.0	.0	.0	.1	.0	.1	.1	.3	.0	.0	.0	.1	.0	.0	.0	.0		.8
11m/s	.0	.0	.0	.0	.3	.1	.0	.0	.0	.0	.0	.1	.0	.0	.0	.0		.5
12m/s	.0	.0	.0	.0	.3	.0	.0	.0	.0	.0	.0	.0	.0	.0	.0	.0		.3
13m/s	.0	.0	.0	.0	.0	.1	.1	.0	.0	.0	.0	.0	.0	.0	.0	.0		.3
14m/s	.0	.0	.0	.0	.0	.4	.0	.0	.0	.0	.0	.0	.0	.0	.0	.0		.4
15m/s	.0	.0	.0	.0	.1	.1	.1	.0	.0	.0	.0	.0	.0	.0	.0	.0		.4
16m/s	.0	.0	.0	.0	.0	.0	.0	.0	.0	.0	.0	.0	.0	.0	.0	.0		.0
18m/s	.0	.0	.0	.0	.0	.0	.0	.0	.0	.0	.0	.0	.0	.0	.0	.0		.0
20m/s	.0	.0	.0	.0	.0	.0	.0	.0	.0	.0	.0	.0	.0	.0	.0	.0		.0
50m/s																		
合計 (%)	3.2	7.5	5.1	4.4	3.9	5.8	6.5	7.7	11.2	6.5	8.1	7.3	9.6	6.6	2.7	3.8		100.0

[註 1]: 風速介於 1.0m/s~ 2.0m/s 佔 : 20.8%。風向介於 S ~SSW 佔 : 11.2%。

[註 2]: 風速平均值 = 3.6m/s, 風速最大值 = 15.4m/s, 其風向為 E。

[註 3]: 風速小於 5m/s 佔 74.5%; 介於 5~10m/s 佔 22.6%; 風速大於 10m/s 佔 2.7%。

[註 4]: 資料每小時記錄一次, 合計 742 筆, 檔名: W008TP10.1HA。

表 5.2.9 2000 年 9 月台北港風測站 1 風速及風向聯合分佈表

2000 年 9 月 1 日 0 時 0 分 ~ 2000 年 9 月 28 日 10 時 0 分

風向 風速	N	NNE	NE	ENE	E	ESE	SE	SSE	S	SSW	SW	WSW	W	WNW	NW	NNW	N	合計 (%)
0m/s	.5	.3	.2	.5	.8	.5	.3	.3	1.2	.2	.0	.6	.2	.2	.3	.3		6.1
1m/s	.5	1.2	.5	1.2	1.4	1.2	.8	1.2	1.1	.2	.0	.0	.0	.2	.3	.3		10.0
2m/s	.5	1.4	2.6	2.1	2.5	1.5	.3	.3	2.3	.5	.3	.2	.0	.6	.6	.5		16.1
3m/s	.3	1.7	1.1	.6	1.4	2.6	.5	.8	.5	.0	.3	.0	.2	.0	.2	.2		10.1
4m/s	.3	1.4	1.4	.9	.8	3.5	2.9	.2	.0	.0	.2	.3	.5	.0	.3	.2		12.7
5m/s	.8	1.4	2.6	1.1	.2	1.7	1.4	.2	.2	.0	.0	.0	.3	.2	.2	.3		10.3
6m/s	.9	2.8	4.1	2.6	.0	2.3	.3	.0	.0	.0	.2	.9	.3	.0	.2	.2		14.7
7m/s	.3	1.2	3.1	.8	.0	.6	.2	.0	.0	.0	.0	.8	.0	.0	.0	.0		6.9
8m/s	.0	.2	1.5	.6	.2	.3	.6	.0	.0	.0	.5	.9	.0	.0	.0	.0		4.8
9m/s	.0	.9	.9	.0	.0	.2	.0	.0	.0	.0	.5	1.1	.0	.0	.0	.0		3.5
10m/s	.0	1.7	.0	.0	.2	.0	.2	.0	.0	.2	.6	.6	.0	.0	.0	.0		3.4
11m/s	.0	.0	.0	.0	.2	.0	.2	.0	.0	.0	.2	.5	.0	.0	.0	.0		.9
12m/s	.0	.0	.0	.0	.0	.0	.2	.0	.0	.0	.2	.0	.0	.0	.0	.0		.3
13m/s	.0	.0	.0	.0	.0	.0	.2	.0	.0	.0	.0	.0	.0	.0	.0	.0		.2
14m/s	.0	.0	.0	.0	.0	.0	.0	.0	.0	.0	.0	.0	.0	.0	.0	.0		.0
15m/s	.0	.0	.0	.0	.0	.0	.0	.0	.0	.0	.0	.0	.0	.0	.0	.0		.0
16m/s	.0	.0	.0	.0	.0	.0	.0	.0	.0	.0	.0	.0	.0	.0	.0	.0		.0
18m/s	.0	.0	.0	.0	.0	.0	.0	.0	.0	.0	.0	.0	.0	.0	.0	.0		.0
20m/s	.0	.0	.0	.0	.0	.0	.0	.0	.0	.0	.0	.0	.0	.0	.0	.0		.0
50m/s																		
合計 (%)	4.0	14.1	17.9	10.4	7.4	14.4	7.8	2.9	5.2	.9	2.8	5.8	1.4	1.1	2.0	1.8		100.0

[註1]: 風速介於 2.0m/s~ 3.0m/s 佔 : 16.1%。風向介於 NE ~ENE 佔 : 17.9%。

[註2]: 風速平均值 = 4.8m/s, 風速最大值 = 13.2m/s, 其風向為 SE。

[註3]: 風速小於 5m/s 佔 55.1%; 介於 5~10m/s 佔 40.2%; 風速大於 10m/s 佔 4.8%。

[註4]: 資料每小時記錄一次, 合計 652筆, 檔名: W009TP10.1HA。

表 5.2.10 2000 年 10 月台北港風測站 1 風速及風向聯合分佈表

2000年10月3日 9時 0分 ~ 2000年10月31日 23時 0分

風向 風速	N	NNE	NE	ENE	E	ESE	SE	SSE	S	SSW	SW	WSW	W	WNW	NW	NNW	N	合計 (%)
0m/s																		
1m/s	.1	.0	.3	.6	.3	.6	.3	.4	.4	.1	.0	.1	.1	.3	.3	.7		4.8
2m/s	.1	.4	.6	.0	.4	.1	.1	.3	.4	.0	.1	.0	.0	.0	.6	.4		3.8
3m/s	.3	.7	.7	1.2	.3	.4	.0	.0	.0	.1	.0	.0	.0	.0	.4	.3		4.5
4m/s	.4	.1	.3	.6	.3	.1	.0	.0	.0	.0	.1	.0	.0	.1	.1	.0		2.3
5m/s	.6	.3	.7	1.3	.3	.3	.0	.0	.0	.0	.0	.3	.0	.0	.1	.0		3.9
6m/s	.3	.4	1.5	1.3	.6	.4	.3	.0	.0	.0	.0	.0	.3	.0	.1	.0		5.3
7m/s	.4	.7	1.6	2.2	.4	.9	.0	.1	.0	.0	.0	.0	.0	.0	.1	.1		6.7
8m/s	.0	.1	2.5	1.9	.6	1.3	.6	.0	.0	.0	.0	.0	.0	.0	.0	.0		7.0
9m/s	.0	.3	3.2	.9	.3	1.6	.4	.0	.0	.0	.0	.0	.0	.1	.0	.0		6.9
10m/s	.0	.7	4.4	2.6	.0	1.3	.1	.0	.0	.0	.0	.0	.0	.3	.0	.0		9.5
11m/s	.0	1.2	7.9	3.5	.0	.6	.1	.0	.0	.0	.0	.0	.0	.0	.0	.0		13.3
12m/s	.0	.1	7.2	4.2	.0	.4	.0	.0	.0	.0	.0	.0	.0	.0	.0	.0		12.0
13m/s	.1	.3	4.8	2.8	.0	.1	.1	.0	.0	.0	.0	.0	.0	.0	.0	.0		8.3
14m/s	.0	.1	1.9	3.4	.0	.0	.0	.0	.0	.0	.0	.0	.0	.0	.0	.0		5.4
15m/s	.0	.0	2.2	1.6	.0	.0	.0	.0	.0	.0	.0	.0	.0	.0	.0	.0		3.8
16m/s	.0	.0	.7	.9	.0	.0	.0	.0	.0	.0	.0	.0	.0	.0	.0	.0		1.6
18m/s	.0	.1	.0	.1	.0	.0	.0	.0	.0	.0	.0	.0	.0	.0	.0	.0		.3
20m/s	.0	.0	.0	.0	.0	.0	.0	.0	.0	.0	.0	.0	.0	.0	.0	.0		.0
50m/s	.0	.4	.0	.0	.0	.0	.0	.0	.0	.0	.0	.0	.0	.0	.0	.0		.4
合計 (%)	2.5	6.3	40.5	29.1	3.5	8.3	2.2	.9	.9	.3	.3	.4	.4	.9	1.9	1.6		100.0

[註1]: 風速介於 10.0m/s~ 11.0m/s 佔 : 13.3%。風向介於 NE ~ENE 佔 : 40.5%。

[註2]: 風速平均值 = 8.7m/s, 風速最大值 = 20.9m/s, 其風向為 NNE。

[註3]: 風速小於 5m/s 佔 19.4%; 介於 5~10m/s 佔 35.4%; 風速大於 10m/s 佔 45.2%。

[註4]: 資料每小時記錄一次, 合計 684筆, 檔名: W00ATP10.1HA。

表 5.2.11 2000 年 11 月台北港風測站 1 風速及風向聯合分佈表

2000年11月1日 0時 0分 ~ 2000年11月30日 23時 0分

風向 風速	N	NNE	NE	ENE	E	ESE	SE	SSE	S	SSW	SW	WSW	W	WNW	NW	NNW	N	合計 (%)
0m/s	.0	.0	.2	.2	.0	.2	.0	.2	.2	.0	.0	.0	.0	.2	.0	.0	.0	1.2
1m/s	.0	.0	.2	.0	.2	.0	.0	.0	.0	.2	.0	.2	.2	.0	.0	.0	.0	1.0
2m/s	.0	.2	.6	.6	.4	.6	.0	.0	.6	.0	.2	.0	.6	.0	.4	.0	.0	4.3
3m/s	.0	.2	.2	1.4	.6	.0	.0	.8	.0	.0	.0	.0	.4	.2	.2	.0	.0	4.1
4m/s	.0	.4	1.2	2.2	1.2	.0	.0	.2	.0	.0	.0	.0	.2	.6	.2	.0	.0	6.3
5m/s	.0	.0	1.0	1.2	1.8	.4	.8	.0	.0	.0	.0	.0	.0	.0	.0	.0	.0	5.3
6m/s	.0	.0	1.4	1.6	.8	.6	.8	.2	.0	.0	.0	.0	.0	.0	.0	.0	.0	5.5
7m/s	.0	.0	2.6	1.8	.2	.4	.2	.0	.0	.0	.0	.0	.0	.0	.0	.0	.0	5.3
8m/s	.0	.4	4.5	1.4	.2	1.2	.2	.0	.0	.0	.0	.0	.0	.0	.0	.0	.0	7.9
9m/s	.0	.6	4.9	3.9	.0	1.6	.2	.0	.0	.0	.0	.0	.0	.0	.0	.0	.0	11.2
10m/s	.0	.8	7.5	4.7	.2	.2	.2	.0	.0	.0	.0	.0	.0	.0	.0	.0	.0	13.6
11m/s	.4	.2	9.0	5.3	.0	.2	.0	.0	.0	.0	.0	.0	.0	.0	.0	.0	.0	15.1
12m/s	.0	.2	6.9	2.0	.0	.0	.0	.0	.0	.0	.0	.0	.0	.0	.0	.0	.0	9.2
13m/s	.2	.6	4.1	.6	.0	.0	.0	.0	.0	.0	.0	.0	.0	.0	.0	.0	.2	5.7
14m/s	.2	.2	.6	.0	.0	.0	.0	.0	.0	.0	.0	.0	.0	.0	.0	.0	.0	1.0
15m/s	.0	.0	.4	.0	.0	.0	.0	.0	.0	.0	.0	.0	.0	.0	.0	.0	.2	.6
16m/s	.0	.0	.0	.0	.0	.0	.0	.0	.0	.0	.0	.0	.0	.0	.0	.0	.0	.0
18m/s	.0	.0	.0	.0	.0	.0	.0	.0	.0	.0	.0	.0	.0	.0	.0	.0	.0	.0
20m/s	.6	2.0	.0	.0	.0	.0	.0	.0	.0	.0	.0	.0	.0	.0	.0	.0	.0	2.6
50m/s																		
合計 (%)	1.4	5.9	45.4	27.1	5.7	5.5	2.4	1.4	.8	.2	.2	.2	1.4	1.0	.8	.4		100.0

[註1]: 風速介於 11.0m/s~ 12.0m/s 佔 : 15.1%。風向介於 NE ~ENE 佔 : 45.4%。

[註2]: 風速平均值 = 9.3m/s, 風速最大值 = 26.3m/s, 其風向為 NNE。

[註3]: 風速小於5m/s 佔 16.9%; 介於5~10m/s 佔 35.2%; 風速大於10m/s 佔 47.9%。

[註4]: 資料每小時記錄一次, 合計 491筆, 檔名: W00BTP10.1HA。

表 5.2.12 2000 年 12 月台北港風測站 1 風速及風向聯合分佈表

2000年12月1日 0時 0分 ~ 2000年12月31日 23時 0分

風向 風速	N	NNE	NE	ENE	E	ESE	SE	SSE	S	SSW	SW	WSW	W	WNW	NW	NNW	N	合計 (%)
0m/s																		
1m/s	.1	.0	.0	.0	.4	.0	.1	.1	.0	.0	.1	.0	.0	.0	.0	.1		1.1
2m/s	.3	.1	.4	.3	.1	.4	.0	.1	.0	.0	.0	.1	.0	.0	.1	.0		2.1
3m/s	.1	.0	.3	.4	.3	.6	.0	.0	.0	.4	.1	.0	.0	.3	.0	.1		2.6
4m/s	.1	.3	.4	.1	.8	.1	.3	.0	.0	.0	.0	.0	.1	.6	.0	.0		2.9
5m/s	.1	.1	.4	.3	1.0	.0	.6	.1	.0	.0	.0	.1	.1	.0	.1	.0		3.0
6m/s	.0	.1	.4	1.8	1.4	.4	.4	.3	.1	.0	.0	.0	.0	.0	.0	.0		5.0
7m/s	.0	.1	.6	2.2	1.1	.1	.3	.0	.0	.0	.0	.0	.0	.0	.0	.0		4.4
8m/s	.1	.7	2.2	2.8	1.0	.8	.6	.1	.0	.0	.0	.1	.0	.0	.0	.0		8.4
9m/s	.1	.7	3.3	6.5	.6	1.2	.1	.0	.0	.0	.0	.0	.0	.0	.0	.0		12.5
10m/s	.0	.6	5.0	5.8	.7	1.4	.4	.0	.0	.0	.0	.0	.0	.0	.0	.0		13.8
11m/s	.6	1.0	5.2	4.3	.6	1.8	.3	.0	.0	.0	.0	.0	.0	.0	.0	.0		13.6
12m/s	.3	1.2	6.2	4.3	.1	.3	.1	.0	.0	.0	.0	.0	.0	.0	.0	.0		12.5
13m/s	.3	1.1	4.7	3.4	.0	.1	.0	.0	.0	.0	.0	.0	.0	.0	.0	.0		9.6
14m/s	.1	1.0	2.6	1.5	.0	.0	.0	.0	.0	.0	.0	.0	.0	.0	.0	.0		5.2
15m/s	.1	.1	1.9	.4	.0	.0	.0	.0	.0	.0	.0	.0	.0	.0	.0	.0		2.6
16m/s	.1	.0	.4	.0	.0	.0	.0	.0	.0	.0	.0	.0	.0	.0	.0	.0		.6
18m/s	.0	.0	.1	.0	.0	.0	.0	.0	.0	.0	.0	.0	.0	.0	.0	.0		.1
20m/s	.0	.0	.0	.0	.0	.0	.0	.0	.0	.0	.0	.0	.0	.0	.0	.0		.0
50m/s	.0	.0	.0	.0	.0	.0	.0	.0	.0	.0	.0	.0	.0	.0	.0	.0		.0
合計 (%)	2.6	7.2	34.1	34.0	8.0	7.3	3.2	.8	.1	.4	.3	.4	.3	.8	.3	.3		100.0

[註1]: 風速介於 9.0m/s~ 10.0m/s 佔 : 13.8%。風向介於 NE ~ENE 佔 : 34.1%。

[註2]: 風速平均值 = 9.1m/s, 風速最大值 = 16.6m/s, 其風向為 NE。

[註3]: 風速小於5m/s 佔 11.7%; 介於5~10m/s 佔 44.0%; 風速大於10m/s 佔 44.3%。

[註4]: 資料每小時記錄一次, 合計 727筆, 檔名: W00CTP10.1HA。

表 5.2.13 2000 年冬季台北港風測站 1 風速及風向聯合分佈表

1999年12月1日 0時 0分 ~ 2000年 2月29日 23時 0分

風向 風速	N	NNE	NE	ENE	E	ESE	SE	SSE	S	SSW	SW	WSW	W	WNW	NW	NNW	N	合計 (%)
0m/s	.1	.1	.1	.4	.2	.3	.2	.2	.2	.1	.2	.3	.1	.1	.0	.2	2.8	
1m/s	.2	.4	.5	.4	.4	.4	.7	.3	.3	.2	.1	.6	.6	.2	.1	.1	5.4	
2m/s	.3	.6	1.3	1.0	.9	.8	.1	.1	.2	.1	.1	.6	.7	.2	.2	.3	7.5	
3m/s	.2	.8	1.3	1.2	1.4	1.0	.1	.0	.0	.2	.1	.2	.8	.1	.1	.1	7.7	
4m/s	.1	.7	1.8	1.3	1.3	.7	.0	.1	.0	.0	.0	.2	.5	.2	.0	.0	7.1	
5m/s	.1	2.1	3.3	3.4	.6	1.0	.5	.0	.0	.0	.0	.3	.1	.0	.0	.0	11.6	
6m/s	.1	1.5	6.4	5.6	.2	.6	.2	.0	.0	.0	.0	.0	.0	.0	.0	.0	14.7	
7m/s	.1	2.1	9.2	6.4	.1	.1	.4	.0	.0	.0	.0	.0	.1	.0	.0	.0	18.5	
8m/s	.0	1.3	9.2	3.0	.0	.3	.2	.0	.0	.0	.0	.0	.0	.0	.0	.0	14.1	
9m/s	.0	.6	5.4	.7	.0	.1	.1	.0	.0	.0	.0	.0	.0	.0	.0	.0	6.9	
10m/s	.0	.0	2.8	.0	.0	.0	.0	.0	.0	.0	.0	.0	.0	.0	.0	.0	2.8	
11m/s	.0	.0	.8	.0	.0	.0	.0	.0	.0	.0	.0	.0	.0	.0	.0	.0	.8	
12m/s	.0	.0	.2	.0	.0	.0	.0	.0	.0	.0	.0	.0	.0	.0	.0	.0	.2	
13m/s	.0	.0	.0	.0	.0	.0	.0	.0	.0	.0	.0	.0	.0	.0	.0	.0	.0	
14m/s	.0	.0	.0	.0	.0	.0	.0	.0	.0	.0	.0	.0	.0	.0	.0	.0	.0	
15m/s	.0	.0	.0	.0	.0	.0	.0	.0	.0	.0	.0	.0	.0	.0	.0	.0	.0	
16m/s	.0	.0	.0	.0	.0	.0	.0	.0	.0	.0	.0	.0	.0	.0	.0	.0	.0	
18m/s	.0	.0	.0	.0	.0	.0	.0	.0	.0	.0	.0	.0	.0	.0	.0	.0	.0	
20m/s	.0	.0	.0	.0	.0	.0	.0	.0	.0	.0	.0	.0	.0	.0	.0	.0	.0	
50m/s																		
合計 (%)	1.2	10.0	42.4	23.4	5.0	5.3	2.6	.7	.7	.7	.7	2.1	3.1	.9	.5	.7	100.0	

[註1]: 風速介於 7.0m/s~ 8.0m/s 佔 : 18.5%。風向介於 NE ~ENE 佔 : 42.4%。

[註2]: 風速平均值 = 6.1m/s, 風速最大值 = 12.7m/s, 其風向為 NE。

[註3]: 風速小於 5m/s 佔 30.4%; 介於 5~10m/s 佔 65.7%; 風速大於 10m/s 佔 3.9%。

[註4]: 資料每小時記錄一次, 合計 2181筆, 檔名: W99WTP10.1HA。

表 5.2.14 2000 年春季台北港風測站 1 風速及風向聯合分佈表

2000 年 3 月 1 日 0 時 0 分 ~ 2000 年 5 月 31 日 23 時 0 分

風向 風速	N	NNE	NE	ENE	E	ESE	SE	SSE	S	SSW	SW	WSW	W	WNW	NW	NNW	N	合計 (%)
0m/s	.6	.5	.5	.5	.7	.5	.5	.8	.6	.6	.3	.4	.4	.6	.2	.6		8.4
1m/s	.7	.9	1.4	.8	.7	.9	.8	1.4	1.1	.6	.4	.7	1.2	1.5	1.0	1.1		15.3
2m/s	.7	1.6	2.0	1.2	1.2	.8	.5	.6	2.1	.6	.7	.5	1.3	1.1	.7	.8		16.4
3m/s	.3	.7	1.6	1.6	1.3	1.0	.5	.1	.9	.3	.6	.5	1.0	.8	.4	.3		11.7
4m/s	.1	.5	2.8	1.7	.5	1.4	1.2	.0	.0	.1	.5	.4	.7	.6	.1	.2		10.8
5m/s	.0	.5	4.4	2.3	.2	1.6	1.7	.0	.0	.0	.2	.2	.2	.1	.1	.0		11.7
6m/s	.0	.2	5.5	1.9	.0	1.2	1.0	.0	.0	.0	.0	.1	.6	.2	.1	.0		11.0
7m/s	.0	.2	4.0	1.7	.0	1.2	.8	.0	.0	.0	.0	.2	.4	.0	.0	.0		8.7
8m/s	.1	.1	2.5	.4	.0	.3	.1	.0	.0	.0	.0	.4	.1	.0	.0	.0		4.1
9m/s	.0	.1	.9	.0	.0	.0	.1	.0	.0	.0	.0	.2	.1	.0	.0	.0		1.5
10m/s	.0	.0	.0	.0	.0	.0	.0	.0	.0	.0	.0	.1	.0	.0	.0	.0		.1
11m/s	.0	.0	.0	.0	.0	.0	.0	.0	.0	.0	.0	.1	.0	.0	.0	.0		.1
12m/s	.0	.0	.0	.0	.0	.0	.0	.0	.0	.0	.0	.1	.0	.0	.0	.0		.1
13m/s	.0	.0	.0	.0	.0	.0	.0	.0	.0	.0	.0	.0	.0	.0	.0	.0		.0
14m/s	.0	.0	.0	.0	.0	.0	.0	.0	.0	.0	.0	.0	.0	.0	.0	.0		.1
15m/s	.0	.0	.0	.0	.0	.0	.0	.0	.0	.0	.0	.0	.0	.0	.0	.0		.0
16m/s	.0	.0	.0	.0	.0	.0	.0	.0	.0	.0	.0	.0	.0	.0	.0	.0		.0
18m/s	.0	.0	.0	.0	.0	.0	.0	.0	.0	.0	.0	.0	.0	.0	.0	.0		.0
20m/s	.0	.0	.0	.0	.0	.0	.0	.0	.0	.0	.0	.0	.0	.0	.0	.0		.0
50m/s																		
合計 (%)	2.5	5.4	25.5	12.1	4.7	9.0	7.2	3.0	4.7	2.3	2.9	4.0	6.0	4.9	2.7	3.1		100.0

[註1]: 風速介於 2.0m/s~ 3.0m/s 佔 : 16.4%。風向介於 NE ~ENE 佔 : 25.5%。

[註2]: 風速平均值 = 4.1m/s, 風速最大值 = 14.3m/s, 其風向為 WSW。

[註3]: 風速小於 5m/s 佔 62.6%; 介於 5~10m/s 佔 36.9%; 風速大於 10m/s 佔 .5%。

[註4]: 資料每小時記錄一次, 合計 2188 筆, 檔名: W00NTP10.1HA。

表 5.2.15 2000 年夏季台北港風測站 1 風速及風向聯合分佈表

2000 年 6 月 1 日 0 時 0 分 ~ 2000 年 8 月 31 日 23 時 0 分

風向 風速	N	NNE	NE	ENE	E	ESE	SE	SSE	S	SSW	SW	WSW	W	WNW	NW	NNW	N	合計 (%)
0m/s	.2	.4	.2	.4	.7	.5	1.0	1.1	1.0	.4	.2	.1	.7	.3	.5	.5		8.2
1m/s	.8	.6	.7	.6	.9	1.3	1.7	2.9	3.7	1.2	.4	.4	.7	.5	.3	1.0		17.9
2m/s	1.0	1.6	1.2	.7	.5	1.2	.8	1.2	3.5	1.9	.9	.7	.6	.8	.8	1.0		18.5
3m/s	.5	1.0	1.0	.5	.7	1.1	.5	.5	.9	1.0	1.9	1.1	.7	.9	.3	.1		12.6
4m/s	.0	.4	.6	.5	.5	.5	.5	.1	.2	.3	1.6	1.0	1.2	1.5	.0	.1		9.2
5m/s	.0	.4	.8	1.1	.5	1.2	.8	.0	.0	.2	1.0	1.1	2.1	.9	.0	.0		10.1
6m/s	.2	.3	.6	.8	.1	.5	.7	.0	.0	.0	.6	.6	2.0	.2	.1	.1		7.1
7m/s	.1	.2	.5	.7	.0	.6	.4	.0	.0	.0	.4	1.1	1.6	.0	.1	.0		5.8
8m/s	.0	.1	.5	.3	.0	.2	.3	.0	.0	.0	.2	.9	.5	.0	.0	.0		3.3
9m/s	.0	.1	.2	.1	.0	.0	.0	.0	.0	.0	.2	1.5	.3	.0	.0	.0		2.5
10m/s	.0	.0	.0	.0	.0	.0	.0	.1	.0	.0	.2	1.2	.0	.0	.0	.0		1.6
11m/s	.0	.0	.0	.0	.1	.0	.0	.0	.0	.0	.0	.8	.0	.0	.0	.0		1.1
12m/s	.0	.0	.0	.0	.1	.0	.0	.0	.0	.0	.0	.5	.0	.0	.0	.0		.7
13m/s	.0	.0	.0	.0	.0	.0	.0	.0	.0	.0	.0	.4	.0	.0	.0	.0		.5
14m/s	.0	.0	.0	.0	.0	.1	.0	.0	.0	.0	.0	.2	.0	.0	.0	.0		.4
15m/s	.0	.0	.0	.0	.0	.0	.0	.0	.0	.0	.0	.1	.0	.0	.0	.0		.2
16m/s	.0	.0	.0	.0	.0	.0	.0	.0	.0	.0	.1	.1	.0	.0	.0	.0		.2
18m/s	.0	.0	.0	.0	.0	.0	.0	.0	.0	.0	.0	.0	.0	.0	.0	.0		.0
20m/s	.0	.0	.0	.0	.0	.0	.0	.0	.0	.0	.0	.0	.0	.0	.0	.0		.0
50m/s	.0	.0	.0	.0	.0	.0	.0	.0	.0	.0	.0	.0	.0	.0	.0	.0		.0
合計 (%)	2.8	5.3	6.3	5.8	4.2	7.5	6.9	6.0	9.3	5.0	7.9	11.9	10.6	5.2	2.4	2.9		100.0

[註 1]: 風速介於 2.0m/s~ 3.0m/s 佔 : 18.5%。風向介於 WSW~W 佔 : 11.9%。

[註 2]: 風速平均值 = 4.2m/s, 風速最大值 = 17.9m/s, 其風向為 SW。

[註 3]: 風速小於 5m/s 佔 66.4%; 介於 5~10m/s 佔 28.9%; 風速大於 10m/s 佔 4.7%。

[註 4]: 資料每小時記錄一次, 合計 2185 筆, 檔名: W00STP10.1HA。

表 5.2.16 2000 年秋季台北港風測站 1 風速及風向聯合分佈表

2000 年 9 月 1 日 0 時 0 分 ~ 2000 年 11 月 30 日 23 時 0 分

風向 風速	N	NNE	NE	ENE	E	ESE	SE	SSE	S	SSW	SW	WSW	W	WNW	NW	NNW	N	合計 (%)
0m/s	.2	.1	.2	.4	.4	.4	.2	.3	.7	.1	.0	.3	.1	.2	.2	.4		4.3
1m/s	.2	.6	.4	.4	.7	.5	.3	.5	.5	.1	.1	.1	.1	.1	.3	.3		5.3
2m/s	.3	.8	1.4	1.4	1.1	.9	.1	.1	1.0	.2	.2	.1	.2	.2	.5	.3		8.6
3m/s	.3	.7	.5	.8	.8	1.0	.2	.5	.2	.0	.2	.0	.2	.1	.2	.1		5.6
4m/s	.3	.7	1.1	1.4	.7	1.4	1.0	.1	.0	.0	.1	.2	.2	.2	.2	.1		7.7
5m/s	.4	.7	1.8	1.2	.8	.9	.8	.1	.1	.0	.0	.0	.2	.1	.1	.1		7.1
6m/s	.5	1.3	2.5	2.2	.4	1.3	.3	.1	.0	.0	.1	.3	.1	.0	.1	.1		9.3
7m/s	.1	.5	2.7	1.5	.3	.8	.3	.0	.0	.0	.0	.3	.0	.0	.0	.0		6.5
8m/s	.0	.3	3.0	.9	.2	1.0	.4	.0	.0	.0	.2	.3	.0	.1	.0	.0		6.4
9m/s	.0	.8	3.3	2.0	.0	1.0	.1	.0	.0	.0	.2	.4	.0	.1	.0	.0		7.8
10m/s	.0	1.3	5.0	2.6	.1	.3	.2	.0	.0	.1	.2	.2	.0	.0	.0	.0		9.9
11m/s	.1	.1	5.1	3.0	.1	.2	.1	.0	.0	.0	.1	.2	.0	.0	.0	.0		8.9
12m/s	.1	.2	3.7	1.6	.0	.1	.1	.0	.0	.0	.1	.0	.0	.0	.0	.0		5.7
13m/s	.1	.2	1.8	1.4	.0	.0	.1	.0	.0	.0	.0	.0	.0	.0	.0	.1		3.6
14m/s	.1	.1	1.0	.6	.0	.0	.0	.0	.0	.0	.0	.0	.0	.0	.0	.0		1.7
15m/s	.0	.0	.4	.3	.0	.0	.0	.0	.0	.0	.0	.0	.0	.0	.0	.1		.8
16m/s	.0	.1	.0	.1	.0	.0	.0	.0	.0	.0	.0	.0	.0	.0	.0	.0		.1
18m/s	.0	.0	.0	.0	.0	.0	.0	.0	.0	.0	.0	.0	.0	.0	.0	.0		.0
20m/s	.2	.7	.0	.0	.0	.0	.0	.0	.0	.0	.0	.0	.0	.0	.0	.0		.9
50m/s																		
合計 (%)	2.7	9.0	33.8	21.9	5.5	9.7	4.3	1.8	2.4	.5	1.1	2.3	1.0	1.0	1.6	1.4		100.0

[註 1]: 風速介於 10.0m/s~ 11.0m/s 佔 : 9.9%。風向介於 NE ~ENE 佔 : 33.8%。

[註 2]: 風速平均值 = 7.5m/s, 風速最大值 = 26.3m/s, 其風向為 NNE。

[註 3]: 風速小於 5m/s 佔 31.5%; 介於 5~10m/s 佔 37.1%; 風速大於 10m/s 佔 31.5%。

[註 4]: 資料每小時記錄一次, 合計 1827 筆, 檔名: W00FTP10.1HA。

表 5.2.17 2000 年全年台北港風測站 1 風速及風向聯合分佈表

2000 年 1 月 1 日 1 時 0 分 ~ 1999 年 12 月 31 日 23 時 0 分

風向 風速	N	NNE	NE	ENE	E	ESE	SE	SSE	S	SSW	SW	WSW	W	WNW	NW	NNW	N	合計 (%)
0m/s	.0	.0	.7	1.4	.0	2.1	.0	2.1	.7	.7	1.4	.7	.0	.0	.0	.7	10.5	
1m/s	2.1	.7	.7	.0	1.4	2.1	5.6	2.8	2.1	1.4	.0	.7	3.5	.7	.0	.0	23.8	
2m/s	.7	2.8	1.4	.7	1.4	4.2	.7	1.4	.7	1.4	.0	.7	1.4	.7	2.1	.0	20.3	
3m/s	.7	.7	.0	.0	2.8	.0	.7	.0	.0	1.4	.7	.0	2.8	.7	.0	.0	10.5	
4m/s	.7	1.4	.7	2.1	1.4	.7	.0	.0	.0	.0	.7	.7	.7	.0	.0	.0	9.1	
5m/s	.0	.7	2.1	5.6	.0	1.4	2.8	.0	.0	.0	.7	.7	.0	.0	.0	.0	14.0	
6m/s	.0	.7	4.2	3.5	.0	.7	.0	.0	.0	.0	.0	.0	.0	.0	.0	.0	9.1	
7m/s	.0	.0	.7	.0	.0	.0	.0	.0	.0	.0	.0	.0	.0	.0	.0	.0	.7	
8m/s	.0	.0	.7	.0	.0	.0	.0	.0	.0	.0	.0	.0	.0	.0	.0	.0	.7	
9m/s	.0	.0	.7	.0	.0	.0	.0	.0	.0	.0	.0	.0	.0	.0	.0	.0	.7	
10m/s	.0	.0	.7	.0	.0	.0	.0	.0	.0	.0	.0	.0	.0	.0	.0	.0	.7	
11m/s	.0	.0	.0	.0	.0	.0	.0	.0	.0	.0	.0	.0	.0	.0	.0	.0	.0	
12m/s	.0	.0	.0	.0	.0	.0	.0	.0	.0	.0	.0	.0	.0	.0	.0	.0	.0	
13m/s	.0	.0	.0	.0	.0	.0	.0	.0	.0	.0	.0	.0	.0	.0	.0	.0	.0	
14m/s	.0	.0	.0	.0	.0	.0	.0	.0	.0	.0	.0	.0	.0	.0	.0	.0	.0	
15m/s	.0	.0	.0	.0	.0	.0	.0	.0	.0	.0	.0	.0	.0	.0	.0	.0	.0	
16m/s	.0	.0	.0	.0	.0	.0	.0	.0	.0	.0	.0	.0	.0	.0	.0	.0	.0	
18m/s	.0	.0	.0	.0	.0	.0	.0	.0	.0	.0	.0	.0	.0	.0	.0	.0	.0	
20m/s	.0	.0	.0	.0	.0	.0	.0	.0	.0	.0	.0	.0	.0	.0	.0	.0	.0	
50m/s	.0	.0	.0	.0	.0	.0	.0	.0	.0	.0	.0	.0	.0	.0	.0	.0	.0	
合計 (%)	4.2	7.0	12.6	13.3	7.0	11.2	9.8	6.3	3.5	4.9	3.5	3.5	8.4	2.1	2.1	.7	100.0	

[註 1]: 風速介於 1.0m/s~ 2.0m/s 佔 : 23.8%。風向介於 ENE~E 佔 : 13.3%。

[註 2]: 風速平均值 = 3.3m/s, 風速最大值 = 10.3m/s, 其風向為 NE。

[註 3]: 風速小於 5m/s 佔 74.1%; 介於 5~10m/s 佔 25.2%; 風速大於 10m/s 佔 .7%。

[註 4]: 資料每小時記錄一次, 合計 143 筆, 檔名: W000tP10.1Ha。

表 5.2.18 1999 年 2000 年冬季台北港風測站 1 風速及風向聯合分佈表

1999 年 1 月 1 日 0 時 0 分 ~ 2000 年 2 月 29 日 23 時 0 分

風向 風速	N	NNE	NE	ENE	E	ESE	SE	SSE	S	SSW	SW	WSW	W	WNW	NW	NNW	N	合計 (%)
0m/s	.1	.1	.1	.3	.2	.4	.2	.2	.2	.2	.3	.3	.1	.2	.1	.2		3.2
1m/s	.2	.3	.3	.3	.4	.4	.6	.6	.5	.3	.2	.5	.5	.3	.2	.2		5.8
2m/s	.2	.5	1.2	1.0	.8	.7	.2	.1	.3	.1	.2	.4	.6	.3	.3	.2		7.3
3m/s	.1	.7	1.3	1.1	1.1	.7	.2	.0	.1	.1	.1	.3	.6	.3	.2	.1		7.1
4m/s	.1	.8	1.8	1.2	1.2	.7	.3	.1	.0	.1	.2	.3	.5	.1	.1	.1		7.7
5m/s	.1	1.6	2.8	2.9	.6	.9	.6	.0	.0	.1	.2	.2	.1	.0	.0	.0		10.1
6m/s	.1	1.2	5.1	4.7	.2	.4	.2	.0	.0	.0	.0	.1	.1	.0	.0	.0		12.1
7m/s	.3	1.7	6.8	4.7	.1	.2	.3	.0	.0	.0	.0	.0	.1	.0	.0	.0		14.2
8m/s	.1	1.5	7.0	2.2	.1	.3	.1	.0	.0	.0	.0	.0	.0	.0	.0	.0		11.4
9m/s	.1	1.7	5.5	.6	.1	.1	.1	.0	.0	.0	.0	.0	.0	.0	.0	.0		8.1
10m/s	.3	1.6	3.7	.0	.0	.0	.0	.0	.0	.0	.0	.0	.0	.0	.0	.0		5.7
11m/s	.3	1.3	1.5	.0	.0	.0	.0	.0	.0	.0	.0	.0	.0	.0	.0	.1		3.1
12m/s	.2	1.0	.5	.0	.0	.1	.0	.0	.0	.0	.0	.0	.0	.0	.0	.0		1.8
13m/s	.2	1.1	.1	.0	.0	.0	.0	.0	.0	.0	.0	.0	.0	.0	.0	.0		1.4
14m/s	.2	.4	.0	.0	.0	.0	.0	.0	.0	.0	.0	.0	.0	.0	.0	.0		.6
15m/s	.1	.2	.0	.0	.0	.0	.0	.0	.0	.0	.0	.0	.0	.0	.0	.0		.3
16m/s	.0	.1	.0	.0	.0	.0	.0	.0	.0	.0	.0	.0	.0	.0	.0	.0		.1
18m/s	.0	.0	.0	.0	.0	.0	.0	.0	.0	.0	.0	.0	.0	.0	.0	.0		.0
20m/s	.0	.0	.0	.0	.0	.0	.0	.0	.0	.0	.0	.0	.0	.0	.0	.0		.0
50m/s																		
合計 (%)	2.9	15.7	37.8	18.9	4.7	4.9	2.9	1.1	1.1	1.0	1.3	2.0	2.7	1.2	.9	.8		100.0

[註1]: 風速介於 7.0m/s~ 8.0m/s 佔 : 14.2%。風向介於 NE ~ENE 佔 : 37.8%。

[註2]: 風速平均值 = 6.5m/s, 風速最大值 = 16.5m/s, 其風向為 NNE。

[註3]: 風速小於 5m/s 佔 31.1%; 介於 5~10m/s 佔 55.9%; 風速大於 10m/s 佔 13.0%。

[註4]: 資料每小時記錄一次, 合計 3417 筆, 檔名: W44WTP10.1HA。

表 5.2.19 1999 年 2000 年春季台北港風測站 1 風速及風向聯合分佈表

1999 年 3 月 1 日 0 時 0 分 ~ 2000 年 5 月 31 日 23 時 0 分

風向 風速	N	NNE	NE	ENE	E	ESE	SE	SSE	S	SSW	SW	WSW	W	WNW	NW	NNW	N	合計 (%)
0m/s	.4	.4	.4	.4	.7	.5	.5	1.0	.7	.5	.3	.3	.4	.5	.3	.5		7.7
1m/s	.8	1.0	1.3	.8	.8	.8	1.0	1.3	1.1	.6	.4	.7	.8	1.0	.7	.7		14.0
2m/s	.8	1.5	1.7	1.0	1.1	1.0	.7	.8	1.7	.6	.6	.6	1.0	1.0	.5	.7		15.3
3m/s	.3	1.0	1.8	1.3	1.4	1.0	.7	.3	1.0	.3	.4	.5	.7	.7	.3	.3		12.0
4m/s	.1	.9	2.6	1.4	.6	1.2	1.2	.0	.1	.1	.5	.3	.5	.5	.0	.1		10.3
5m/s	.1	.9	3.6	1.8	.4	1.5	1.8	.0	.0	.0	.3	.2	.4	.2	.1	.0		11.3
6m/s	.0	.6	4.2	1.8	.1	1.3	1.3	.0	.0	.0	.1	.3	.4	.1	.0	.0		10.4
7m/s	.0	.4	4.0	1.8	.0	1.0	.9	.0	.0	.0	.0	.3	.4	.0	.0	.0		8.9
8m/s	.1	.2	3.0	.8	.0	.4	.4	.0	.0	.0	.0	.4	.2	.0	.0	.0		5.6
9m/s	.0	.1	1.4	.2	.0	.1	.2	.0	.0	.0	.0	.2	.2	.0	.0	.0		2.6
10m/s	.0	.0	.4	.1	.0	.0	.3	.0	.0	.0	.0	.3	.0	.0	.0	.0		1.2
11m/s	.0	.0	.1	.0	.0	.0	.1	.0	.0	.0	.0	.2	.0	.0	.0	.0		.5
12m/s	.0	.0	.0	.0	.0	.0	.1	.0	.0	.0	.0	.1	.0	.0	.0	.0		.2
13m/s	.0	.0	.0	.0	.0	.0	.0	.0	.0	.0	.0	.0	.0	.0	.0	.0		.0
14m/s	.0	.0	.0	.0	.0	.0	.0	.0	.0	.0	.0	.0	.0	.0	.0	.0		.0
15m/s	.0	.0	.0	.0	.0	.0	.0	.0	.0	.0	.0	.0	.0	.0	.0	.0		.0
16m/s	.0	.0	.0	.0	.0	.0	.0	.0	.0	.0	.0	.0	.0	.0	.0	.0		.0
18m/s	.0	.0	.0	.0	.0	.0	.0	.0	.0	.0	.0	.0	.0	.0	.0	.0		.0
20m/s	.0	.0	.0	.0	.0	.0	.0	.0	.0	.0	.0	.0	.0	.0	.0	.0		.0
50m/s																		
合計 (%)	2.5	7.1	24.7	11.4	5.2	8.9	9.3	3.6	4.6	2.0	2.7	4.5	5.0	4.1	2.2	2.4		100.0

[註1]: 風速介於 2.0m/s~ 3.0m/s 佔 : 15.3%。風向介於 NE ~ENE 佔 : 24.7%。

[註2]: 風速平均值 = 4.4m/s, 風速最大值 = 14.3m/s, 其風向為 WSW。

[註3]: 風速小於 5m/s 佔 59.2%; 介於 5~10m/s 佔 38.7%; 風速大於 10m/s 佔 2.0%。

[註4]: 資料每小時記錄一次, 合計 4393 筆, 檔名: W44NTP10.1HA。

表 5.2.20 1999 年 2000 年夏季台北港風測站 1 風速及風向聯合分佈表

1999 年 6 月 1 日 0 時 0 分 ~ 2000 年 8 月 31 日 23 時 0 分

風向 風速	N	NNE	NE	ENE	E	ESE	SE	SSE	S	SSW	SW	WSW	W	WNW	NW	NNW	N	合計 (%)
0m/s	.3	.3	.3	.4	.4	.5	1.1	1.0	1.0	.5	.2	.2	.5	.3	.4	.3		7.8
1m/s	.6	.7	.6	.6	.6	1.3	1.3	3.2	4.1	1.2	.6	.4	.5	.5	.4	.8		17.5
2m/s	.7	1.2	1.0	.5	.3	1.0	.7	1.9	4.3	1.8	1.0	.8	.7	.8	.7	.7		18.2
3m/s	.3	.9	.9	.5	.4	.8	.5	.6	1.9	1.1	1.7	1.0	.7	.8	.2	.2		12.5
4m/s	.0	.4	.7	.3	.3	.4	.4	.1	.3	.5	1.9	1.3	1.5	1.4	.0	.1		9.5
5m/s	.0	.3	.7	.7	.3	.9	.5	.0	.1	.1	1.6	1.5	2.1	1.0	.0	.0		10.0
6m/s	.1	.2	.6	.5	.1	.6	.5	.0	.0	.1	1.0	1.4	2.8	.3	.1	.1		8.3
7m/s	.0	.1	.4	.5	.0	.6	.3	.0	.0	.0	.6	1.3	1.9	.0	.1	.0		6.1
8m/s	.0	.1	.4	.3	.0	.2	.2	.0	.0	.0	.3	1.2	.8	.0	.0	.0		3.5
9m/s	.0	.1	.1	.1	.0	.1	.2	.0	.0	.0	.3	1.2	.2	.0	.0	.0		2.3
10m/s	.0	.0	.0	.0	.0	.1	.2	.0	.0	.0	.2	.8	.0	.0	.0	.0		1.5
11m/s	.0	.0	.0	.0	.0	.1	.2	.0	.0	.0	.0	.7	.0	.0	.0	.0		1.1
12m/s	.0	.0	.0	.0	.0	.0	.0	.0	.0	.0	.1	.3	.0	.0	.0	.0		.5
13m/s	.0	.0	.0	.0	.0	.0	.1	.0	.0	.0	.1	.4	.0	.0	.0	.0		.6
14m/s	.0	.0	.0	.0	.0	.1	.0	.0	.0	.0	.0	.2	.0	.0	.0	.0		.3
15m/s	.0	.0	.0	.0	.0	.0	.1	.0	.0	.0	.0	.1	.0	.0	.0	.0		.2
16m/s	.0	.0	.0	.0	.0	.0	.0	.0	.0	.0	.0	.1	.0	.0	.0	.0		.2
18m/s	.0	.0	.0	.0	.0	.0	.0	.0	.0	.0	.0	.0	.0	.0	.0	.0		.0
20m/s	.0	.0	.0	.0	.0	.0	.0	.0	.0	.0	.0	.0	.0	.0	.0	.0		.0
50m/s																		
合計 (%)	2.0	4.2	5.7	4.4	2.7	6.8	6.1	7.0	11.9	5.3	9.7	13.0	11.9	5.1	1.9	2.2		100.0

[註1]: 風速介於 2.0m/s~ 3.0m/s 佔 : 18.2%。風向介於 WSW~W 佔 : 13.0%。

[註2]: 風速平均值 = 4.2m/s, 風速最大值 = 17.9m/s, 其風向為 SW。

[註3]: 風速小於 5m/s 佔 65.4%; 介於 5~10m/s 佔 30.2%; 風速大於 10m/s 佔 4.3%。

[註4]: 資料每小時記錄一次, 合計 4393 筆, 檔名: W44STP10.1HA。

表 5.2.21 1999 年 2000 年秋季台北港風測站 1 風速及風向聯合分佈表

1999 年 9 月 1 日 0 時 0 分 ~ 2000 年 11 月 30 日 23 時 0 分

風向 風速	N	NNE	NE	ENE	E	ESE	SE	SSE	S	SSW	SW	WSW	W	WNW	NW	NNW	N	合計 (%)
0m/s	.2	.1	.3	.3	.3	.4	.4	.5	.7	.2	.0	.3	.2	.2	.2	.2	.2	4.6
1m/s	.3	.4	.5	.8	.9	.7	.5	1.2	.9	.2	.1	.2	.2	.1	.3	.3	.3	7.7
2m/s	.3	.6	.9	1.3	1.3	.9	.3	.3	1.1	.3	.3	.3	.3	.5	.4	.2	.2	9.5
3m/s	.2	.7	.9	1.4	.9	.9	.3	.5	.2	.2	.4	.1	.2	.4	.1	.0	.0	7.6
4m/s	.4	.8	1.5	2.7	.8	1.4	.8	.1	.0	.0	.1	.1	.1	.2	.1	.0	.0	9.5
5m/s	.3	.7	2.7	2.8	.6	1.4	.8	.1	.0	.0	.0	.0	.1	.0	.0	.0	.0	9.7
6m/s	.5	.8	4.0	4.5	.4	1.6	.5	.1	.0	.0	.0	.1	.0	.0	.0	.0	.0	12.8
7m/s	.2	.7	4.3	3.9	.2	1.1	.5	.0	.0	.0	.0	.1	.0	.0	.0	.0	.0	11.1
8m/s	.0	.6	2.8	1.7	.1	.5	.4	.0	.0	.0	.1	.1	.0	.0	.0	.0	.0	6.4
9m/s	.0	.6	2.7	1.3	.0	.5	.2	.0	.0	.0	.1	.2	.0	.0	.0	.0	.0	5.6
10m/s	.0	.7	2.6	1.2	.0	.1	.2	.0	.0	.0	.1	.1	.0	.0	.0	.0	.0	5.1
11m/s	.0	.0	2.5	1.4	.0	.1	.2	.0	.0	.0	.0	.1	.0	.0	.0	.0	.0	4.4
12m/s	.0	.1	1.7	.7	.0	.0	.1	.0	.0	.0	.0	.0	.0	.0	.0	.0	.0	2.8
13m/s	.0	.1	.9	.6	.0	.0	.0	.0	.0	.0	.0	.0	.0	.0	.0	.0	.0	1.7
14m/s	.0	.0	.4	.3	.0	.0	.0	.0	.0	.0	.0	.0	.0	.0	.0	.0	.0	.8
15m/s	.0	.0	.2	.1	.0	.0	.0	.0	.0	.0	.0	.0	.0	.0	.0	.0	.0	.3
16m/s	.0	.0	.0	.0	.0	.0	.0	.0	.0	.0	.0	.0	.0	.0	.0	.0	.0	.0
18m/s	.0	.0	.0	.0	.0	.0	.0	.0	.0	.0	.0	.0	.0	.0	.0	.0	.0	.0
20m/s	.1	.3	.0	.0	.0	.0	.0	.0	.0	.0	.0	.0	.0	.0	.0	.0	.0	.4
50m/s																		
合計 (%)	2.7	7.4	29.1	25.2	5.7	9.6	5.3	2.8	3.0	1.0	1.3	1.8	1.2	1.6	1.2	1.0	100.0	

[註1]: 風速介於 6.0m/s~7.0m/s 佔 : 12.8%。風向介於 NE~ENE 佔 : 29.1%。

[註2]: 風速平均值 = 6.2m/s, 風速最大值 = 26.3m/s, 其風向為 NNE。

[註3]: 風速小於 5m/s 佔 38.8%; 介於 5~10m/s 佔 45.6%; 風速大於 10m/s 佔 15.6%。

[註4]: 資料每小時記錄一次, 合計 4011 筆, 檔名: W44FTP10.1HA。

表 5.2.22 1999 年 2000 年兩年台北港風測站 1 風速及風向聯合分佈表

1999 年 1 月 1 日 0 時 0 分 ~ 2000 年 11 月 30 日 23 時 0 分

風向 風速	N	NNE	NE	ENE	E	ESE	SE	SSE	S	SSW	SW	WSW	W	WNW	NW	NNW	N	合計 (%)
0m/s	.3	.3	.3	.3	.4	.5	.6	.7	.7	.4	.2	.3	.3	.3	.3	.3	.3	6.0
1m/s	.5	.6	.7	.6	.7	.8	.9	1.6	1.8	.6	.4	.5	.5	.5	.4	.5	.5	11.7
2m/s	.5	1.0	1.2	.9	.9	.9	.5	.8	2.0	.7	.6	.5	.7	.7	.5	.5	.5	13.0
3m/s	.2	.8	1.2	1.0	.9	.9	.4	.4	.9	.5	.7	.5	.6	.6	.2	.1	.1	10.0
4m/s	.2	.7	1.7	1.4	.7	.9	.7	.1	.1	.2	.7	.5	.7	.6	.1	.1	.1	9.3
5m/s	.1	.8	2.4	2.0	.5	1.2	.9	.0	.0	.0	.5	.5	.7	.3	.1	.0	.0	10.3
6m/s	.2	.7	3.4	2.8	.2	1.0	.7	.0	.0	.0	.3	.5	.9	.1	.0	.0	.0	10.8
7m/s	.1	.7	3.7	2.6	.1	.8	.5	.0	.0	.0	.2	.5	.6	.0	.0	.0	.0	9.8
8m/s	.1	.5	3.1	1.2	.1	.4	.3	.0	.0	.0	.1	.5	.3	.0	.0	.0	.0	6.4
9m/s	.0	.5	2.2	.5	.0	.2	.2	.0	.0	.0	.1	.4	.1	.0	.0	.0	.0	4.4
10m/s	.1	.5	1.6	.3	.0	.1	.2	.0	.0	.0	.1	.3	.0	.0	.0	.0	.0	3.2
11m/s	.1	.3	1.0	.4	.0	.0	.1	.0	.0	.0	.0	.3	.0	.0	.0	.0	.0	2.2
12m/s	.0	.2	.5	.2	.0	.0	.1	.0	.0	.0	.0	.1	.0	.0	.0	.0	.0	1.3
13m/s	.0	.3	.2	.2	.0	.0	.0	.0	.0	.0	.0	.1	.0	.0	.0	.0	.0	.9
14m/s	.0	.1	.1	.1	.0	.0	.0	.0	.0	.0	.0	.1	.0	.0	.0	.0	.0	.4
15m/s	.0	.0	.0	.0	.0	.0	.0	.0	.0	.0	.0	.0	.0	.0	.0	.0	.0	.2
16m/s	.0	.0	.0	.0	.0	.0	.0	.0	.0	.0	.0	.0	.0	.0	.0	.0	.0	.1
18m/s	.0	.0	.0	.0	.0	.0	.0	.0	.0	.0	.0	.0	.0	.0	.0	.0	.0	.0
20m/s	.0	.1	.0	.0	.0	.0	.0	.0	.0	.0	.0	.0	.0	.0	.0	.0	.0	.1
50m/s																		
合計 (%)	2.5	8.2	23.4	14.5	4.5	7.7	6.1	3.8	5.5	2.4	4.0	5.6	5.4	3.1	1.6	1.7		100.0

〔註 1〕：風速介於 2.0m/s~ 3.0m/s 佔：13.0%。風向介於 NE ~ENE 佔：23.4%。

〔註 2〕：風速平均值 = 5.2m/s，風速最大值 = 26.3m/s，其風向為 NNE。

〔註 3〕：風速小於 5m/s 佔 49.9%；介於 5~10m/s 佔 41.7%；風速大於 10m/s 佔 8.3%。

〔註 4〕：資料每小時記錄一次，合計 16214 筆，檔名：W440TP10.1HA。

5.3 2000年安平港風速及風向聯合分佈表

表 5.3.1 2000 年 1 月安平港風測站 1 風速及風向聯合分佈表

2000 年 1 月 1 日 0 時 59 分 ~ 2000 年 1 月 31 日 23 時 59 分

風向 風速	N	NNE	NE	ENE	E	ESE	SE	SSE	S	SSW	SW	WSW	W	WNW	NW	NNW	N	合計 (%)
0m/s																		
1m/s	.0	.0	.1	.1	.1	.0	.1	.1	.0	.0	.0	.0	.0	.0	.1	.1		.9
2m/s	.1	.3	.3	.4	.0	.1	.0	.0	.0	.0	.0	.1	.0	.0	.0	.1		1.5
3m/s	.9	1.1	1.6	.3	.4	.0	.0	.1	.0	.0	.0	.0	.0	.0	.1	.8		5.4
4m/s	2.6	2.0	.4	.0	.5	.0	.0	.0	.0	.0	.0	.0	.0	.3	.5	.7		7.0
5m/s	3.5	3.1	.3	.0	.0	.0	.0	.0	.0	.0	.0	.0	.0	.0	.5	.9		8.4
6m/s	5.7	6.2	.0	.0	.0	.0	.0	.0	.0	.0	.0	.0	.0	.0	.5	2.0		14.4
7m/s	8.0	4.0	.0	.0	.0	.0	.0	.0	.0	.0	.0	.0	.0	.0	.3	2.2		14.4
8m/s	7.0	4.3	.0	.0	.0	.0	.0	.0	.0	.0	.0	.0	.0	.0	.0	3.2		14.6
9m/s	4.4	3.6	.0	.0	.0	.0	.0	.0	.0	.0	.0	.0	.0	.0	.1	1.9		10.1
10m/s	5.1	1.2	.0	.0	.0	.0	.0	.0	.0	.0	.0	.0	.0	.0	.0	1.3		7.7
11m/s	3.1	1.8	.0	.0	.0	.0	.0	.0	.0	.0	.0	.0	.0	.0	.0	.9		5.8
12m/s	3.2	1.9	.0	.0	.0	.0	.0	.0	.0	.0	.0	.0	.0	.0	.0	.0		5.1
13m/s	3.1	.4	.0	.0	.0	.0	.0	.0	.0	.0	.0	.0	.0	.0	.0	.1		3.6
14m/s	.7	.3	.0	.0	.0	.0	.0	.0	.0	.0	.0	.0	.0	.0	.0	.0		.9
15m/s	.1	.0	.0	.0	.0	.0	.0	.0	.0	.0	.0	.0	.0	.0	.0	.0		.1
16m/s	.0	.0	.0	.0	.0	.0	.0	.0	.0	.0	.0	.0	.0	.0	.0	.0		.0
18m/s	.0	.0	.0	.0	.0	.0	.0	.0	.0	.0	.0	.0	.0	.0	.0	.0		.0
20m/s	.0	.0	.0	.0	.0	.0	.0	.0	.0	.0	.0	.0	.0	.0	.0	.0		.0
50m/s	.0	.0	.0		.0	.0	.0	.0	.0	.0	.0	.0	.0	.0	.0	.0		.0
合計 (%)	47.6	30.2	2.7	.8	1.1	.1	.1	.3	.0	.0	.0	.1	.0	.3	2.3	14.4		100.0

[註 1]: 風速介於 7.0m/s~ 8.0m/s 佔 : 14.6%。風向介於 N ~NNE 佔 : 47.6%。

[註 2]: 風速平均值 = 7.0m/s, 風速最大值 = 14.4m/s, 其風向為 N。

[註 3]: 風速小於 5m/s 佔 23.2%; 介於 5~10m/s 佔 61.2%; 風速大於 10m/s 佔 15.6%。

[註 4]: 資料每小時記錄一次, 合計 742 筆, 檔名: W001AP10.1HE。

表 5.3.2 2000 年 2 月安平港風測站 1 風速及風向聯合分佈表

2000 年 2 月 1 日 0 時 59 分 ~ 2000 年 2 月 29 日 23 時 57 分

風向 風速	N	NNE	NE	ENE	E	ESE	SE	SSE	S	SSW	SW	WSW	W	WNW	NW	NNW	N	合計 (%)
0m/s	.0	.3	.0	.1	.0	.0	.1	.0	.1	.3	.0	.0	.0	.0	.0	.0	.0	1.0
1m/s	.1	.6	.3	.3	.3	.1	.0	.0	.0	.1	.0	.0	.0	.1	.0	.0	.0	2.0
2m/s	.9	.7	.1	.3	.1	.1	.1	.0	.0	.3	.1	.1	.1	.0	.0	.3	.3	3.5
3m/s	2.2	1.9	.4	.0	.0	.1	.6	.0	.0	.3	.1	.4	.0	.1	.0	.7	.7	6.9
4m/s	3.5	3.6	.1	.0	.0	.0	.4	.3	.0	.1	.1	.0	.1	.0	.0	.0	1.2	9.5
5m/s	3.7	4.3	.1	.1	.0	.0	.0	.0	.0	.0	.0	.1	.0	.0	.3	.9	.9	9.6
6m/s	7.2	4.7	.0	.0	.0	.0	.0	.0	.0	.0	.0	.0	.0	.0	.1	.7	.7	12.8
7m/s	8.5	6.8	.0	.0	.0	.0	.0	.0	.0	.0	.0	.0	.0	.0	.0	.0	2.2	17.4
8m/s	8.1	3.9	.0	.0	.0	.0	.0	.0	.0	.0	.0	.0	.0	.0	.0	.0	2.2	14.1
9m/s	4.5	3.2	.0	.0	.0	.0	.0	.0	.0	.0	.0	.0	.0	.0	.0	.0	1.3	8.9
10m/s	4.0	1.4	.0	.0	.0	.0	.0	.0	.0	.0	.0	.0	.0	.0	.0	.0	.9	6.3
11m/s	2.7	.9	.0	.0	.0	.0	.0	.0	.0	.0	.0	.0	.0	.0	.0	.0	.1	3.7
12m/s	.6	.7	.0	.0	.0	.0	.0	.0	.0	.0	.0	.0	.0	.0	.0	.0	.0	1.3
13m/s	.9	.4	.0	.0	.0	.0	.0	.0	.0	.0	.0	.0	.0	.0	.0	.0	.1	1.4
14m/s	.7	.6	.0	.0	.0	.0	.0	.0	.0	.0	.0	.0	.0	.0	.0	.0	.0	1.3
15m/s	.0	.1	.0	.0	.0	.0	.0	.0	.0	.0	.0	.0	.0	.0	.0	.0	.0	.1
16m/s	.0	.0	.0	.0	.0	.0	.0	.0	.0	.0	.0	.0	.0	.0	.0	.0	.0	.0
18m/s	.0	.0	.0	.0	.0	.0	.0	.0	.0	.0	.0	.0	.0	.0	.0	.0	.0	.0
20m/s	.0	.0	.0	.0	.0	.0	.0	.0	.0	.0	.0	.0	.0	.0	.0	.0	.0	.0
50m/s	.0	.0	.0	.0	.0	.0	.0	.0	.0	.0	.0	.0	.0	.0	.0	.0	.0	.0
合計 (%)	47.5	34.1	1.2	.9	.4	.4	1.3	.3	.1	1.2	.4	.7	.3	.3	.4	10.5	100.0	

[註1]: 風速介於 7.0m/s ~ 8.0m/s 佔 : 17.4%。風向介於 N ~ NNE 佔 : 47.5%。

[註2]: 風速平均值 = 7.1m/s, 風速最大值 = 15.4m/s, 其風向為 NNE。

[註3]: 風速小於 5m/s 佔 22.9%; 介於 5~10m/s 佔 62.9%; 風速大於 10m/s 佔 14.2%。

[註4]: 資料每小時記錄一次, 合計 695筆, 檔名: W002AP10.1HE。

表 5.3.3 2000 年 3 月安平港風測站 1 風速及風向聯合分佈表

2000 年 3 月 1 日 0 時 57 分 ~ 2000 年 3 月 31 日 23 時 0 分

風向 風速	N	NNE	NE	ENE	E	ESE	SE	SSE	S	SSW	SW	WSW	W	WNW	NW	NNW	N	合計 (%)
0m/s	.0	.0	.0	.0	.0	.0	.0	.2	.0	.2	.0	.2	.0	.4	.0	.2		1.2
1m/s	.2	.8	.8	.4	.6	.0	.2	.0	.0	.0	.0	.0	.0	.8	.4	.4		4.4
2m/s	.6	2.7	.2	.0	.4	.2	.0	.0	.0	.0	.0	.2	.2	.6	.6	.2		5.8
3m/s	2.7	3.5	.8	.2	.0	.2	.2	.0	.0	.0	.0	.0	.0	.2	.2	.6		8.4
4m/s	5.0	4.0	.6	.0	.0	.0	.0	.0	.0	.0	.0	.0	.0	.6	.6	.8		11.5
5m/s	6.5	5.0	.4	.0	.0	.2	.0	.0	.0	.0	.0	.0	.0	.2	1.3	1.2		14.8
6m/s	8.8	5.2	.0	.0	.0	.0	.0	.0	.0	.0	.0	.0	.0	.0	1.3	2.9		18.2
7m/s	5.8	4.6	.2	.0	.0	.0	.0	.0	.0	.0	.0	.0	.0	.0	.6	4.4		15.5
8m/s	5.2	2.1	.0	.0	.0	.0	.0	.0	.0	.0	.0	.0	.0	.0	.4	1.7		9.4
9m/s	2.7	1.5	.0	.0	.0	.0	.0	.0	.0	.0	.0	.0	.0	.0	.0	1.3		5.6
10m/s	1.5	.8	.0	.0	.0	.0	.0	.0	.0	.0	.0	.0	.0	.0	.0	.8		3.1
11m/s	.6	.2	.0	.0	.0	.0	.0	.0	.0	.0	.0	.0	.0	.0	.0	.0		.8
12m/s	1.0	.0	.0	.0	.0	.0	.0	.0	.0	.0	.0	.0	.0	.0	.0	.2		1.2
13m/s	.0	.0	.0	.0	.0	.0	.0	.0	.0	.0	.0	.0	.0	.0	.0	.2		.2
14m/s	.0	.0	.0	.0	.0	.0	.0	.0	.0	.0	.0	.0	.0	.0	.0	.0		.0
15m/s	.0	.0	.0	.0	.0	.0	.0	.0	.0	.0	.0	.0	.0	.0	.0	.0		.0
16m/s	.0	.0	.0	.0	.0	.0	.0	.0	.0	.0	.0	.0	.0	.0	.0	.0		.0
18m/s	.0	.0	.0	.0	.0	.0	.0	.0	.0	.0	.0	.0	.0	.0	.0	.0		.0
20m/s	.0	.0	.0	.0	.0	.0	.0	.0	.0	.0	.0	.0	.0	.0	.0	.0		.0
50m/s	.0	.0	.0	.0	.0	.0	.0	.0	.0	.0	.0	.0	.0	.0	.0	.0		.0
合計 (%)	40.5	30.3	2.9	.6	1.0	.6	.4	.2	.0	.2	.0	.4	.2	2.7	5.4	14.8		100.0

[註 1]: 風速介於 6.0m/s~ 7.0m/s 佔 : 18.2% 。風向介於 N ~NNE 佔 : 40.5% 。

[註 2]: 風速平均值 = 6.1m/s , 風速最大值 = 13.0m/s , 其風向為 NNW。

[註 3]: 風速小於 5m/s 佔 31.3%; 介於 5~10m/s 佔 63.5% ; 風速大於 10m/s 佔 5.2%。

[註 4]: 資料每小時記錄一次 , 合計 521 筆, 檔名 : W003AP10.1HE 。

表 5.3.4 2000 年 4 月安平港風測站 1 風速及風向聯合分佈表

2000 年 4 月 1 日 0 時 0 分 ~ 2000 年 4 月 30 日 23 時 0 分

風向 風速	N	NNE	NE	ENE	E	ESE	SE	SSE	S	SSW	SW	WSW	W	WNW	NW	NNW	N	合計 (%)
0m/s	.3	.0	.2	.2	.2	.2	.7	.0	.0	.2	.3	.0	.0	.2	.9	.0		3.3
1m/s	1.4	.9	.5	.7	.7	.7	.3	.2	.2	.3	.5	.2	.7	1.4	.9	.9		10.4
2m/s	1.7	1.9	.9	1.4	.5	1.6	.3	.0	.2	.5	.3	.2	.3	.2	.9	.7		11.7
3m/s	3.7	3.1	.3	.2	.9	.9	1.0	1.0	.2	.7	.9	.7	.7	1.2	.7	1.2		17.4
4m/s	4.0	2.8	.2	.0	.0	.2	.2	1.0	.7	.0	.0	.0	.0	1.7	1.6	2.4		14.8
5m/s	4.2	2.6	.0	.0	.2	.0	.2	1.4	.5	.0	.0	.0	.2	.3	2.6	2.1		14.3
6m/s	4.7	2.4	.2	.0	.0	.3	.0	.3	.2	.0	.0	.0	.0	.2	1.2	2.6		12.2
7m/s	1.9	2.1	.0	.0	.0	.2	.0	.0	.0	.0	.0	.0	.0	.0	.5	2.3		7.0
8m/s	2.4	1.2	.0	.0	.0	.0	.0	.0	.0	.0	.0	.0	.0	.0	.0	1.0		4.7
9m/s	1.2	.7	.0	.0	.0	.0	.0	.0	.2	.0	.0	.0	.0	.0	.0	.3		2.4
10m/s	1.0	.0	.0	.0	.0	.0	.0	.0	.0	.0	.0	.0	.0	.0	.0	.2		1.2
11m/s	.2	.0	.0	.0	.0	.0	.0	.0	.0	.0	.0	.0	.0	.0	.0	.2		.3
12m/s	.2	.0	.0	.0	.0	.0	.0	.0	.0	.0	.0	.0	.0	.0	.0	.0		.2
13m/s	.0	.0	.0	.0	.0	.0	.0	.0	.0	.0	.0	.0	.0	.0	.0	.2		.2
14m/s	.0	.0	.0	.0	.0	.0	.0	.0	.0	.0	.0	.0	.0	.0	.0	.0		.0
15m/s	.0	.0	.0	.0	.0	.0	.0	.0	.0	.0	.0	.0	.0	.0	.0	.0		.0
16m/s	.0	.0	.0	.0	.0	.0	.0	.0	.0	.0	.0	.0	.0	.0	.0	.0		.0
18m/s	.0	.0	.0	.0	.0	.0	.0	.0	.0	.0	.0	.0	.0	.0	.0	.0		.0
20m/s	.0	.0	.0	.0	.0	.0	.0	.0	.0	.0	.0	.0	.0	.0	.0	.0		.0
50m/s																		
合計 (%)	27.0	17.7	2.3	2.4	2.4	4.0	2.8	4.0	2.1	1.7	2.1	1.0	1.9	5.2	9.2	14.1		100.0

[註1]: 風速介於 3.0m/s~ 4.0m/s 佔 : 17.4%。風向介於 N ~NNE 佔 : 27.0%。

[註2]: 風速平均值 = 4.7m/s, 風速最大值 = 13.1m/s, 其風向為 NNW。

[註3]: 風速小於 5m/s 佔 57.6%; 介於 5~10m/s 佔 40.5%; 風速大於 10m/s 佔 1.9%。

[註4]: 資料每小時記錄一次, 合計 575筆, 檔名: W004AP10.1HE。

表 5.3.5 2000 年 5 月安平港風測站 1 風速及風向聯合分佈表

2000 年 5 月 1 日 0 時 0 分 ~ 2000 年 5 月 31 日 23 時 0 分

風向 風速	N	NNE	NE	ENE	E	ESE	SE	SSE	S	SSW	SW	WSW	W	WNW	NW	NNW	N	合計 (%)
0m/s	.6	.7	.1	.6	.4	.4	.1	.0	.3	.4	.6	.1	.6	.1	.6	.1		5.7
1m/s	1.2	1.4	.6	.7	1.0	.4	.6	.3	.4	.6	1.0	1.0	1.2	1.0	1.5	1.7		14.4
2m/s	1.2	2.6	1.2	1.1	1.1	.6	.0	.1	.3	.8	1.7	1.8	.4	1.7	2.4	1.8		18.9
3m/s	1.7	2.8	1.1	.3	.6	.6	.3	.1	.6	.7	.7	.7	1.8	2.8	1.2	1.0		16.8
4m/s	2.4	2.6	.3	.0	.1	.0	.0	.3	.6	.7	1.4	1.0	1.5	1.0	1.7	1.8		15.3
5m/s	1.2	2.1	.3	.0	.0	.1	.0	.1	.6	.4	.6	.1	.4	.8	2.2	1.8		10.8
6m/s	1.2	.8	.0	.0	.0	.1	.1	.7	.6	.1	.3	.0	.3	.4	1.1	1.0		6.8
7m/s	1.0	.4	.0	.0	.0	.0	.1	.6	.6	.3	.1	.0	.0	.0	1.0	1.0		5.0
8m/s	1.5	.1	.0	.0	.0	.0	.0	.3	.3	.0	.1	.0	.0	.0	.3	1.4		4.0
9m/s	.0	.0	.0	.0	.0	.0	.0	.7	.6	.0	.0	.0	.0	.0	.0	.4		1.7
10m/s	.0	.0	.0	.0	.0	.0	.0	.0	.0	.0	.0	.0	.0	.0	.0	.1		.1
11m/s	.0	.0	.0	.0	.0	.0	.0	.1	.1	.0	.0	.0	.0	.0	.0	.1		.4
12m/s	.0	.0	.0	.0	.0	.0	.0	.0	.0	.0	.0	.0	.0	.0	.0	.0		.0
13m/s	.0	.0	.0	.0	.0	.0	.0	.0	.1	.0	.0	.0	.0	.0	.0	.0		.1
14m/s	.0	.0	.0	.0	.0	.0	.0	.0	.0	.0	.0	.0	.0	.0	.0	.0		.0
15m/s	.0	.0	.0	.0	.0	.0	.0	.0	.0	.0	.0	.0	.0	.0	.0	.0		.0
16m/s	.0	.0	.0	.0	.0	.0	.0	.0	.0	.0	.0	.0	.0	.0	.0	.0		.0
18m/s	.0	.0	.0	.0	.0	.0	.0	.0	.0	.0	.0	.0	.0	.0	.0	.0		.0
20m/s	.0	.0	.0	.0	.0	.0	.0	.0	.0	.0	.0	.0	.0	.0	.0	.0		.0
50m/s	.0	.0	.0	.0	.0	.0	.0	.0	.0	.0	.0	.0	.0	.0	.0	.0		.0
合計 (%)	12.1	13.6	3.6	2.6	3.2	2.2	1.2	3.3	4.9	4.0	6.4	4.7	6.2	7.8	11.9	12.2		100.0

[註 1]: 風速介於 2.0m/s~ 3.0m/s 佔 : 18.9%。風向介於 NNE~NE 佔 : 13.6%。

[註 2]: 風速平均值 = 4.0m/s, 風速最大值 = 13.3m/s, 其風向為 S。

[註 3]: 風速小於 5m/s 佔 71.0%; 介於 5~10m/s 佔 28.3%; 風速大於 10m/s 佔 .7%。

[註 4]: 資料每小時記錄一次, 合計 721 筆, 檔名: W005AP10.1HE。

表 5.3.6 2000 年 6 月安平港風測站 1 風速及風向聯合分佈表

2000 年 6 月 1 日 0 時 0 分 ~ 2000 年 6 月 30 日 23 時 0 分

風向 風速	N	NNE	NE	ENE	E	ESE	SE	SSE	S	SSW	SW	WSW	W	WNW	NW	NNW	N	合計 (%)
0m/s	.1	.0	.0	.0	.0	.1	.0	.1	.3	.4	.1	.6	.0	.3	.0	.0	.0	2.2
1m/s	.6	.3	.6	.9	.4	1.2	.4	1.2	1.3	1.2	1.2	.9	.7	.6	.3	.4	.0	12.2
2m/s	.3	.7	.4	.9	2.8	2.6	1.2	1.2	1.6	2.5	1.8	1.3	.4	.1	.4	.0	.0	18.3
3m/s	.4	.3	.4	.4	1.6	2.0	.9	.7	1.8	2.8	2.6	2.0	1.3	.4	.0	.1	.0	18.0
4m/s	.4	.1	.0	.0	.4	1.6	1.3	.9	1.6	1.9	3.5	3.4	1.2	1.3	.4	.3	.0	18.4
5m/s	.1	.3	.0	.0	.1	1.0	.4	.6	1.8	1.2	2.2	1.8	.7	.9	.0	.4	.0	11.6
6m/s	.1	.1	.0	.0	.0	.3	.7	1.0	1.5	1.0	1.3	.7	.1	.1	.0	.0	.0	7.2
7m/s	.0	.0	.0	.0	.0	.0	.4	1.2	2.0	.4	.4	.4	.1	.0	.0	.0	.0	5.1
8m/s	.0	.1	.0	.0	.0	.0	.1	1.0	1.3	.7	.0	.0	.0	.0	.1	.0	.0	3.5
9m/s	.1	.1	.0	.0	.0	.0	.0	.6	.7	.3	.1	.1	.0	.1	.0	.0	.0	2.3
10m/s	.1	.0	.0	.0	.0	.0	.0	.0	.3	.0	.1	.0	.0	.0	.0	.0	.0	.6
11m/s	.0	.0	.0	.0	.0	.0	.0	.0	.0	.1	.0	.0	.0	.0	.0	.0	.0	.1
12m/s	.1	.1	.0	.0	.0	.0	.0	.0	.0	.0	.0	.0	.0	.0	.0	.0	.0	.3
13m/s	.0	.0	.0	.0	.0	.0	.0	.0	.0	.0	.0	.0	.0	.0	.0	.0	.0	.0
14m/s	.0	.0	.0	.0	.0	.0	.0	.0	.0	.0	.0	.0	.0	.0	.0	.0	.0	.0
15m/s	.0	.0	.0	.0	.0	.0	.0	.0	.0	.0	.0	.0	.0	.0	.0	.0	.0	.0
16m/s	.0	.0	.0	.0	.1	.0	.0	.0	.0	.0	.0	.0	.0	.0	.0	.0	.0	.1
18m/s	.0	.0	.0	.0	.0	.0	.0	.0	.0	.0	.0	.0	.0	.0	.0	.0	.0	.0
20m/s	.0	.0	.0	.0	.0	.0	.0	.0	.0	.0	.0	.0	.0	.0	.0	.0	.0	.0
50m/s	.0	.0	.0	.0	.0	.0	.0	.0	.0	.0	.0	.0	.0	.0	.0	.0	.0	.0
合計 (%)	2.6	2.3	1.5	2.2	5.6	8.9	5.6	8.5	14.2	12.6	13.5	11.3	4.7	4.0	1.3	1.3		100.0

[註1]: 風速介於 4.0m/s~ 5.0m/s 佔 : 18.4%。風向介於 S ~SSW 佔 : 14.2%。

[註2]: 風速平均值 = 4.3m/s, 風速最大值 = 17.2m/s, 其風向為 E。

[註3]: 風速小於 5m/s 佔 69.1%; 介於 5~10m/s 佔 29.7%; 風速大於 10m/s 佔 1.2%。

[註4]: 資料每小時記錄一次, 合計 683 筆, 檔名: W006AP10.1HE。

表 5.3.7 2000 年 7 月安平港風測站 1 風速及風向聯合分佈表

2000 年 7 月 1 日 0 時 0 分 ~ 2000 年 7 月 11 日 10 時 0 分

風向 風速	N	NNE	NE	ENE	E	ESE	SE	SSE	S	SSW	SW	WSW	W	WNW	NW	NNW	N	合計 (%)
0m/s	.0	.4	.4	.8	.0	.0	.0	.0	.0	.4	.0	.4	.4	.0	.0	.4	3.2	
1m/s	.4	.8	.0	1.2	2.0	.4	1.2	1.2	.4	1.2	.0	.4	.4	.8	1.6	.0	12.1	
2m/s	1.2	.4	2.4	.8	2.8	3.2	.8	.4	.4	.4	.8	.4	.4	1.2	.4	.8	17.0	
3m/s	1.6	2.0	.8	2.0	4.0	5.7	1.2	.0	.0	.0	.4	.8	1.6	1.2	.4	1.6	23.5	
4m/s	2.0	2.4	1.2	.8	2.4	2.0	.0	.4	.4	.0	.0	.4	.4	1.6	1.2	.8	16.2	
5m/s	.4	.0	.0	.0	.0	1.2	.4	.0	.4	.8	.0	.0	.8	1.2	2.0	1.6	8.9	
6m/s	1.2	.4	.0	.4	.0	.0	.0	.0	.4	.0	.0	.0	.4	.0	.8	1.2	4.9	
7m/s	.8	.0	.0	.0	.0	.0	.4	.0	.4	.8	.4	.0	.0	.4	.4	.4	4.0	
8m/s	.0	.0	.0	.0	.0	.0	.0	.4	1.6	.0	.0	.0	.0	.0	.8	.4	3.2	
9m/s	.0	.0	.0	.0	.0	.0	.0	.0	1.6	.0	.0	.0	.0	.4	.0	.0	2.0	
10m/s	.4	.0	.0	.0	.0	.0	.0	.0	.0	.0	.0	.0	.0	.0	.0	.4	.8	
11m/s	.0	.0	.0	.0	.0	.0	.0	.0	.4	.0	.0	.0	.0	.4	.4	.0	1.2	
12m/s	.0	.0	.0	.0	.0	.0	.0	.4	.0	.0	.0	.0	.0	.0	.4	.0	.8	
13m/s	.0	.0	.0	.0	.0	.0	.0	.0	.0	.0	.0	.0	.0	.4	.4	.0	.8	
14m/s	.0	.0	.0	.0	.0	.0	.0	.0	.0	.0	.0	.0	.0	.8	.0	.0	.8	
15m/s	.0	.0	.0	.0	.0	.0	.0	.0	.0	.0	.0	.0	.0	.0	.0	.0	.0	
16m/s	.0	.0	.0	.0	.0	.0	.0	.0	.0	.0	.0	.0	.4	.0	.0	.0	.4	
18m/s	.0	.0	.0	.0	.0	.0	.0	.0	.0	.0	.0	.0	.0	.0	.0	.0	.0	
20m/s	.0	.0	.0	.0	.0	.0	.0	.0	.0	.0	.0	.0	.0	.0	.0	.0	.0	
50m/s	.0	.0	.0	.0	.0	.0	.0	.0	.0	.0	.0	.0	.0	.0	.0	.0	.0	
合計 (%)	8.1	6.5	4.9	6.1	11.3	12.6	4.0	2.8	6.1	3.6	1.6	2.4	4.9	8.5	8.9	7.7	100.0	

[註 1]: 風速介於 3.0m/s~ 4.0m/s 佔 : 23.5%。風向介於 ESE~SE 佔 : 12.6%。

[註 2]: 風速平均值 = 4.4m/s, 風速最大值 = 16.7m/s, 其風向為 W。

[註 3]: 風速小於 5m/s 佔 72.1%; 介於 5~10m/s 佔 23.1%; 風速大於 10m/s 佔 4.9%。

[註 4]: 資料每小時記錄一次, 合計 247 筆, 檔名: W007AP10.1HE。

表 5.3.8 2000 年 8 月安平港風測站 1 風速及風向聯合分佈表

2000 年 8 月 1 日 19 時 11 分 ~ 2000 年 8 月 31 日 23 時 0 分

風向 風速	N	NNE	NE	ENE	E	ESE	SE	SSE	S	SSW	SW	WSW	W	WNW	NW	NNW	N	合計 (%)
0m/s	.6	.2	.0	.2	.0	.0	.0	.2	.2	.2	.0	.2	.0	.8	.2	.2		2.9
1m/s	.2	.8	.2	.6	.2	.8	.4	.0	.4	.4	.2	.2	1.0	.4	.0	.6		6.2
2m/s	.6	1.0	.6	1.0	1.4	.4	.6	1.2	.4	.6	1.4	1.6	1.0	.6	1.0	1.8		14.8
3m/s	.6	1.4	.8	.2	2.1	1.6	1.0	1.2	.6	.6	1.0	.8	1.9	1.0	1.0	.6		16.1
4m/s	.8	1.2	.0	.0	.4	4.1	1.6	1.9	.6	1.2	.4	1.4	1.6	1.6	.8	1.8		19.1
5m/s	1.0	.8	.6	.2	.2	1.2	1.6	1.4	.8	1.8	.6	.8	1.6	.8	1.4	1.4		15.8
6m/s	.8	.0	.0	.0	.2	.4	.8	.8	.8	1.0	.2	.6	.2	.2	.6	.8		7.2
7m/s	.6	.2	.0	.0	.0	.0	.4	.4	.6	.4	.4	.0	.2	.0	.2	1.4		4.7
8m/s	.8	.0	.0	.0	.0	.0	.2	1.0	.6	.2	.2	.0	.2	.2	.0	1.6		4.9
9m/s	.2	.0	.0	.0	.0	.0	.2	.6	.2	.0	.0	.2	.0	.0	.0	1.2		2.5
10m/s	.0	.0	.0	.0	.0	.0	.2	.4	.0	.0	.0	.0	.0	.0	.0	.4		1.0
11m/s	.0	.0	.0	.0	.0	.0	.2	1.0	.0	.0	.0	.0	.0	.0	.0	.2		1.4
12m/s	.2	.0	.0	.0	.0	.0	.0	1.0	.2	.0	.2	.0	.0	.0	.0	.0		1.6
13m/s	.2	.0	.0	.0	.0	.0	.0	.8	.0	.0	.0	.0	.0	.0	.0	.0		1.0
14m/s	.0	.0	.0	.0	.0	.0	.0	.4	.0	.0	.0	.0	.0	.0	.0	.0		.4
15m/s	.0	.0	.0	.0	.0	.0	.0	.0	.0	.0	.0	.0	.0	.0	.0	.0		.0
16m/s	.0	.0	.0	.0	.0	.0	.0	.0	.0	.2	.0	.0	.0	.0	.0	.2		.4
18m/s	.0	.0	.0	.0	.0	.0	.0	.0	.0	.2	.0	.0	.0	.0	.0	.0		.2
20m/s	.0	.0	.0	.0	.0	.0	.0	.0	.0	.0	.0	.0	.0	.0	.0	.0		.0
50m/s																		
合計 (%)	6.4	5.4	2.1	2.1	4.5	8.4	7.0	12.1	5.3	6.6	4.5	5.6	7.6	5.4	5.1	11.9		100.0

[註1]: 風速介於 4.0m/s~ 5.0m/s 佔 : 19.1%。風向介於 SSE~S 佔 : 12.1%。

[註2]: 風速平均值 = 5.0m/s, 風速最大值 = 18.0m/s, 其風向為 SSW。

[註3]: 風速小於 5m/s 佔 59.1%; 介於 5~10m/s 佔 35.0%; 風速大於 10m/s 佔 5.8%。

[註4]: 資料每小時記錄一次, 合計 514 筆, 檔名: W008AP10.1HE。

表 5.3.9 2000 年 9 月安平港風測站 1 風速及風向聯合分佈表

2000 年 9 月 1 日 0 時 0 分 ~ 2000 年 9 月 30 日 23 時 0 分

風向 風速	N	NNE	NE	ENE	E	ESE	SE	SSE	S	SSW	SW	WSW	W	WNW	NW	NNW	N	合計 (%)
0m/s	.2	.2	.2	.0	.8	.6	.0	.0	.0	.6	.2	.2	.4	.0	.4	.6		4.3
1m/s	1.4	.8	1.0	1.0	1.2	.8	.0	.2	.2	2.4	1.6	1.2	1.0	.4	.4	.6		14.0
2m/s	.8	2.0	1.2	1.8	2.2	1.2	.4	.2	.4	.6	.6	.8	.6	.8	1.0	1.2		15.6
3m/s	.8	.8	.8	.8	1.0	.8	.2	.0	.6	.6	.6	.4	1.8	1.6	1.0	1.0		12.6
4m/s	1.2	.2	.0	.0	.6	.2	.4	.2	.0	.2	.8	1.0	1.6	1.2	2.0	1.2		10.7
5m/s	.6	1.0	.0	.2	.2	.0	.2	.2	.0	.0	.0	.2	.2	1.6	2.2	2.4		8.9
6m/s	1.2	1.6	.2	.0	.0	.0	.0	1.0	.0	.0	.2	.0	.0	.4	1.0	1.0		6.5
7m/s	.8	1.0	.0	.0	.0	.0	.2	.2	.4	.4	.4	.0	.0	.2	1.2	.6		5.3
8m/s	1.0	.2	.0	.0	.0	.0	.0	.0	.2	.0	.0	.0	.0	.0	.4	1.8		3.6
9m/s	2.4	1.0	.2	.0	.0	.0	.0	.0	.4	.0	.0	.2	.0	.0	.0	.4		4.5
10m/s	2.2	.2	.0	.0	.0	.0	.0	.0	1.8	.0	.0	.0	.0	.0	.2	.0	.6	4.9
11m/s	2.2	.0	.0	.0	.0	.0	.0	.0	.4	.0	.0	.0	.0	.0	.0	.0	.8	3.4
12m/s	1.4	.0	.0	.0	.0	.0	.0	.0	.4	.0	.0	.0	.0	.0	.0	.0	.6	2.4
13m/s	1.4	.0	.0	.0	.0	.0	.0	.0	.0	.0	.0	.0	.0	.0	.0	.0	.2	1.6
14m/s	1.0	.0	.0	.0	.0	.0	.0	.0	.0	.0	.0	.0	.0	.0	.0	.0	.4	1.4
15m/s	.2	.0	.0	.0	.0	.0	.0	.0	.0	.0	.0	.0	.0	.0	.0	.0	.2	.4
16m/s	.0	.0	.0	.0	.0	.0	.0	.0	.0	.0	.0	.0	.0	.0	.0	.0	.0	.0
18m/s	.0	.0	.0	.0	.0	.0	.0	.0	.0	.0	.0	.0	.0	.0	.0	.0	.0	.0
20m/s	.0	.0	.0	.0	.0	.0	.0	.0	.0	.0	.0	.0	.0	.0	.0	.0	.0	.0
50m/s																		
合計 (%)	18.5	8.9	3.6	3.7	5.9	3.6	1.4	4.5	2.2	4.7	4.3	3.9	5.5	6.3	9.5	13.4		100.0

[註 1]: 風速介於 2.0m/s ~ 3.0m/s 佔 : 15.6% 。風向介於 N ~ NNE 佔 : 18.5% 。

[註 2]: 風速平均值 = 5.2m/s , 風速最大值 = 15.7m/s , 其風向為 N 。

[註 3]: 風速小於 5m/s 佔 57.2%; 介於 5~10m/s 佔 28.8% ; 風速大於 10m/s 佔 14.0% 。

[註 4]: 資料每小時記錄一次 , 合計 507 筆, 檔名 : W009AP10.1HE 。

表 5.3.10 2000 年 10 月安平港風測站 1 風速及風向聯合分佈表

2000 年 10 月 1 日 0 時 0 分 ~ 2000 年 10 月 31 日 23 時 0 分

風向 風速	N	NNE	NE	ENE	E	ESE	SE	SSE	S	SSW	SW	WSW	W	WNW	NW	NNW	N	合計 (%)
0m/s	.2	.2	.0	.8	.0	.0	.2	.3	.0	.0	.0	.2	.0	.2	.2	.2		2.1
1m/s	.9	1.2	.9	.6	.8	.8	.0	.0	.0	.0	.3	.6	.6	.6	1.1	1.2		9.6
2m/s	2.0	2.4	1.2	.6	1.1	.8	.2	.0	.5	.0	.3	.3	.8	1.7	1.2	1.2		14.1
3m/s	4.9	3.3	.2	.0	.2	.2	.2	.0	.0	.2	.0	.3	.5	.8	1.2	1.8		13.5
4m/s	3.3	5.5	.6	.0	.0	.2	.0	.0	.2	.0	.0	.3	.3	.9	1.7	1.1		14.0
5m/s	4.7	3.6	.0	.0	.0	.0	.0	.0	.0	.0	.0	.0	.0	1.7	2.3	2.0		14.3
6m/s	3.6	4.7	.0	.0	.0	.0	.0	.0	.2	.0	.0	.0	.0	.0	1.8	2.7		13.1
7m/s	2.4	2.7	.0	.0	.0	.0	.0	.0	.0	.0	.0	.0	.0	.2	.5	1.4		7.1
8m/s	1.2	1.8	.0	.0	.0	.0	.0	.0	.0	.0	.0	.0	.0	.0	.2	2.6		5.8
9m/s	1.2	.6	.0	.0	.0	.0	.0	.0	.0	.0	.0	.0	.0	.0	.0	.6		2.4
10m/s	1.2	.2	.0	.0	.0	.0	.0	.0	.0	.0	.0	.0	.0	.0	.0	.0		1.4
11m/s	.8	.0	.0	.0	.0	.0	.0	.0	.0	.0	.0	.0	.0	.0	.0	.2		.9
12m/s	.0	.0	.0	.0	.0	.0	.0	.0	.0	.0	.0	.0	.0	.0	.0	.0		.0
13m/s	.3	.0	.0	.0	.0	.0	.0	.0	.0	.0	.0	.0	.0	.0	.0	.0		.3
14m/s	.3	.0	.0	.0	.0	.0	.0	.0	.0	.0	.0	.0	.0	.0	.0	.0		.3
15m/s	.3	.0	.0	.0	.0	.0	.0	.0	.0	.0	.0	.0	.0	.0	.0	.0		.3
16m/s	.3	.0	.0	.0	.0	.0	.0	.0	.0	.0	.0	.0	.0	.0	.0	.0		.3
18m/s	.3	.0	.0	.0	.0	.0	.0	.0	.0	.0	.0	.0	.0	.0	.0	.0		.3
20m/s	.3	.0	.0	.0	.0	.0	.0	.0	.0	.0	.0	.0	.0	.0	.0	.0		.3
50m/s	.3	.0	.0	.0	.0	.0	.0	.0	.0	.0	.0	.0	.0	.0	.0	.0		.3
合計 (%)	28.2	26.3	2.9	2.0	2.0	1.8	.5	.3	.8	.2	.6	1.7	2.1	5.9	10.0	14.9		100.0

[註1]: 風速介於 5.0m/s~ 6.0m/s 佔 : 14.3%。風向介於 N ~NNE 佔 : 28.2%。

[註2]: 風速平均值 = 5.0m/s, 風速最大值 = 22.1m/s, 其風向為 N。

[註3]: 風速小於 5m/s 佔 53.3%; 介於 5~10m/s 佔 42.6%; 風速大於 10m/s 佔 4.1%。

[註4]: 資料每小時記錄一次, 合計 659筆, 檔名: W00AAP10.1HE。

表 5.3.11 2000 年 11 月安平港風測站 1 風速及風向聯合分佈表

2000年11月1日 0時 0分 ~ 2000年11月30日 11時 0分

風向 風速	N	NNE	NE	ENE	E	ESE	SE	SSE	S	SSW	SW	WSW	W	WNW	NW	NNW	N	合計 (%)
0m/s	.5	.0	.0	.0	.0	.2	.5	.2	.0	.0	.0	.0	.0	.0	.5	.0	1.9	
1m/s	.5	.2	.0	.5	.2	.0	.5	.0	.0	.0	.2	.0	.5	.7	.0	.2	3.5	
2m/s	.9	2.3	.2	.0	.0	.0	.0	.0	.0	.0	.2	.0	.9	.2	1.2	1.4	7.4	
3m/s	5.1	3.2	.2	.0	.5	.0	.0	.0	.0	.0	.0	.2	.0	.9	.5	1.6	12.3	
4m/s	6.5	6.5	.2	.0	.0	.0	.0	.0	.0	.0	.0	.0	.0	.2	1.4	2.1	16.9	
5m/s	5.3	6.3	.0	.0	.0	.0	.0	.0	.0	.0	.0	.0	.0	.0	1.2	2.1	14.8	
6m/s	6.9	2.3	.0	.0	.0	.0	.0	.0	.0	.0	.0	.0	.0	.0	.7	3.5	13.4	
7m/s	7.6	1.6	.0	.0	.0	.0	.0	.0	.0	.0	.0	.0	.0	.0	.0	2.1	11.3	
8m/s	5.6	.0	.0	.0	.0	.0	.0	.0	.0	.0	.0	.0	.0	.0	.0	.5	6.0	
9m/s	2.1	.7	.0	.0	.0	.0	.0	.0	.0	.0	.0	.0	.0	.0	.0	.5	3.2	
10m/s	1.2	.2	.0	.0	.0	.0	.0	.0	.0	.0	.0	.0	.0	.0	.0	.0	1.4	
11m/s	1.4	.5	.0	.0	.0	.0	.0	.0	.0	.0	.0	.0	.0	.0	.0	.0	1.9	
12m/s	.5	.5	.0	.0	.0	.0	.0	.0	.0	.0	.0	.0	.0	.0	.0	.0	.9	
13m/s	.5	.0	.0	.0	.0	.0	.0	.0	.0	.0	.0	.0	.0	.0	.0	.0	.5	
14m/s	1.2	.0	.0	.0	.0	.0	.0	.0	.0	.0	.0	.0	.0	.0	.0	.0	1.2	
15m/s	.7	.0	.0	.0	.0	.0	.0	.0	.0	.0	.0	.0	.0	.0	.0	.0	.7	
16m/s	.7	.0	.0	.0	.0	.0	.0	.0	.0	.0	.0	.0	.0	.0	.0	.0	.7	
18m/s	.9	.0	.0	.0	.0	.0	.0	.0	.0	.0	.0	.0	.0	.0	.0	.2	1.2	
20m/s	.9	.0	.0	.0	.0	.0	.0	.0	.0	.0	.0	.0	.0	.0	.0	.0	.9	
50m/s																		
合計 (%)	48.8	24.3	.7	.5	.7	.2	.9	.2	.0	.0	.5	.2	1.4	2.1	5.3	14.1	100.0	

[註1]: 風速介於 4.0m/s~ 5.0m/s 佔 : 16.9%。風向介於 N ~NNE 佔 : 48.8%。

[註2]: 風速平均值 = 6.1m/s, 風速最大值 = 25.1m/s, 其風向為 N。

[註3]: 風速小於 5m/s 佔 41.9%; 介於 5~10m/s 佔 48.8%; 風速大於 10m/s 佔 9.3%。

[註4]: 資料每小時記錄一次, 合計 432筆, 檔名: W00BAP10.1HE。

表 5.3.12 2000 年 12 月安平港風測站 1 風速及風向聯合分佈表

2000 年 12 月 2 日 10 時 51 分 ~ 2000 年 12 月 31 日 23 時 0 分

風向 風速	N	NNE	NE	ENE	E	ESE	SE	SSE	S	SSW	SW	WSW	W	WNW	NW	NNW	N	合計 (%)
0m/s																		
1m/s	.0	.0	.0	.2	.0	.0	.2	.2	.2	.0	.0	.0	.0	.0	.0	.0	.7	
2m/s	.4	.0	.7	.4	.2	.0	.2	.0	.2	.0	.0	.0	.2	.0	.0	.0	2.1	
3m/s	.7	1.1	.5	.0	.5	.0	.0	.0	.0	.2	.2	.2	.0	.0	.2	.2	3.7	
4m/s	1.6	.4	.0	.0	.0	.2	.5	.0	.2	.0	.4	.2	.0	.0	.9	1.1	5.3	
5m/s	1.6	2.8	.0	.0	.0	.0	.0	.0	.0	.0	.0	.0	.0	.0	1.6	1.1	7.1	
6m/s	5.7	4.1	.0	.0	.0	.0	.0	.0	.0	.0	.0	.0	.0	.0	.4	.9	11.0	
7m/s	7.3	5.8	.0	.0	.0	.0	.0	.0	.0	.0	.0	.0	.0	.0	.0	2.3	15.4	
8m/s	10.3	4.2	.0	.0	.0	.0	.0	.0	.0	.0	.0	.0	.0	.0	.0	3.0	17.5	
9m/s	7.4	4.6	.0	.0	.0	.0	.0	.0	.0	.0	.0	.0	.0	.0	.0	2.3	14.3	
10m/s	5.0	1.9	.0	.0	.0	.0	.0	.0	.0	.0	.0	.0	.0	.0	.0	1.8	8.7	
11m/s	4.1	1.2	.0	.0	.0	.0	.0	.0	.0	.0	.0	.0	.0	.0	.0	.4	5.7	
12m/s	1.8	1.6	.0	.0	.0	.0	.0	.0	.0	.0	.0	.0	.0	.0	.0	.0	3.4	
13m/s	1.4	.2	.0	.0	.0	.0	.0	.0	.0	.0	.0	.0	.0	.0	.0	.0	1.6	
14m/s	.9	.2	.0	.0	.0	.0	.0	.0	.0	.0	.0	.0	.0	.0	.0	.2	1.2	
15m/s	1.2	.2	.0	.0	.0	.0	.0	.0	.0	.0	.0	.0	.0	.0	.0	.0	1.4	
16m/s	.9	.0	.0	.0	.0	.0	.0	.0	.0	.0	.0	.0	.0	.0	.0	.0	.9	
18m/s	.0	.0	.0	.0	.0	.0	.0	.0	.0	.0	.0	.0	.0	.0	.0	.0	.0	
20m/s	.0	.0	.0	.0	.0	.0	.0	.0	.0	.0	.0	.0	.0	.0	.0	.0	.0	
50m/s	.0	.0	.0	.0	.0	.0	.0	.0	.0	.0	.0	.0	.0	.0	.0	.0	.0	
合計(%)	50.1	28.3	1.2	.5	.7	.2	.9	.2	.5	.2	.5	.4	.2	.0	3.0	13.1	100.0	

[註 1]: 風速介於 7.0m/s ~ 8.0m/s 佔: 17.5%。風向介於 N ~ NNE 佔: 50.1%。

[註 2]: 風速平均值 = 7.3m/s, 風速最大值 = 15.9m/s, 其風向為 N。

[註 3]: 風速小於 5m/s 佔 18.9%; 介於 5~10m/s 佔 66.9%; 風速大於 10m/s 佔 14.2%。

[註 4]: 資料每小時記錄一次, 合計 565 筆, 檔名: W00cAP10.1HE。

表 5.3.13 2000 年冬季安平港風測站 1 風速及風向聯合分佈表

1999年12月1日 0時 0分 ~ 2000年 2月29日 23時57分

風向 風速	N	NNE	NE	ENE	E	ESE	SE	SSE	S	SSW	SW	WSW	W	WNW	NW	NNW	N	合計 (%)
0m/s	.0	.2	.1	.2	.1	.0	.1	.1	.1	.1	.0	.1	.0	.0	.1	.1	.9	
1m/s	.1	.3	.3	.3	.2	.1	.0	.0	.0	.1	.0	.1	.0	.1	.0	.1	1.4	
2m/s	.9	.8	.8	.3	.3	.1	.1	.1	.0	.1	.1	.1	.1	.0	.2	.4	4.2	
3m/s	2.1	2.2	.7	.1	.2	.1	.2	.0	.0	.1	.1	.2	.0	.2	.2	.6	6.9	
4m/s	3.1	3.1	.3	.1	.0	.0	.2	.1	.0	.1	.1	.0	.1	.0	.3	.9	8.2	
5m/s	4.8	5.3	.1	.1	.0	.0	.0	.0	.0	.0	.0	.1	.0	.0	.4	1.3	12.0	
6m/s	6.8	4.9	.0	.0	.0	.0	.0	.0	.0	.0	.0	.0	.0	.0	.2	1.5	13.4	
7m/s	7.7	5.6	.1	.0	.0	.0	.0	.0	.0	.0	.0	.0	.0	.0	.0	2.3	15.5	
8m/s	5.4	4.1	.0	.0	.0	.0	.0	.0	.0	.0	.0	.0	.0	.0	.1	1.7	11.3	
9m/s	4.3	2.8	.0	.0	.0	.0	.0	.0	.0	.0	.0	.0	.0	.0	.0	1.5	8.6	
10m/s	3.7	1.9	.0	.0	.0	.0	.0	.0	.0	.0	.0	.0	.0	.0	.0	.8	6.5	
11m/s	3.1	1.9	.0	.0	.0	.0	.0	.0	.0	.0	.0	.0	.0	.0	.0	.1	5.1	
12m/s	1.7	.9	.0	.0	.0	.0	.0	.0	.0	.0	.0	.0	.0	.0	.0	.1	2.7	
13m/s	.9	.4	.0	.0	.0	.0	.0	.0	.0	.0	.0	.0	.0	.0	.0	.1	1.4	
14m/s	.6	.2	.0	.0	.0	.0	.0	.0	.0	.0	.0	.0	.0	.0	.0	.0	.8	
15m/s	.2	.2	.0	.0	.0	.0	.0	.0	.0	.0	.0	.0	.0	.0	.0	.0	.4	
16m/s	.5	.4	.0	.0	.0	.0	.0	.0	.0	.0	.0	.0	.0	.0	.0	.0	.9	
18m/s	.0	.0	.0	.0	.0	.0	.0	.0	.0	.0	.0	.0	.0	.0	.0	.0	.0	
20m/s	.0	.0	.0	.0	.0	.0	.0	.0	.0	.0	.0	.0	.0	.0	.0	.0	.0	
50m/s	.0	.0	.0	.0	.0	.0	.0	.0	.0	.0	.0	.0	.0	.0	.0	.0	.0	
合計 (%)	45.9	35.2	2.4	.9	.7	.2	.5	.2	.1	.4	.2	.4	.2	.2	1.3	11.3	100.0	

[註1]: 風速介於 7.0m/s~ 8.0m/s 佔 : 15.5%。風向介於 N ~NNE 佔 : 45.9%。

[註2]: 風速平均值 = 7.3m/s , 風速最大值 = 17.9m/s , 其風向為 NNE。

[註3]: 風速小於5m/s 佔 21.6%; 介於5~10m/s 佔 60.8% ; 風速大於10m/s 佔 17.7%。

[註4]: 資料每小時記錄一次 , 合計 1906筆, 檔名 : W99wAP10.1HE。

表 5.3.14 2000 年春季安平港風測站 1 風速及風向聯合分佈表

2000年 3月 1日 0時 57分 ~ 2000年 5月 31日 23時 0分

2000年3月1日 0000-0100																		
風向 風速	N	NNE	NE	ENE	E	ESE	SE	SSE	S	SSW	SW	WSW	W	WNW	NW	NNW	N	合計 (%)
0m/s	.3	.3	.1	.3	.2	.2	.3	.1	.1	.3	.3	.1	.2	.2	.5	.1		3.6
1m/s	1.0	1.0	.6	.6	.8	.4	.4	.2	.2	.3	.6	.4	.7	1.0	1.0	1.0		10.3
2m/s	1.2	2.4	.8	.8	.7	.8	.1	.1	.2	.5	.8	.8	.3	.9	1.4	1.0		12.8
3m/s	2.6	3.1	.8	.2	.5	.6	.5	.4	.3	.5	.6	.5	.9	1.5	.8	.9		14.6
4m/s	3.6	3.1	.3	.0	.1	.1	.1	.4	.4	.3	.6	.4	.6	1.1	1.3	1.7		14.0
5m/s	3.7	3.1	.2	.0	.1	.1	.1	.5	.4	.2	.2	.1	.2	.5	2.1	1.7		13.1
6m/s	4.5	2.6	.1	.0	.0	.2	.1	.4	.3	.1	.1	.0	.1	.2	1.2	2.0		11.8
7m/s	2.6	2.2	.1	.0	.0	.1	.1	.2	.2	.1	.1	.0	.0	.0	.7	2.3		8.6
8m/s	2.9	1.0	.0	.0	.0	.0	.0	.0	.1	.1	.0	.1	.0	.0	.0	.2	1.4	5.8
9m/s	1.2	.7	.0	.0	.0	.0	.0	.0	.3	.3	.0	.0	.0	.0	.0	.0	.7	3.0
10m/s	.8	.2	.0	.0	.0	.0	.0	.0	.0	.0	.0	.0	.0	.0	.0	.0	.3	1.3
11m/s	.2	.1	.0	.0	.0	.0	.0	.0	.1	.1	.0	.0	.0	.0	.0	.0	.1	.5
12m/s	.3	.0	.0	.0	.0	.0	.0	.0	.0	.0	.0	.0	.0	.0	.0	.0	.1	.4
13m/s	.0	.0	.0	.0	.0	.0	.0	.0	.0	.1	.0	.0	.0	.0	.0	.0	.1	.1
14m/s	.0	.0	.0	.0	.0	.0	.0	.0	.0	.0	.0	.0	.0	.0	.0	.0	.0	.0
15m/s	.0	.0	.0	.0	.0	.0	.0	.0	.0	.0	.0	.0	.0	.0	.0	.0	.0	.0
16m/s	.0	.0	.0	.0	.0	.0	.0	.0	.0	.0	.0	.0	.0	.0	.0	.0	.0	.0
18m/s	.0	.0	.0	.0	.0	.0	.0	.0	.0	.0	.0	.0	.0	.0	.0	.0	.0	.0
20m/s	.0	.0	.0	.0	.0	.0	.0	.0	.0	.0	.0	.0	.0	.0	.0	.0	.0	.0
50m/s																		
合計 (%)	25.0	19.7	3.0	1.9	2.3	2.3	1.5	2.6	2.6	2.2	3.2	2.3	3.1	5.5	9.2	13.4		100.0

[註1]: 風速介於 3.0m/s~ 4.0m/s 佔: 14.6%。風向介於 N ~NNE 佔: 25.0%。

[註2]: 風速平均值 = 4.8m/s, 風速最大值 = 13.3m/s, 其風向為 S。

[註3]: 風速小於 5m/s 佔 55.4%; 介於 5~10m/s 佔 42.3%; 風速大於 10m/s 佔 2.3%。

[註4]: 資料每小時記錄一次, 合計 1813筆, 檔名: W00nAP10.1HE。

表 5.3.15 2000 年夏季安平港風測站 1 風速及風向聯合分佈表

2000 年 6 月 1 日 0 時 0 分 ~ 2000 年 8 月 31 日 23 時 0 分

風向 風速	N	NNE	NE	ENE	E	ESE	SE	SSE	S	SSW	SW	WSW	W	WNW	NW	NNW	N	合計 (%)
0m/s	.3	.1	.1	.2	.0	.1	.0	.1	.2	.3	.1	.4	.1	.4	.1	.1		2.6
1m/s	.4	.6	.3	.8	.6	.9	.6	.8	.8	.9	.6	.6	.8	.6	.4	.4		10.0
2m/s	.6	.8	.8	.9	2.3	1.9	.9	1.0	1.0	1.5	1.5	1.2	.6	.5	.6	.8		16.8
3m/s	.7	1.0	.6	.6	2.2	2.5	1.0	.8	1.0	1.5	1.7	1.4	1.6	.8	.4	.6		18.3
4m/s	.8	.9	.2	.1	.8	2.6	1.2	1.2	1.0	1.3	1.8	2.1	1.2	1.5	.7	.9		18.3
5m/s	.5	.4	.2	.1	.1	1.1	.8	.8	1.2	1.3	1.2	1.1	1.0	.9	.8	1.0		12.6
6m/s	.6	.1	.0	.1	.1	.3	.6	.8	1.0	.8	.7	.6	.2	.1	.3	.5		6.8
7m/s	.3	.1	.0	.0	.0	.0	.4	.7	1.2	.5	.4	.2	.1	.1	.1	.6		4.8
8m/s	.3	.1	.0	.0	.0	.0	.1	.9	1.1	.4	.1	.0	.1	.1	.2	.6		3.9
9m/s	.1	.1	.0	.0	.0	.0	.1	.5	.7	.1	.1	.1	.0	.1	.0	.4		2.4
10m/s	.1	.0	.0	.0	.0	.0	.1	.1	.1	.0	.1	.0	.0	.0	.0	.2		.8
11m/s	.0	.0	.0	.0	.0	.0	.1	.3	.1	.1	.0	.0	.0	.1	.1	.1		.8
12m/s	.1	.1	.0	.0	.0	.0	.0	.4	.1	.0	.1	.0	.0	.0	.1	.0		.8
13m/s	.1	.0	.0	.0	.0	.0	.0	.3	.0	.0	.0	.0	.0	.1	.1	.0		.5
14m/s	.0	.0	.0	.0	.0	.0	.0	.1	.0	.0	.0	.0	.0	.1	.0	.0		.3
15m/s	.0	.0	.0	.0	.0	.0	.0	.0	.0	.0	.0	.0	.0	.0	.0	.0		.0
16m/s	.0	.0	.0	.0	.1	.0	.0	.0	.0	.1	.0	.0	.1	.0	.0	.1		.3
18m/s	.0	.0	.0	.0	.0	.0	.0	.0	.0	.1	.0	.0	.0	.0	.0	.0		.1
20m/s	.0	.0	.0	.0	.0	.0	.0	.0	.0	.0	.0	.0	.0	.0	.0	.0		.0
50m/s																		
合計 (%)	4.9	4.2	2.3	2.8	6.2	9.3	5.8	8.8	9.6	8.9	8.2	7.8	5.7	5.3	3.9	6.2		100.0

[註 1]: 風速介於 3.0m/s~ 4.0m/s 佔 : 18.3%。風向介於 S ~SSW 佔 : 9.6%。

[註 2]: 風速平均值 = 4.5m/s, 風速最大值 = 18.0m/s, 其風向為 SSW。

[註 3]: 風速小於 5m/s 佔 66.1%; 介於 5~10m/s 佔 30.5%; 風速大於 10m/s 佔 3.5%。

[註 4]: 資料每小時記錄一次, 合計 1444 筆, 檔名: W00sAP10.1HE。

表 5.3.16 2000 年秋季安平港風測站 1 風速及風向聯合分佈表

2000 年 9 月 1 日 0 時 0 分 ~ 2000 年 11 月 30 日 11 時 0 分

風向 風速	N	NNE	NE	ENE	E	ESE	SE	SSE	S	SSW	SW	WSW	W	WNW	NW	NNW	N	合計 (%)
0m/s	.3	.1	.1	.3	.3	.3	.2	.2	.0	.2	.1	.1	.1	.1	.3	.3		2.8
1m/s	.9	.8	.7	.7	.8	.6	.1	.1	.1	.8	.7	.6	.7	.6	.6	.8		9.3
2m/s	1.3	2.3	.9	.8	1.1	.7	.2	.1	.3	.2	.4	.4	.8	1.0	1.1	1.3		12.8
3m/s	3.6	2.5	.4	.3	.5	.3	.1	.0	.2	.3	.2	.3	.8	1.1	.9	1.5		12.9
4m/s	3.5	4.1	.3	.0	.2	.1	.1	.1	.1	.1	.3	.4	.6	.8	1.7	1.4		13.7
5m/s	3.6	3.5	.0	.1	.1	.0	.1	.1	.0	.0	.0	.1	.1	1.2	1.9	2.1		12.7
6m/s	3.8	3.1	.1	.0	.0	.0	.0	.3	.1	.0	.1	.0	.0	.1	1.3	2.4		11.1
7m/s	3.3	1.9	.0	.0	.0	.0	.1	.1	.1	.1	.1	.0	.0	.1	.6	1.3		7.7
8m/s	2.3	.8	.0	.0	.0	.0	.0	.0	.1	.0	.0	.0	.0	.0	.2	1.7		5.1
9m/s	1.8	.8	.1	.0	.0	.0	.0	.0	.1	.0	.0	.1	.0	.0	.0	.5		3.3
10m/s	1.5	.2	.0	.0	.0	.0	.0	.6	.0	.0	.0	.0	.0	.1	.0	.2		2.5
11m/s	1.4	.1	.0	.0	.0	.0	.0	.1	.0	.0	.0	.0	.0	.0	.0	.3		1.9
12m/s	.6	.1	.0	.0	.0	.0	.0	.1	.0	.0	.0	.0	.0	.0	.0	.2		1.0
13m/s	.7	.0	.0	.0	.0	.0	.0	.0	.0	.0	.0	.0	.0	.0	.0	.1		.8
14m/s	.8	.0	.0	.0	.0	.0	.0	.0	.0	.0	.0	.0	.0	.0	.0	.1		.9
15m/s	.4	.0	.0	.0	.0	.0	.0	.0	.0	.0	.0	.0	.0	.0	.0	.1		.4
16m/s	.3	.0	.0	.0	.0	.0	.0	.0	.0	.0	.0	.0	.0	.0	.0	.0		.3
18m/s	.4	.0	.0	.0	.0	.0	.0	.0	.0	.0	.0	.0	.0	.0	.0	.1		.4
20m/s	.4	.0	.0	.0	.0	.0	.0	.0	.0	.0	.0	.0	.0	.0	.0	.0		.4
50m/s																		
合計 (%)	30.7	20.2	2.5	2.1	2.9	1.9	.9	1.6	1.0	1.6	1.8	2.0	3.0	5.0	8.6	14.2		100.0

[註1]: 風速介於 4.0m/s~ 5.0m/s 佔 : 13.7%。風向介於 N ~NNE 佔 : 30.7%。

[註2]: 風速平均值 = 5.4m/s, 風速最大值 = 25.1m/s, 其風向為 N。

[註3]: 風速小於 5m/s 佔 51.5%; 介於 5~10m/s 佔 39.9%; 風速大於 10m/s 佔 8.6%。

[註4]: 資料每小時記錄一次, 合計 1597筆, 檔名: W00fAP10.1HE。

表 5.3.17 2000 年全年安平港風測站 1 風速及風向聯合分佈表

1999年12月1日 0時 0分 ~ 2000年11月30日11時 0分

風向 風速	N	NNE	NE	ENE	E	ESE	SE	SSE	S	SSW	SW	WSW	W	WNW	NW	NNW	N	合計 (%)
0m/s	.2	.2	.1	.2	.1	.1	.1	.1	.1	.2	.1	.2	.1	.2	.2	.1	2.4	
1m/s	.6	.7	.5	.6	.6	.5	.3	.2	.3	.5	.4	.4	.5	.5	.5	.6	7.5	
2m/s	1.0	1.6	.9	.7	1.0	.8	.3	.3	.3	.5	.6	.6	.4	.6	.8	.8	11.2	
3m/s	2.3	2.2	.6	.3	.8	.8	.4	.3	.3	.5	.6	.5	.8	.9	.6	.9	12.8	
4m/s	2.9	2.9	.3	.0	.2	.6	.3	.4	.4	.4	.6	.7	.6	.8	1.0	1.2	13.2	
5m/s	3.3	3.2	.1	.0	.1	.3	.2	.3	.4	.3	.3	.3	.3	.6	1.3	1.5	12.6	
6m/s	4.1	2.8	.0	.0	.0	.1	.1	.3	.3	.2	.2	.1	.1	.1	.7	1.6	11.0	
7m/s	3.7	2.6	.0	.0	.0	.0	.1	.2	.4	.2	.1	.0	.0	.0	.4	1.7	9.5	
8m/s	2.9	1.6	.0	.0	.0	.0	.0	.2	.3	.1	.0	.0	.0	.0	.2	1.4	6.8	
9m/s	2.0	1.2	.0	.0	.0	.0	.0	.2	.3	.0	.0	.0	.0	.0	.0	.8	4.5	
10m/s	1.6	.7	.0	.0	.0	.0	.0	.2	.0	.0	.0	.0	.0	.0	.0	.4	2.9	
11m/s	1.3	.6	.0	.0	.0	.0	.0	.1	.0	.0	.0	.0	.0	.0	.0	.1	2.2	
12m/s	.7	.3	.0	.0	.0	.0	.0	.1	.0	.0	.0	.0	.0	.0	.0	.1	1.3	
13m/s	.4	.1	.0	.0	.0	.0	.0	.1	.0	.0	.0	.0	.0	.0	.0	.0	.7	
14m/s	.3	.1	.0	.0	.0	.0	.0	.0	.0	.0	.0	.0	.0	.0	.0	.0	.5	
15m/s	.1	.0	.0	.0	.0	.0	.0	.0	.0	.0	.0	.0	.0	.0	.0	.0	.2	
16m/s	.2	.1	.0	.0	.0	.0	.0	.0	.0	.0	.0	.0	.0	.0	.0	.0	.4	
18m/s	.1	.0	.0	.0	.0	.0	.0	.0	.0	.0	.0	.0	.0	.0	.0	.0	.1	
20m/s	.1	.0	.0	.0	.0	.0	.0	.0	.0	.0	.0	.0	.0	.0	.0	.0	.1	
50m/s																		
合計 (%)	28.0	20.9	2.5	1.9	2.8	3.1	2.0	3.0	3.0	3.0	3.0	3.1	2.9	2.8	3.8	5.7	11.4	100.0

[註1]: 風速介於 4.0m/s~ 5.0m/s 佔 : 13.2%。風向介於 N ~NNE 佔 : 28.0%。

[註2]: 風速平均值 = 5.6m/s, 風速最大值 = 25.1m/s, 其風向為 N。

[註3]: 風速小於 5m/s 佔 47.2%; 介於 5~10m/s 佔 44.4%; 風速大於 10m/s 佔 8.4%。

[註4]: 資料每小時記錄一次, 合計 6760筆, 檔名: W000aP10.1Ha。

5.4 2000年高雄港風速及風向聯合分佈表

表 5.4.1 2000 年 1 月高雄港風測站 1 風速及風向聯合分佈表

2000 年 1 月 1 日 0 時 0 分 ~ 2000 年 1 月 31 日 23 時 0 分

風向 風速	N	NNE	NE	ENE	E	ESE	SE	SSE	S	SSW	SW	WSW	W	WNW	NW	NNW	N	合計 (%)
0m/s																		
1m/s	4.9	.8	.5	.5	.3	.0	.0	.0	.1	.0	.1	.0	.0	.3	.3	.4		8.2
2m/s	16.1	4.1	2.3	1.6	.1	.0	.0	.1	.3	.0	.0	.7	.8	1.2	2.4	4.2		33.9
3m/s	14.3	3.8	.9	.3	.1	.0	.0	.0	.0	.0	.0	.1	1.5	3.5	3.9	6.4		34.9
4m/s	6.1	.1	.0	.0	.0	.0	.0	.0	.0	.0	.0	.1	.9	3.1	2.4	4.1		16.9
5m/s	1.4	.0	.0	.0	.0	.0	.0	.0	.0	.0	.0	.0	.1	.9	1.5	1.9		5.8
6m/s	.1	.0	.0	.0	.0	.0	.0	.0	.0	.0	.0	.0	.0	.0	.0	.1		.3
7m/s	.0	.0	.0	.0	.0	.0	.0	.0	.0	.0	.0	.0	.0	.0	.0	.0		.0
8m/s	.0	.0	.0	.0	.0	.0	.0	.0	.0	.0	.0	.0	.0	.0	.0	.0		.0
9m/s	.0	.0	.0	.0	.0	.0	.0	.0	.0	.0	.0	.0	.0	.0	.0	.0		.0
10m/s	.0	.0	.0	.0	.0	.0	.0	.0	.0	.0	.0	.0	.0	.0	.0	.0		.0
11m/s	.0	.0	.0	.0	.0	.0	.0	.0	.0	.0	.0	.0	.0	.0	.0	.0		.0
12m/s	.0	.0	.0	.0	.0	.0	.0	.0	.0	.0	.0	.0	.0	.0	.0	.0		.0
13m/s	.0	.0	.0	.0	.0	.0	.0	.0	.0	.0	.0	.0	.0	.0	.0	.0		.0
14m/s	.0	.0	.0	.0	.0	.0	.0	.0	.0	.0	.0	.0	.0	.0	.0	.0		.0
15m/s	.0	.0	.0	.0	.0	.0	.0	.0	.0	.0	.0	.0	.0	.0	.0	.0		.0
16m/s	.0	.0	.0	.0	.0	.0	.0	.0	.0	.0	.0	.0	.0	.0	.0	.0		.0
18m/s	.0	.0	.0	.0	.0	.0	.0	.0	.0	.0	.0	.0	.0	.0	.0	.0		.0
20m/s	.0	.0	.0	.0	.0	.0	.0	.0	.0	.0	.0	.0	.0	.0	.0	.0		.0
50m/s	.0	.0	.0	.0	.0	.0	.0	.0	.0	.0	.0	.0	.0	.0	.0	.0		.0
合計 (%)	42.8	8.8	3.8	2.4	.5	.0	.0	.1	.4	.0	.1	.9	3.4	9.1	10.5	17.0		100.0

[註 1]: 風速介於 2.0m/s~ 3.0m/s 佔 : 34.9%。風向介於 N ~NNE 佔 : 42.8%。

[註 2]: 風速平均值 = 2.2m/s, 風速最大值 = 5.2m/s, 其風向為 N。

[註 3]: 風速小於 5m/s 佔 99.7%; 介於 5~10m/s 佔 .3%; 風速大於 10m/s 佔 .0%。

[註 4]: 資料每小時記錄一次, 合計 740 筆, 檔名 : W001KH10.1HA。

表 5.4.2 2000 年 2 月高雄港風測站 1 風速及風向聯合分佈表

2000 年 2 月 1 日 0 時 0 分 ~ 2000 年 2 月 29 日 23 時 0 分

風向 風速	N	NNE	NE	ENE	E	ESE	SE	SSE	S	SSW	SW	WSW	W	WNW	NW	NNW	N	合計 (%)
0m/s	3.7	.1	.6	.6	.6	.0	.0	.0	.0	.0	.1	.0	.3	.0	.4	1.7	8.2	
1m/s	14.2	3.0	.9	.6	.3	.0	.3	.0	.4	.4	.0	.3	.4	1.6	2.6	6.6	31.7	
2m/s	15.4	3.0	.3	.1	.1	.0	.3	.3	.1	.0	.1	.1	2.4	4.7	4.9	7.2	39.3	
3m/s	4.7	.4	.0	.0	.0	.0	.1	.3	.0	.0	.0	.0	.1	5.5	1.9	2.0	15.1	
4m/s	1.0	.0	.0	.0	.0	.0	.0	.4	.0	.0	.0	.0	.0	2.2	.9	.4	4.9	
5m/s	.1	.0	.0	.0	.0	.0	.0	.3	.0	.0	.0	.0	.0	.3	.0	.0	.7	
6m/s	.0	.0	.0	.0	.0	.0	.0	.0	.0	.0	.0	.0	.0	.0	.0	.0	.0	
7m/s	.0	.0	.0	.0	.0	.0	.0	.0	.0	.0	.0	.0	.0	.0	.0	.0	.0	
8m/s	.0	.0	.0	.0	.0	.0	.0	.0	.0	.0	.0	.0	.0	.0	.0	.0	.0	
9m/s	.0	.0	.0	.0	.0	.0	.0	.0	.0	.0	.0	.0	.0	.0	.0	.0	.0	
10m/s	.0	.0	.0	.0	.0	.0	.0	.0	.0	.0	.0	.0	.0	.0	.0	.0	.0	
11m/s	.0	.0	.0	.0	.0	.0	.0	.0	.0	.0	.0	.0	.0	.0	.0	.0	.0	
12m/s	.0	.0	.0	.0	.0	.0	.0	.0	.0	.0	.0	.0	.0	.0	.0	.0	.0	
13m/s	.0	.0	.0	.0	.0	.0	.0	.0	.0	.0	.0	.0	.0	.0	.0	.0	.0	
14m/s	.0	.0	.0	.0	.0	.0	.0	.0	.0	.0	.0	.0	.0	.0	.0	.0	.0	
15m/s	.0	.0	.0	.0	.0	.0	.0	.0	.0	.0	.0	.0	.0	.0	.0	.0	.0	
16m/s	.0	.0	.0	.0	.0	.0	.0	.0	.0	.0	.0	.0	.0	.0	.0	.0	.0	
18m/s	.0	.0	.0	.0	.0	.0	.0	.0	.0	.0	.0	.0	.0	.0	.0	.0	.0	
20m/s	.0	.0	.0	.0	.0	.0	.0	.0	.0	.0	.0	.0	.0	.0	.0	.0	.0	
50m/s	.0	.0	.0	.0	.0	.0	.0	.0	.0	.0	.0	.0	.0	.0	.0	.0	.0	
合計 (%)	39.3	6.6	1.7	1.3	1.0	.0	.7	1.3	.6	.4	.3	.4	3.3	14.2	10.6	18.0	100.0	

[註 1]: 風速介於 2.0m/s~ 3.0m/s 佔 : 39.3%。風向介於 N ~NNE 佔 : 39.3%。

[註 2]: 風速平均值 = 2.2m/s, 風速最大值 = 5.3m/s, 其風向為 WNW。

[註 3]: 風速小於 5m/s 佔 99.1%; 介於 5~10m/s 佔 .7%; 風速大於 10m/s 佔 .0%。

[註 4]: 資料每小時記錄一次, 合計 695 筆, 檔名 : W002KH10.1HA。

表 5.4.3 2000 年 3 月高雄港風測站 1 風速及風向聯合分佈表

2000 年 3 月 1 日 0 時 0 分 ~ 2000 年 3 月 31 日 23 時 0 分

風向 風速	N	NNE	NE	ENE	E	ESE	SE	SSE	S	SSW	SW	WSW	W	WNW	NW	NNW	N	合計 (%)
0m/s																		
1m/s	3.9	.7	.4	.5	.4	.4	.0	.0	.3	.0	.1	.4	.1	.4	.8	.8		9.3
2m/s	14.1	3.8	1.8	.8	.5	.0	.0	.0	.7	.0	.8	.3	2.2	2.2	4.5	5.4		37.0
3m/s	8.1	2.6	.3	.4	.0	.0	.0	.3	.3	.3	.5	.5	1.2	3.9	4.1	5.1		27.6
4m/s	1.8	.4	.0	.1	.0	.0	.0	.0	.1	.0	.3	.0	2.4	6.4	1.9	1.8		15.2
5m/s	.0	.0	.0	.0	.0	.0	.0	.0	.0	.0	.0	.0	.5	3.8	1.6	1.1		7.0
6m/s	.0	.0	.0	.0	.0	.0	.0	.0	.0	.0	.0	.0	.1	1.4	1.4	.1		3.0
7m/s	.0	.0	.0	.0	.0	.0	.0	.0	.0	.0	.0	.0	.0	.1	.7	.0		.8
8m/s	.0	.0	.0	.0	.0	.0	.0	.0	.0	.0	.0	.0	.0	.0	.0	.0		.0
9m/s	.0	.0	.0	.0	.0	.0	.0	.0	.0	.0	.0	.0	.0	.0	.0	.0		.0
10m/s	.0	.0	.0	.0	.0	.0	.0	.0	.0	.0	.0	.0	.0	.0	.0	.0		.0
11m/s	.0	.0	.0	.0	.0	.0	.0	.0	.0	.0	.0	.0	.0	.0	.0	.0		.0
12m/s	.0	.0	.0	.0	.0	.0	.0	.0	.0	.0	.0	.0	.0	.0	.0	.0		.0
13m/s	.0	.0	.0	.0	.0	.0	.0	.0	.0	.0	.0	.0	.0	.0	.0	.0		.0
14m/s	.0	.0	.0	.0	.0	.0	.0	.0	.0	.0	.0	.0	.0	.0	.0	.0		.0
15m/s	.0	.0	.0	.0	.0	.0	.0	.0	.0	.0	.0	.0	.0	.0	.0	.0		.0
16m/s	.0	.0	.0	.0	.0	.0	.0	.0	.0	.0	.0	.0	.0	.0	.0	.0		.0
18m/s	.0	.0	.0	.0	.0	.0	.0	.0	.0	.0	.0	.0	.0	.0	.0	.0		.0
20m/s	.0	.0	.0	.0	.0	.0	.0	.0	.0	.0	.0	.0	.0	.0	.0	.0		.0
50m/s	.0	.0	.0	.0	.0	.0	.0	.0	.0	.0	.0	.0	.0	.0	.0	.0		.0
合計 (%)	27.9	7.5	2.4	1.9	.9	.4	.0	.3	1.4	.3	1.8	1.2	6.6	18.2	14.9	14.4		100.0

[註 1]: 風速介於 1.0m/s~ 2.0m/s 佔 : 37.0%。風向介於 N ~NNE 佔 : 27.9%。

[註 2]: 風速平均值 = 2.3m/s, 風速最大值 = 6.7m/s, 其風向為 NW。

[註 3]: 風速小於 5m/s 佔 96.2%; 介於 5~10m/s 佔 3.8%; 風速大於 10m/s 佔 .0%。

[註 4]: 資料每小時記錄一次, 合計 738 筆, 檔名 : W003KH10.1HA。

表 5.4.4 2000 年 4 月高雄港風測站 1 風速及風向聯合分佈表

2000 年 4 月 1 日 0 時 0 分 ~ 2000 年 4 月 30 日 23 時 0 分

風向 風速	N	NNE	NE	ENE	E	ESE	SE	SSE	S	SSW	SW	WSW	W	WNW	NW	NNW	N	合計 (%)
0m/s																		
1m/s	4.8	.6	.7	.8	.7	.1	.0	.3	.3	.4	.4	.4	1.3	.7	1.0	1.3	13.8	
2m/s	7.5	3.0	2.1	1.8	.7	.0	.1	1.3	2.3	1.3	.8	1.3	3.5	3.0	5.1	4.8	38.4	
3m/s	3.7	1.5	.4	.1	.0	.0	.1	.8	1.7	.4	.3	.8	4.1	6.2	3.4	3.8	27.4	
4m/s	.8	.4	.1	.3	.0	.0	.0	.1	.3	.0	.1	.3	1.5	3.9	2.7	1.0	11.7	
5m/s	.0	.0	.0	.0	.0	.0	.0	.0	.0	.0	.0	.0	.4	4.5	1.3	.1	6.3	
6m/s	.0	.0	.0	.0	.0	.0	.0	.0	.0	.0	.0	.0	.0	1.3	1.0	.0	2.3	
7m/s	.0	.0	.0	.0	.0	.0	.0	.0	.0	.0	.0	.0	.0	.0	.1	.0	.1	
8m/s	.0	.0	.0	.0	.0	.0	.0	.0	.0	.0	.0	.0	.0	.0	.0	.0	.0	
9m/s	.0	.0	.0	.0	.0	.0	.0	.0	.0	.0	.0	.0	.0	.0	.0	.0	.0	
10m/s	.0	.0	.0	.0	.0	.0	.0	.0	.0	.0	.0	.0	.0	.0	.0	.0	.0	
11m/s	.0	.0	.0	.0	.0	.0	.0	.0	.0	.0	.0	.0	.0	.0	.0	.0	.0	
12m/s	.0	.0	.0	.0	.0	.0	.0	.0	.0	.0	.0	.0	.0	.0	.0	.0	.0	
13m/s	.0	.0	.0	.0	.0	.0	.0	.0	.0	.0	.0	.0	.0	.0	.0	.0	.0	
14m/s	.0	.0	.0	.0	.0	.0	.0	.0	.0	.0	.0	.0	.0	.0	.0	.0	.0	
15m/s	.0	.0	.0	.0	.0	.0	.0	.0	.0	.0	.0	.0	.0	.0	.0	.0	.0	
16m/s	.0	.0	.0	.0	.0	.0	.0	.0	.0	.0	.0	.0	.0	.0	.0	.0	.0	
18m/s	.0	.0	.0	.0	.0	.0	.0	.0	.0	.0	.0	.0	.0	.0	.0	.0	.0	
20m/s	.0	.0	.0	.0	.0	.0	.0	.0	.0	.0	.0	.0	.0	.0	.0	.0	.0	
50m/s	.0	.0	.0	.0	.0	.0	.0	.0	.0	.0	.0	.0	.0	.0	.0	.0	.0	
合計 (%)	16.7	5.5	3.4	3.1	1.4	.1	.3	2.5	4.5	2.1	1.7	2.8	10.8	19.5	14.5	11.0	100.0	

[註 1]: 風速介於 1.0m/s~ 2.0m/s 佔 : 38.4%。風向介於 WNW~NW 佔 : 19.5%。

[註 2]: 風速平均值 = 2.1m/s, 風速最大值 = 6.3m/s, 其風向為 NW。

[註 3]: 風速小於 5m/s 佔 97.6%; 介於 5~10m/s 佔 2.4%; 風速大於 10m/s 佔 .0%。

[註 4]: 資料每小時記錄一次, 合計 711 筆, 檔名 : W004KH10.1HA。

表 5.45 2000 年 5 月高雄港風測站 1 風速及風向聯合分佈表

2000 年 5 月 1 日 0 時 0 分 ~ 2000 年 5 月 31 日 23 時 0 分

風向 風速	N	NNE	NE	ENE	E	ESE	SE	SSE	S	SSW	SW	WSW	W	WNW	NW	NNW	N	合計 (%)
0m/s																		
1m/s	3.8	1.0	.8	1.5	.7	.3	.0	.5	.3	.8	.4	.3	1.2	.3	1.8	1.8		15.4
2m/s	3.5	3.1	3.1	4.0	1.2	.0	.0	.8	2.2	1.5	.8	1.1	2.6	1.9	3.4	1.9		31.2
3m/s	2.7	1.0	.4	.1	.3	.0	.0	2.7	3.0	1.2	1.1	2.5	5.6	3.5	1.6	1.8		27.5
4m/s	.4	.5	.0	.0	.0	.0	.1	.7	1.0	.3	.3	.5	4.2	5.4	1.5	1.0		15.9
5m/s	.0	.0	.0	.0	.0	.0	.0	1.1	.5	.0	.0	.1	.7	3.4	1.2	.1		7.2
6m/s	.0	.0	.0	.0	.0	.0	.0	.0	.0	.0	.0	.0	.1	1.8	.7	.0		2.6
7m/s	.0	.0	.0	.0	.0	.0	.0	.0	.0	.0	.0	.0	.0	.0	.1	.0		.1
8m/s	.0	.0	.0	.0	.0	.0	.0	.0	.0	.0	.0	.0	.0	.0	.0	.0		.0
9m/s	.0	.0	.0	.0	.0	.0	.0	.0	.0	.0	.0	.0	.0	.0	.0	.0		.0
10m/s	.0	.0	.0	.0	.0	.0	.0	.0	.0	.0	.0	.0	.0	.0	.0	.0		.0
11m/s	.0	.0	.0	.0	.0	.0	.0	.0	.0	.0	.0	.0	.0	.0	.0	.0		.0
12m/s	.0	.0	.0	.0	.0	.0	.0	.0	.0	.0	.0	.0	.0	.0	.0	.0		.0
13m/s	.0	.0	.0	.0	.0	.0	.0	.0	.0	.0	.0	.0	.0	.0	.0	.0		.0
14m/s	.0	.0	.0	.0	.0	.0	.0	.0	.0	.0	.0	.0	.0	.0	.0	.0		.0
15m/s	.0	.0	.0	.0	.0	.0	.0	.0	.0	.0	.0	.0	.0	.0	.0	.0		.0
16m/s	.0	.0	.0	.0	.0	.0	.0	.0	.0	.0	.0	.0	.0	.0	.0	.0		.0
18m/s	.0	.0	.0	.0	.0	.0	.0	.0	.0	.0	.0	.0	.0	.0	.0	.0		.0
20m/s	.0	.0	.0	.0	.0	.0	.0	.0	.0	.0	.0	.0	.0	.0	.0	.0		.0
50m/s	.0	.0	.0	.0	.0	.0	.0	.0	.0	.0	.0	.0	.0	.0	.0	.0		.0
合計 (%)	10.5	5.6	4.4	5.6	2.2	.3	.1	5.9	6.9	3.8	2.6	4.5	14.4	16.3	10.4	6.5		100.0

[註1]: 風速介於 1.0m/s~ 2.0m/s 佔 : 31.2%。風向介於 WNW~NW 佔 : 16.3%。

[註2]: 風速平均值 = 2.2m/s, 風速最大值 = 6.0m/s, 其風向為 NW。

[註3]: 風速小於 5m/s 佔 97.3%; 介於 5~10m/s 佔 2.7%; 風速大於 10m/s 佔 .0%。

[註4]: 資料每小時記錄一次, 合計 734 筆, 檔名: W005KH10.1HA。

表 5.4.6 2000 年 6 月高雄港風測站 1 風速及風向聯合分佈表

2000 年 6 月 1 日 0 時 0 分 ~ 2000 年 6 月 30 日 23 時 0 分

風向 風速	N	NNE	NE	ENE	E	ESE	SE	SSE	S	SSW	SW	WSW	W	WNW	NW	NNW	N	合計 (%)
0m/s	3.9	.6	.6	2.0	1.4	.0	.3	.4	1.4	.3	.6	.4	.7	.7	1.0	.1	14.3	
1m/s	1.8	2.4	3.1	6.9	.6	.0	1.1	2.8	4.3	1.7	2.0	3.1	2.7	1.5	.8	1.1	35.9	
2m/s	.8	.6	1.3	1.5	.3	.0	.3	4.9	5.8	1.7	1.7	2.9	5.3	2.7	.4	.6	30.7	
3m/s	.6	.1	.0	.0	.0	.0	.6	3.8	1.1	.7	1.1	2.1	2.9	.4	.6	.1	14.2	
4m/s	.0	.0	.0	.0	.0	.0	.3	1.7	.7	.0	.0	.1	.8	.1	.0	.0	3.8	
5m/s	.0	.0	.0	.0	.0	.0	.0	.0	.4	.0	.0	.0	.0	.0	.0	.0	.4	
6m/s	.0	.0	.0	.0	.0	.0	.0	.0	.1	.0	.0	.0	.1	.0	.1	.0	.4	
7m/s	.0	.0	.0	.0	.0	.0	.0	.0	.0	.0	.0	.0	.0	.0	.0	.0	.0	
8m/s	.0	.0	.0	.0	.0	.0	.0	.0	.0	.0	.0	.0	.0	.0	.0	.0	.0	
9m/s	.0	.0	.0	.0	.0	.0	.0	.0	.0	.0	.0	.0	.0	.0	.0	.0	.0	
10m/s	.0	.0	.0	.0	.0	.0	.0	.0	.0	.0	.0	.0	.0	.0	.0	.0	.0	
11m/s	.0	.0	.0	.0	.0	.0	.0	.0	.0	.0	.0	.0	.0	.0	.0	.0	.0	
12m/s	.0	.0	.0	.0	.0	.0	.0	.0	.0	.0	.0	.0	.0	.0	.0	.0	.0	
13m/s	.0	.0	.0	.0	.0	.0	.0	.0	.0	.0	.0	.0	.0	.0	.0	.0	.0	
14m/s	.0	.0	.0	.0	.0	.0	.0	.0	.0	.0	.0	.0	.0	.0	.0	.0	.0	
15m/s	.0	.0	.0	.0	.0	.0	.0	.0	.0	.0	.0	.0	.0	.0	.0	.0	.0	
16m/s	.0	.0	.0	.0	.0	.0	.0	.0	.0	.0	.0	.0	.0	.0	.0	.0	.0	
18m/s	.0	.0	.0	.0	.0	.0	.0	.0	.0	.0	.0	.0	.0	.0	.0	.0	.0	
20m/s	.0	.0	.0	.0	.0	.0	.0	.0	.0	.0	.0	.0	.0	.0	.0	.0	.0	
50m/s																		
合計 (%)	7.2	3.6	4.9	10.4	2.2	.0	2.5	13.6	13.9	4.3	5.3	8.7	12.6	5.5	2.9	2.0	100.0	

[註 1]: 風速介於 1.0m/s ~ 2.0m/s 佔 : 35.9%。風向介於 S ~ SSW 佔 : 13.9%。

[註 2]: 風速平均值 = 2.0m/s, 風速最大值 = 6.4m/s, 其風向為 S。

[註 3]: 風速小於 5m/s 佔 98.9%; 介於 5~10m/s 佔 .8%; 風速大於 10m/s 佔 .0%。

[註 4]: 資料每小時記錄一次, 合計 713 筆, 檔名: W006KH10.1HA。

表 5.4.7 2000 年 7 月高雄港風測站 1 風速及風向聯合分佈表

2000 年 7 月 1 日 0 時 0 分 ~ 2000 年 7 月 31 日 23 時 0 分

風向 風速	N	NNE	NE	ENE	E	ESE	SE	SSE	S	SSW	SW	WSW	W	WNW	NW	NNW	N	合計 (%)
0m/s	4.2	.7	1.5	2.3	1.6	.5	.3	.1	.4	.1	.0	.1	.5	.1	.3	.0		12.9
1m/s	2.6	3.5	4.9	7.7	2.0	.4	.3	.7	1.5	.3	1.4	.8	1.9	1.6	1.5	1.4		32.4
2m/s	.9	1.9	2.2	2.4	.5	.0	.0	4.1	1.2	.7	.8	1.6	3.0	2.4	.9	.4		23.2
3m/s	.3	.4	.3	.4	.0	.0	.7	5.4	.5	.0	.5	.5	4.9	4.3	.7	.3		19.2
4m/s	.1	.0	.0	.0	.0	.0	.0	3.4	.4	.0	.0	.3	2.4	1.4	.4	.1		8.5
5m/s	.0	.0	.0	.0	.0	.0	.0	1.2	.1	.0	.0	.1	.0	.4	.0	.0		1.9
6m/s	.0	.0	.0	.0	.0	.0	.1	.3	.1	.0	.1	.0	.0	.8	.0	.0		1.5
7m/s	.0	.0	.0	.0	.0	.0	.1	.0	.0	.0	.0	.0	.0	.3	.0	.0		.4
8m/s	.0	.0	.0	.0	.0	.0	.0	.0	.0	.0	.0	.0	.0	.0	.0	.0		.0
9m/s	.0	.0	.0	.0	.0	.0	.0	.0	.0	.0	.0	.0	.0	.0	.0	.0		.0
10m/s	.0	.0	.0	.0	.0	.0	.0	.0	.0	.0	.0	.0	.0	.0	.0	.0		.0
11m/s	.0	.0	.0	.0	.0	.0	.0	.0	.0	.0	.0	.0	.0	.0	.0	.0		.0
12m/s	.0	.0	.0	.0	.0	.0	.0	.0	.0	.0	.0	.0	.0	.0	.0	.0		.0
13m/s	.0	.0	.0	.0	.0	.0	.0	.0	.0	.0	.0	.0	.0	.0	.0	.0		.0
14m/s	.0	.0	.0	.0	.0	.0	.0	.0	.0	.0	.0	.0	.0	.0	.0	.0		.0
15m/s	.0	.0	.0	.0	.0	.0	.0	.0	.0	.0	.0	.0	.0	.0	.0	.0		.0
16m/s	.0	.0	.0	.0	.0	.0	.0	.0	.0	.0	.0	.0	.0	.0	.0	.0		.0
18m/s	.0	.0	.0	.0	.0	.0	.0	.0	.0	.0	.0	.0	.0	.0	.0	.0		.0
20m/s	.0	.0	.0	.0	.0	.0	.0	.0	.0	.0	.0	.0	.0	.0	.0	.0		.0
50m/s	.0	.0	.0	.0	.0	.0	.0	.0	.0	.0	.0	.0	.0	.0	.0	.0		.0
合計 (%)	8.1	6.5	8.8	12.9	4.2	.9	1.5	15.2	4.3	1.1	2.8	3.5	12.7	11.4	3.8	2.2		100.0

[註 1]: 風速介於 1.0m/s~ 2.0m/s 佔 : 32.4%。風向介於 SSE~S 佔 : 15.2%。

[註 2]: 風速平均值 = 2.4m/s, 風速最大值 = 7.4m/s, 其風向為 WNW。

[註 3]: 風速小於 5m/s 佔 96.2%; 介於 5~10m/s 佔 3.8%; 風速大於 10m/s 佔 .0%。

[註 4]: 資料每小時記錄一次, 合計 738 筆, 檔名: W007KH10.1HA。

表 5.4.8 2000 年 8 月高雄港風測站 1 風速及風向聯合分佈表

2000 年 8 月 1 日 0 時 0 分 ~ 2000 年 8 月 31 日 23 時 0 分

風向 風速	N	NNE	NE	ENE	E	ESE	SE	SSE	S	SSW	SW	WSW	W	WNW	NW	NNW	N	合計 (%)
0m/s	2.7	.3	1.4	1.5	1.5	.4	.4	1.4	1.2	.3	.5	.3	.4	.4	.3	.1		13.1
1m/s	1.9	2.0	5.1	7.7	2.0	.0	.7	1.9	3.6	.5	1.2	.7	2.2	1.0	1.4	2.0		33.9
2m/s	1.2	2.2	3.0	3.0	.4	.0	.8	3.3	3.3	.4	1.1	1.9	2.5	1.6	1.4	1.6		27.7
3m/s	.1	.0	.3	.0	.0	.0	1.2	1.5	1.0	.0	.3	.7	1.1	3.0	1.2	.5		10.9
4m/s	.1	.0	.0	.0	.0	.0	.4	1.8	.5	.0	.1	.0	.3	1.4	1.6	.3		6.6
5m/s	.0	.0	.0	.0	.0	.0	.8	1.6	.4	.0	.0	.3	.1	.8	.5	.0		4.6
6m/s	.0	.0	.0	.0	.0	.0	.0	1.2	.4	.1	.0	.0	.0	.0	.0	.0		1.8
7m/s	.0	.0	.0	.0	.0	.0	.0	.1	.5	.0	.0	.0	.0	.0	.0	.0		.7
8m/s	.0	.0	.0	.0	.0	.0	.0	.0	.3	.3	.0	.0	.0	.0	.0	.0		.5
9m/s	.0	.0	.0	.0	.0	.0	.0	.0	.1	.0	.0	.0	.0	.0	.0	.0		.1
10m/s	.0	.0	.0	.0	.0	.0	.0	.0	.0	.0	.0	.0	.0	.0	.0	.0		.0
11m/s	.0	.0	.0	.0	.0	.0	.0	.0	.0	.0	.0	.0	.0	.0	.0	.0		.0
12m/s	.0	.0	.0	.0	.0	.0	.0	.0	.0	.0	.0	.0	.0	.0	.0	.0		.0
13m/s	.0	.0	.0	.0	.0	.0	.0	.0	.0	.0	.0	.0	.0	.0	.0	.0		.0
14m/s	.0	.0	.0	.0	.0	.0	.0	.0	.0	.0	.0	.0	.0	.0	.0	.0		.0
15m/s	.0	.0	.0	.0	.0	.0	.0	.0	.0	.0	.0	.0	.0	.0	.0	.0		.0
16m/s	.0	.0	.0	.0	.0	.0	.0	.0	.0	.0	.0	.0	.0	.0	.0	.0		.0
18m/s	.0	.0	.0	.0	.0	.0	.0	.0	.0	.0	.0	.0	.0	.0	.0	.0		.0
20m/s	.0	.0	.0	.0	.0	.0	.0	.0	.0	.0	.0	.0	.0	.0	.0	.0		.0
50m/s																		
合計 (%)	6.1	4.5	9.7	12.2	4.0	.4	4.4	12.8	11.3	1.6	3.3	3.8	6.6	8.2	6.4	4.6		100.0

[註 1]: 風速介於 1.0m/s~ 2.0m/s 佔 : 33.9%。風向介於 SSE~S 佔 : 12.8%。

[註 2]: 風速平均值 = 2.4m/s, 風速最大值 = 9.4m/s, 其風向為 S。

[註 3]: 風速小於 5m/s 佔 92.2%; 介於 5~10m/s 佔 7.8%; 風速大於 10m/s 佔 .0%。

[註 4]: 資料每小時記錄一次, 合計 732 筆, 檔名: W008KH10.1HA。

表 5.4.9 2000 年 9 月高雄港風測站 1 風速及風向聯合分佈表

2000 年 9 月 1 日 0 時 0 分 ~ 2000 年 9 月 30 日 23 時 0 分

風向 風速	N	NNE	NE	ENE	E	ESE	SE	SSE	S	SSW	SW	WSW	W	WNW	NW	NNW	N	合計 (%)
0m/s																		
1m/s	3.2	.3	1.3	1.7	1.3	.4	.0	.3	.4	.1	.1	.3	.8	.3	.3	.6		11.4
2m/s	.6	3.9	7.1	8.3	1.3	.0	.1	.1	.6	.7	.8	2.4	2.4	2.3	2.1	1.6		34.3
3m/s	1.6	1.6	2.4	.8	.1	.0	.1	1.3	1.1	.7	1.4	3.2	5.4	1.4	1.4	.8		23.4
4m/s	2.0	.0	.1	.0	.0	.0	.1	1.4	.1	.0	.0	.7	4.9	5.1	1.6	1.1		17.2
5m/s	1.4	.0	.1	.0	.0	.0	.0	1.0	.0	.0	.0	.3	.3	1.8	1.0	2.1		8.0
6m/s	1.4	.0	.0	.0	.0	.0	.0	.0	.0	.0	.0	.0	.0	.1	1.4	1.1		4.1
7m/s	.1	.0	.0	.0	.0	.0	.0	.0	.0	.0	.0	.0	.0	.3	.8	.0		1.3
8m/s	.0	.0	.0	.0	.0	.0	.0	.0	.0	.0	.0	.0	.0	.0	.0	.1		.1
9m/s	.0	.0	.0	.0	.0	.0	.0	.0	.0	.0	.0	.0	.0	.0	.0	.0		.0
10m/s	.0	.0	.0	.0	.0	.0	.0	.0	.0	.0	.0	.0	.0	.0	.0	.0		.0
11m/s	.0	.0	.0	.0	.0	.0	.0	.0	.0	.0	.0	.0	.0	.0	.0	.0		.0
12m/s	.0	.0	.0	.0	.0	.0	.0	.0	.0	.0	.0	.0	.0	.0	.0	.0		.0
13m/s	.0	.0	.0	.0	.0	.0	.0	.0	.0	.0	.0	.0	.0	.0	.0	.0		.0
14m/s	.0	.0	.0	.0	.0	.0	.0	.0	.0	.0	.0	.0	.0	.0	.0	.0		.0
15m/s	.0	.0	.0	.0	.0	.0	.0	.0	.0	.0	.0	.0	.0	.0	.0	.0		.0
16m/s	.0	.0	.0	.0	.0	.0	.0	.0	.0	.0	.0	.0	.0	.0	.0	.0		.0
18m/s	.0	.0	.0	.0	.0	.0	.0	.0	.0	.0	.0	.0	.0	.0	.0	.0		.0
20m/s	.0	.0	.0	.0	.0	.0	.0	.0	.0	.0	.0	.0	.0	.0	.0	.0		.0
50m/s	.0	.0	.0	.0	.0	.0	.0	.0	.0	.0	.0	.0	.0	.0	.0	.0		.0
合計 (%)	10.3	5.8	11.0	10.9	2.7	.4	.4	4.1	2.3	1.6	2.4	6.9	13.8	11.3	8.6	7.5		100.0

[註1]: 風速介於 1.0m/s~ 2.0m/s 佔 : 34.3%。風向介於 W ~WNW 佔 : 13.8%。

[註2]: 風速平均值 = 2.4m/s, 風速最大值 = 7.5m/s, 其風向為 NNW。

[註3]: 風速小於 5m/s 佔 94.4%; 介於 5~10m/s 佔 5.5%; 風速大於 10m/s 佔 .0%。

[註4]: 資料每小時記錄一次, 合計 709筆, 檔名: W009KH10.1HA。

表 5.4.10 2000 年 10 月高雄港風測站 1 風速及風向聯合分佈表

2000年10月1日 0時 0分 ~ 2000年10月31日 23時 0分

風向 風速	N	NNE	NE	ENE	E	ESE	SE	SSE	S	SSW	SW	WSW	W	WNW	NW	NNW	N	合計 (%)
0m/s	5.9	1.8	2.3	2.5	.3	.0	.0	.0	.7	.4	.0	.3	.7	.3	1.6	1.6	18.4	
1m/s	4.9	2.5	5.4	3.6	.3	.0	.0	.3	.4	.4	1.1	1.4	4.4	4.4	3.4	4.5	37.0	
2m/s	4.5	.7	.3	.1	.0	.0	.0	.1	.7	.1	.3	.8	6.0	1.6	3.3	3.6	22.3	
3m/s	.1	.1	.0	.0	.0	.0	.0	.0	.0	.0	.0	.1	6.5	6.3	1.4	.7	15.2	
4m/s	.4	.1	.0	.0	.0	.0	.0	.0	.0	.0	.0	.0	.4	3.0	.8	.0	4.8	
5m/s	.1	.0	.0	.0	.0	.0	.0	.0	.0	.0	.0	.0	.0	.3	.3	.0	.7	
6m/s	.7	.1	.0	.0	.0	.0	.0	.0	.0	.0	.0	.0	.0	.0	.0	.0	.8	
7m/s	.3	.0	.0	.0	.0	.0	.0	.0	.0	.0	.0	.0	.0	.0	.0	.0	.3	
8m/s	.0	.0	.0	.0	.0	.0	.0	.0	.0	.0	.0	.0	.0	.0	.0	.0	.0	
9m/s	.3	.0	.0	.0	.0	.0	.0	.0	.0	.0	.0	.0	.0	.0	.0	.0	.3	
10m/s	.1	.0	.0	.0	.0	.0	.0	.0	.0	.0	.0	.0	.0	.0	.0	.0	.1	
11m/s	.1	.0	.0	.0	.0	.0	.0	.0	.0	.0	.0	.0	.0	.0	.0	.0	.1	
12m/s	.0	.0	.0	.0	.0	.0	.0	.0	.0	.0	.0	.0	.0	.0	.0	.0	.0	
13m/s	.0	.0	.0	.0	.0	.0	.0	.0	.0	.0	.0	.0	.0	.0	.0	.0	.0	
14m/s	.0	.0	.0	.0	.0	.0	.0	.0	.0	.0	.0	.0	.0	.0	.0	.0	.0	
15m/s	.0	.0	.0	.0	.0	.0	.0	.0	.0	.0	.0	.0	.0	.0	.0	.0	.0	
16m/s	.0	.0	.0	.0	.0	.0	.0	.0	.0	.0	.0	.0	.0	.0	.0	.0	.0	
18m/s	.0	.0	.0	.0	.0	.0	.0	.0	.0	.0	.0	.0	.0	.0	.0	.0	.0	
20m/s	.0	.0	.0	.0	.0	.0	.0	.0	.0	.0	.0	.0	.0	.0	.0	.0	.0	
50m/s																		
合計 (%)	17.6	5.4	8.0	6.2	.5	.0	.0	.4	1.8	1.0	1.4	2.6	18.0	15.9	10.9	10.4	100.0	

〔註1〕：風速介於 1.0m/s~ 2.0m/s 佔：37.0%。風向介於 W ~WNW 佔：18.0%。

〔註2〕：風速平均值 = 2.1m/s，風速最大值 = 11.9m/s，其風向為 N。

〔註3〕：風速小於 5m/s 佔 97.7%；介於 5~10m/s 佔 2.1%；風速大於 10m/s 佔 .3%。

〔註4〕：資料每小時記錄一次，合計 728筆，檔名：W00aKH10.1HA。

表 5.4.11 2000 年 11 月高雄港風測站 1 風速及風向聯合分佈表

2000 年 11 月 1 日 0 時 0 分 ~ 2000 年 11 月 30 日 23 時 0 分

風向 風速	N	NNE	NE	ENE	E	ESE	SE	SSE	S	SSW	SW	WSW	W	WNW	NW	NNW	N	合計 (%)
0m/s																		
1m/s	9.8	.9	1.4	.7	.3	.0	.0	.0	.3	.3	.0	.3	1.0	.4	1.3	2.4	19.1	
2m/s	13.5	3.6	.6	.4	.3	.0	.0	.1	.0	.0	.1	1.0	2.1	2.0	2.7	8.0	34.4	
3m/s	6.1	.7	.4	.0	.0	.0	.0	.0	.0	.0	.0	.4	4.1	5.7	2.1	5.5	25.2	
4m/s	1.6	.0	.0	.0	.0	.0	.0	.0	.0	.0	.0	.0	2.0	9.4	.9	1.8	15.6	
5m/s	1.0	.0	.0	.0	.0	.0	.0	.0	.0	.0	.0	.0	.0	1.0	.0	.3	2.3	
6m/s	.6	.0	.0	.0	.0	.0	.0	.0	.0	.0	.0	.0	.0	.0	.0	.4	1.0	
7m/s	.3	.0	.0	.0	.0	.0	.0	.0	.0	.0	.0	.0	.0	.0	.0	.1	.4	
8m/s	.3	.0	.0	.0	.0	.0	.0	.0	.0	.0	.0	.0	.0	.0	.0	.4	.7	
9m/s	.1	.0	.0	.0	.0	.0	.0	.0	.0	.0	.0	.0	.0	.0	.0	.1	.3	
10m/s	.1	.0	.0	.0	.0	.0	.0	.0	.0	.0	.0	.0	.0	.0	.1	.0	.3	
11m/s	.0	.0	.0	.0	.0	.0	.0	.0	.0	.0	.0	.0	.0	.0	.1	.4	.6	
12m/s	.0	.0	.0	.0	.0	.0	.0	.0	.0	.0	.0	.0	.0	.0	.0	.0	.0	
13m/s	.0	.0	.0	.0	.0	.0	.0	.0	.0	.0	.0	.0	.0	.0	.0	.1	.1	
14m/s	.0	.0	.0	.0	.0	.0	.0	.0	.0	.0	.0	.0	.0	.0	.0	.0	.0	
15m/s	.0	.0	.0	.0	.0	.0	.0	.0	.0	.0	.0	.0	.0	.0	.0	.0	.0	
16m/s	.0	.0	.0	.0	.0	.0	.0	.0	.0	.0	.0	.0	.0	.0	.0	.0	.0	
18m/s	.0	.0	.0	.0	.0	.0	.0	.0	.0	.0	.0	.0	.0	.0	.0	.0	.0	
20m/s	.0	.0	.0	.0	.0	.0	.0	.0	.0	.0	.0	.0	.0	.0	.0	.0	.0	
50m/s	.0	.0	.0	.0	.0	.0	.0	.0	.0	.0	.0	.0	.0	.0	.0	.0	.0	
合計 (%)	33.4	5.1	2.4	1.1	.6	.0	.0	.1	.3	.3	.1	1.7	9.2	18.5	7.3	19.8	100.0	

[註 1]: 風速介於 1.0m/s~ 2.0m/s 佔 : 34.4%。風向介於 N ~NNE 佔 : 33.4%。

[註 2]: 風速平均值 = 2.1m/s, 風速最大值 = 12.6m/s, 其風向為 NNW。

[註 3]: 風速小於 5m/s 佔 96.6%; 介於 5~10m/s 佔 2.7%; 風速大於 10m/s 佔 .7%。

[註 4]: 資料每小時記錄一次, 合計 703 筆, 檔名: W00bKH10.1HA。

表 5.4.12 2000 年 12 月高雄港風測站 1 風速及風向聯合分佈表

2000年12月1日 0時 0分 ~ 2000年12月31日 23時 0分

風向 風速	N	NNE	NE	ENE	E	ESE	SE	SSE	S	SSW	SW	WSW	W	WNW	NW	NNW	N	合計 (%)
0m/s																		
	6.7	1.1	1.1	.3	.3	.0	.0	.0	.1	.0	.0	.3	.5	.1	.8	3.0	14.3	
1m/s																		
	18.1	2.2	1.6	.5	.5	.0	.0	.1	.3	.1	.1	.4	1.0	2.0	2.7	6.8	36.6	
2m/s																		
	10.1	1.4	.0	.0	.0	.0	.0	.0	.0	.0	.1	.3	2.3	5.7	4.4	6.5	30.7	
3m/s																		
	3.5	.3	.0	.0	.0	.0	.0	.0	.0	.0	.0	.0	.7	3.7	1.8	3.4	13.3	
4m/s																		
	1.8	.1	.0	.0	.0	.0	.0	.0	.0	.0	.0	.0	.0	.8	.7	1.4	4.8	
5m/s																		
	.1	.0	.0	.0	.0	.0	.0	.0	.0	.0	.0	.0	.0	.0	.0	.1	.3	
6m/s																		
	.0	.0	.0	.0	.0	.0	.0	.0	.0	.0	.0	.0	.0	.0	.0	.0	.0	
7m/s																		
	.0	.0	.0	.0	.0	.0	.0	.0	.0	.0	.0	.0	.0	.0	.0	.0	.0	
8m/s																		
	.0	.0	.0	.0	.0	.0	.0	.0	.0	.0	.0	.0	.0	.0	.0	.0	.0	
9m/s																		
	.0	.0	.0	.0	.0	.0	.0	.0	.0	.0	.0	.0	.0	.0	.0	.0	.0	
10m/s																		
	.0	.0	.0	.0	.0	.0	.0	.0	.0	.0	.0	.0	.0	.0	.0	.0	.0	
11m/s																		
	.0	.0	.0	.0	.0	.0	.0	.0	.0	.0	.0	.0	.0	.0	.0	.0	.0	
12m/s																		
	.0	.0	.0	.0	.0	.0	.0	.0	.0	.0	.0	.0	.0	.0	.0	.0	.0	
13m/s																		
	.0	.0	.0	.0	.0	.0	.0	.0	.0	.0	.0	.0	.0	.0	.0	.0	.0	
14m/s																		
	.0	.0	.0	.0	.0	.0	.0	.0	.0	.0	.0	.0	.0	.0	.0	.0	.0	
15m/s																		
	.0	.0	.0	.0	.0	.0	.0	.0	.0	.0	.0	.0	.0	.0	.0	.0	.0	
16m/s																		
	.0	.0	.0	.0	.0	.0	.0	.0	.0	.0	.0	.0	.0	.0	.0	.0	.0	
18m/s																		
	.0	.0	.0	.0	.0	.0	.0	.0	.0	.0	.0	.0	.0	.0	.0	.0	.0	
20m/s																		
	.0	.0	.0	.0	.0	.0	.0	.0	.0	.0	.0	.0	.0	.0	.0	.0	.0	
50m/s																		
合計 (%)	40.3	5.0	2.7	.8	.8	.0	.0	.1	.4	.1	.3	1.0	4.5	12.4	10.3	21.2	100.0	

[註1]: 風速介於 1.0m/s~ 2.0m/s 佔 : 36.6%。風向介於 N ~NNE 佔 : 40.3%。

[註2]: 風速平均值 = 2.0m/s, 風速最大值 = 5.5m/s, 其風向為 N。

[註3]: 風速小於5m/s 佔 99.7%; 介於5~10m/s 佔 .3%; 風速大於10m/s 佔 .0%。

[註4]: 資料每小時記錄一次, 合計 735筆, 檔名: W00cKH10.1HA。

表 5.4.13 2000 年冬季高雄港風測站 1 風速及風向聯合分佈表

1999年12月1日 0時 0分 ~ 2000年 2月29日 23時 0分

風向 風速	N	NNE	NE	ENE	E	ESE	SE	SSE	S	SSW	SW	WSW	W	WNW	NW	NNW	N	合計 (%)
0m/s																		
1m/s	3.7	1.0	.6	.6	.4	.0	.0	.0	.0	.0	.1	.0	.3	.2	.4	1.0		8.4
2m/s	15.1	6.1	2.1	1.1	.5	.0	.1	.0	.3	.1	.0	.4	1.0	1.1	1.9	4.2		33.9
3m/s	16.1	3.8	.6	.1	.1	.0	.1	.1	.1	.0	.0	.3	1.5	3.5	4.2	5.1		35.6
4m/s	7.2	.6	.0	.0	.0	.0	.0	.1	.0	.0	.0	.0	.4	3.0	2.3	2.6		16.2
5m/s	2.0	.2	.0	.0	.0	.0	.0	.1	.0	.0	.0	.0	.0	1.0	.9	.9		5.1
6m/s	.4	.1	.0	.0	.0	.0	.0	.1	.0	.0	.0	.0	.0	.1	.0	.0		.7
7m/s	.1	.0	.0	.0	.0	.0	.0	.0	.0	.0	.0	.0	.0	.0	.0	.0		.1
8m/s	.0	.0	.0	.0	.0	.0	.0	.0	.0	.0	.0	.0	.0	.0	.0	.0		.0
9m/s	.0	.0	.0	.0	.0	.0	.0	.0	.0	.0	.0	.0	.0	.0	.0	.0		.0
10m/s	.0	.0	.0	.0	.0	.0	.0	.0	.0	.0	.0	.0	.0	.0	.0	.0		.0
11m/s	.0	.0	.0	.0	.0	.0	.0	.0	.0	.0	.0	.0	.0	.0	.0	.0		.0
12m/s	.0	.0	.0	.0	.0	.0	.0	.0	.0	.0	.0	.0	.0	.0	.0	.0		.0
13m/s	.0	.0	.0	.0	.0	.0	.0	.0	.0	.0	.0	.0	.0	.0	.0	.0		.0
14m/s	.0	.0	.0	.0	.0	.0	.0	.0	.0	.0	.0	.0	.0	.0	.0	.0		.0
15m/s	.0	.0	.0	.0	.0	.0	.0	.0	.0	.0	.0	.0	.0	.0	.0	.0		.0
16m/s	.0	.0	.0	.0	.0	.0	.0	.0	.0	.0	.0	.0	.0	.0	.0	.0		.0
18m/s	.0	.0	.0	.0	.0	.0	.0	.0	.0	.0	.0	.0	.0	.0	.0	.0		.0
20m/s	.0	.0	.0	.0	.0	.0	.0	.0	.0	.0	.0	.0	.0	.0	.0	.0		.0
50m/s	.0	.0	.0	.0	.0	.0	.0	.0	.0	.0	.0	.0	.0	.0	.0	.0		.0
合計 (%)	44.5	11.7	3.3	1.8	.9	.0	.2	.5	.5	.1	.2	.7	3.1	8.9	9.7	13.9		100.0

[註1]: 風速介於 2.0m/s~ 3.0m/s 佔 : 35.6%。風向介於 N ~NNE 佔 : 44.5%。

[註2]: 風速平均值 = 2.2m/s, 風速最大值 = 6.1m/s, 其風向為 N。

[註3]: 風速小於 5m/s 佔 99.2%; 介於 5~10m/s 佔 .8%; 風速大於 10m/s 佔 .0%。

[註4]: 資料每小時記錄一次, 合計 2179 筆, 檔名: W00WKH10.1HA。

表 5.4.14 2000 年春季高雄港風測站 1 風速及風向聯合分佈表

2000年3月1日0時0分~2000年5月31日23時0分

風向 風速	N	NNE	NE	ENE	E	ESE	SE	SSE	S	SSW	SW	WSW	W	WNW	NW	NNW	N	合計 (%)
0m/s																		
	4.2	.7	.6	1.0	.6	.3	.0	.3	.3	.4	.3	.4	.9	.5	1.2	1.3		12.8
1m/s																		
	8.4	3.3	2.3	2.2	.8	.0	.0	.7	1.7	.9	.8	.9	2.7	2.3	4.3	4.0		35.5
2m/s																		
	4.9	1.7	.4	.2	.1	.0	.0	1.3	1.6	.6	.6	1.3	3.6	4.5	3.0	3.6		27.5
3m/s																		
	1.0	.5	.0	.1	.0	.0	.0	.3	.5	.1	.2	.3	2.7	5.3	2.0	1.2		14.3
4m/s																		
	.0	.0	.0	.0	.0	.0	.0	.4	.2	.0	.0	.0	.5	3.9	1.4	.5		6.9
5m/s																		
	.0	.0	.0	.0	.0	.0	.0	.0	.0	.0	.0	.0	.1	1.5	1.0	.0		2.6
6m/s																		
	.0	.0	.0	.0	.0	.0	.0	.0	.0	.0	.0	.0	.0	.0	.3	.0		.4
7m/s																		
	.0	.0	.0	.0	.0	.0	.0	.0	.0	.0	.0	.0	.0	.0	.0	.0		.0
8m/s																		
	.0	.0	.0	.0	.0	.0	.0	.0	.0	.0	.0	.0	.0	.0	.0	.0		.0
9m/s																		
	.0	.0	.0	.0	.0	.0	.0	.0	.0	.0	.0	.0	.0	.0	.0	.0		.0
10m/s																		
	.0	.0	.0	.0	.0	.0	.0	.0	.0	.0	.0	.0	.0	.0	.0	.0		.0
11m/s																		
	.0	.0	.0	.0	.0	.0	.0	.0	.0	.0	.0	.0	.0	.0	.0	.0		.0
12m/s																		
	.0	.0	.0	.0	.0	.0	.0	.0	.0	.0	.0	.0	.0	.0	.0	.0		.0
13m/s																		
	.0	.0	.0	.0	.0	.0	.0	.0	.0	.0	.0	.0	.0	.0	.0	.0		.0
14m/s																		
	.0	.0	.0	.0	.0	.0	.0	.0	.0	.0	.0	.0	.0	.0	.0	.0		.0
15m/s																		
	.0	.0	.0	.0	.0	.0	.0	.0	.0	.0	.0	.0	.0	.0	.0	.0		.0
16m/s																		
	.0	.0	.0	.0	.0	.0	.0	.0	.0	.0	.0	.0	.0	.0	.0	.0		.0
18m/s																		
	.0	.0	.0	.0	.0	.0	.0	.0	.0	.0	.0	.0	.0	.0	.0	.0		.0
20m/s																		
	.0	.0	.0	.0	.0	.0	.0	.0	.0	.0	.0	.0	.0	.0	.0	.0		.0
50m/s																		
合計 (%)	18.4	6.2	3.4	3.5	1.5	.3	.1	2.9	4.3	2.1	2.0	2.8	10.6	18.0	13.2	10.6		100.0

[註1]: 風速介於 1.0m/s~ 2.0m/s 佔: 35.5%。風向介於 N~NNE 佔: 18.4%。

[註2]: 風速平均值 = 2.2m/s, 風速最大值 = 6.7m/s, 其風向為 NW。

[註3]: 風速小於 5m/s 佔 97.0%; 介於 5~10m/s 佔 3.0%; 風速大於 10m/s 佔 .0%。

[註4]: 資料每小時記錄一次, 合計 2183筆, 檔名: W00NKH10.1HA。

表 5.4.15 2000 年夏季高雄港風測站 1 風速及風向聯合分佈表

2000年 6月 1日 0時 0分 ~ 2000年 8月 31日 23時 0分

風向 風速	N	NNE	NE	ENE	E	ESE	SE	SSE	S	SSW	SW	WSW	W	WNW	NW	NNW	N	合計 (%)
0m/s																		
1m/s	3.6	.5	1.1	1.9	1.5	.3	.3	.6	1.0	.2	.4	.3	.5	.4	.5	.1		13.4
2m/s	2.1	2.7	4.4	7.4	1.6	.1	.7	1.8	3.1	.8	1.5	1.5	2.2	1.4	1.2	1.5		34.0
3m/s	1.0	1.6	2.2	2.3	.4	.0	.4	4.1	3.4	.9	1.2	2.2	3.6	2.2	.9	.9		27.2
4m/s	.3	.2	.2	.1	.0	.0	.8	3.6	.9	.2	.6	1.1	3.0	2.6	.8	.3		14.8
5m/s	.1	.0	.0	.0	.0	.0	.2	2.3	.5	.0	.0	.1	1.2	1.0	.7	.1		6.3
6m/s	.0	.0	.0	.0	.0	.0	.3	1.0	.3	.0	.0	.1	.0	.4	.2	.0		2.3
7m/s	.0	.0	.0	.0	.0	.0	.0	.5	.2	.0	.0	.0	.0	.3	.0	.0		1.2
8m/s	.0	.0	.0	.0	.0	.0	.0	.0	.2	.0	.0	.0	.0	.1	.0	.0		.4
9m/s	.0	.0	.0	.0	.0	.0	.0	.0	.1	.1	.0	.0	.0	.0	.0	.0		.2
10m/s	.0	.0	.0	.0	.0	.0	.0	.0	.0	.0	.0	.0	.0	.0	.0	.0		.0
11m/s	.0	.0	.0	.0	.0	.0	.0	.0	.0	.0	.0	.0	.0	.0	.0	.0		.0
12m/s	.0	.0	.0	.0	.0	.0	.0	.0	.0	.0	.0	.0	.0	.0	.0	.0		.0
13m/s	.0	.0	.0	.0	.0	.0	.0	.0	.0	.0	.0	.0	.0	.0	.0	.0		.0
14m/s	.0	.0	.0	.0	.0	.0	.0	.0	.0	.0	.0	.0	.0	.0	.0	.0		.0
15m/s	.0	.0	.0	.0	.0	.0	.0	.0	.0	.0	.0	.0	.0	.0	.0	.0		.0
16m/s	.0	.0	.0	.0	.0	.0	.0	.0	.0	.0	.0	.0	.0	.0	.0	.0		.0
18m/s	.0	.0	.0	.0	.0	.0	.0	.0	.0	.0	.0	.0	.0	.0	.0	.0		.0
20m/s	.0	.0	.0	.0	.0	.0	.0	.0	.0	.0	.0	.0	.0	.0	.0	.0		.0
50m/s	.0	.0	.0	.0	.0	.0	.0	.0	.0	.0	.0	.0	.0	.0	.0	.0		.0
合計 (%)	7.1	4.9	7.8	11.8	3.5	.5	2.8	13.9	9.8	2.3	3.8	5.3	10.6	8.4	4.4	2.9		100.0

[註 1]: 風速介於 1.0m/s~ 2.0m/s 佔 : 34.0%。風向介於 SSE~S 佔 : 13.9%。

[註 2]: 風速平均值 = 2.3m/s, 風速最大值 = 9.4m/s, 其風向為 S。

[註 3]: 風速小於 5m/s 佔 95.7%; 介於 5~10m/s 佔 4.2%; 風速大於 10m/s 佔 .0%。

[註 4]: 資料每小時記錄一次, 合計 2183筆, 檔名: W00SKH10.1HA。

表 5.4.16 2000 年秋季高雄港風測站 1 風速及風向聯合分佈表

2000年 9月 1日 0時 0分 ~ 2000年 11月 30日 23時 0分

風向 風速	N	NNE	NE	ENE	E	ESE	SE	SSE	S	SSW	SW	WSW	W	WNW	NW	NNW	N	合計 (%)
0m/s	6.3	1.0	1.7	1.6	.6	.1	.0	.1	.5	.3	.0	.3	.8	.3	1.1	1.5		16.3
1m/s	6.3	3.3	4.3	4.1	.6	.0	.0	.2	.3	.4	.7	1.6	3.0	2.9	2.8	4.7		35.2
2m/s	4.1	1.0	1.0	.3	.0	.0	.0	.5	.6	.3	.6	1.5	5.2	2.9	2.3	3.3		23.6
3m/s	1.2	.0	.0	.0	.0	.0	.0	.5	.0	.0	.0	.3	4.5	6.9	1.3	1.2		16.0
4m/s	.9	.0	.0	.0	.0	.0	.0	.3	.0	.0	.0	.1	.2	2.0	.6	.8		5.0
5m/s	.7	.0	.0	.0	.0	.0	.0	.0	.0	.0	.0	.0	.0	.1	.6	.5		1.9
6m/s	.4	.0	.0	.0	.0	.0	.0	.0	.0	.0	.0	.0	.0	.1	.3	.0		.8
7m/s	.2	.0	.0	.0	.0	.0	.0	.0	.0	.0	.0	.0	.0	.0	.0	.2		.4
8m/s	.0	.0	.0	.0	.0	.0	.0	.0	.0	.0	.0	.0	.0	.0	.0	.0		.1
9m/s	.1	.0	.0	.0	.0	.0	.0	.0	.0	.0	.0	.0	.0	.0	.0	.0		.2
10m/s	.0	.0	.0	.0	.0	.0	.0	.0	.0	.0	.0	.0	.0	.0	.0	.1		.2
11m/s	.0	.0	.0	.0	.0	.0	.0	.0	.0	.0	.0	.0	.0	.0	.0	.0		.0
12m/s	.0	.0	.0	.0	.0	.0	.0	.0	.0	.0	.0	.0	.0	.0	.0	.0		.0
13m/s	.0	.0	.0	.0	.0	.0	.0	.0	.0	.0	.0	.0	.0	.0	.0	.0		.0
14m/s	.0	.0	.0	.0	.0	.0	.0	.0	.0	.0	.0	.0	.0	.0	.0	.0		.0
15m/s	.0	.0	.0	.0	.0	.0	.0	.0	.0	.0	.0	.0	.0	.0	.0	.0		.0
16m/s	.0	.0	.0	.0	.0	.0	.0	.0	.0	.0	.0	.0	.0	.0	.0	.0		.0
18m/s	.0	.0	.0	.0	.0	.0	.0	.0	.0	.0	.0	.0	.0	.0	.0	.0		.0
20m/s	.0	.0	.0	.0	.0	.0	.0	.0	.0	.0	.0	.0	.0	.0	.0	.0		.0
50m/s																		
合計 (%)	20.4	5.4	7.1	6.1	1.3	.1	.1	1.5	1.4	.9	1.3	3.7	13.7	15.2	8.9	12.5		100.0

[註1]: 風速介於 1.0m/s~ 2.0m/s 佔 : 35.2%。風向介於 N ~NNE 佔 : 20.4%。

[註2]: 風速平均值 = 2.2m/s, 風速最大值 = 12.6m/s, 其風向為 NNW。

[註3]: 風速小於 5m/s 佔 96.2%; 介於 5~10m/s 佔 3.4%; 風速大於 10m/s 佔 .3%。

[註4]: 資料每小時記錄一次, 合計 2140筆, 檔名: W00FKH10.1HA。

表 5.4.17 2000 年全年高雄港風測站 1 風速及風向聯合分佈表

1999年12月1日 0時 0分 ~ 2000年11月30日 23時 0分

風向 風速	N	NNE	NE	ENE	E	ESE	SE	SSE	S	SSW	SW	WSW	W	WNW	NW	NNW	N	合計 (%)
0m/s																		
1m/s	4.4	.8	1.0	1.3	.8	.2	.1	.3	.4	.2	.2	.2	.6	.3	.8	1.0		12.7
2m/s	8.0	3.8	3.3	3.7	.9	.0	.2	.7	1.4	.6	.8	1.1	2.2	1.9	2.6	3.6		34.7
3m/s	6.5	2.0	1.0	.8	.2	.0	.1	1.5	1.5	.5	.6	1.3	3.5	3.3	2.6	3.2		28.5
4m/s	2.4	.3	.1	.1	.0	.0	.2	1.1	.3	.1	.2	.4	2.6	4.4	1.6	1.3		15.3
5m/s	.7	.1	.0	.0	.0	.0	.1	.8	.2	.0	.0	.1	.5	2.0	.9	.6		5.8
6m/s	.3	.0	.0	.0	.0	.0	.1	.3	.1	.0	.0	.0	.0	.5	.4	.1		1.9
7m/s	.1	.0	.0	.0	.0	.0	.0	.1	.1	.0	.0	.0	.0	.1	.2	.0		.6
8m/s	.0	.0	.0	.0	.0	.0	.0	.0	.0	.0	.0	.0	.0	.0	.0	.0		.2
9m/s	.0	.0	.0	.0	.0	.0	.0	.0	.0	.0	.0	.0	.0	.0	.0	.0		.1
10m/s	.0	.0	.0	.0	.0	.0	.0	.0	.0	.0	.0	.0	.0	.0	.0	.0		.1
11m/s	.0	.0	.0	.0	.0	.0	.0	.0	.0	.0	.0	.0	.0	.0	.0	.0		.1
12m/s	.0	.0	.0	.0	.0	.0	.0	.0	.0	.0	.0	.0	.0	.0	.0	.0		.0
13m/s	.0	.0	.0	.0	.0	.0	.0	.0	.0	.0	.0	.0	.0	.0	.0	.0		.0
14m/s	.0	.0	.0	.0	.0	.0	.0	.0	.0	.0	.0	.0	.0	.0	.0	.0		.0
15m/s	.0	.0	.0	.0	.0	.0	.0	.0	.0	.0	.0	.0	.0	.0	.0	.0		.0
16m/s	.0	.0	.0	.0	.0	.0	.0	.0	.0	.0	.0	.0	.0	.0	.0	.0		.0
18m/s	.0	.0	.0	.0	.0	.0	.0	.0	.0	.0	.0	.0	.0	.0	.0	.0		.0
20m/s	.0	.0	.0	.0	.0	.0	.0	.0	.0	.0	.0	.0	.0	.0	.0	.0		.0
50m/s	.0	.0	.0	.0	.0	.0	.0	.0	.0	.0	.0	.0	.0	.0	.0	.0		.0
合計 (%)	22.6	7.1	5.4	5.8	1.8	.2	.8	4.7	4.0	1.4	1.8	3.2	9.5	12.6	9.1	10.0		100.0

[註 1]: 風速介於 1.0m/s~ 2.0m/s 佔 : 34.7%。風向介於 N ~NNE 佔 : 22.6%。

[註 2]: 風速平均值 = 2.2m/s, 風速最大值 = 12.6m/s, 其風向為 NNW。

[註 3]: 風速小於 5m/s 佔 97.0%; 介於 5~10m/s 佔 2.8%; 風速大於 10m/s 佔 .1%。

[註 4]: 資料每小時記錄一次, 合計 8685筆, 檔名: W000KH10.1HA。

表 5.4.18 1999 年 2000 年冬季高雄港風測站 1 風速及風向聯合分佈表

1999 年 1 月 1 日 0 時 0 分 ~ 2000 年 2 月 29 日 23 時 0 分

風向 風速	N	NNE	NE	ENE	E	ESE	SE	SSE	S	SSW	SW	WSW	W	WNW	NW	NNW	N	合計 (%)
0m/s																		
	3.7	1.8	.9	.8	.6	.1	.0	.0	.2	.1	.2	.0	.3	.5	.5	1.0		10.5
1m/s	12.2	7.4	3.4	1.2	.7	.0	.1	.0	.2	.3	.1	.4	1.1	1.1	1.6	3.4		33.0
2m/s	13.8	5.0	1.5	.4	.2	.0	.1	.2	.4	.0	.2	.4	1.7	3.3	3.3	4.5		34.8
3m/s	6.0	.6	.1	.0	.0	.0	.0	.1	.2	.0	.1	.1	.6	3.4	2.1	2.4		15.7
4m/s	1.6	.3	.0	.0	.0	.0	.0	.2	.1	.0	.0	.0	.1	1.1	.8	.7		4.9
5m/s	.3	.1	.0	.0	.0	.0	.0	.1	.1	.0	.0	.0	.0	.1	.2	.1		.9
6m/s	.1	.0	.0	.0	.0	.0	.0	.0	.0	.0	.0	.0	.0	.0	.0	.0		.1
7m/s	.0	.0	.0	.0	.0	.0	.0	.0	.0	.0	.0	.0	.0	.0	.0	.0		.0
8m/s	.0	.0	.0	.0	.0	.0	.0	.0	.0	.0	.0	.0	.0	.0	.0	.0		.0
9m/s	.0	.0	.0	.0	.0	.0	.0	.0	.0	.0	.0	.0	.0	.0	.0	.0		.0
10m/s	.0	.0	.0	.0	.0	.0	.0	.0	.0	.0	.0	.0	.0	.0	.0	.0		.0
11m/s	.0	.0	.0	.0	.0	.0	.0	.0	.0	.0	.0	.0	.0	.0	.0	.0		.0
12m/s	.0	.0	.0	.0	.0	.0	.0	.0	.0	.0	.0	.0	.0	.0	.0	.0		.0
13m/s	.0	.0	.0	.0	.0	.0	.0	.0	.0	.0	.0	.0	.0	.0	.0	.0		.0
14m/s	.0	.0	.0	.0	.0	.0	.0	.0	.0	.0	.0	.0	.0	.0	.0	.0		.0
15m/s	.0	.0	.0	.0	.0	.0	.0	.0	.0	.0	.0	.0	.0	.0	.0	.0		.0
16m/s	.0	.0	.0	.0	.0	.0	.0	.0	.0	.0	.0	.0	.0	.0	.0	.0		.0
18m/s	.0	.0	.0	.0	.0	.0	.0	.0	.0	.0	.0	.0	.0	.0	.0	.0		.0
20m/s	.0	.0	.0	.0	.0	.0	.0	.0	.0	.0	.0	.0	.0	.0	.0	.0		.0
50m/s	.0	.0	.0	.0	.0	.0	.0	.0	.0	.0	.0	.0	.0	.0	.0	.0		.0
合計 (%)	37.7	15.2	5.9	2.3	1.4	.1	.2	.6	1.0	.4	.5	.9	3.7	9.5	8.5	12.1		100.0

[註 1]: 風速介於 2.0m/s~ 3.0m/s 佔 : 34.8%。風向介於 N ~NNE 佔 : 37.7%。

[註 2]: 風速平均值 = 2.2m/s, 風速最大值 = 6.4m/s, 其風向為 NNW。

[註 3]: 風速小於 5m/s 佔 98.9%; 介於 5~10m/s 佔 1.1%; 風速大於 10m/s 佔 .0%。

[註 4]: 資料每小時記錄一次, 合計 3595 筆, 檔名 : W44WKH10.1HA。

表 5.4.19 1999 年 2000 年春季高雄港風測站 1 風速及風向聯合分佈表

1999 年 3 月 1 日 0 時 0 分 ~ 2000 年 5 月 31 日 23 時 0 分

風向 風速	N	NNE	NE	ENE	E	ESE	SE	SSE	S	SSW	SW	WSW	W	WNW	NW	NNW	N	合計 (%)
0m/s	3.6	2.2	1.5	1.4	1.5	.2	.1	.3	.6	.4	.6	.5	.9	.7	1.6	1.3		17.3
1m/s	6.2	3.5	2.4	2.1	1.6	.0	.0	.6	1.5	.9	.7	.7	2.5	2.2	3.5	3.5		32.0
2m/s	4.1	1.8	.7	.4	.2	.0	.0	1.1	1.9	.5	.6	1.3	3.6	4.5	2.8	2.7		26.3
3m/s	1.2	.5	.1	.1	.0	.0	.0	.5	.8	.1	.1	.3	2.8	5.0	1.9	1.1		14.6
4m/s	.2	.0	.0	.0	.0	.0	.0	.6	.3	.0	.0	.0	.4	3.5	1.4	.4		6.9
5m/s	.0	.0	.0	.0	.0	.0	.0	.2	.1	.0	.0	.0	.0	1.2	1.0	.1		2.7
6m/s	.0	.0	.0	.0	.0	.0	.0	.0	.0	.0	.0	.0	.0	.1	.3	.0		.4
7m/s	.0	.0	.0	.0	.0	.0	.0	.0	.0	.0	.0	.0	.0	.0	.0	.0		.0
8m/s	.0	.0	.0	.0	.0	.0	.0	.0	.0	.0	.0	.0	.0	.0	.0	.0		.0
9m/s	.0	.0	.0	.0	.0	.0	.0	.0	.0	.0	.0	.0	.0	.0	.0	.0		.0
10m/s	.0	.0	.0	.0	.0	.0	.0	.0	.0	.0	.0	.0	.0	.0	.0	.0		.0
11m/s	.0	.0	.0	.0	.0	.0	.0	.0	.0	.0	.0	.0	.0	.0	.0	.0		.0
12m/s	.0	.0	.0	.0	.0	.0	.0	.0	.0	.0	.0	.0	.0	.0	.0	.0		.0
13m/s	.0	.0	.0	.0	.0	.0	.0	.0	.0	.0	.0	.0	.0	.0	.0	.0		.0
14m/s	.0	.0	.0	.0	.0	.0	.0	.0	.0	.0	.0	.0	.0	.0	.0	.0		.0
15m/s	.0	.0	.0	.0	.0	.0	.0	.0	.0	.0	.0	.0	.0	.0	.0	.0		.0
16m/s	.0	.0	.0	.0	.0	.0	.0	.0	.0	.0	.0	.0	.0	.0	.0	.0		.0
18m/s	.0	.0	.0	.0	.0	.0	.0	.0	.0	.0	.0	.0	.0	.0	.0	.0		.0
20m/s	.0	.0	.0	.0	.0	.0	.0	.0	.0	.0	.0	.0	.0	.0	.0	.0		.0
50m/s	.0	.0	.0	.0	.0	.0	.0	.0	.0	.0	.0	.0	.0	.0	.0	.0		.0
合計 (%)	15.4	8.0	4.8	3.9	3.3	.2	.1	3.3	5.2	1.9	2.1	2.8	10.3	17.1	12.5	9.1		100.0

[註 1]: 風速介於 1.0m/s~ 2.0m/s 佔 : 32.0%。風向介於 WNW~NW 佔 : 17.1%。

[註 2]: 風速平均值 = 2.1m/s, 風速最大值 = 6.7m/s, 其風向為 NW。

[註 3]: 風速小於 5m/s 佔 97.0%; 介於 5~10m/s 佔 3.0%; 風速大於 10m/s 佔 .0%。

[註 4]: 資料每小時記錄一次, 合計 4391 筆, 檔名: W44NKH10.1HA。

表 5.4.20 1999 年 2000 年夏季高雄港風測站 1 風速及風向聯合分佈表

1999 年 6 月 1 日 0 時 0 分 ~ 2000 年 8 月 31 日 23 時 0 分

風向 風速	N	NNE	NE	ENE	E	ESE	SE	SSE	S	SSW	SW	WSW	W	WNW	NW	NNW	N	合計 (%)
0m/s	2.1	.8	1.3	2.0	2.6	.7	.5	.9	1.4	.5	.5	.3	.8	1.0	.5	.3		16.1
1m/s	1.2	1.8	3.2	5.7	3.4	.5	1.0	2.2	3.0	.8	1.1	1.3	2.1	1.2	1.0	1.1		30.5
2m/s	.7	.9	2.2	2.8	1.4	.3	.5	3.9	3.5	1.1	1.0	1.5	3.3	1.8	.9	.6		26.5
3m/s	.2	.1	.5	.9	.5	.2	.5	3.3	1.7	.4	.6	1.0	2.5	2.4	.6	.2		15.7
4m/s	.0	.0	.2	.5	.2	.3	.1	2.2	.8	.0	.1	.2	.9	1.1	.4	.1		7.2
5m/s	.0	.0	.1	.2	.0	.0	.2	.8	.3	.0	.0	.1	.0	.3	.1	.0		2.3
6m/s	.0	.0	.0	.0	.0	.0	.0	.4	.2	.0	.0	.0	.0	.1	.0	.0		.9
7m/s	.0	.0	.0	.0	.0	.0	.0	.1	.1	.0	.0	.0	.0	.0	.0	.0		.4
8m/s	.0	.0	.0	.0	.0	.0	.0	.2	.0	.0	.0	.0	.0	.0	.0	.0		.3
9m/s	.0	.0	.0	.0	.0	.0	.0	.1	.0	.0	.0	.0	.0	.0	.0	.0		.2
10m/s	.0	.0	.0	.0	.0	.0	.0	.0	.0	.0	.0	.0	.0	.0	.0	.0		.0
11m/s	.0	.0	.0	.0	.0	.0	.0	.0	.0	.0	.0	.0	.0	.0	.0	.0		.0
12m/s	.0	.0	.0	.0	.0	.0	.0	.0	.0	.0	.0	.0	.0	.0	.0	.0		.0
13m/s	.0	.0	.0	.0	.0	.0	.0	.0	.0	.0	.0	.0	.0	.0	.0	.0		.0
14m/s	.0	.0	.0	.0	.0	.0	.0	.0	.0	.0	.0	.0	.0	.0	.0	.0		.0
15m/s	.0	.0	.0	.0	.0	.0	.0	.0	.0	.0	.0	.0	.0	.0	.0	.0		.0
16m/s	.0	.0	.0	.0	.0	.0	.0	.0	.0	.0	.0	.0	.0	.0	.0	.0		.0
18m/s	.0	.0	.0	.0	.0	.0	.0	.0	.0	.0	.0	.0	.0	.0	.0	.0		.0
20m/s	.0	.0	.0	.0	.0	.0	.0	.0	.0	.0	.0	.0	.0	.0	.0	.0		.0
50m/s	.0	.0	.0	.0	.0	.0	.0	.0	.0	.0	.0	.0	.0	.0	.0	.0		.0
合計 (%)	4.3	3.6	7.5	12.1	8.1	1.9	2.9	14.1	11.1	2.9	3.4	4.4	9.7	7.9	3.7	2.3		100.0

[註 1]: 風速介於 1.0m/s~ 2.0m/s 佔 : 30.5%。風向介於 SSE~S 佔 : 14.1%。

[註 2]: 風速平均值 = 2.3m/s, 風速最大值 = 9.9m/s, 其風向為 SW。

[註 3]: 風速小於 5m/s 佔 95.9%; 介於 5~10m/s 佔 4.0%; 風速大於 10m/s 佔 .0%。

[註 4]: 資料每小時記錄一次, 合計 4391 筆, 檔名: W44SKH10.1HA。

表 5.4.21 1999 年 2000 年秋季高雄港風測站 1 風速及風向聯合分佈表

1999 年 9 月 1 日 0 時 0 分 ~ 2000 年 11 月 30 日 23 時 0 分

風向 風速	N	NNE	NE	ENE	E	ESE	SE	SSE	S	SSW	SW	WSW	W	WNW	NW	NNW	N	合計 (%)
0m/s	4.5	1.5	2.3	1.6	1.2	.4	.1	.2	.3	.3	.1	.4	.9	.7	1.3	1.4	17.4	
1m/s	6.9	4.5	4.3	3.7	1.8	.3	.2	.3	.6	.6	.6	1.2	2.8	2.7	2.8	3.8	37.3	
2m/s	3.6	1.1	1.3	.5	.3	.1	.2	.4	.8	.3	.7	1.1	4.1	3.0	3.0	2.4	22.9	
3m/s	1.6	.2	.1	.1	.2	.0	.0	.9	.1	.0	.0	.3	2.5	4.7	2.4	1.0	14.2	
4m/s	.8	.0	.1	.0	.0	.0	.0	.8	.0	.0	.0	.1	.1	1.2	1.0	.4	4.6	
5m/s	.6	.0	.1	.0	.1	.0	.0	.3	.0	.0	.0	.0	.0	.1	.3	.3	1.9	
6m/s	.3	.0	.1	.0	.0	.0	.0	.3	.0	.0	.0	.0	.0	.0	.1	.0	1.0	
7m/s	.1	.0	.0	.0	.0	.0	.0	.2	.0	.0	.0	.0	.0	.0	.0	.1	.4	
8m/s	.0	.0	.0	.0	.0	.0	.0	.0	.0	.0	.0	.0	.0	.0	.0	.0	.0	
9m/s	.1	.0	.0	.0	.0	.0	.0	.0	.0	.0	.0	.0	.0	.0	.0	.0	.1	
10m/s	.0	.0	.0	.0	.0	.0	.0	.0	.0	.0	.0	.0	.0	.0	.0	.1	.1	
11m/s	.0	.0	.0	.0	.0	.0	.0	.0	.0	.0	.0	.0	.0	.0	.0	.0	.0	
12m/s	.0	.0	.0	.0	.0	.0	.0	.0	.0	.0	.0	.0	.0	.0	.0	.0	.0	
13m/s	.0	.0	.0	.0	.0	.0	.0	.0	.0	.0	.0	.0	.0	.0	.0	.0	.0	
14m/s	.0	.0	.0	.0	.0	.0	.0	.0	.0	.0	.0	.0	.0	.0	.0	.0	.0	
15m/s	.0	.0	.0	.0	.0	.0	.0	.0	.0	.0	.0	.0	.0	.0	.0	.0	.0	
16m/s	.0	.0	.0	.0	.0	.0	.0	.0	.0	.0	.0	.0	.0	.0	.0	.0	.0	
18m/s	.0	.0	.0	.0	.0	.0	.0	.0	.0	.0	.0	.0	.0	.0	.0	.0	.0	
20m/s	.0	.0	.0	.0	.0	.0	.0	.0	.0	.0	.0	.0	.0	.0	.0	.0	.0	
50m/s	.0	.0	.0	.0	.0	.0	.0	.0	.0	.0	.0	.0	.0	.0	.0	.0	.0	
合計 (%)	18.6	7.4	8.4	5.9	3.7	.9	.6	3.5	1.9	1.2	1.5	3.1	10.4	12.3	11.0	9.6	100.0	

[註 1]: 風速介於 1.0m/s~ 2.0m/s 佔 : 37.3%。風向介於 N ~NNE 佔 : 18.6%。

[註 2]: 風速平均值 = 2.1m/s, 風速最大值 = 12.6m/s, 其風向為 NNW。

[註 3]: 風速小於 5m/s 佔 96.4%; 介於 5~10m/s 佔 3.4%; 風速大於 10m/s 佔 .2%。

[註 4]: 資料每小時記錄一次, 合計 4324 筆, 檔名: W44FKH10.1HA。

表 5.4.22 1999 年 2000 年兩年高雄港風測站 1 風速及風向聯合分佈表

1999 年 1 月 1 日 0 時 0 分 ~ 2000 年 11 月 30 日 23 時 0 分

風向 風速	N	NNE	NE	ENE	E	ESE	SE	SSE	S	SSW	SW	WSW	W	WNW	NW	NNW	N	合計 (%)
0m/s																		
1m/s	3.5	1.6	1.5	1.5	1.5	.3	.2	.4	.6	.3	.4	.3	.7	.7	1.0	1.0		15.6
2m/s	6.4	4.1	3.3	3.3	1.9	.2	.3	.8	1.4	.6	.7	.9	2.2	1.8	2.3	2.9		33.2
3m/s	5.2	2.0	1.4	1.0	.5	.1	.2	1.5	1.7	.5	.6	1.1	3.2	3.1	2.5	2.5		27.3
4m/s	2.1	.4	.2	.3	.2	.1	.2	1.3	.7	.1	.2	.5	2.2	3.9	1.7	1.1		15.0
5m/s	.6	.1	.1	.1	.1	.1	.0	1.0	.3	.0	.0	.1	.4	1.8	.9	.4		5.9
6m/s	.2	.0	.1	.0	.0	.0	.0	.4	.1	.0	.0	.0	.0	.4	.4	.1		2.0
7m/s	.1	.0	.0	.0	.0	.0	.0	.2	.0	.0	.0	.0	.0	.1	.1	.0		.6
8m/s	.0	.0	.0	.0	.0	.0	.0	.1	.0	.0	.0	.0	.0	.0	.0	.0		.2
9m/s	.0	.0	.0	.0	.0	.0	.0	.0	.0	.0	.0	.0	.0	.0	.0	.0		.1
10m/s	.0	.0	.0	.0	.0	.0	.0	.0	.0	.0	.0	.0	.0	.0	.0	.0		.1
11m/s	.0	.0	.0	.0	.0	.0	.0	.0	.0	.0	.0	.0	.0	.0	.0	.0		.0
12m/s	.0	.0	.0	.0	.0	.0	.0	.0	.0	.0	.0	.0	.0	.0	.0	.0		.0
13m/s	.0	.0	.0	.0	.0	.0	.0	.0	.0	.0	.0	.0	.0	.0	.0	.0		.0
14m/s	.0	.0	.0	.0	.0	.0	.0	.0	.0	.0	.0	.0	.0	.0	.0	.0		.0
15m/s	.0	.0	.0	.0	.0	.0	.0	.0	.0	.0	.0	.0	.0	.0	.0	.0		.0
16m/s	.0	.0	.0	.0	.0	.0	.0	.0	.0	.0	.0	.0	.0	.0	.0	.0		.0
18m/s	.0	.0	.0	.0	.0	.0	.0	.0	.0	.0	.0	.0	.0	.0	.0	.0		.0
20m/s	.0	.0	.0	.0	.0	.0	.0	.0	.0	.0	.0	.0	.0	.0	.0	.0		.0
50m/s	.0	.0	.0	.0	.0	.0	.0	.0	.0	.0	.0	.0	.0	.0	.0	.0		.0
合計 (%)	18.1	8.2	6.7	6.2	4.3	.8	1.0	5.6	5.0	1.7	1.9	2.9	8.7	11.8	8.9	8.1		100.0

[註 1]: 風速介於 1.0m/s~ 2.0m/s 佔 : 33.2%。風向介於 N ~NNE 佔 : 18.1%。

[註 2]: 風速平均值 = 2.2m/s, 風速最大值 = 12.6m/s, 其風向為 NNW。

[註 3]: 風速小於 5m/s 佔 97.0%; 介於 5~10m/s 佔 3.0%; 風速大於 10m/s 佔 .0%。

[註 4]: 資料每小時記錄一次, 合計 16701 筆, 檔名: W440KH10.1HA。

5.5 2000年花蓮港風速及風向聯合分佈表

表 5.5.1 2000 年 1 月花蓮港風測站 1 風速及風向聯合分佈表

2000 年 1 月 1 日 0 時 0 分 ~ 2000 年 1 月 31 日 23 時 0 分

風向 風速	N	NNE	NE	ENE	E	ESE	SE	SSE	S	SSW	SW	WSW	W	WNW	NW	NNW	N	合計 (%)
0m/s	1.9	.4	.3	.1	.4	.4	.0	.0	.1	.3	.4	2.5	2.6	1.1	1.1	1.1		12.7
1m/s	3.7	1.9	1.9	1.2	1.1	.5	.7	.8	.8	2.0	10.4	8.2	3.0	1.8	2.0	3.7		43.8
2m/s	1.6	5.3	3.3	1.2	.4	.0	.1	.7	.1	.4	3.0	.1	.0	.3	.0	.3		16.9
3m/s	.0	3.5	4.4	.1	.0	.0	.0	.3	.0	.0	.0	.0	.0	.0	.0	.0		8.3
4m/s	.0	1.6	4.6	.0	.0	.0	.0	.0	.1	.0	.0	.0	.0	.0	.0	.0		6.4
5m/s	.0	.7	5.0	.1	.0	.0	.0	.0	.4	.0	.0	.0	.0	.0	.0	.0		6.3
6m/s	.0	.3	3.4	.0	.0	.0	.0	.0	.0	.0	.0	.0	.0	.0	.0	.0		3.7
7m/s	.0	.1	1.0	.0	.0	.0	.0	.0	.0	.0	.0	.0	.0	.0	.0	.0		1.1
8m/s	.0	.3	.5	.0	.0	.0	.0	.0	.0	.0	.0	.0	.0	.0	.0	.0		.8
9m/s	.0	.0	.0	.0	.0	.0	.0	.0	.0	.0	.0	.0	.0	.0	.0	.0		.0
10m/s	.0	.0	.0	.0	.0	.0	.0	.0	.0	.0	.0	.0	.0	.0	.0	.0		.0
11m/s	.0	.0	.0	.0	.0	.0	.0	.0	.0	.0	.0	.0	.0	.0	.0	.0		.0
12m/s	.0	.0	.0	.0	.0	.0	.0	.0	.0	.0	.0	.0	.0	.0	.0	.0		.0
13m/s	.0	.0	.0	.0	.0	.0	.0	.0	.0	.0	.0	.0	.0	.0	.0	.0		.0
14m/s	.0	.0	.0	.0	.0	.0	.0	.0	.0	.0	.0	.0	.0	.0	.0	.0		.0
15m/s	.0	.0	.0	.0	.0	.0	.0	.0	.0	.0	.0	.0	.0	.0	.0	.0		.0
16m/s	.0	.0	.0	.0	.0	.0	.0	.0	.0	.0	.0	.0	.0	.0	.0	.0		.0
18m/s	.0	.0	.0	.0	.0	.0	.0	.0	.0	.0	.0	.0	.0	.0	.0	.0		.0
20m/s	.0	.0	.0	.0	.0	.0	.0	.0	.0	.0	.0	.0	.0	.0	.0	.0		.0
50m/s																		
合計 (%)	7.2	14.2	24.4	2.9	1.9	1.0	.8	1.8	1.6	2.7	13.8	10.8	5.6	3.1	3.1	5.0		100.0

[註 1]: 風速介於 1.0m/s~ 2.0m/s 佔 : 43.8%。風向介於 NE ~ENE 佔 : 24.4%。

[註 2]: 風速平均值 = 2.4m/s, 風速最大值 = 8.9m/s, 其風向為 NNE。

[註 3]: 風速小於 5m/s 佔 88.1%; 介於 5~10m/s 佔 11.9%; 風速大於 10m/s 佔 .0%。

[註 4]: 資料每小時記錄一次, 合計 733 筆, 檔名 : W001HL10.1HA。

表 5.5.2 2000 年 2 月花蓮港風測站 1 風速及風向聯合分佈表

2000 年 2 月 1 日 0 時 0 分 ~ 2000 年 2 月 29 日 23 時 0 分

風向 風速	N	NNE	NE	ENE	E	ESE	SE	SSE	S	SSW	SW	WSW	W	WNW	NW	NNW	N	合計 (%)
0m/s																		
	2.9	.9	.4	.0	.1	.0	.0	.0	.0	.3	.4	2.2	5.9	4.0	3.5	3.1		23.8
1m/s	5.0	2.6	.7	1.3	.6	.3	.1	.3	.4	.9	7.8	7.3	4.3	1.5	2.5	4.1		39.8
2m/s	.7	3.7	1.9	1.3	.9	.3	.0	.0	.1	.3	.6	.1	.0	.0	.0	.0		10.0
3m/s	.3	4.6	2.1	.3	.0	.0	.0	.1	.1	.0	.0	.0	.0	.0	.0	.0		7.5
4m/s	.0	5.0	5.1	.0	.0	.0	.0	.0	.0	.0	.0	.0	.0	.0	.0	.0		10.1
5m/s	.0	1.8	4.1	.0	.0	.0	.0	.0	.1	.0	.0	.0	.0	.0	.0	.0		6.0
6m/s	.0	.6	1.0	.0	.0	.0	.0	.0	.0	.0	.0	.0	.0	.0	.0	.0		1.6
7m/s	.0	.3	.6	.0	.0	.0	.0	.0	.0	.0	.0	.0	.0	.0	.0	.0		.9
8m/s	.0	.1	.1	.0	.0	.0	.0	.0	.0	.0	.0	.0	.0	.0	.0	.0		.3
9m/s	.0	.0	.0	.0	.0	.0	.0	.0	.0	.0	.0	.0	.0	.0	.0	.0		.0
10m/s	.0	.0	.0	.0	.0	.0	.0	.0	.0	.0	.0	.0	.0	.0	.0	.0		.0
11m/s	.0	.0	.0	.0	.0	.0	.0	.0	.0	.0	.0	.0	.0	.0	.0	.0		.0
12m/s	.0	.0	.0	.0	.0	.0	.0	.0	.0	.0	.0	.0	.0	.0	.0	.0		.0
13m/s	.0	.0	.0	.0	.0	.0	.0	.0	.0	.0	.0	.0	.0	.0	.0	.0		.0
14m/s	.0	.0	.0	.0	.0	.0	.0	.0	.0	.0	.0	.0	.0	.0	.0	.0		.0
15m/s	.0	.0	.0	.0	.0	.0	.0	.0	.0	.0	.0	.0	.0	.0	.0	.0		.0
16m/s	.0	.0	.0	.0	.0	.0	.0	.0	.0	.0	.0	.0	.0	.0	.0	.0		.0
18m/s	.0	.0	.0	.0	.0	.0	.0	.0	.0	.0	.0	.0	.0	.0	.0	.0		.0
20m/s	.0	.0	.0	.0	.0	.0	.0	.0	.0	.0	.0	.0	.0	.0	.0	.0		.0
50m/s	.0	.0	.0	.0	.0	.0	.0	.0	.0	.0	.0	.0	.0	.0	.0	.0		.0
合計 (%)	9.0	19.5	16.2	2.9	1.6	.6	.1	.4	.9	1.5	8.8	9.7	10.1	5.4	6.0	7.2		100.0

[註 1]: 風速介於 1.0m/s~ 2.0m/s 佔 : 39.8%。風向介於 NNE~NE 佔 : 19.5%。

[註 2]: 風速平均值 = 2.2m/s, 風速最大值 = 8.3m/s, 其風向為 NE。

[註 3]: 風速小於 5m/s 佔 91.2%; 介於 5~10m/s 佔 8.8%; 風速大於 10m/s 佔 .0%。

[註 4]: 資料每小時記錄一次, 合計 681 筆, 檔名: W002HL10.1HA。

表 5.5.3 2000 年 3 月花蓮港風測站 1 風速及風向聯合分佈表

2000 年 3 月 1 日 0 時 0 分 ~ 2000 年 3 月 31 日 23 時 0 分

風向 風速	N	NNE	NE	ENE	E	ESE	SE	SSE	S	SSW	SW	WSW	W	WNW	NW	NNW	N	合計 (%)
0m/s																		
1m/s	3.7	.5	.4	.0	.0	.0	.1	.1	.3	.5	.5	2.6	4.8	1.9	2.1	1.6	19.3	
2m/s	4.1	4.0	1.4	1.2	.8	1.2	1.8	1.2	1.5	1.2	10.8	9.0	2.7	2.5	2.6	3.8	50.0	
3m/s	.7	4.4	1.8	.8	1.2	.1	1.0	1.6	.7	.1	2.1	.4	.0	.0	.0	.1	15.1	
4m/s	.0	4.2	2.6	.4	.0	.0	.3	1.1	.1	.0	.1	.0	.0	.0	.0	.0	8.9	
5m/s	.0	2.2	1.2	.0	.0	.0	.0	.7	.0	.0	.0	.0	.0	.0	.0	.0	4.1	
6m/s	.0	.4	1.4	.0	.0	.0	.0	.1	.0	.0	.0	.0	.0	.0	.0	.0	1.9	
7m/s	.0	.1	.4	.0	.0	.0	.0	.0	.0	.0	.0	.0	.0	.0	.0	.0	.5	
8m/s	.0	.0	.1	.0	.0	.0	.0	.0	.0	.0	.0	.0	.0	.0	.0	.0	.1	
9m/s	.0	.0	.0	.0	.0	.0	.0	.0	.0	.0	.0	.0	.0	.0	.0	.0	.0	
10m/s	.0	.0	.0	.0	.0	.0	.0	.0	.0	.0	.0	.0	.0	.0	.0	.0	.0	
11m/s	.0	.0	.0	.0	.0	.0	.0	.0	.0	.0	.0	.0	.0	.0	.0	.0	.0	
12m/s	.0	.0	.0	.0	.0	.0	.0	.0	.0	.0	.0	.0	.0	.0	.0	.0	.0	
13m/s	.0	.0	.0	.0	.0	.0	.0	.0	.0	.0	.0	.0	.0	.0	.0	.0	.0	
14m/s	.0	.0	.0	.0	.0	.0	.0	.0	.0	.0	.0	.0	.0	.0	.0	.0	.0	
15m/s	.0	.0	.0	.0	.0	.0	.0	.0	.0	.0	.0	.0	.0	.0	.0	.0	.0	
16m/s	.0	.0	.0	.0	.0	.0	.0	.0	.0	.0	.0	.0	.0	.0	.0	.0	.0	
18m/s	.0	.0	.0	.0	.0	.0	.0	.0	.0	.0	.0	.0	.0	.0	.0	.0	.0	
20m/s	.0	.0	.0	.0	.0	.0	.0	.0	.0	.0	.0	.0	.0	.0	.0	.0	.0	
50m/s	.0	.0	.0	.0	.0	.0	.0	.0	.0	.0	.0	.0	.0	.0	.0	.0	.0	
合計 (%)	8.5	15.9	9.3	2.5	2.1	1.4	3.2	4.9	2.6	1.9	13.6	12.1	7.5	4.4	4.7	5.6	100.0	

[註 1]: 風速介於 1.0m/s~ 2.0m/s 佔 : 50.0%。風向介於 NNE~NE 佔 : 15.9%。

[註 2]: 風速平均值 = 1.8m/s, 風速最大值 = 7.1m/s, 其風向為 NE。

[註 3]: 風速小於 5m/s 佔 97.4%; 介於 5~10m/s 佔 2.6%; 風速大於 10m/s 佔 .0%。

[註 4]: 資料每小時記錄一次, 合計 730 筆, 檔名 : W003HL10.1HA。

表 5.5.4 2000 年 4 月花蓮港風測站 1 風速及風向聯合分佈表

2000 年 4 月 1 日 0 時 0 分 ~ 2000 年 4 月 30 日 23 時 0 分

風向 風速	N	NNE	NE	ENE	E	ESE	SE	SSE	S	SSW	SW	WSW	W	WNW	NW	NNW	N	合計 (%)
0m/s																		
1m/s	5.0	.6	.6	.1	.1	.1	.1	.3	.4	.7	1.0	1.6	2.6	1.7	1.7	2.3	18.9	
2m/s	5.8	4.6	1.4	1.1	1.3	2.1	1.3	.9	.7	1.1	9.0	8.0	4.0	1.9	2.1	2.8	48.1	
3m/s	.9	4.1	2.7	1.7	1.3	1.1	.6	1.7	1.0	.9	4.4	.6	.1	.0	.0	.6	21.7	
4m/s	.1	2.1	1.4	.1	.1	.0	.4	.6	.3	.0	.4	.0	.0	.0	.0	.1	5.8	
5m/s	.0	.9	1.4	.0	.0	.1	.0	.4	.1	.0	.0	.0	.0	.0	.0	.0	3.0	
6m/s	.0	.1	.6	.0	.0	.0	.0	.1	.0	.0	.0	.0	.0	.0	.0	.0	.9	
7m/s	.0	.7	.6	.0	.0	.0	.0	.0	.0	.0	.0	.0	.0	.0	.0	.0	1.3	
8m/s	.0	.0	.1	.0	.0	.0	.0	.0	.0	.0	.0	.0	.0	.0	.0	.0	.1	
9m/s	.0	.0	.1	.0	.0	.0	.0	.0	.0	.0	.0	.0	.0	.0	.0	.0	.1	
10m/s	.0	.0	.0	.0	.0	.0	.0	.0	.0	.0	.0	.0	.0	.0	.0	.0	.0	
11m/s	.0	.0	.0	.0	.0	.0	.0	.0	.0	.0	.0	.0	.0	.0	.0	.0	.0	
12m/s	.0	.0	.0	.0	.0	.0	.0	.0	.0	.0	.0	.0	.0	.0	.0	.0	.0	
13m/s	.0	.0	.0	.0	.0	.0	.0	.0	.0	.0	.0	.0	.0	.0	.0	.0	.0	
14m/s	.0	.0	.0	.0	.0	.0	.0	.0	.0	.0	.0	.0	.0	.0	.0	.0	.0	
15m/s	.0	.0	.0	.0	.0	.0	.0	.0	.0	.0	.0	.0	.0	.0	.0	.0	.0	
16m/s	.0	.0	.0	.0	.0	.0	.0	.0	.0	.0	.0	.0	.0	.0	.0	.0	.0	
18m/s	.0	.0	.0	.0	.0	.0	.0	.0	.0	.0	.0	.0	.0	.0	.0	.0	.0	
20m/s	.0	.0	.0	.0	.0	.0	.0	.0	.0	.0	.0	.0	.0	.0	.0	.0	.0	
50m/s	.0	.0	.0	.0	.0	.0	.0	.0	.0	.0	.0	.0	.0	.0	.0	.0	.0	
合計 (%)	11.8	13.1	9.0	3.1	2.8	3.6	2.4	4.0	2.6	2.7	14.8	10.1	6.7	3.6	3.8	5.8	100.0	

〔註 1〕：風速介於 1.0m/s~ 2.0m/s 佔：48.1%。風向介於 SW ~WSW 佔：14.8%。

〔註 2〕：風速平均值 = 1.8m/s，風速最大值 = 8.2m/s，其風向為 NE。

〔註 3〕：風速小於 5m/s 佔 97.6%；介於 5~10m/s 佔 2.4%；風速大於 10m/s 佔 .0%。

〔註 4〕：資料每小時記錄一次，合計 702 筆，檔名：W004HL10.1HA。

表 5.5.5 2000 年 5 月花蓮港風測站 1 風速及風向聯合分佈表

2000 年 5 月 1 日 0 時 0 分 ~ 2000 年 5 月 31 日 23 時 0 分

風向 風速	N	NNE	NE	ENE	E	ESE	SE	SSE	S	SSW	SW	WSW	W	WNW	NW	NNW	N	合計 (%)
0m/s	2.8	.4	.4	.6	1.1	.4	.4	.3	.4	.7	1.0	2.5	2.8	.6	.3	.7		15.2
1m/s	3.2	2.4	1.7	1.0	1.0	1.4	2.8	2.5	1.4	4.6	13.0	9.7	3.7	1.4	1.7	3.0		54.2
2m/s	1.2	2.5	.6	2.2	1.1	1.2	1.1	2.4	.6	.1	5.5	1.1	.0	.0	.4	.6		20.6
3m/s	.3	.8	.3	.4	.1	.0	.3	2.5	.3	.0	.6	.0	.0	.0	.0	.3		5.8
4m/s	.0	.4	1.0	.0	.0	.0	.0	.8	.1	.0	.0	.0	.0	.0	.0	.0		2.4
5m/s	.0	.4	.6	.0	.0	.0	.0	.3	.0	.0	.0	.0	.0	.0	.0	.0		1.2
6m/s	.0	.0	.6	.0	.0	.0	.0	.0	.0	.0	.0	.0	.0	.0	.0	.0		.6
7m/s	.0	.0	.0	.0	.0	.0	.0	.0	.0	.0	.0	.0	.0	.0	.0	.0		.0
8m/s	.0	.0	.0	.0	.0	.0	.0	.0	.0	.0	.0	.0	.0	.0	.0	.0		.0
9m/s	.0	.0	.0	.0	.0	.0	.0	.0	.0	.0	.0	.0	.0	.0	.0	.0		.0
10m/s	.0	.0	.0	.0	.0	.0	.0	.0	.0	.0	.0	.0	.0	.0	.0	.0		.0
11m/s	.0	.0	.0	.0	.0	.0	.0	.0	.0	.0	.0	.0	.0	.0	.0	.0		.0
12m/s	.0	.0	.0	.0	.0	.0	.0	.0	.0	.0	.0	.0	.0	.0	.0	.0		.0
13m/s	.0	.0	.0	.0	.0	.0	.0	.0	.0	.0	.0	.0	.0	.0	.0	.0		.0
14m/s	.0	.0	.0	.0	.0	.0	.0	.0	.0	.0	.0	.0	.0	.0	.0	.0		.0
15m/s	.0	.0	.0	.0	.0	.0	.0	.0	.0	.0	.0	.0	.0	.0	.0	.0		.0
16m/s	.0	.0	.0	.0	.0	.0	.0	.0	.0	.0	.0	.0	.0	.0	.0	.0		.0
18m/s	.0	.0	.0	.0	.0	.0	.0	.0	.0	.0	.0	.0	.0	.0	.0	.0		.0
20m/s	.0	.0	.0	.0	.0	.0	.0	.0	.0	.0	.0	.0	.0	.0	.0	.0		.0
50m/s																		
合計 (%)	7.5	6.9	5.0	4.1	3.3	3.0	4.6	8.7	2.8	5.4	20.1	13.3	6.5	1.9	2.4	4.6		100.0

[註1]: 風速介於 1.0m/s~ 2.0m/s 佔 : 54.2%。風向介於 SW ~WSW 佔 : 20.1%。

[註2]: 風速平均值 = 1.8m/s, 風速最大值 = 6.5m/s, 其風向為 NE。

[註3]: 風速小於 5m/s 佔 98.2%; 介於 5~10m/s 佔 1.8%; 風速大於 10m/s 佔 .0%。

[註4]: 資料每小時記錄一次, 合計 723筆, 檔名: W005HL10.1HA。

表 5.5.6 2000 年 6 月花蓮港風測站 1 風速及風向聯合分佈表

2000 年 6 月 1 日 0 時 0 分 ~ 2000 年 6 月 30 日 23 時 0 分

風向 風速	N	NNE	NE	ENE	E	ESE	SE	SSE	S	SSW	SW	WSW	W	WNW	NW	NNW	N	合計 (%)
0m/s																		
1m/s	4.6	.1	.1	.3	.1	.4	.4	.3	.7	.9	1.3	.9	1.4	.7	.6	1.1	14.1	
2m/s	1.4	2.6	1.1	.6	2.9	1.9	2.4	1.4	2.0	4.9	12.1	5.7	1.0	.6	.1	1.0	41.8	
3m/s	.0	2.0	.6	1.3	1.6	1.4	3.4	4.6	2.4	1.6	6.9	1.3	.0	.1	.0	.1	27.4	
4m/s	.0	.9	.3	.0	.1	.0	1.1	4.2	.4	.0	.9	.0	.0	.0	.0	.0	7.9	
5m/s	.0	.4	1.3	.0	.0	.0	.0	4.0	.0	.0	.0	.0	.0	.0	.0	.0	5.7	
6m/s	.0	.0	.6	.0	.0	.0	.0	1.7	.0	.0	.0	.0	.0	.0	.0	.0	2.3	
7m/s	.0	.0	.3	.0	.0	.0	.0	.0	.0	.0	.0	.0	.0	.0	.0	.0	.3	
8m/s	.0	.1	.1	.0	.0	.0	.0	.0	.0	.0	.0	.0	.0	.0	.0	.0	.3	
9m/s	.0	.0	.0	.0	.0	.0	.0	.0	.0	.0	.0	.0	.0	.0	.0	.0	.0	
10m/s	.0	.0	.0	.0	.0	.0	.0	.0	.0	.0	.0	.0	.0	.0	.0	.0	.0	
11m/s	.0	.0	.0	.0	.0	.0	.0	.0	.0	.0	.0	.0	.0	.0	.0	.0	.0	
12m/s	.0	.0	.0	.0	.0	.0	.0	.0	.0	.0	.0	.0	.0	.0	.0	.0	.0	
13m/s	.0	.0	.0	.0	.0	.0	.0	.0	.0	.0	.0	.0	.0	.0	.0	.0	.0	
14m/s	.0	.0	.0	.0	.0	.0	.0	.0	.0	.0	.0	.0	.0	.0	.0	.0	.0	
15m/s	.0	.0	.0	.0	.0	.0	.0	.0	.0	.0	.0	.0	.0	.0	.0	.0	.0	
16m/s	.0	.0	.0	.0	.0	.0	.0	.0	.0	.0	.0	.0	.0	.0	.0	.0	.0	
18m/s	.0	.0	.0	.0	.0	.0	.0	.0	.0	.0	.0	.0	.0	.0	.0	.0	.0	
20m/s	.0	.0	.0	.0	.0	.0	.0	.0	.0	.0	.0	.0	.0	.0	.0	.0	.0	
50m/s	.0	.0	.0	.0	.0	.0	.0	.0	.0	.0	.0	.0	.0	.0	.0	.0	.0	
合計 (%)	6.0	6.2	4.5	2.2	4.7	3.7	7.5	16.2	5.6	7.3	21.1	7.9	2.4	1.4	.7	2.3	100.0	

[註 1]: 風速介於 1.0m/s~ 2.0m/s 佔 : 41.8%。風向介於 SW ~WSW 佔 : 21.1%。

[註 2]: 風速平均值 = 2.0m/s, 風速最大值 = 7.8m/s, 其風向為 NE。

[註 3]: 風速小於 5m/s 佔 97.0%; 介於 5~10m/s 佔 2.9%; 風速大於 10m/s 佔 .0%。

[註 4]: 資料每小時記錄一次, 合計 696 筆, 檔名: W006HL10.1HA。

表 5.5.7 2000 年 7 月花蓮港風測站 1 風速及風向聯合分佈表

2000 年 7 月 1 日 0 時 0 分 ~ 2000 年 7 月 31 日 23 時 0 分

風向 風速	N	NNE	NE	ENE	E	ESE	SE	SSE	S	SSW	SW	WSW	W	WNW	NW	NNW	N	合計 (%)
0m/s	3.5	.4	.1	.1	.6	.7	1.4	1.0	1.0	1.2	1.8	1.7	1.7	1.0	.6	.1		16.7
1m/s	1.8	1.4	.7	.6	2.6	3.9	3.0	1.8	2.8	4.6	9.4	5.4	1.4	.8	.8	.6		41.4
2m/s	1.5	1.1	1.0	1.2	1.5	2.5	2.5	3.6	2.2	2.6	6.8	1.1	.1	.3	.6	.4		29.0
3m/s	.4	.8	.4	.7	.4	.3	.4	2.3	.8	.8	.8	.0	.0	.0	.0	.1		8.4
4m/s	.0	.1	.0	.0	.0	.1	.1	1.2	.3	.3	.0	.0	.0	.0	.0	.0		2.2
5m/s	.0	.0	.0	.0	.0	.0	.0	1.4	.0	.1	.0	.0	.0	.0	.0	.1		1.7
6m/s	.0	.0	.0	.0	.0	.0	.0	.1	.0	.0	.0	.0	.0	.0	.0	.0		.1
7m/s	.0	.0	.0	.0	.1	.0	.1	.0	.0	.0	.0	.0	.0	.0	.0	.0		.3
8m/s	.1	.0	.0	.0	.0	.0	.0	.0	.0	.0	.0	.0	.0	.0	.0	.0		.1
9m/s	.0	.0	.0	.0	.0	.0	.0	.0	.0	.0	.0	.0	.0	.0	.0	.0		.0
10m/s	.0	.0	.0	.0	.0	.0	.0	.0	.0	.0	.0	.0	.0	.0	.0	.0		.0
11m/s	.0	.0	.0	.0	.0	.0	.0	.0	.0	.0	.0	.0	.0	.0	.0	.0		.0
12m/s	.0	.0	.0	.0	.0	.0	.0	.0	.0	.0	.0	.0	.0	.0	.0	.0		.0
13m/s	.0	.0	.0	.0	.0	.0	.0	.0	.0	.0	.0	.0	.0	.0	.0	.0		.0
14m/s	.0	.0	.0	.0	.0	.0	.0	.0	.0	.0	.0	.0	.0	.0	.0	.0		.0
15m/s	.0	.0	.0	.0	.0	.0	.0	.0	.0	.0	.0	.0	.0	.0	.0	.0		.0
16m/s	.0	.0	.0	.0	.0	.0	.0	.0	.0	.0	.0	.0	.0	.0	.0	.0		.0
18m/s	.0	.0	.0	.0	.0	.0	.0	.0	.0	.0	.0	.0	.0	.0	.0	.0		.0
20m/s	.0	.0	.0	.0	.0	.0	.0	.0	.0	.0	.0	.0	.0	.0	.0	.0		.0
50m/s	.0	.0	.0	.0	.0	.0	.0	.0	.0	.0	.0	.0	.0	.0	.0	.0		.0
合計 (%)	7.3	3.9	2.2	2.6	5.2	7.5	7.6	11.5	7.0	9.7	18.8	8.1	3.2	2.1	1.9	1.4		100.0

[註1]: 風速介於 1.0m/s~ 2.0m/s 佔 : 41.4% 。風向介於 SW ~WSW 佔 : 18.8% 。

[註2]: 風速平均值 = 1.9m/s , 風速最大值 = 8.0m/s , 其風向為 N 。

[註3]: 風速小於 5m/s 佔 97.8%; 介於 5~10m/s 佔 2.2% ; 風速大於 10m/s 佔 .0%。

[註4]: 資料每小時記錄一次 , 合計 724筆, 檔名 : W007HL10.1HA 。

表 5.5.8 2000 年 8 月花蓮港風測站 1 風速及風向聯合分佈表

2000 年 8 月 1 日 0 時 0 分 ~ 2000 年 8 月 31 日 23 時 0 分

風向 風速	N	NNE	NE	ENE	E	ESE	SE	SSE	S	SSW	SW	WSW	W	WNW	NW	NNW	N	合計 (%)
0m/s	4.0	.6	.0	.1	.4	.7	.8	.3	1.0	1.0	1.1	2.2	2.5	1.1	1.0	.1		16.9
1m/s	.8	1.4	.6	.7	1.4	1.4	3.3	1.1	2.2	3.5	8.6	5.8	1.5	.3	.4	.8		33.8
2m/s	.3	1.4	.4	1.2	3.2	1.4	3.3	2.5	2.4	2.9	7.4	2.6	.3	.0	.0	.0		29.3
3m/s	.0	.3	.6	1.4	1.9	.0	1.4	2.2	1.7	1.0	1.0	.0	.0	.0	.0	.0		11.4
4m/s	.3	.0	.0	.1	.1	.0	.0	.7	.8	.6	.1	.0	.0	.0	.0	.0		2.8
5m/s	.1	.0	.0	.0	.0	.0	.0	.6	.1	.0	.0	.0	.0	.0	.0	.0		.8
6m/s	.4	.0	.0	.0	.0	.0	.0	.1	.4	.0	.0	.0	.0	.0	.0	.0		1.0
7m/s	.1	.1	.0	.0	.0	.0	.0	.1	.4	.0	.0	.0	.0	.0	.0	.0		.8
8m/s	.1	.0	.1	.0	.0	.0	.0	.0	.0	.0	.0	.0	.0	.0	.0	.0		.3
9m/s	.1	.0	.0	.0	.0	.0	.0	.1	.0	.0	.0	.0	.0	.0	.0	.0		.3
10m/s	.0	.3	.1	.0	.0	.0	.0	.1	.0	.0	.0	.0	.0	.0	.0	.0		.6
11m/s	.0	.0	.0	.0	.0	.0	.1	.3	.0	.0	.0	.0	.0	.0	.0	.0		.4
12m/s	.0	.1	.0	.0	.0	.0	.0	.3	.0	.0	.0	.0	.0	.0	.0	.0		.4
13m/s	.0	.0	.0	.1	.1	.0	.1	.3	.0	.0	.0	.0	.0	.0	.0	.0		.7
14m/s	.0	.0	.0	.0	.0	.0	.1	.0	.0	.0	.0	.0	.0	.0	.0	.0		.1
15m/s	.0	.0	.0	.0	.0	.0	.0	.0	.0	.0	.0	.0	.0	.0	.0	.0		.0
16m/s	.0	.0	.0	.0	.0	.0	.3	.0	.0	.0	.0	.0	.0	.0	.0	.0		.3
18m/s	.0	.0	.0	.0	.0	.1	.0	.0	.0	.0	.0	.0	.0	.0	.0	.0		.1
20m/s	.0	.0	.0	.0	.0	.0	.0	.0	.0	.0	.0	.0	.0	.0	.0	.0		.0
50m/s	.0	.0	.0	.0	.0	.0	.0	.0	.0	.0	.0	.0	.0	.0	.0	.0		.0
合計 (%)	6.4	4.2	1.8	3.7	7.2	3.6	9.6	8.7	9.0	8.9	18.2	10.7	4.3	1.4	1.4	1.0		100.0

[註1]: 風速介於 1.0m/s~ 2.0m/s 佔 : 33.8%。風向介於 SW ~WSW 佔 : 18.2%。

[註2]: 風速平均值 = 2.4m/s, 風速最大值 = 19.3m/s, 其風向為 ESE。

[註3]: 風速小於 5m/s 佔 94.2%; 介於 5~10m/s 佔 3.2%; 風速大於 10m/s 佔 2.6%。

[註4]: 資料每小時記錄一次, 合計 721筆, 檔名: W008HL10.1HA。

表 5.5.9 2000 年 9 月花蓮港風測站 1 風速及風向聯合分佈表

2000 年 9 月 1 日 0 時 0 分 ~ 2000 年 9 月 30 日 23 時 0 分

風向 風速	N	NNE	NE	ENE	E	ESE	SE	SSE	S	SSW	SW	WSW	W	WNW	NW	NNW	N	合計 (%)
0m/s	2.6	.1	.1	.4	.4	.4	.7	.3	.9	.7	1.1	2.6	1.4	1.0	.4	.7		13.9
1m/s	2.1	1.6	.9	1.1	2.1	2.6	2.0	1.3	1.7	2.8	11.1	10.8	3.6	1.6	.9	1.4		47.4
2m/s	1.7	2.0	1.7	1.4	2.6	2.0	3.7	1.7	1.0	1.1	7.4	3.3	.3	.0	.1	.6		30.5
3m/s	.0	.9	.7	.6	.6	.1	.1	1.0	.1	.0	.3	.0	.0	.0	.0	.1		4.5
4m/s	.1	.4	.0	.1	.1	.0	.0	.6	.1	.0	.0	.0	.0	.0	.0	.0		1.6
5m/s	.0	.7	.0	.0	.0	.0	.0	.0	.0	.0	.0	.0	.0	.0	.0	.0		.7
6m/s	.0	.3	.0	.0	.0	.0	.0	.6	.0	.0	.0	.0	.0	.0	.0	.0		.9
7m/s	.0	.3	.0	.0	.0	.0	.0	.0	.0	.0	.0	.0	.0	.0	.0	.0		.3
8m/s	.0	.0	.0	.0	.0	.0	.0	.0	.0	.0	.0	.0	.0	.0	.0	.0		.0
9m/s	.0	.0	.0	.0	.0	.0	.0	.0	.0	.0	.0	.0	.0	.0	.0	.0		.0
10m/s	.0	.0	.0	.0	.0	.0	.0	.0	.0	.0	.0	.0	.0	.0	.0	.0		.0
11m/s	.0	.0	.0	.0	.0	.0	.0	.0	.0	.0	.0	.0	.0	.0	.0	.0		.0
12m/s	.0	.0	.0	.0	.0	.0	.0	.0	.0	.0	.0	.0	.0	.0	.0	.0		.0
13m/s	.0	.0	.0	.0	.0	.0	.0	.0	.0	.0	.0	.0	.0	.0	.0	.0		.0
14m/s	.0	.0	.0	.0	.0	.0	.0	.0	.0	.0	.0	.0	.0	.0	.0	.0		.0
15m/s	.0	.0	.0	.0	.0	.0	.0	.0	.0	.0	.0	.0	.0	.0	.0	.0		.0
16m/s	.0	.0	.0	.0	.0	.0	.0	.0	.0	.0	.0	.0	.0	.0	.0	.0		.0
18m/s	.0	.0	.0	.0	.0	.0	.0	.0	.0	.0	.0	.0	.0	.0	.0	.0		.0
20m/s	.0	.0	.0	.0	.0	.0	.0	.0	.0	.0	.0	.0	.0	.0	.0	.0		.0
50m/s	.0	.0	.0	.0	.0	.0	.0	.0	.0	.0	.0	.0	.0	.0	.0	.0		.0
合計 (%)	6.5	6.3	3.4	3.7	5.8	5.1	6.5	5.4	3.8	4.7	19.9	16.6	5.3	2.6	1.4	2.8		100.0

[註 1]: 風速介於 1.0m/s ~ 2.0m/s 佔 : 47.4%。風向介於 SW ~ WSW 佔 : 19.9%。

[註 2]: 風速平均值 = 1.9m/s, 風速最大值 = 7.4m/s, 其風向為 NNE。

[註 3]: 風速小於 5m/s 佔 98.0%; 介於 5~10m/s 佔 1.8%; 風速大於 10m/s 佔 .0%。

[註 4]: 資料每小時記錄一次, 合計 704 筆, 檔名 : W009HL10.1HA。

表 5.5.10 2000 年 10 月花蓮港風測站 1 風速及風向聯合分佈表

2000年10月1日 0時 0分 ~ 2000年10月31日 23時 0分

風向 風速	N	NNE	NE	ENE	E	ESE	SE	SSE	S	SSW	SW	WSW	W	WNW	NW	NNW	N	合計 (%)
0m/s	4.0	.1	.1	.3	.3	.6	.7	.3	.4	.3	.8	2.1	2.8	1.1	.3	1.0		15.2
1m/s	1.3	1.3	.6	.6	2.2	1.8	2.1	1.3	1.3	1.7	8.8	8.1	3.2	1.0	.8	1.5		37.3
2m/s	2.9	2.1	1.1	1.0	1.9	1.4	3.5	1.9	.4	.8	5.1	1.7	.4	.1	1.0	.7		26.1
3m/s	3.5	3.3	1.9	.8	.0	.0	.1	.0	.0	.0	.1	.0	.0	.0	.1	.4		10.4
4m/s	1.0	2.4	2.5	.6	.1	.0	.0	.0	.0	.0	.0	.0	.0	.0	.0	.3		6.8
5m/s	.0	1.4	.6	.0	.1	.0	.0	.0	.0	.0	.0	.0	.0	.0	.0	.0		2.1
6m/s	.0	.7	.4	.0	.1	.1	.1	.0	.0	.0	.0	.0	.0	.0	.0	.0		1.5
7m/s	.0	.3	.1	.0	.0	.0	.0	.0	.0	.0	.0	.0	.0	.0	.0	.0		.4
8m/s	.0	.0	.0	.0	.0	.1	.0	.0	.0	.0	.0	.0	.0	.0	.0	.0		.1
9m/s	.0	.0	.0	.0	.0	.0	.0	.0	.0	.0	.0	.0	.0	.0	.0	.0		.0
10m/s	.0	.0	.0	.0	.0	.0	.0	.0	.0	.0	.0	.0	.0	.0	.0	.0		.0
11m/s	.0	.0	.0	.0	.0	.0	.0	.0	.0	.0	.0	.0	.0	.0	.0	.0		.0
12m/s	.0	.0	.0	.0	.0	.0	.0	.0	.0	.0	.0	.0	.0	.0	.0	.0		.0
13m/s	.0	.0	.0	.0	.0	.0	.0	.0	.0	.0	.0	.0	.0	.0	.0	.0		.0
14m/s	.0	.0	.0	.0	.0	.0	.0	.0	.0	.0	.0	.0	.0	.0	.0	.0		.0
15m/s	.0	.0	.0	.0	.0	.0	.0	.0	.0	.0	.0	.0	.0	.0	.0	.0		.0
16m/s	.0	.0	.0	.0	.0	.0	.0	.0	.0	.0	.0	.0	.0	.0	.0	.0		.0
18m/s	.0	.0	.0	.0	.0	.0	.0	.0	.0	.0	.0	.0	.0	.0	.0	.0		.0
20m/s	.0	.0	.0	.0	.0	.0	.0	.0	.0	.0	.0	.0	.0	.0	.0	.0		.0
50m/s	.0	.0	.0	.0	.0	.0	.0	.0	.0	.0	.0	.0	.0	.0	.0	.0		.0
合計 (%)	12.7	11.5	7.4	3.2	4.9	4.0	6.5	3.5	2.1	2.8	14.9	11.8	6.4	2.2	2.2	3.9		100.0

[註1]: 風速介於 1.0m/s~ 2.0m/s 佔 : 37.3%。風向介於 SW ~WSW 佔 : 14.9%。

[註2]: 風速平均值 = 2.2m/s, 風速最大值 = 8.8m/s, 其風向為 ESE。

[註3]: 風速小於5m/s 佔 95.8%; 介於5~10m/s 佔 4.2%; 風速大於10m/s 佔 .0%。

[註4]: 資料每小時記錄一次, 合計 719筆, 檔名: W00aHL10.1HA。

表 5.5.11 2000 年 11 月花蓮港風測站 1 風速及風向聯合分佈表

2000年11月1日 0時 0分 ~ 2000年11月30日 23時 0分

風向 風速	N	NNE	NE	ENE	E	ESE	SE	SSE	S	SSW	SW	WSW	W	WNW	NW	NNW	N	合計 (%)
0m/s	2.7	.4	.4	.1	.3	.3	.3	.1	.3	.3	.6	1.4	3.0	1.1	1.3	1.0	13.7	
1m/s	3.0	1.7	.9	.7	.4	.9	.7	.3	.4	.7	3.7	5.7	5.5	1.7	2.4	3.4	32.1	
2m/s	2.6	3.8	2.7	2.0	1.8	.0	.1	.1	.0	.7	2.6	2.0	.6	.6	1.1	1.0	21.8	
3m/s	.7	6.0	3.8	1.4	.3	.0	.0	.1	.0	.0	.3	.0	.0	.0	.1	.1	12.9	
4m/s	.3	5.3	4.6	.3	.1	.0	.0	.0	.0	.1	.1	.0	.0	.0	.0	.0	10.8	
5m/s	.0	2.1	2.4	.1	.0	.0	.1	.0	.0	.0	.0	.0	.0	.0	.0	.0	4.8	
6m/s	.0	.0	.7	.0	.0	.1	.0	.0	.0	.0	.0	.0	.0	.0	.0	.0	.9	
7m/s	.0	.6	1.1	.0	.0	.0	.0	.0	.0	.0	.0	.0	.0	.0	.0	.0	1.7	
8m/s	.0	.1	.1	.0	.1	.0	.0	.0	.0	.0	.0	.0	.0	.0	.0	.0	.4	
9m/s	.0	.0	.6	.0	.0	.0	.0	.0	.0	.0	.0	.0	.0	.0	.0	.0	.6	
10m/s	.0	.0	.0	.0	.1	.0	.0	.0	.0	.0	.0	.0	.0	.0	.0	.0	.1	
11m/s	.1	.0	.0	.0	.0	.0	.0	.0	.0	.0	.0	.0	.0	.0	.0	.0	.1	
12m/s	.0	.0	.0	.0	.0	.0	.0	.0	.0	.0	.0	.0	.0	.0	.0	.0	.0	
13m/s	.0	.0	.0	.0	.0	.0	.0	.0	.0	.0	.0	.0	.0	.0	.0	.0	.0	
14m/s	.0	.0	.0	.0	.0	.0	.0	.0	.0	.0	.0	.0	.0	.0	.0	.0	.0	
15m/s	.0	.0	.0	.0	.0	.0	.0	.0	.0	.0	.0	.0	.0	.0	.0	.0	.0	
16m/s	.0	.0	.0	.0	.0	.0	.0	.0	.0	.0	.0	.0	.0	.0	.0	.0	.0	
18m/s	.0	.0	.0	.0	.0	.0	.0	.0	.0	.0	.0	.0	.0	.0	.0	.0	.0	
20m/s	.0	.0	.0	.0	.0	.0	.0	.0	.0	.0	.0	.0	.0	.0	.0	.0	.0	
50m/s																		
合計 (%)	9.4	20.1	17.4	4.7	3.3	1.3	1.3	.7	.7	1.8	7.3	9.1	9.1	3.4	5.0	5.5	100.0	

[註1]: 風速介於 1.0m/s~ 2.0m/s 佔 : 32.1%。風向介於 NNE~NE 佔 : 20.1%。

[註2]: 風速平均值 = 2.5m/s, 風速最大值 = 11.8m/s, 其風向為 N。

[註3]: 風速小於 5m/s 佔 91.3%; 介於 5~10m/s 佔 8.4%; 風速大於 10m/s 佔 .3%。

[註4]: 資料每小時記錄一次, 合計 703筆, 檔名: W00bHL10.1HA。

表 5.5.12 2000 年 12 月花蓮港風測站 1 風速及風向聯合分佈表

2000 年 12 月 1 日 0 時 0 分 ~ 2000 年 12 月 31 日 23 時 0 分

風向 風速	N	NNE	NE	ENE	E	ESE	SE	SSE	S	SSW	SW	WSW	W	WNW	NW	NNW	N	合計 (%)
0m/s	3.3	.4	.1	.1	.1	.1	.1	.0	.1	.0	1.0	3.7	4.8	1.6	2.1	1.0	18.6	
1m/s	5.3	1.5	1.2	1.1	.7	.7	.3	.0	.1	.5	5.3	7.3	5.2	1.9	2.3	3.0	36.5	
2m/s	3.6	6.0	3.0	1.6	.7	.3	.1	.1	.1	.4	2.7	1.8	.5	.0	.0	1.0	22.0	
3m/s	.4	4.4	3.3	.4	.1	.1	.0	.0	.0	.0	.4	.0	.0	.0	.0	.3	9.4	
4m/s	.0	1.4	3.8	.1	.0	.0	.0	.0	.0	.0	.0	.0	.0	.0	.0	.0	5.3	
5m/s	.0	2.1	2.9	.0	.0	.0	.1	.0	.0	.0	.0	.0	.0	.0	.0	.0	5.1	
6m/s	.0	.1	.7	.0	.0	.0	.0	.0	.0	.0	.0	.0	.0	.0	.0	.0	.8	
7m/s	.0	.5	.4	.0	.0	.0	.0	.0	.0	.0	.0	.0	.0	.0	.0	.0	1.0	
8m/s	.0	.4	.5	.0	.0	.0	.0	.0	.0	.0	.0	.0	.0	.0	.0	.0	1.0	
9m/s	.0	.1	.1	.0	.0	.0	.0	.0	.0	.0	.0	.0	.0	.0	.0	.0	.3	
10m/s	.0	.0	.0	.0	.0	.0	.0	.0	.0	.0	.0	.0	.0	.0	.0	.0	.0	
11m/s	.0	.0	.0	.0	.0	.0	.0	.0	.0	.0	.0	.0	.0	.0	.0	.0	.0	
12m/s	.0	.0	.0	.0	.0	.0	.0	.0	.0	.0	.0	.0	.0	.0	.0	.0	.0	
13m/s	.0	.0	.0	.0	.0	.0	.0	.0	.0	.0	.0	.0	.0	.0	.0	.0	.0	
14m/s	.0	.0	.0	.0	.0	.0	.0	.0	.0	.0	.0	.0	.0	.0	.0	.0	.0	
15m/s	.0	.0	.0	.0	.0	.0	.0	.0	.0	.0	.0	.0	.0	.0	.0	.0	.0	
16m/s	.0	.0	.0	.0	.0	.0	.0	.0	.0	.0	.0	.0	.0	.0	.0	.0	.0	
18m/s	.0	.0	.0	.0	.0	.0	.0	.0	.0	.0	.0	.0	.0	.0	.0	.0	.0	
20m/s	.0	.0	.0	.0	.0	.0	.0	.0	.0	.0	.0	.0	.0	.0	.0	.0	.0	
50m/s																		
合計 (%)	12.6	17.0	16.1	3.4	1.6	1.2	.7	.1	.4	1.0	9.4	12.7	10.5	3.6	4.4	5.2	100.0	

[註 1]: 風速介於 1.0m/s~ 2.0m/s 佔 : 36.5%。風向介於 NNE~NE 佔 : 17.0%。

[註 2]: 風速平均值 = 2.2m/s, 風速最大值 = 9.0m/s, 其風向為 NE。

[註 3]: 風速小於 5m/s 佔 91.9%; 介於 5~10m/s 佔 8.1%; 風速大於 10m/s 佔 .0%。

[註 4]: 資料每小時記錄一次, 合計 731 筆, 檔名: W00cHL10.1HA。

表 5.5.13 2000 年冬季花蓮港風測站 1 風速及風向聯合分佈表

1999年12月1日0時0分 ~ 2000年2月29日23時0分

風向 風速	N	NNE	NE	ENE	E	ESE	SE	SSE	S	SSW	SW	WSW	W	WNW	NW	NNW	N	合計 (%)
0m/s																		
1m/s	1.8	.6	.3	.1	.3	.3	.0	.0	.2	.4	.5	2.0	4.1	2.1	2.5	2.2		17.2
2m/s	3.9	2.5	1.6	1.1	.6	.3	.3	.4	.5	1.0	6.6	7.8	4.0	2.0	2.5	4.0		39.2
3m/s	1.4	4.3	3.8	1.3	.8	.1	.1	.2	.1	.2	1.3	.6	.0	.1	.0	.1		14.7
4m/s	.2	3.3	5.0	.6	.0	.0	.0	.1	.0	.0	.0	.0	.0	.0	.0	.0		9.3
5m/s	.0	2.3	6.0	.1	.0	.0	.0	.0	.0	.0	.0	.0	.0	.0	.0	.0		8.5
6m/s	.0	.8	5.0	.0	.0	.0	.0	.0	.2	.0	.0	.0	.0	.0	.0	.0		6.1
7m/s	.0	.3	3.0	.0	.0	.0	.0	.0	.0	.0	.0	.0	.0	.0	.0	.0		3.3
8m/s	.0	.1	1.0	.0	.0	.0	.0	.0	.0	.0	.0	.0	.0	.0	.0	.0		1.1
9m/s	.0	.1	.3	.0	.0	.0	.0	.0	.0	.0	.0	.0	.0	.0	.0	.0		.4
10m/s	.0	.0	.0	.0	.0	.0	.0	.0	.0	.0	.0	.0	.0	.0	.0	.0		.0
11m/s	.0	.0	.0	.0	.0	.0	.0	.0	.0	.0	.0	.0	.0	.0	.0	.0		.0
12m/s	.0	.0	.0	.0	.0	.0	.0	.0	.0	.0	.0	.0	.0	.0	.0	.0		.0
13m/s	.0	.0	.0	.0	.0	.0	.0	.0	.0	.0	.0	.0	.0	.0	.0	.0		.0
14m/s	.0	.0	.0	.0	.0	.0	.0	.0	.0	.0	.0	.0	.0	.0	.0	.0		.0
15m/s	.0	.0	.0	.0	.0	.0	.0	.0	.0	.0	.0	.0	.0	.0	.0	.0		.0
16m/s	.0	.0	.0	.0	.0	.0	.0	.0	.0	.0	.0	.0	.0	.0	.0	.0		.0
18m/s	.0	.0	.0	.0	.0	.0	.0	.0	.0	.0	.0	.0	.0	.0	.0	.0		.0
20m/s	.0	.0	.0	.0	.0	.0	.0	.0	.0	.0	.0	.0	.0	.0	.0	.0		.0
50m/s	.0	.0	.0	.0	.0	.0	.0	.0	.0	.0	.0	.0	.0	.0	.0	.0		.0
合計 (%)	7.4	14.4	25.9	3.4	1.7	.7	.4	.7	1.1	1.6	8.4	10.5	8.2	4.2	5.1	6.3		100.0

[註1]: 風速介於 1.0m/s~ 2.0m/s 佔 : 39.2%。風向介於 NE ~ENE 佔 : 25.9%。

[註2]: 風速平均值 = 2.4m/s, 風速最大值 = 8.9m/s, 其風向為 NE。

[註3]: 風速小於5m/s 佔 89.1%; 介於5~10m/s 佔 10.9%; 風速大於10m/s 佔 .0%。

[註4]: 資料每小時記錄一次, 合計 2158筆, 檔名: W00WHL10.1HA。

表 5.5.14 2000 年春季花蓮港風測站 1 風速及風向聯合分佈表

2000 年 3 月 1 日 0 時 0 分 ~ 2000 年 5 月 31 日 23 時 0 分

風向 風速	N	NNE	NE	ENE	E	ESE	SE	SSE	S	SSW	SW	WSW	W	WNW	NW	NNW	N	合計 (%)
0m/s																		
1m/s	3.8	.5	.5	.2	.4	.2	.2	.2	.4	.6	.8	2.2	3.4	1.4	1.3	1.5		17.8
2m/s	4.4	3.6	1.5	1.1	1.0	1.6	1.9	1.5	1.2	2.3	11.0	8.9	3.5	1.9	2.1	3.2		50.8
3m/s	.9	3.7	1.7	1.6	1.2	.8	.9	1.9	.7	.4	4.0	.7	.0	.0	.1	.4		19.1
4m/s	.1	2.4	1.4	.3	.1	.0	.3	1.4	.2	.0	.4	.0	.0	.0	.0	.1		6.9
5m/s	.0	1.2	1.2	.0	.0	.0	.0	.6	.1	.0	.0	.0	.0	.0	.0	.0		3.2
6m/s	.0	.3	.8	.0	.0	.0	.0	.2	.0	.0	.0	.0	.0	.0	.0	.0		1.3
7m/s	.0	.3	.5	.0	.0	.0	.0	.0	.0	.0	.0	.0	.0	.0	.0	.0		.8
8m/s	.0	.0	.1	.0	.0	.0	.0	.0	.0	.0	.0	.0	.0	.0	.0	.0		.1
9m/s	.0	.0	.0	.0	.0	.0	.0	.0	.0	.0	.0	.0	.0	.0	.0	.0		.0
10m/s	.0	.0	.0	.0	.0	.0	.0	.0	.0	.0	.0	.0	.0	.0	.0	.0		.0
11m/s	.0	.0	.0	.0	.0	.0	.0	.0	.0	.0	.0	.0	.0	.0	.0	.0		.0
12m/s	.0	.0	.0	.0	.0	.0	.0	.0	.0	.0	.0	.0	.0	.0	.0	.0		.0
13m/s	.0	.0	.0	.0	.0	.0	.0	.0	.0	.0	.0	.0	.0	.0	.0	.0		.0
14m/s	.0	.0	.0	.0	.0	.0	.0	.0	.0	.0	.0	.0	.0	.0	.0	.0		.0
15m/s	.0	.0	.0	.0	.0	.0	.0	.0	.0	.0	.0	.0	.0	.0	.0	.0		.0
16m/s	.0	.0	.0	.0	.0	.0	.0	.0	.0	.0	.0	.0	.0	.0	.0	.0		.0
18m/s	.0	.0	.0	.0	.0	.0	.0	.0	.0	.0	.0	.0	.0	.0	.0	.0		.0
20m/s	.0	.0	.0	.0	.0	.0	.0	.0	.0	.0	.0	.0	.0	.0	.0	.0		.0
50m/s	.0	.0	.0	.0	.0	.0	.0	.0	.0	.0	.0	.0	.0	.0	.0	.0		.0
合計 (%)	9.2	12.0	7.7	3.2	2.7	2.6	3.4	5.9	2.6	3.3	16.1	11.8	6.9	3.3	3.6	5.3		100.0

[註1]: 風速介於 1.0m/s~ 2.0m/s 佔 : 50.8%。風向介於 SW ~WSW 佔 : 16.1%。

[註2]: 風速平均值 = 1.8m/s, 風速最大值 = 8.2m/s, 其風向為 NE。

[註3]: 風速小於 5m/s 佔 97.7%; 介於 5~10m/s 佔 2.3%; 風速大於 10m/s 佔 .0%。

[註4]: 資料每小時記錄一次, 合計 2155 筆, 檔名 : W00NHL10.1HA。

表 5.5.15 2000 年夏季花蓮港風測站 1 風速及風向聯合分佈表

2000 年 6 月 1 日 0 時 0 分 ~ 2000 年 8 月 31 日 23 時 0 分

風向 風速	N	NNE	NE	ENE	E	ESE	SE	SSE	S	SSW	SW	WSW	W	WNW	NW	NNW	N	合計 (%)
0m/s	4.0	.4	.1	.2	.4	.6	.9	.5	.9	1.0	1.4	1.6	1.9	.9	.7	.5		15.9
1m/s	1.4	1.8	.8	.6	2.3	2.4	2.9	1.4	2.3	4.3	10.0	5.7	1.3	.6	.5	.8		39.0
2m/s	.6	1.5	.7	1.3	2.1	1.8	3.1	3.5	2.3	2.4	7.0	1.7	.1	.1	.2	.2		28.6
3m/s	.1	.7	.4	.7	.8	.1	1.0	2.9	1.0	.6	.9	.0	.0	.0	.0	.0		9.2
4m/s	.1	.2	.4	.0	.0	.0	.0	2.0	.4	.3	.0	.0	.0	.0	.0	.0		3.5
5m/s	.0	.0	.2	.0	.0	.0	.0	1.2	.0	.0	.0	.0	.0	.0	.0	.0		1.6
6m/s	.1	.0	.1	.0	.0	.0	.0	.1	.1	.0	.0	.0	.0	.0	.0	.0		.5
7m/s	.0	.1	.0	.0	.0	.0	.0	.0	.1	.0	.0	.0	.0	.0	.0	.0		.5
8m/s	.1	.0	.0	.0	.0	.0	.0	.0	.0	.0	.0	.0	.0	.0	.0	.0		.1
9m/s	.0	.0	.0	.0	.0	.0	.0	.0	.0	.0	.0	.0	.0	.0	.0	.0		.1
10m/s	.0	.1	.0	.0	.0	.0	.0	.0	.0	.0	.0	.0	.0	.0	.0	.0		.2
11m/s	.0	.0	.0	.0	.0	.0	.0	.1	.0	.0	.0	.0	.0	.0	.0	.0		.1
12m/s	.0	.0	.0	.0	.0	.0	.0	.1	.0	.0	.0	.0	.0	.0	.0	.0		.1
13m/s	.0	.0	.0	.0	.0	.0	.0	.1	.0	.0	.0	.0	.0	.0	.0	.0		.2
14m/s	.0	.0	.0	.0	.0	.0	.0	.0	.0	.0	.0	.0	.0	.0	.0	.0		.0
15m/s	.0	.0	.0	.0	.0	.0	.0	.0	.0	.0	.0	.0	.0	.0	.0	.0		.0
16m/s	.0	.0	.0	.0	.0	.0	.1	.0	.0	.0	.0	.0	.0	.0	.0	.0		.1
18m/s	.0	.0	.0	.0	.0	.0	.0	.0	.0	.0	.0	.0	.0	.0	.0	.0		.0
20m/s	.0	.0	.0	.0	.0	.0	.0	.0	.0	.0	.0	.0	.0	.0	.0	.0		.0
50m/s																		
合計 (%)	6.6	4.7	2.8	2.8	5.7	5.0	8.2	12.1	7.2	8.6	19.3	8.9	3.3	1.6	1.4	1.5		100.0

[註1]: 風速介於 1.0m/s~ 2.0m/s 佔 : 39.0%。風向介於 SW ~WSW 佔 : 19.3%。

[註2]: 風速平均值 = 2.1m/s, 風速最大值 = 19.3m/s, 其風向為 ESE。

[註3]: 風速小於 5m/s 佔 96.3%; 介於 5~10m/s 佔 2.8%; 風速大於 10m/s 佔 .9%。

[註4]: 資料每小時記錄一次, 合計 2141 筆, 檔名: W00SHL10.1HA。

表 5.5.16 2000 年秋季花蓮港風測站 1 風速及風向聯合分佈表

2000 年 9 月 1 日 0 時 0 分 ~ 2000 年 11 月 30 日 23 時 0 分

風向 風速	N	NNE	NE	ENE	E	ESE	SE	SSE	S	SSW	SW	WSW	W	WNW	NW	NNW	N	合計 (%)
0m/s	3.1	.2	.2	.3	.3	.4	.6	.2	.5	.4	.8	2.0	2.4	1.1	.7	.9		14.3
1m/s	2.1	1.5	.8	.8	1.6	1.7	1.6	.9	1.1	1.7	7.9	8.2	4.1	1.4	1.4	2.1		38.9
2m/s	2.4	2.6	1.8	1.5	2.1	1.1	2.4	1.3	.5	.9	5.0	2.3	.4	.2	.8	.8		26.2
3m/s	1.4	3.4	2.2	.9	.3	.0	.1	.4	.0	.0	.2	.0	.0	.0	.1	.2		9.3
4m/s	.5	2.7	2.4	.3	.1	.0	.0	.2	.0	.0	.0	.0	.0	.0	.0	.1		6.4
5m/s	.0	1.4	1.0	.0	.0	.0	.0	.0	.0	.0	.0	.0	.0	.0	.0	.0		2.5
6m/s	.0	.3	.4	.0	.0	.1	.0	.2	.0	.0	.0	.0	.0	.0	.0	.0		1.1
7m/s	.0	.4	.4	.0	.0	.0	.0	.0	.0	.0	.0	.0	.0	.0	.0	.0		.8
8m/s	.0	.0	.0	.0	.0	.0	.0	.0	.0	.0	.0	.0	.0	.0	.0	.0		.2
9m/s	.0	.0	.2	.0	.0	.0	.0	.0	.0	.0	.0	.0	.0	.0	.0	.0		.2
10m/s	.0	.0	.0	.0	.0	.0	.0	.0	.0	.0	.0	.0	.0	.0	.0	.0		.0
11m/s	.0	.0	.0	.0	.0	.0	.0	.0	.0	.0	.0	.0	.0	.0	.0	.0		.0
12m/s	.0	.0	.0	.0	.0	.0	.0	.0	.0	.0	.0	.0	.0	.0	.0	.0		.0
13m/s	.0	.0	.0	.0	.0	.0	.0	.0	.0	.0	.0	.0	.0	.0	.0	.0		.0
14m/s	.0	.0	.0	.0	.0	.0	.0	.0	.0	.0	.0	.0	.0	.0	.0	.0		.0
15m/s	.0	.0	.0	.0	.0	.0	.0	.0	.0	.0	.0	.0	.0	.0	.0	.0		.0
16m/s	.0	.0	.0	.0	.0	.0	.0	.0	.0	.0	.0	.0	.0	.0	.0	.0		.0
18m/s	.0	.0	.0	.0	.0	.0	.0	.0	.0	.0	.0	.0	.0	.0	.0	.0		.0
20m/s	.0	.0	.0	.0	.0	.0	.0	.0	.0	.0	.0	.0	.0	.0	.0	.0		.0
50m/s	.0	.0	.0	.0	.0	.0	.0	.0	.0	.0	.0	.0	.0	.0	.0	.0		.0
合計 (%)	9.5	12.6	9.4	3.9	4.7	3.5	4.8	3.2	2.2	3.1	14.0	12.5	6.9	2.7	2.9	4.1		100.0

[註1]: 風速介於 1.0m/s~ 2.0m/s 佔 : 38.9%。風向介於 SW ~WSW 佔 : 14.0%。

[註2]: 風速平均值 = 2.2m/s, 風速最大值 = 11.8m/s, 其風向為 N。

[註3]: 風速小於 5m/s 佔 95.1%; 介於 5~10m/s 佔 4.8%; 風速大於 10m/s 佔 .1%。

[註4]: 資料每小時記錄一次, 合計 2126筆, 檔名: W00FHL10.1HA。

表 5.5.17 2000 年全年花蓮港風測站 1 風速及風向聯合分佈表

1999年12月1日 0時 0分 ~ 2000年11月30日 23時 0分

風向 風速	N	NNE	NE	ENE	E	ESE	SE	SSE	S	SSW	SW	WSW	W	WNW	NW	NNW	N	合計 (%)
0m/s	3.2	.4	.3	.2	.3	.4	.4	.2	.5	.6	.9	2.0	2.9	1.4	1.3	1.3		16.3
1m/s	2.9	2.4	1.2	.9	1.4	1.5	1.7	1.1	1.3	2.3	8.8	7.6	3.2	1.5	1.6	2.6		42.0
2m/s	1.3	3.0	2.0	1.4	1.6	1.0	1.6	1.7	.9	1.0	4.3	1.3	.2	.1	.3	.4		22.1
3m/s	.5	2.4	2.2	.7	.3	.0	.3	1.2	.3	.2	.4	.0	.0	.0	.0	.1		8.7
4m/s	.2	1.6	2.5	.1	.0	.0	.0	.7	.1	.1	.0	.0	.0	.0	.0	.0		5.4
5m/s	.0	.6	1.8	.0	.0	.0	.0	.3	.1	.0	.0	.0	.0	.0	.0	.0		2.9
6m/s	.0	.2	1.0	.0	.0	.0	.0	.1	.0	.0	.0	.0	.0	.0	.0	.0		1.4
7m/s	.0	.2	.4	.0	.0	.0	.0	.0	.0	.0	.0	.0	.0	.0	.0	.0		.6
8m/s	.0	.0	.1	.0	.0	.0	.0	.0	.0	.0	.0	.0	.0	.0	.0	.0		.2
9m/s	.0	.0	.0	.0	.0	.0	.0	.0	.0	.0	.0	.0	.0	.0	.0	.0		.1
10m/s	.0	.0	.0	.0	.0	.0	.0	.0	.0	.0	.0	.0	.0	.0	.0	.0		.1
11m/s	.0	.0	.0	.0	.0	.0	.0	.0	.0	.0	.0	.0	.0	.0	.0	.0		.0
12m/s	.0	.0	.0	.0	.0	.0	.0	.0	.0	.0	.0	.0	.0	.0	.0	.0		.0
13m/s	.0	.0	.0	.0	.0	.0	.0	.0	.0	.0	.0	.0	.0	.0	.0	.0		.1
14m/s	.0	.0	.0	.0	.0	.0	.0	.0	.0	.0	.0	.0	.0	.0	.0	.0		.0
15m/s	.0	.0	.0	.0	.0	.0	.0	.0	.0	.0	.0	.0	.0	.0	.0	.0		.0
16m/s	.0	.0	.0	.0	.0	.0	.0	.0	.0	.0	.0	.0	.0	.0	.0	.0		.0
18m/s	.0	.0	.0	.0	.0	.0	.0	.0	.0	.0	.0	.0	.0	.0	.0	.0		.0
20m/s	.0	.0	.0	.0	.0	.0	.0	.0	.0	.0	.0	.0	.0	.0	.0	.0		.0
50m/s	.0	.0	.0	.0	.0	.0	.0	.0	.0	.0	.0	.0	.0	.0	.0	.0		.0
合計 (%)	8.2	10.9	11.5	3.3	3.7	2.9	4.2	5.5	3.3	4.2	14.5	10.9	6.3	3.0	3.2	4.3		100.0

[註1]: 風速介於 1.0m/s~ 2.0m/s 佔 : 42.0%。風向介於 SW ~WSW 佔 : 14.5%。

[註2]: 風速平均值 = 2.1m/s, 風速最大值 = 19.3m/s, 其風向為 ESE。

[註3]: 風速小於 5m/s 佔 94.5%; 介於 5~10m/s 佔 5.2%; 風速大於 10m/s 佔 .2%。

[註4]: 資料每小時記錄一次, 合計 8580筆, 檔名: W000HL10.1HA。

表 5.5.18 1999 年 2000 年冬季花蓮港風測站 1 風速及風向聯合分佈表

1999 年 1 月 1 日 0 時 0 分 ~ 2000 年 2 月 29 日 23 時 0 分

風向 風速	N	NNE	NE	ENE	E	ESE	SE	SSE	S	SSW	SW	WSW	W	WNW	NW	NNW	N	合計 (%)
0m/s	1.7	.5	.2	.1	.2	.4	.2	.1	.1	.4	.6	2.0	3.9	2.4	2.2	1.8		16.8
1m/s	4.0	2.2	1.4	.8	.4	.3	.5	.4	.5	.7	5.2	8.6	4.4	2.6	2.7	3.6		38.5
2m/s	1.6	3.7	3.6	1.2	.8	.2	.2	.5	.3	.3	1.5	2.2	.1	.1	.1	.4		16.5
3m/s	.2	3.3	5.0	.5	.1	.0	.0	.3	.4	.0	.3	.1	.0	.0	.0	.1		10.4
4m/s	.0	1.6	5.2	.1	.0	.0	.0	.1	.1	.0	.0	.0	.0	.0	.0	.0		7.2
5m/s	.0	.6	4.6	.2	.0	.0	.0	.0	.3	.0	.0	.0	.0	.0	.0	.0		5.6
6m/s	.0	.2	2.9	.0	.0	.0	.0	.0	.1	.0	.0	.0	.0	.0	.0	.0		3.1
7m/s	.0	.1	1.0	.0	.0	.0	.0	.0	.0	.0	.0	.0	.0	.0	.0	.0		1.1
8m/s	.0	.1	.6	.0	.0	.0	.0	.0	.0	.0	.0	.0	.0	.0	.0	.0		.6
9m/s	.0	.0	.0	.0	.0	.0	.0	.0	.0	.0	.0	.0	.0	.0	.0	.0		.0
10m/s	.0	.0	.1	.0	.0	.0	.0	.0	.0	.0	.0	.0	.0	.0	.0	.0		.1
11m/s	.0	.0	.0	.0	.0	.0	.0	.0	.0	.0	.0	.0	.0	.0	.0	.0		.0
12m/s	.0	.0	.0	.0	.0	.0	.0	.0	.0	.0	.0	.0	.0	.0	.0	.0		.0
13m/s	.0	.0	.0	.0	.0	.0	.0	.0	.0	.0	.0	.0	.0	.0	.0	.0		.0
14m/s	.0	.0	.0	.0	.0	.0	.0	.0	.0	.0	.0	.0	.0	.0	.0	.0		.0
15m/s	.0	.0	.0	.0	.0	.0	.0	.0	.0	.0	.0	.0	.0	.0	.0	.0		.0
16m/s	.0	.0	.0	.0	.0	.0	.0	.0	.0	.0	.0	.0	.0	.0	.0	.0		.0
18m/s	.0	.0	.0	.0	.0	.0	.0	.0	.0	.0	.0	.0	.0	.0	.0	.0		.0
20m/s	.0	.0	.0	.0	.0	.0	.0	.0	.0	.0	.0	.0	.0	.0	.0	.0		.0
50m/s	.0	.0	.0	.0	.0	.0	.0	.0	.0	.0	.0	.0	.0	.0	.0	.0		.0
合計 (%)	7.5	12.3	24.6	3.0	1.6	.9	.9	1.5	1.7	1.3	7.6	13.0	8.4	5.1	5.0	5.8		100.0

[註1]: 風速介於 1.0m/s~ 2.0m/s 佔 : 38.5%。風向介於 NE ~ENE 佔 : 24.6%。

[註2]: 風速平均值 = 2.4m/s, 風速最大值 = 10.8m/s, 其風向為 NE。

[註3]: 風速小於 5m/s 佔 89.5%; 介於 5~10m/s 佔 10.5%; 風速大於 10m/s 佔 .1%。

[註4]: 資料每小時記錄一次, 合計 3574筆, 檔名: W44WHL10.1HA。

表 5.5.19 1999 年 2000 年春季花蓮港風測站 1 風速及風向聯合分佈表

1999 年 3 月 1 日 0 時 0 分 ~ 2000 年 5 月 31 日 23 時 0 分

風向 風速	N	NNE	NE	ENE	E	ESE	SE	SSE	S	SSW	SW	WSW	W	WNW	NW	NNW	N	合計 (%)
0m/s	2.7	.8	.4	.3	.5	.4	.4	.3	.5	.6	1.0	2.1	3.5	1.9	1.6	1.5		18.5
1m/s	3.8	3.0	1.2	.9	.9	1.5	1.5	1.1	1.0	1.5	7.8	10.5	4.0	2.1	1.7	2.6		45.2
2m/s	.9	3.2	2.5	1.4	1.0	.8	.8	1.7	.8	.4	3.8	1.9	.1	.0	.1	.3		19.9
3m/s	.1	2.3	2.4	.5	.4	.0	.3	1.1	.4	.0	.5	.2	.0	.0	.0	.1		8.3
4m/s	.0	.8	1.9	.1	.0	.0	.0	.6	.3	.0	.0	.0	.0	.0	.0	.0		3.9
5m/s	.0	.3	1.4	.0	.0	.0	.0	.2	.2	.0	.0	.0	.0	.0	.0	.0		2.1
6m/s	.0	.2	1.0	.0	.0	.0	.0	.0	.3	.0	.0	.0	.0	.0	.0	.0		1.6
7m/s	.0	.0	.2	.0	.0	.0	.0	.0	.1	.0	.0	.0	.0	.0	.0	.0		.3
8m/s	.0	.0	.1	.0	.0	.0	.0	.0	.0	.0	.0	.0	.0	.0	.0	.0		.2
9m/s	.0	.0	.0	.0	.0	.0	.0	.0	.0	.0	.0	.0	.0	.0	.0	.0		.0
10m/s	.0	.0	.0	.0	.0	.0	.0	.0	.0	.0	.0	.0	.0	.0	.0	.0		.0
11m/s	.0	.0	.0	.0	.0	.0	.0	.0	.0	.0	.0	.0	.0	.0	.0	.0		.0
12m/s	.0	.0	.0	.0	.0	.0	.0	.0	.0	.0	.0	.0	.0	.0	.0	.0		.0
13m/s	.0	.0	.0	.0	.0	.0	.0	.0	.0	.0	.0	.0	.0	.0	.0	.0		.0
14m/s	.0	.0	.0	.0	.0	.0	.0	.0	.0	.0	.0	.0	.0	.0	.0	.0		.0
15m/s	.0	.0	.0	.0	.0	.0	.0	.0	.0	.0	.0	.0	.0	.0	.0	.0		.0
16m/s	.0	.0	.0	.0	.0	.0	.0	.0	.0	.0	.0	.0	.0	.0	.0	.0		.0
18m/s	.0	.0	.0	.0	.0	.0	.0	.0	.0	.0	.0	.0	.0	.0	.0	.0		.0
20m/s	.0	.0	.0	.0	.0	.0	.0	.0	.0	.0	.0	.0	.0	.0	.0	.0		.0
50m/s	.0	.0	.0	.0	.0	.0	.0	.0	.0	.0	.0	.0	.0	.0	.0	.0		.0
合計 (%)	7.5	10.6	11.2	3.3	2.8	2.8	3.1	5.1	3.7	2.6	13.1	14.7	7.6	4.1	3.4	4.4		100.0

[註 1]: 風速介於 1.0m/s~ 2.0m/s 佔 : 45.2%。風向介於 WSW~W 佔 : 14.7%。

[註 2]: 風速平均值 = 1.9m/s, 風速最大值 = 9.9m/s, 其風向為 NE。

[註 3]: 風速小於 5m/s 佔 95.8%; 介於 5~10m/s 佔 4.2%; 風速大於 10m/s 佔 .0%。

[註 4]: 資料每小時記錄一次, 合計 4363 筆, 檔名: W44NHL10.1HA。

表 5.5.20 1999 年 2000 年夏季花蓮港風測站 1 風速及風向聯合分佈表

1999 年 6 月 1 日 0 時 0 分 ~ 2000 年 8 月 31 日 23 時 0 分

風向 風速	N	NNE	NE	ENE	E	ESE	SE	SSE	S	SSW	SW	WSW	W	WNW	NW	NNW	N	合計 (%)
0m/s	2.6	.4	.2	.3	.7	1.0	1.0	.5	1.2	1.1	1.4	1.7	1.8	1.0	.8	.7		16.4
1m/s	1.4	1.7	.9	.5	1.8	2.3	2.7	1.4	1.9	3.0	8.6	6.6	1.8	.9	.4	.9		36.7
2m/s	.5	1.5	.8	1.1	2.9	2.3	2.6	3.0	2.0	1.7	7.2	4.2	.2	.2	.1	.2		30.5
3m/s	.2	.6	.4	.5	1.2	.0	.6	2.3	1.3	.4	1.1	.4	.0	.0	.0	.1		9.1
4m/s	.1	.2	.5	.1	.1	.0	.0	1.4	.8	.2	.2	.0	.0	.0	.0	.0		3.6
5m/s	.0	.0	.2	.0	.0	.0	.0	.9	.7	.0	.0	.0	.0	.0	.0	.0		2.0
6m/s	.1	.0	.0	.0	.0	.0	.0	.1	.3	.0	.0	.0	.0	.0	.0	.0		.6
7m/s	.0	.0	.0	.0	.0	.0	.0	.0	.2	.0	.0	.0	.0	.0	.0	.0		.4
8m/s	.0	.0	.0	.0	.0	.0	.0	.0	.1	.0	.0	.0	.0	.0	.0	.0		.2
9m/s	.0	.0	.0	.0	.0	.0	.0	.0	.0	.0	.0	.0	.0	.0	.0	.0		.1
10m/s	.0	.0	.0	.0	.0	.0	.0	.0	.0	.0	.0	.0	.0	.0	.0	.0		.1
11m/s	.0	.0	.0	.0	.0	.0	.0	.0	.0	.0	.0	.0	.0	.0	.0	.0		.1
12m/s	.0	.0	.0	.0	.0	.0	.0	.0	.0	.0	.0	.0	.0	.0	.0	.0		.1
13m/s	.0	.0	.0	.0	.0	.0	.0	.0	.0	.0	.0	.0	.0	.0	.0	.0		.1
14m/s	.0	.0	.0	.0	.0	.0	.0	.0	.0	.0	.0	.0	.0	.0	.0	.0		.0
15m/s	.0	.0	.0	.0	.0	.0	.0	.0	.0	.0	.0	.0	.0	.0	.0	.0		.0
16m/s	.0	.0	.0	.0	.0	.0	.0	.0	.0	.0	.0	.0	.0	.0	.0	.0		.0
18m/s	.0	.0	.0	.0	.0	.0	.0	.0	.0	.0	.0	.0	.0	.0	.0	.0		.0
20m/s	.0	.0	.0	.0	.0	.0	.0	.0	.0	.0	.0	.0	.0	.0	.0	.0		.0
50m/s	.0	.0	.0	.0	.0	.0	.0	.0	.0	.0	.0	.0	.0	.0	.0	.0		.0
合計 (%)	4.9	4.5	3.0	2.5	6.7	5.9	7.1	9.9	8.5	6.4	18.5	12.9	3.9	2.0	1.4	1.8		100.0

[註 1]: 風速介於 1.0m/s~ 2.0m/s 佔 : 36.7%。風向介於 SW ~WSW 佔 : 18.5%。

[註 2]: 風速平均值 = 2.1m/s, 風速最大值 = 19.3m/s, 其風向為 ESE。

[註 3]: 風速小於 5m/s 佔 96.3%; 介於 5~10m/s 佔 3.2%; 風速大於 10m/s 佔 .4%。

[註 4]: 資料每小時記錄一次, 合計 4349 筆, 檔名 : W44SHL10.1HA。

表 5.5.21 1999 年 2000 年秋季花蓮港風測站 1 風速及風向聯合分佈表

1999 年 9 月 1 日 0 時 0 分 ~ 2000 年 11 月 30 日 23 時 0 分

風向 風速	N	NNE	NE	ENE	E	ESE	SE	SSE	S	SSW	SW	WSW	W	WNW	NW	NNW	N	合計 (%)
0m/s	2.2	.4	.3	.3	.3	.5	.5	.5	.3	.4	.7	1.9	2.9	1.3	.9	1.2		14.7
1m/s	2.6	1.7	1.1	.6	1.1	1.3	1.4	.8	1.0	1.1	5.5	8.7	5.0	1.6	1.4	2.0		36.8
2m/s	2.0	2.9	2.5	1.7	2.4	1.0	1.8	1.0	.5	.7	4.5	4.5	.6	.3	.5	.6		27.4
3m/s	.9	2.7	2.6	.9	1.1	.0	.1	.3	.2	.0	.7	.4	.0	.0	.0	.2		10.2
4m/s	.2	1.7	2.8	.2	.1	.0	.0	.3	.4	.0	.1	.0	.0	.0	.0	.0		6.0
5m/s	.0	.8	1.6	.0	.0	.0	.0	.0	.0	.0	.0	.0	.0	.0	.0	.0		2.6
6m/s	.0	.2	.6	.0	.0	.0	.0	.1	.0	.0	.0	.0	.0	.0	.0	.0		1.1
7m/s	.0	.2	.5	.0	.0	.0	.0	.0	.0	.0	.0	.0	.0	.0	.0	.0		.7
8m/s	.0	.0	.3	.0	.0	.0	.0	.0	.0	.0	.0	.0	.0	.0	.0	.0		.3
9m/s	.0	.0	.2	.0	.0	.0	.0	.0	.0	.0	.0	.0	.0	.0	.0	.0		.2
10m/s	.0	.0	.0	.0	.0	.0	.0	.0	.0	.0	.0	.0	.0	.0	.0	.0		.0
11m/s	.0	.0	.0	.0	.0	.0	.0	.0	.0	.0	.0	.0	.0	.0	.0	.0		.0
12m/s	.0	.0	.0	.0	.0	.0	.0	.0	.0	.0	.0	.0	.0	.0	.0	.0		.0
13m/s	.0	.0	.0	.0	.0	.0	.0	.0	.0	.0	.0	.0	.0	.0	.0	.0		.0
14m/s	.0	.0	.0	.0	.0	.0	.0	.0	.0	.0	.0	.0	.0	.0	.0	.0		.0
15m/s	.0	.0	.0	.0	.0	.0	.0	.0	.0	.0	.0	.0	.0	.0	.0	.0		.0
16m/s	.0	.0	.0	.0	.0	.0	.0	.0	.0	.0	.0	.0	.0	.0	.0	.0		.0
18m/s	.0	.0	.0	.0	.0	.0	.0	.0	.0	.0	.0	.0	.0	.0	.0	.0		.0
20m/s	.0	.0	.0	.0	.0	.0	.0	.0	.0	.0	.0	.0	.0	.0	.0	.0		.0
50m/s																		
合計 (%)	7.9	10.7	12.4	3.7	5.1	2.9	3.9	3.1	2.4	2.3	11.5	15.5	8.4	3.2	2.8	4.0		100.0

[註 1]: 風速介於 1.0m/s~ 2.0m/s 佔 : 36.8%。風向介於 WSW~W 佔 : 15.5%。

[註 2]: 風速平均值 = 2.2m/s, 風速最大值 = 11.8m/s, 其風向為 N。

[註 3]: 風速小於 5m/s 佔 95.0%; 介於 5~10m/s 佔 4.9%; 風速大於 10m/s 佔 .0%。

[註 4]: 資料每小時記錄一次, 合計 4310 筆, 檔名: W44FHL10.1HA。

表 5.5.22 1999 年 2000 年兩年花蓮港風測站 1 風速及風向聯合分佈表

1999 年 1 月 1 日 0 時 0 分 ~ 2000 年 11 月 30 日 23 時 0 分

風向 風速	N	NNE	NE	ENE	E	ESE	SE	SSE	S	SSW	SW	WSW	W	WNW	NW	NNW	N	合計 (%)
0m/s	2.3	.5	.3	.3	.4	.6	.6	.4	.6	.6	.9	1.9	3.0	1.6	1.3	1.3		16.6
1m/s	2.9	2.1	1.1	.7	1.1	1.4	1.6	1.0	1.1	1.6	6.9	8.6	3.8	1.8	1.5	2.2		39.4
2m/s	1.2	2.8	2.3	1.3	1.8	1.1	1.4	1.6	.9	.8	4.4	3.2	.3	.2	.2	.3		23.9
3m/s	.3	2.2	2.5	.6	.7	.0	.3	1.0	.6	.1	.7	.3	.0	.0	.0	.1		9.5
4m/s	.1	1.1	2.5	.1	.0	.0	.0	.6	.4	.1	.1	.0	.0	.0	.0	.0		5.1
5m/s	.0	.4	1.8	.1	.0	.0	.0	.3	.3	.0	.0	.0	.0	.0	.0	.0		3.0
6m/s	.0	.1	1.1	.0	.0	.0	.0	.1	.2	.0	.0	.0	.0	.0	.0	.0		1.5
7m/s	.0	.1	.4	.0	.0	.0	.0	.0	.1	.0	.0	.0	.0	.0	.0	.0		.6
8m/s	.0	.0	.2	.0	.0	.0	.0	.0	.0	.0	.0	.0	.0	.0	.0	.0		.3
9m/s	.0	.0	.1	.0	.0	.0	.0	.0	.0	.0	.0	.0	.0	.0	.0	.0		.1
10m/s	.0	.0	.0	.0	.0	.0	.0	.0	.0	.0	.0	.0	.0	.0	.0	.0		.0
11m/s	.0	.0	.0	.0	.0	.0	.0	.0	.0	.0	.0	.0	.0	.0	.0	.0		.0
12m/s	.0	.0	.0	.0	.0	.0	.0	.0	.0	.0	.0	.0	.0	.0	.0	.0		.0
13m/s	.0	.0	.0	.0	.0	.0	.0	.0	.0	.0	.0	.0	.0	.0	.0	.0		.0
14m/s	.0	.0	.0	.0	.0	.0	.0	.0	.0	.0	.0	.0	.0	.0	.0	.0		.0
15m/s	.0	.0	.0	.0	.0	.0	.0	.0	.0	.0	.0	.0	.0	.0	.0	.0		.0
16m/s	.0	.0	.0	.0	.0	.0	.0	.0	.0	.0	.0	.0	.0	.0	.0	.0		.0
18m/s	.0	.0	.0	.0	.0	.0	.0	.0	.0	.0	.0	.0	.0	.0	.0	.0		.0
20m/s	.0	.0	.0	.0	.0	.0	.0	.0	.0	.0	.0	.0	.0	.0	.0	.0		.0
50m/s	.0	.0	.0	.0	.0	.0	.0	.0	.0	.0	.0	.0	.0	.0	.0	.0		.0
合計 (%)	6.9	9.4	12.2	3.1	4.2	3.2	3.9	5.1	4.2	3.3	12.9	14.1	7.0	3.5	3.0	3.9		100.0

[註 1]: 風速介於 1.0m/s~ 2.0m/s 佔 : 39.4%。風向介於 WSW~W 佔 : 14.1%。

[註 2]: 風速平均值 = 2.1m/s, 風速最大值 = 19.3m/s, 其風向為 ESE。

[註 3]: 風速小於 5m/s 佔 94.4%; 介於 5~10m/s 佔 5.5%; 風速大於 10m/s 佔 .1%。

[註 4]: 資料每小時記錄一次, 合計 16596 筆, 檔名: W440HL10.1HA。

5.6 2000年蘇澳港風速及風向聯合分佈表

表 5.6.1 2000 年 1 月蘇澳港風測站 1 風速及風向聯合分佈表

2000 年 1 月 1 日 0 時 0 分 ~ 2000 年 1 月 31 日 23 時 0 分

風向 風速	N	NNE	NE	ENE	E	ESE	SE	SSE	S	SSW	SW	WSW	W	WNW	NW	NNW	N	合計 (%)
0m/s	2.2	.3	.3	.3	.3	.3	.0	.0	.0	.0	.4	1.4	.8	.0	.1	.1		6.4
1m/s	.9	.4	.7	.3	.5	.3	.5	.0	.8	.5	.7	6.2	3.4	.7	1.5	.4		17.9
2m/s	.9	.8	.9	1.1	1.4	.5	.1	.0	.7	.1	1.4	11.0	7.6	2.7	1.1	.5		30.9
3m/s	.8	1.5	2.2	.9	1.6	.8	.5	.4	.8	.1	.3	2.6	5.4	2.2	1.2	.1		21.5
4m/s	.3	1.8	.5	.9	.1	.1	.1	.5	.4	.0	.0	.7	4.9	1.9	.4	.0		12.7
5m/s	.0	1.2	.4	.0	.1	.0	.3	.8	.0	.0	.0	.0	4.1	.4	.1	.0		7.4
6m/s	.0	.5	.0	.1	.1	.0	.0	.3	.0	.0	.0	.0	.8	.0	.0	.0		1.9
7m/s	.0	.1	.0	.0	.1	.0	.0	.0	.0	.0	.0	.0	.0	.0	.0	.0		.3
8m/s	.0	.0	.0	.0	.0	.0	.0	.0	.0	.0	.0	.0	.0	.0	.0	.0		.0
9m/s	.0	.0	.0	.0	.0	.0	.0	.0	.0	.0	.0	.0	.0	.0	.0	.0		.0
10m/s	.0	.0	.0	.0	.0	.0	.0	.0	.0	.0	.0	.0	.0	.0	.0	.0		.0
11m/s	.0	.0	.0	.0	.0	.0	.0	.0	.0	.0	.0	.0	.0	.0	.0	.0		.0
12m/s	.0	.0	.0	.0	.0	.0	.0	.0	.0	.0	.0	.0	.0	.0	.0	.0		.0
13m/s	.0	.0	.0	.0	.0	.0	.0	.0	.0	.0	.0	.0	.0	.0	.0	.0		.0
14m/s	.0	.0	.0	.0	.0	.0	.0	.0	.0	.0	.0	.0	.0	.0	.0	.0		.0
15m/s	.0	.0	.0	.0	.0	.0	.0	.0	.0	.0	.0	.0	.0	.0	.0	.0		.0
16m/s	.0	.0	.0	.0	.0	.0	.0	.0	.0	.0	.0	.0	.0	.0	.0	.0		.0
18m/s	.0	.0	.0	.0	.0	.0	.0	.0	.0	.0	.0	.0	.0	.0	.0	.0		.0
20m/s	.0	.0	.0	.0	.0	.0	.0	.0	.0	.0	.0	.0	.0	.0	.0	.0		.0
50m/s	.0	.0	.0	.0	.0	.0	.0	.0	.0	.0	.0	.0	.0	.0	.0	.0		.0
合計 (%)	5.1	6.6	5.0	3.7	4.3	2.0	1.6	2.0	2.7	.8	2.7	21.8	26.9	7.8	4.5	1.2		100.0

[註 1]: 風速介於 2.0m/s~ 3.0m/s 佔 : 30.9%。風向介於 W ~WNW 佔 : 26.9%。

[註 2]: 風速平均值 = 2.9m/s, 風速最大值 = 7.5m/s, 其風向為 E。

[註 3]: 風速小於 5m/s 佔 89.3%; 介於 5~10m/s 佔 9.6%; 風速大於 10m/s 佔 .0%。

[註 4]: 資料每小時記錄一次, 合計 739 筆, 檔名: W001SA10.1HA。

表 5.6.2 2000 年 2 月蘇澳港風測站 1 風速及風向聯合分佈表

2000 年 2 月 1 日 0 時 0 分 ~ 2000 年 2 月 29 日 23 時 0 分

風向 風速	N	NNE	NE	ENE	E	ESE	SE	SSE	S	SSW	SW	WSW	W	WNW	NW	NNW	N	合計 (%)
0m/s	1.9	.1	.4	.0	.3	.0	.1	.0	.0	.1	.7	1.2	1.3	.4	.1	.1		7.0
1m/s	.4	.7	.9	.3	.4	.1	.0	.1	.3	.0	2.2	5.7	4.5	1.6	1.2	.6		19.1
2m/s	1.3	.1	.6	.9	.6	.1	.1	.1	.1	.0	.9	12.4	9.2	1.7	1.2	.6		30.0
3m/s	1.0	2.3	2.2	1.0	1.0	.0	.0	.1	.0	.0	.0	1.9	5.5	3.5	2.2	.1		21.0
4m/s	.3	2.3	1.6	2.0	.6	.0	.3	.0	.0	.0	.0	.0	4.2	2.2	1.6	.1		15.3
5m/s	.0	.7	.9	.3	.4	.0	.1	.0	.0	.0	.0	.0	1.3	.3	.3	.0		4.4
6m/s	.0	.3	.0	.4	.1	.0	.0	.1	.0	.0	.0	.0	.3	.0	.1	.0		1.5
7m/s	.0	.1	.0	.3	.0	.0	.0	.0	.0	.0	.0	.0	.0	.0	.0	.0		.4
8m/s	.0	.0	.0	.1	.1	.0	.0	.0	.0	.0	.0	.0	.0	.0	.0	.0		.3
9m/s	.0	.0	.0	.0	.0	.0	.0	.0	.0	.0	.0	.0	.0	.0	.0	.0		.0
10m/s	.0	.0	.0	.0	.1	.0	.0	.0	.0	.0	.0	.0	.0	.0	.0	.0		.1
11m/s	.0	.0	.0	.0	.0	.0	.0	.0	.0	.0	.0	.0	.0	.0	.0	.0		.0
12m/s	.0	.0	.0	.0	.0	.0	.0	.0	.0	.0	.0	.0	.0	.0	.0	.0		.0
13m/s	.0	.0	.0	.0	.0	.0	.0	.0	.0	.0	.0	.0	.0	.0	.0	.0		.0
14m/s	.0	.0	.0	.0	.0	.0	.0	.0	.0	.0	.0	.0	.0	.0	.0	.0		.0
15m/s	.0	.0	.0	.0	.0	.0	.0	.0	.0	.0	.0	.0	.0	.0	.0	.0		.0
16m/s	.0	.0	.0	.0	.0	.0	.0	.0	.0	.0	.0	.0	.0	.0	.0	.0		.0
18m/s	.0	.0	.0	.0	.0	.0	.0	.0	.0	.0	.0	.0	.0	.0	.0	.0		.0
20m/s	.0	.0	.0	.0	.0	.0	.0	.0	.0	.0	.0	.0	.0	.0	.0	.0		.0
50m/s	.0	.0	.0	.0	.0	.0	.0	.0	.0	.0	.0	.0	.0	.0	.0	.0		.0
合計 (%)	5.0	6.9	6.6	5.4	3.8	.3	.7	.6	.4	.1	3.8	21.1	26.4	9.8	6.7	1.6		100.0

[註 1]: 風速介於 2.0m/s~ 3.0m/s 佔 : 30.0%。風向介於 W ~WNW 佔 : 26.4%。

[註 2]: 風速平均值 = 2.9m/s, 風速最大值 = 10.0m/s, 其風向為 E。

[註 3]: 風速小於 5m/s 佔 92.4%; 介於 5~10m/s 佔 6.6%; 風速大於 10m/s 佔 .1%。

[註 4]: 資料每小時記錄一次; 合計 686 筆, 檔名 : W002SA10.1HA。

表 5.6.3 2000 年 3 月蘇澳港風測站 1 風速及風向聯合分佈表

2000 年 3 月 1 日 0 時 0 分 ~ 2000 年 3 月 31 日 23 時 0 分

風向 風速	N	NNE	NE	ENE	E	ESE	SE	SSE	S	SSW	SW	WSW	W	WNW	NW	NNW	N	合計 (%)
0m/s																		
1m/s	2.0	.0	.3	.4	.1	.1	.0	.0	.8	.3	.7	1.2	2.0	.5	.3	.0		8.8
2m/s	.9	.8	.7	.4	.8	.1	.1	.3	.8	.1	2.8	10.2	5.6	.8	.9	.0		25.5
3m/s	.3	1.1	.4	.5	.7	.3	.3	.5	.8	.0	1.1	9.4	9.1	2.4	1.6	.3		28.8
4m/s	.9	.7	.7	.5	.5	.5	.1	.3	.4	.0	.0	.9	5.7	2.8	1.4	.4		16.0
5m/s	.3	.8	.4	.4	.3	.3	.1	.8	.0	.0	.0	.0	3.5	1.1	.8	.0		8.8
6m/s	.0	.5	.4	.1	.0	.1	.9	1.8	.0	.0	.0	.0	2.0	.9	.3	.0		7.2
7m/s	.0	.0	.3	.0	.3	.1	.9	1.2	.0	.0	.0	.0	.3	.0	.1	.0		3.3
8m/s	.0	.0	.0	.0	.0	.0	.5	.5	.0	.0	.0	.0	.0	.0	.0	.0		1.1
9m/s	.0	.0	.0	.0	.0	.0	.0	.0	.0	.0	.0	.0	.0	.0	.0	.0		.0
10m/s	.0	.0	.0	.0	.0	.0	.0	.0	.0	.0	.0	.0	.0	.0	.0	.0		.0
11m/s	.0	.0	.0	.0	.0	.0	.0	.0	.0	.0	.0	.0	.0	.0	.0	.0		.0
12m/s	.0	.0	.0	.0	.0	.0	.0	.0	.0	.0	.0	.0	.0	.0	.0	.0		.0
13m/s	.0	.0	.0	.0	.0	.0	.0	.0	.0	.0	.0	.0	.0	.0	.0	.0		.0
14m/s	.0	.0	.0	.0	.0	.0	.0	.0	.0	.0	.0	.0	.0	.0	.0	.0		.0
15m/s	.0	.0	.0	.0	.0	.0	.0	.0	.0	.0	.0	.0	.0	.0	.0	.0		.0
16m/s	.0	.0	.0	.0	.0	.0	.0	.0	.0	.0	.0	.0	.0	.0	.0	.0		.0
18m/s	.0	.0	.0	.0	.0	.0	.0	.0	.0	.0	.0	.0	.0	.0	.0	.0		.0
20m/s	.0	.0	.0	.0	.0	.0	.0	.0	.0	.0	.0	.0	.0	.0	.0	.0		.0
50m/s	.0	.0	.0	.0	.0	.0	.0	.0	.0	.0	.0	.0	.0	.0	.0	.0		.0
合計 (%)	4.5	3.9	3.1	2.4	2.7	1.6	3.1	5.4	2.8	.4	4.6	21.7	28.2	8.7	5.4	.7		100.0

[註 1]: 風速介於 2.0m/s~3.0m/s 佔 : 28.8%。風向介於 W ~WNW 佔 : 28.2%。

[註 2]: 風速平均值 = 2.7m/s, 風速最大值 = 7.9m/s, 其風向為 SSE。

[註 3]: 風速小於 5m/s 佔 87.9%; 介於 5~10m/s 佔 11.5%; 風速大於 10m/s 佔 .0%。

[註 4]: 資料每小時記錄一次, 合計 737 筆, 檔名: W003SA10.1HA。

表 5.6.4 2000 年 4 月蘇澳港風測站 1 風速及風向聯合分佈表

2000 年 4 月 1 日 0 時 0 分 ~ 2000 年 4 月 30 日 23 時 0 分

風向 風速	N	NNE	NE	ENE	E	ESE	SE	SSE	S	SSW	SW	WSW	W	WNW	NW	NNW	N	合計 (%)
0m/s	3.0	.4	.4	.4	.7	.3	.1	.4	.4	.4	1.3	2.4	2.4	1.1	.7	.6		15.1
1m/s	1.1	.7	1.5	1.1	1.0	.4	.1	.0	.6	.6	1.8	9.2	6.6	1.5	1.7	1.1		29.2
2m/s	1.3	1.8	.7	.7	3.5	.4	.6	.3	.8	.0	1.1	5.5	7.3	1.7	1.4	1.0		28.2
3m/s	.4	1.3	.7	1.0	2.4	.4	.4	1.0	1.1	.0	.0	.8	3.7	1.4	1.0	.0		15.6
4m/s	.4	.8	.7	.4	.0	.1	.1	.7	.1	.0	.0	.0	1.7	.4	.3	.1		6.1
5m/s	.0	.3	.1	.0	.0	.4	.4	.8	.0	.0	.0	.0	.3	.3	.1	.0		2.8
6m/s	.0	.1	.1	.1	.1	.0	.1	.7	.0	.0	.0	.0	.0	.0	.0	.0		1.4
7m/s	.0	.1	.0	.0	.0	.0	.0	.4	.0	.0	.0	.0	.1	.0	.0	.0		.7
8m/s	.0	.0	.0	.1	.0	.0	.1	.0	.0	.0	.0	.0	.0	.0	.0	.0		.3
9m/s	.0	.0	.0	.0	.0	.0	.0	.0	.0	.0	.0	.0	.0	.0	.0	.0		.0
10m/s	.0	.0	.0	.0	.0	.0	.0	.0	.0	.0	.0	.0	.0	.0	.0	.0		.0
11m/s	.0	.0	.0	.0	.0	.0	.0	.0	.0	.0	.0	.0	.0	.0	.0	.0		.0
12m/s	.0	.0	.0	.0	.0	.0	.0	.0	.0	.0	.0	.0	.0	.0	.0	.0		.0
13m/s	.0	.0	.0	.0	.0	.0	.0	.0	.0	.0	.0	.0	.0	.0	.0	.0		.0
14m/s	.0	.0	.0	.0	.0	.0	.0	.0	.0	.0	.0	.0	.0	.0	.0	.0		.0
15m/s	.0	.0	.0	.0	.0	.0	.0	.0	.0	.0	.0	.0	.0	.0	.0	.0		.0
16m/s	.0	.0	.0	.0	.0	.0	.0	.0	.0	.0	.0	.0	.0	.0	.0	.0		.0
18m/s	.0	.0	.0	.0	.0	.0	.0	.0	.0	.0	.0	.0	.0	.0	.0	.0		.0
20m/s	.0	.0	.0	.0	.0	.0	.0	.0	.0	.0	.0	.0	.0	.0	.0	.0		.0
50m/s																		
合計 (%)	6.2	5.6	4.4	3.9	7.7	2.1	2.1	4.4	3.1	1.0	4.2	17.9	22.1	6.5	5.2	2.8		100.0

〔註1〕：風速介於 1.0m/s~ 2.0m/s 佔：29.2%。風向介於 W ~WNW 佔：22.1%。

〔註2〕：風速平均值 = 2.3m/s，風速最大值 = 8.6m/s，其風向為 SE。

〔註3〕：風速小於 5m/s 佔 94.1%；介於 5~10m/s 佔 5.2%；風速大於 10m/s 佔 .0%。

〔註4〕：資料每小時記錄一次，合計 710 筆，檔名：W004SA10.1HA。

表 5.6.5 2000 年 5 月蘇澳港風測站 1 風速及風向聯合分佈表

2000 年 5 月 1 日 0 時 0 分 ~ 2000 年 5 月 31 日 23 時 0 分

風向 風速	N	NNE	NE	ENE	E	ESE	SE	SSE	S	SSW	SW	WSW	W	WNW	NW	NNW	N	合計 (%)
0m/s	5.6	.6	.3	.8	.0	.1	.4	.3	.4	.8	3.2	5.4	2.2	.4	1.0	.4		21.9
1m/s	1.2	2.3	.8	.8	1.8	.1	.3	.8	.7	.3	3.3	7.7	4.5	.8	.6	.3		26.4
2m/s	.8	1.7	1.7	.8	1.9	1.5	.3	1.1	2.2	.0	1.0	6.7	4.0	.8	.3	.4		25.2
3m/s	.3	1.0	.4	.8	1.1	1.0	1.0	1.9	2.1	.0	.1	1.1	1.4	.3	.4	.0		12.8
4m/s	.0	.3	.1	.1	.4	.3	2.1	2.2	.6	.0	.1	.0	.1	.0	.1	.0		6.5
5m/s	.0	.1	.0	.0	.0	.4	.4	1.5	.0	.0	.1	.0	.1	.0	.1	.0		2.9
6m/s	.0	.0	.0	.0	.0	.1	1.1	1.7	.0	.0	.0	.0	.0	.0	.0	.0		2.9
7m/s	.0	.0	.0	.0	.0	.1	.1	.3	.0	.0	.0	.0	.0	.0	.0	.0		.6
8m/s	.0	.0	.0	.0	.0	.0	.4	.3	.0	.0	.0	.0	.0	.0	.0	.0		.7
9m/s	.0	.0	.0	.0	.0	.0	.0	.0	.0	.0	.0	.0	.0	.0	.0	.0		.0
10m/s	.0	.0	.0	.0	.0	.0	.0	.0	.0	.0	.0	.0	.0	.0	.0	.0		.0
11m/s	.0	.0	.0	.0	.0	.0	.0	.0	.0	.0	.0	.0	.0	.0	.0	.0		.0
12m/s	.0	.0	.0	.0	.0	.0	.0	.0	.0	.0	.0	.0	.0	.0	.0	.0		.0
13m/s	.0	.0	.0	.0	.0	.0	.0	.0	.0	.0	.0	.0	.0	.0	.0	.0		.0
14m/s	.0	.0	.0	.0	.0	.0	.0	.0	.0	.0	.0	.0	.0	.0	.0	.0		.0
15m/s	.0	.0	.0	.0	.0	.0	.0	.0	.0	.0	.0	.0	.0	.0	.0	.0		.0
16m/s	.0	.0	.0	.0	.0	.0	.0	.0	.0	.0	.0	.0	.0	.0	.0	.0		.0
18m/s	.0	.0	.0	.0	.0	.0	.0	.0	.0	.0	.0	.0	.0	.0	.0	.0		.0
20m/s	.0	.0	.0	.0	.0	.0	.0	.0	.0	.0	.0	.0	.0	.0	.0	.0		.0
50m/s	.0	.0	.0	.0	.0	.0	.0	.0	.0	.0	.0	.0	.0	.0	.0	.0		.0
合計 (%)	8.0	5.9	3.3	3.4	5.2	3.7	6.1	10.0	5.9	1.1	7.8	20.9	12.4	2.3	2.5	1.1		100.0

[註 1]: 風速介於 1.0m/s~ 2.0m/s 佔 : 26.4%。風向介於 WSW~W 佔 : 20.9%。

[註 2]: 風速平均值 = 2.3m/s, 風速最大值 = 8.8m/s, 其風向為 SE。

[註 3]: 風速小於 5m/s 佔 92.7%; 介於 5~10m/s 佔 7.0%; 風速大於 10m/s 佔 .0%。

[註 4]: 資料每小時記錄一次, 合計 727 筆, 檔名: W005SA10.1HA。

表 5.6.6 2000 年 6 月蘇澳港風測站 1 風速及風向聯合分佈表

2000 年 6 月 1 日 0 時 0 分 ~ 2000 年 6 月 30 日 23 時 0 分

風向 風速	N	NNE	NE	ENE	E	ESE	SE	SSE	S	SSW	SW	WSW	W	WNW	NW	NNW	N	合計 (%)
0m/s	6.2	.4	.1	.4	1.4	.3	.1	1.0	.8	1.3	4.2	4.5	3.1	1.4	.6	.6		26.3
1m/s	.8	1.7	.6	1.1	2.5	1.1	1.0	.7	1.3	.3	4.1	7.8	5.9	.6	.6	.1		30.1
2m/s	.1	1.1	1.8	1.0	3.4	.8	.7	.7	1.7	.0	.0	1.7	2.1	.6	.3	.3		16.2
3m/s	.0	.1	.6	.4	1.1	1.4	1.7	1.1	.8	.0	.0	.4	1.4	.1	.1	.0		9.4
4m/s	.1	.0	.0	.4	.6	1.0	2.5	2.4	.3	.0	.0	.0	.7	.1	.0	.0		8.1
5m/s	.1	.1	.0	.1	.0	.0	.8	3.5	.3	.0	.0	.0	.0	.0	.0	.0		5.0
6m/s	.0	.0	.0	.0	.1	.0	.6	2.2	.0	.0	.0	.0	.0	.0	.0	.0		2.9
7m/s	.0	.0	.0	.1	.0	.0	.3	.6	.0	.0	.0	.0	.0	.0	.0	.0		1.0
8m/s	.0	.0	.0	.0	.0	.0	.0	.1	.0	.0	.0	.0	.0	.0	.0	.0		.1
9m/s	.0	.0	.0	.0	.0	.0	.0	.0	.0	.0	.0	.0	.0	.0	.0	.0		.0
10m/s	.0	.0	.0	.0	.0	.0	.0	.0	.0	.0	.0	.0	.0	.0	.0	.0		.0
11m/s	.0	.0	.0	.0	.0	.0	.0	.0	.0	.0	.0	.0	.0	.0	.0	.0		.0
12m/s	.0	.0	.0	.0	.0	.0	.0	.0	.0	.0	.0	.0	.0	.0	.0	.0		.0
13m/s	.0	.0	.0	.0	.0	.0	.0	.0	.0	.0	.0	.0	.0	.0	.0	.0		.0
14m/s	.0	.0	.0	.0	.0	.0	.0	.0	.0	.0	.0	.0	.0	.0	.0	.0		.0
15m/s	.0	.0	.0	.0	.0	.0	.0	.0	.0	.0	.0	.0	.0	.0	.0	.0		.0
16m/s	.0	.0	.0	.0	.0	.0	.0	.0	.0	.0	.0	.0	.0	.0	.0	.0		.0
18m/s	.0	.0	.0	.0	.0	.0	.0	.0	.0	.0	.0	.0	.0	.0	.0	.0		.0
20m/s	.0	.0	.0	.0	.0	.0	.0	.0	.0	.0	.0	.0	.0	.0	.0	.0		.0
50m/s	.0	.0	.0	.0	.0	.0	.0	.0	.0	.0	.0	.0	.0	.0	.0	.0		.0
合計 (%)	7.4	3.5	3.1	3.6	9.1	4.6	7.7	12.3	5.2	1.5	8.3	14.4	13.1	2.8	1.5	1.0		100.0

[註 1]: 風速介於 1.0m/s~ 2.0m/s 佔 : 30.1%。風向介於 WSW~W 佔 : 14.4%。

[註 2]: 風速平均值 = 2.2m/s, 風速最大值 = 8.3m/s, 其風向為 SSE。

[註 3]: 風速小於 5m/s 佔 90.1%; 介於 5~10m/s 佔 9.1%; 風速大於 10m/s 佔 .0%。

[註 4]: 資料每小時記錄一次, 合計 715 筆, 檔名: W006SA10.1HA。

表 5.6.7 2000 年 7 月蘇澳港風測站 1 風速及風向聯合分佈表

2000 年 7 月 1 日 0 時 0 分 ~ 2000 年 7 月 31 日 23 時 0 分

風向 風速	N	NNE	NE	ENE	E	ESE	SE	SSE	S	SSW	SW	WSW	W	WNW	NW	NNW	N	合計 (%)
0m/s	5.0	.3	.4	.4	.3	.7	.5	.3	.7	.8	3.0	3.7	2.2	.7	.1	.3		19.2
1m/s	.8	.4	.9	.4	1.9	.9	.5	.9	1.2	.5	4.3	7.0	3.3	.7	.7	.1		24.8
2m/s	.0	.4	.8	.7	1.9	1.8	1.4	1.6	1.8	.5	.4	2.2	2.3	.8	.1	.3		16.9
3m/s	.0	.0	.0	.1	.8	1.1	1.8	2.3	1.9	.0	.1	.1	.3	.0	.3	.0		8.8
4m/s	.0	.0	.0	.0	.1	1.4	2.8	4.2	1.6	.1	.1	.1	.0	.0	.0	.0		10.6
5m/s	.0	.0	.1	.0	.0	.9	2.7	3.9	1.2	.0	.0	.0	.0	.0	.0	.0		8.9
6m/s	.0	.0	.0	.0	.0	.3	.7	2.0	.5	.0	.0	.0	.0	.0	.0	.0		3.5
7m/s	.0	.0	.0	.0	.0	.1	.9	2.4	.3	.1	.0	.0	.0	.0	.0	.0		3.9
8m/s	.0	.0	.0	.0	.0	.0	.8	1.1	.0	.0	.0	.0	.0	.0	.0	.0		1.9
9m/s	.0	.0	.0	.0	.0	.1	.0	.3	.0	.0	.0	.0	.0	.0	.0	.0		.4
10m/s	.0	.0	.0	.0	.0	.0	.0	.1	.0	.0	.0	.0	.0	.0	.0	.0		.1
11m/s	.0	.0	.0	.0	.0	.0	.0	.0	.0	.0	.0	.0	.0	.0	.0	.0		.0
12m/s	.0	.0	.0	.0	.0	.0	.0	.0	.0	.0	.0	.0	.0	.0	.0	.0		.0
13m/s	.0	.0	.0	.0	.0	.0	.1	.0	.0	.0	.0	.0	.0	.0	.0	.0		.1
14m/s	.0	.0	.0	.0	.0	.0	.0	.0	.0	.0	.0	.0	.0	.0	.0	.0		.0
15m/s	.0	.0	.0	.0	.0	.0	.0	.0	.0	.0	.0	.0	.0	.0	.0	.0		.0
16m/s	.0	.0	.0	.0	.0	.0	.0	.0	.0	.0	.0	.0	.0	.0	.0	.0		.0
18m/s	.0	.0	.0	.0	.0	.0	.0	.0	.0	.0	.0	.0	.0	.0	.0	.0		.0
20m/s	.0	.0	.0	.0	.0	.0	.0	.0	.0	.0	.0	.0	.0	.0	.0	.0		.0
50m/s																		
合計 (%)	5.8	1.1	2.3	1.6	5.0	7.3	12.3	19.2	9.2	2.2	8.0	13.1	8.0	2.2	1.2	.7		100.0

[註1]: 風速介於 1.0m/s~ 2.0m/s 佔 : 24.8%。風向介於 SSE~S 佔 : 19.2%。

[註2]: 風速平均值 = 2.9m/s, 風速最大值 = 13.1m/s, 其風向為 SE。

[註3]: 風速小於 5m/s 佔 80.4%; 介於 5~10m/s 佔 18.7%; 風速大於 10m/s 佔 .3%。

[註4]: 資料每小時記錄一次, 合計 738筆, 檔名: W007SA10.1HA。

表 5.6.8 2000 年 8 月蘇澳港風測站 1 風速及風向聯合分佈表

2000年8月1日 0時 0分 ~ 2000年8月31日 23時 0分

風向 風速	N	NNE	NE	ENE	E	ESE	SE	SSE	S	SSW	SW	WSW	W	WNW	NW	NNW	N	合計 (%)
0m/s	3.5	.0	.4	.7	.3	.1	.3	.3	.3	.9	3.9	3.4	2.0	.0	.3	.3		16.6
1m/s	.3	.4	.7	.5	2.4	.5	.4	.5	.7	.3	5.4	9.3	5.9	.8	.3	.3		28.7
2m/s	.3	.3	.4	.5	4.0	2.3	1.1	.5	.5	.5	1.3	4.3	2.6	.7	.3	.0		19.7
3m/s	.0	.1	.0	.5	1.9	3.4	1.1	1.1	.8	.3	.1	.5	1.9	.3	.3	.0		12.3
4m/s	.0	.0	.0	.0	.4	1.1	1.5	1.5	.8	.1	.1	.1	1.5	.5	.1	.0		7.8
5m/s	.0	.0	.0	.0	.0	.8	1.2	1.8	1.2	.0	.0	.0	.3	.0	.1	.0		5.4
6m/s	.0	.0	.0	.0	.0	.1	1.1	1.5	.5	.0	.0	.0	.0	.0	.0	.0		3.2
7m/s	.0	.0	.0	.0	.0	.1	.0	.7	.7	.0	.0	.0	.0	.0	.0	.0		1.5
8m/s	.0	.0	.0	.0	.0	.0	.0	.0	.8	.0	.0	.0	.0	.0	.0	.0		.8
9m/s	.0	.0	.0	.0	.1	.0	.0	.0	.4	.0	.0	.0	.0	.0	.0	.0		.5
10m/s	.0	.0	.0	.0	.1	.0	.0	.0	.1	.0	.0	.0	.0	.0	.0	.0		.3
11m/s	.0	.0	.0	.0	.0	.0	.0	.0	.1	.0	.0	.0	.0	.0	.0	.0		.1
12m/s	.0	.0	.0	.0	.1	.0	.0	.1	.1	.0	.0	.0	.0	.0	.0	.0		.4
13m/s	.0	.0	.0	.0	.0	.0	.3	.3	.0	.0	.0	.0	.0	.0	.0	.0		.5
14m/s	.0	.0	.0	.0	.1	.0	.0	.1	.0	.0	.0	.0	.0	.0	.0	.0		.3
15m/s	.0	.0	.0	.0	.0	.0	.0	.1	.0	.0	.0	.0	.0	.0	.0	.0		.1
16m/s	.0	.0	.0	.0	.1	.1	.4	.0	.0	.0	.0	.0	.0	.0	.0	.0		.7
18m/s	.0	.0	.0	.0	.0	.0	.1	.0	.0	.0	.0	.0	.0	.0	.0	.0		.1
20m/s	.0	.0	.0	.0	.1	.0	.1	.0	.0	.0	.0	.0	.0	.0	.0	.0		.3
50m/s																		
合計 (%)	4.0	.8	1.5	2.3	9.9	8.6	7.6	8.5	7.2	2.2	10.9	17.7	14.2	2.3	1.3	.5		100.0

[註1]: 風速介於 1.0m/s~ 2.0m/s 佔 : 28.7%。風向介於 WSW~W 佔 : 17.7%。

[註2]: 風速平均值 = 2.9m/s, 風速最大值 = 21.5m/s, 其風向為 E。

[註3]: 風速小於 5m/s 佔 85.2%; 介於 5~10m/s 佔 11.5%; 風速大於 10m/s 佔 2.8%。

[註4]: 資料每小時記錄一次, 合計 741筆, 檔名: W008SA10.1HA。

表 5.6.9 2000 年 9 月蘇澳港風測站 1 風速及風向聯合分佈表

2000年9月1日0時0分 ~ 2000年9月30日23時0分

風向 風速	N	NNE	NE	ENE	E	ESE	SE	SSE	S	SSW	SW	WSW	W	WNW	NW	NNW	N	合計 (%)
0m/s	2.2	.3	.3	.4	.4	.3	.3	.1	.6	.1	1.7	2.5	1.7	.1	.4	.1		11.5
1m/s	.1	.4	1.0	1.4	2.8	.1	.3	.0	1.4	.8	2.8	9.6	3.6	1.1	.4	.3		26.1
2m/s	.1	1.0	.8	.7	1.7	1.1	.8	.8	2.4	.3	.6	5.1	7.5	1.3	.7	.1		25.0
3m/s	.1	.1	.4	1.0	1.4	1.7	1.1	1.1	1.3	.1	.7	1.7	3.6	1.9	.4	.3		17.0
4m/s	.0	.6	.0	.0	.7	1.1	1.8	1.3	.6	.0	.0	.1	1.9	.8	.6	.1		9.6
5m/s	.0	.3	.1	.0	.0	.1	.7	2.8	.7	.0	.0	.1	.6	.3	.3	.0		6.0
6m/s	.0	.1	.1	.0	.1	.0	.1	2.6	.1	.0	.0	.0	.1	.1	.3	.0		3.9
7m/s	.0	.0	.0	.0	.0	.0	.0	.7	.0	.0	.0	.0	.0	.0	.0	.0		.7
8m/s	.0	.0	.0	.0	.0	.0	.0	.0	.0	.0	.0	.0	.0	.0	.0	.0		.0
9m/s	.0	.0	.0	.0	.0	.0	.0	.0	.0	.0	.0	.0	.0	.0	.0	.0		.0
10m/s	.0	.0	.0	.0	.0	.0	.0	.0	.0	.0	.0	.0	.0	.0	.0	.0		.0
11m/s	.0	.0	.0	.0	.0	.0	.0	.0	.0	.0	.0	.0	.0	.0	.0	.0		.0
12m/s	.0	.0	.0	.0	.0	.0	.0	.0	.0	.0	.0	.0	.0	.0	.0	.0		.0
13m/s	.0	.0	.0	.0	.0	.0	.0	.0	.0	.0	.0	.0	.0	.0	.0	.0		.0
14m/s	.0	.0	.0	.0	.0	.0	.0	.0	.0	.0	.0	.0	.0	.0	.0	.0		.0
15m/s	.0	.0	.0	.0	.0	.0	.0	.0	.0	.0	.0	.0	.0	.0	.0	.0		.0
16m/s	.0	.0	.0	.0	.0	.0	.0	.0	.0	.0	.0	.0	.0	.0	.0	.0		.0
18m/s	.0	.0	.0	.0	.0	.0	.0	.0	.0	.0	.0	.0	.0	.0	.0	.0		.0
20m/s	.0	.0	.0	.0	.0	.0	.0	.0	.0	.0	.0	.0	.0	.0	.0	.0		.0
50m/s																		
合計 (%)	2.6	2.8	2.8	3.5	7.1	4.5	5.1	9.5	7.0	1.4	5.7	19.2	19.1	5.7	3.1	1.0		100.0

[註1]: 風速介於 1.0m/s~ 2.0m/s 佔 : 26.1%。風向介於 WSW~W 佔 : 19.2%。

[註2]: 風速平均值 = 2.7m/s, 風速最大值 = 7.3m/s, 其風向為 SSE。

[註3]: 風速小於 5m/s 佔 89.3%; 介於 5~10m/s 佔 10.6%; 風速大於 10m/s 佔 .0%。

[註4]: 資料每小時記錄一次, 合計 719筆, 檔名 : W009SA10.1HA。

表 5.6.10 2000 年 10 月蘇澳港風測站 1 風速及風向聯合分佈表

2000年10月1日 0時 0分 ~ 2000年10月31日 23時 0分

風向 風速	N	NNE	NE	ENE	E	ESE	SE	SSE	S	SSW	SW	WSW	W	WNW	NW	NNW	N	合計 (%)
0m/s																		
1m/s	1.7	.0	.4	.0	.4	.0	.1	.1	.1	.1	.9	2.2	1.5	.3	.1	.3		8.3
2m/s	.5	1.1	.9	.1	1.3	.3	.4	.1	.5	.3	1.6	9.7	4.3	.8	.7	.5		23.3
3m/s	1.1	.9	1.2	.5	2.3	1.1	.9	1.1	1.2	.1	.1	4.3	5.2	1.2	.9	.3		22.6
4m/s	.7	.5	1.5	.4	1.2	.8	1.1	2.6	1.9	.5	.3	1.1	2.4	1.2	.7	.1		16.9
5m/s	.0	.8	1.2	.5	1.1	.3	1.5	1.9	.5	.0	.3	.0	.4	.7	.4	.0		9.5
6m/s	.0	.3	.1	.5	1.5	.5	.5	1.1	.1	.0	.0	.0	1.3	.3	.0	.0		6.3
7m/s	.0	.3	.0	.0	2.3	.9	.4	.9	.1	.0	.0	.0	.1	.7	.0	.0		5.8
8m/s	.0	.0	.0	.1	2.2	.1	.1	.4	.1	.0	.0	.0	.0	.0	.0	.0		3.1
9m/s	.0	.0	.0	.1	1.2	.0	.1	.0	.0	.0	.0	.0	.0	.0	.0	.0		1.5
10m/s	.0	.0	.0	.0	.5	.0	.1	.0	.0	.0	.0	.0	.0	.0	.0	.0		.7
11m/s	.0	.0	.0	.0	.1	.0	.0	.0	.0	.0	.0	.0	.0	.0	.0	.0		.1
12m/s	.0	.0	.0	.0	.0	.0	.3	.0	.0	.0	.0	.0	.0	.0	.0	.0		.3
13m/s	.0	.0	.0	.0	.0	.0	.0	.0	.0	.0	.0	.0	.0	.0	.0	.0		.0
14m/s	.0	.0	.0	.0	.0	.1	.0	.0	.0	.0	.0	.0	.0	.0	.0	.0		.1
15m/s	.0	.0	.0	.0	.0	.0	.1	.0	.0	.0	.0	.0	.0	.0	.0	.0		.1
16m/s	.0	.0	.0	.0	.0	.0	.0	.0	.0	.0	.0	.0	.0	.0	.0	.0		.0
18m/s	.0	.0	.0	.0	.0	.0	.0	.0	.0	.0	.0	.0	.0	.0	.0	.0		.0
20m/s	.0	.0	.0	.0	.0	.0	.0	.0	.0	.0	.0	.0	.0	.0	.0	.0		.0
50m/s	.0	.0	.0	.0	.0	.0	.0	.0	.0	.0	.0	.0	.0	.0	.0	.0		.0
合計 (%)	4.0	3.9	5.4	2.4	14.1	4.2	5.8	8.2	4.7	1.1	3.2	17.2	15.3	5.1	2.8	1.2		100.0

[註1]: 風速介於 1.0m/s~ 2.0m/s 佔 : 23.3%。風向介於 WSW~W 佔 : 17.2%。

[註2]: 風速平均值 = 3.2m/s, 風速最大值 = 14.1m/s, 其風向為 SE。

[註3]: 風速小於5m/s 佔 80.6%; 介於5~10m/s 佔 17.3%; 風速大於10m/s 佔 .7%。

[註4]: 資料每小時記錄一次, 合計 744筆, 檔名: W00aSA10.1HA。

表 5.6.11 2000 年 11 月蘇澳港風測站 1 風速及風向聯合分佈表

2000年11月1日 0時 0分 ~ 2000年11月30日 23時 0分

風向 風速	N	NNE	NE	ENE	E	ESE	SE	SSE	S	SSW	SW	WSW	W	WNW	NW	NNW	N	合計 (%)
0m/s																		
	3.4	.1	.3	.4	.8	.4	.0	.0	.1	.3	1.0	1.0	2.1	.7	.1	.0		10.8
1m/s																		
	.8	.3	1.3	.1	.3	.1	.3	.4	.4	.0	.6	5.3	5.5	1.5	1.0	.8		18.8
2m/s																		
	1.0	.3	.0	.3	1.8	.6	.1	.6	.8	.1	.0	8.0	13.9	2.2	1.5	.7		31.9
3m/s																		
	.4	.8	.7	.6	1.3	.4	.4	.4	.6	.4	.3	.8	5.9	2.9	1.5	.4		17.9
4m/s																		
	.0	.3	1.0	.8	.3	.8	.4	.4	.3	.1	.0	.0	3.4	2.7	.6	.1		11.2
5m/s																		
	.0	.1	.1	.1	.6	.3	.0	.6	.0	.0	.0	.0	1.3	1.3	.3	.0		4.6
6m/s																		
	.0	.1	.0	.0	.1	.0	.0	.1	.0	.0	.0	.0	.3	.0	.1	.0		.8
7m/s																		
	.0	.0	.3	.0	.4	.0	.1	.0	.1	.0	.0	.0	.3	.0	.0	.0		1.3
8m/s																		
	.0	.0	.0	.0	.4	.0	.0	.0	.0	.0	.0	.0	.0	.0	.0	.0		.4
9m/s																		
	.0	.0	.0	.0	.1	.0	.0	.0	.0	.0	.0	.0	.0	.0	.0	.0		.1
10m/s																		
	.0	.0	.0	.0	.0	.1	.1	.0	.0	.0	.0	.0	.1	.1	.0	.0		.6
11m/s																		
	.0	.0	.0	.0	.0	.0	.0	.0	.0	.0	.0	.0	.1	.0	.0	.0		.1
12m/s																		
	.0	.0	.0	.0	.0	.0	.0	.0	.0	.0	.0	.0	.0	.0	.0	.0		.0
13m/s																		
	.0	.0	.0	.0	.0	.0	.0	.0	.0	.0	.0	.0	.1	.0	.0	.0		.1
14m/s																		
	.0	.0	.0	.0	.1	.0	.0	.0	.0	.0	.0	.0	.0	.0	.0	.0		.1
15m/s																		
	.0	.0	.0	.0	.0	.0	.0	.0	.0	.0	.0	.0	.0	.0	.0	.0		.0
16m/s																		
	.0	.0	.0	.0	.0	.0	.0	.0	.0	.0	.0	.0	.1	.0	.0	.0		.1
18m/s																		
	.0	.0	.0	.0	.0	.0	.0	.0	.0	.0	.0	.0	.1	.0	.0	.0		.1
20m/s																		
	.0	.0	.0	.0	.0	.0	.0	.0	.0	.0	.0	.0	.0	.0	.0	.0		.0
50m/s																		
合計 (%)	5.6	2.1	3.6	2.4	6.3	2.8	1.5	2.5	2.4	1.0	1.8	15.1	33.2	11.5	5.2	2.1		100.0

[註1]: 風速介於 2.0m/s~ 3.0m/s 佔 : 31.9%。風向介於 W ~WNW 佔 : 33.2%。

[註2]: 風速平均值 = 2.8m/s, 風速最大值 = 18.0m/s, 其風向為 W。

[註3]: 風速小於 5m/s 佔 90.6%; 介於 5~10m/s 佔 7.3%; 風速大於 10m/s 佔 1.3%。

[註4]: 資料每小時記錄一次, 合計 714筆, 檔名: W00bSA10.1HA。

表 5.6.12 2000 年 12 月蘇澳港風測站 1 風速及風向聯合分佈表

2000年12月1日 0時 0分 ~ 2000年12月31日 23時 0分

風向 風速	N	NNE	NE	ENE	E	ESE	SE	SSE	S	SSW	SW	WSW	W	WNW	NW	NNW	N	合計 (%)
0m/s	.3	.0	.1	.0	.0	.0	.0	.1	.1	.4	.3	.5	.5	.1	.0	.1		2.7
1m/s	.5	.5	.5	.8	.4	.4	.0	.0	.7	.8	1.5	4.2	5.4	1.2	.7	1.1		18.7
2m/s	1.7	1.5	1.7	.1	.8	.1	.3	.1	.8	.5	4.2	8.9	13.0	2.7	2.6	.7		39.8
3m/s	.8	1.9	1.5	.5	.3	.1	.4	.1	.1	.7	1.1	1.6	7.0	4.0	1.1	.1		21.4
4m/s	.5	1.3	.9	.3	.1	.1	.0	.0	.0	.0	.1	1.3	3.9	.7	.5	.0		9.9
5m/s	.0	.8	.3	.1	.4	.1	.1	.0	.0	.0	.0	.7	1.3	.1	.0	.0		4.0
6m/s	.0	.4	.1	.4	.0	.1	.0	.0	.0	.0	.0	.3	.5	.0	.0	.0		1.9
7m/s	.0	.1	.0	.0	.0	.0	.0	.0	.0	.0	.0	.0	.0	.0	.0	.0		.1
8m/s	.0	.0	.0	.0	.1	.0	.0	.0	.0	.0	.0	.0	.0	.0	.0	.0		.1
9m/s	.0	.0	.0	.0	.0	.0	.0	.0	.0	.0	.0	.0	.0	.0	.0	.0		.0
10m/s	.0	.0	.0	.0	.0	.0	.0	.0	.0	.0	.0	.0	.0	.0	.0	.0		.0
11m/s	.0	.0	.0	.0	.0	.0	.0	.0	.0	.0	.0	.0	.0	.0	.0	.0		.0
12m/s	.0	.0	.0	.0	.0	.0	.0	.0	.0	.0	.0	.0	.0	.0	.0	.0		.0
13m/s	.0	.0	.0	.0	.0	.0	.0	.0	.0	.0	.0	.0	.0	.0	.0	.0		.0
14m/s	.0	.0	.0	.0	.0	.0	.0	.0	.0	.0	.0	.0	.0	.0	.0	.0		.0
15m/s	.0	.0	.0	.0	.0	.0	.0	.0	.0	.0	.0	.0	.0	.0	.0	.0		.0
16m/s	.0	.0	.0	.0	.0	.0	.0	.0	.0	.0	.0	.0	.0	.0	.0	.0		.0
18m/s	.0	.0	.0	.0	.0	.0	.0	.0	.0	.0	.0	.0	.0	.0	.0	.0		.0
20m/s	.0	.0	.0	.0	.0	.0	.0	.0	.0	.0	.0	.0	.0	.0	.0	.0		.0
50m/s	.0	.0	.0	.0	.0	.0	.0	.0	.0	.0	.0	.0	.0	.0	.0	.0		.0
合計 (%)	3.9	6.6	5.2	2.3	2.2	1.1	.8	.4	1.7	2.4	7.1	17.5	31.7	8.9	4.8	2.0		100.0

[註1]: 風速介於 2.0m/s~ 3.0m/s 佔 : 39.8%。風向介於 W ~WNW 佔 : 31.7%。

[註2]: 風速平均值 = 2.8m/s, 風速最大值 = 8.7m/s, 其風向為 E。

[註3]: 風速小於 5m/s 佔 92.5%; 介於 5~10m/s 佔 6.2%; 風速大於 10m/s 佔 .0%。

[註4]: 資料每小時記錄一次, 合計 744筆, 檔名: W00cSA10.1HA。

表 5.6.13 2000 年冬季蘇澳港風測站 1 風速及風向聯合分佈表

1999年12月1日 0時 0分 ~ 2000年 2月29日 23時 0分

風向 風速	N	NNE	NE	ENE	E	ESE	SE	SSE	S	SSW	SW	WSW	W	WNW	NW	NNW	N	合計 (%)
0m/s																		
1m/s	1.7	.3	.3	.1	.3	.1	.0	.0	.0	.0	.4	1.5	1.0	.3	.4	.1		6.5
2m/s	.8	.5	.6	.3	.4	.2	.2	.0	.5	.2	1.0	4.6	4.0	1.4	1.6	.6		16.8
3m/s	1.1	.7	.7	.9	.7	.3	.1	.0	.4	.1	.7	9.4	10.8	2.4	1.5	.5		30.4
4m/s	.7	1.5	1.8	.9	1.0	.3	.2	.3	.5	.4	.1	2.0	6.6	3.9	1.7	.2		22.1
5m/s	.3	1.8	.9	1.1	.4	.2	.3	.3	.1	.0	.0	.2	5.1	2.7	.8	.1		14.2
6m/s	.0	.8	.8	.2	.5	.0	.2	.3	.0	.0	.0	.0	2.8	.5	.1	.0		6.3
7m/s	.0	.4	.2	.2	.1	.0	.0	.2	.0	.0	.0	.0	.6	.1	.1	.0		2.0
8m/s	.0	.1	.1	.1	.0	.0	.0	.0	.0	.0	.0	.0	.1	.0	.0	.0		.5
9m/s	.0	.0	.0	.1	.1	.0	.0	.0	.0	.0	.0	.0	.1	.0	.0	.0		.3
10m/s	.0	.0	.0	.0	.0	.0	.0	.0	.0	.0	.0	.0	.0	.0	.0	.0		.0
11m/s	.0	.0	.0	.0	.0	.0	.0	.0	.0	.0	.0	.0	.0	.0	.0	.0		.0
12m/s	.0	.0	.0	.0	.0	.0	.0	.0	.0	.0	.0	.0	.0	.0	.0	.0		.0
13m/s	.0	.0	.0	.0	.0	.0	.0	.0	.0	.0	.0	.0	.0	.0	.0	.0		.0
14m/s	.0	.0	.0	.0	.0	.0	.0	.0	.0	.0	.0	.0	.0	.0	.0	.0		.0
15m/s	.0	.0	.0	.0	.0	.0	.0	.0	.0	.0	.0	.0	.0	.0	.0	.0		.0
16m/s	.0	.0	.0	.0	.0	.0	.0	.0	.0	.0	.0	.0	.0	.0	.0	.0		.0
18m/s	.0	.0	.0	.0	.0	.0	.0	.0	.0	.0	.0	.0	.0	.0	.0	.0		.0
20m/s	.0	.0	.0	.0	.0	.0	.0	.0	.0	.0	.0	.0	.0	.0	.0	.0		.0
50m/s	.0	.0	.0	.0	.0	.0	.0	.0	.0	.0	.0	.0	.0	.0	.0	.0		.0
合計 (%)	4.6	6.3	5.4	3.8	3.6	1.2	1.1	1.1	1.5	.7	2.3	17.7	31.1	11.2	6.2	1.5		100.0

[註1]: 風速介於 2.0m/s~ 3.0m/s 佔 : 30.4%。風向介於 W ~WNW 佔 : 31.1%。

[註2]: 風速平均值 = 3.0m/s, 風速最大值 = 10.0m/s, 其風向為 E。

[註3]: 風速小於 5m/s 佔 90.1%; 介於 5~10m/s 佔 9.2%; 風速大於 10m/s 佔 .0%。

[註4]: 資料每小時記錄一次, 合計 2169筆, 檔名: W00WSA10.1HA。

表 5.6.14 2000 年春季蘇澳港風測站 1 風速及風向聯合分佈表

2000 年 3 月 1 日 0 時 0 分 ~ 2000 年 5 月 31 日 23 時 0 分

風向 風速	N	NNE	NE	ENE	E	ESE	SE	SSE	S	SSW	SW	WSW	W	WNW	NW	NNW	N	合計 (%)
0m/s																		
1m/s	3.5	.3	.3	.6	.3	.2	.2	.2	.6	.5	1.7	3.0	2.2	.7	.6	.3	15.2	
2m/s	1.1	1.3	1.0	.8	1.2	.2	.2	.4	.7	.3	2.7	9.0	5.6	1.1	1.1	.5	27.0	
3m/s	.8	1.5	.9	.7	2.0	.7	.4	.6	1.3	.0	1.1	7.2	6.8	1.7	1.1	.6	27.4	
4m/s	.6	1.0	.6	.8	1.3	.6	.5	1.1	1.2	.0	.0	1.0	3.6	1.5	.9	.1	14.8	
5m/s	.2	.6	.4	.3	.2	.2	.8	1.2	.2	.0	.0	.0	1.8	.5	.4	.0	7.1	
6m/s	.0	.3	.2	.0	.0	.3	.6	1.4	.0	.0	.0	.0	.8	.4	.2	.0	4.3	
7m/s	.0	.0	.1	.0	.1	.1	.7	1.2	.0	.0	.0	.0	.1	.0	.0	.0	2.5	
8m/s	.0	.0	.0	.0	.0	.0	.2	.4	.0	.0	.0	.0	.0	.0	.0	.0	.8	
9m/s	.0	.0	.0	.0	.0	.0	.2	.1	.0	.0	.0	.0	.0	.0	.0	.0	.3	
10m/s	.0	.0	.0	.0	.0	.0	.0	.0	.0	.0	.0	.0	.0	.0	.0	.0	.0	
11m/s	.0	.0	.0	.0	.0	.0	.0	.0	.0	.0	.0	.0	.0	.0	.0	.0	.0	
12m/s	.0	.0	.0	.0	.0	.0	.0	.0	.0	.0	.0	.0	.0	.0	.0	.0	.0	
13m/s	.0	.0	.0	.0	.0	.0	.0	.0	.0	.0	.0	.0	.0	.0	.0	.0	.0	
14m/s	.0	.0	.0	.0	.0	.0	.0	.0	.0	.0	.0	.0	.0	.0	.0	.0	.0	
15m/s	.0	.0	.0	.0	.0	.0	.0	.0	.0	.0	.0	.0	.0	.0	.0	.0	.0	
16m/s	.0	.0	.0	.0	.0	.0	.0	.0	.0	.0	.0	.0	.0	.0	.0	.0	.0	
18m/s	.0	.0	.0	.0	.0	.0	.0	.0	.0	.0	.0	.0	.0	.0	.0	.0	.0	
20m/s	.0	.0	.0	.0	.0	.0	.0	.0	.0	.0	.0	.0	.0	.0	.0	.0	.0	
50m/s	.0	.0	.0	.0	.0	.0	.0	.0	.0	.0	.0	.0	.0	.0	.0	.0	.0	
合計 (%)	6.2	5.2	3.6	3.3	5.2	2.5	3.8	6.6	4.0	.8	5.6	20.2	20.9	5.8	4.4	1.5	100.0	

[註 1]: 風速介於 2.0m/s~ 3.0m/s 佔 : 27.4%。風向介於 W ~WNW 佔 : 20.9%。

[註 2]: 風速平均值 = 2.4m/s, 風速最大值 = 8.8m/s, 其風向為 SE。

[註 3]: 風速小於 5m/s 佔 91.5%; 介於 5~10m/s 佔 8.0%; 風速大於 10m/s 佔 .0%。

[註 4]: 資料每小時記錄一次, 合計 2174 筆, 檔名: W00NSA10.1HA。

表 5.6.15 2000 年夏季蘇澳港風測站 1 風速及風向聯合分佈表

2000 年 6 月 1 日 0 時 0 分 ~ 2000 年 8 月 31 日 23 時 0 分

風向 風速	N	NNE	NE	ENE	E	ESE	SE	SSE	S	SSW	SW	WSW	W	WNW	NW	NNW	N	合計 (%)
0m/s																		
1m/s	4.9	.2	.3	.5	.6	.4	.3	.5	.6	1.0	3.7	3.8	2.4	.7	.3	.4		20.6
2m/s	.6	.8	.7	.7	2.3	.9	.6	.7	1.0	.4	4.6	8.1	5.0	.7	.5	.2		27.8
3m/s	.1	.6	1.0	.7	3.1	1.6	1.0	1.0	1.3	.4	.6	2.7	2.3	.7	.2	.2		17.6
4m/s	.0	.1	.2	.4	1.3	2.0	1.5	1.5	1.2	.1	.1	.4	1.2	.1	.2	.0		10.2
5m/s	.0	.0	.0	.1	.4	1.1	2.3	2.7	.9	.1	.1	.1	.7	.2	.0	.0		8.8
6m/s	.0	.0	.0	.0	.0	.6	1.6	3.1	.9	.0	.0	.0	.1	.0	.0	.0		6.5
7m/s	.0	.0	.0	.0	.0	.1	.8	1.9	.4	.0	.0	.0	.0	.0	.0	.0		3.2
8m/s	.0	.0	.0	.0	.0	.1	.4	1.2	.3	.0	.0	.0	.0	.0	.0	.0		2.1
9m/s	.0	.0	.0	.0	.0	.0	.3	.4	.3	.0	.0	.0	.0	.0	.0	.0		1.0
10m/s	.0	.0	.0	.0	.0	.0	.0	.1	.1	.0	.0	.0	.0	.0	.0	.0		.3
11m/s	.0	.0	.0	.0	.0	.0	.0	.0	.0	.0	.0	.0	.0	.0	.0	.0		.1
12m/s	.0	.0	.0	.0	.0	.0	.0	.0	.0	.0	.0	.0	.0	.0	.0	.0		.0
13m/s	.0	.0	.0	.0	.0	.0	.0	.0	.0	.0	.0	.0	.0	.0	.0	.0		.1
14m/s	.0	.0	.0	.0	.0	.0	.1	.1	.0	.0	.0	.0	.0	.0	.0	.0		.2
15m/s	.0	.0	.0	.0	.0	.0	.0	.0	.0	.0	.0	.0	.0	.0	.0	.0		.1
16m/s	.0	.0	.0	.0	.0	.0	.0	.0	.0	.0	.0	.0	.0	.0	.0	.0		.0
18m/s	.0	.0	.0	.0	.0	.0	.1	.0	.0	.0	.0	.0	.0	.0	.0	.0		.2
20m/s	.0	.0	.0	.0	.0	.0	.0	.0	.0	.0	.0	.0	.0	.0	.0	.0		.0
50m/s	.0	.0	.0	.0	.0	.0	.0	.0	.0	.0	.0	.0	.0	.0	.0	.0		.1
合計 (%)	5.7	1.8	2.3	2.5	8.0	6.9	9.2	13.4	7.2	2.0	9.1	15.1	11.8	2.4	1.4	.7		100.0

[註1]: 風速介於 1.0m/s~ 2.0m/s 佔 : 27.8%。風向介於 WSW~W 佔 : 15.1%。

[註2]: 風速平均值 = 2.7m/s, 風速最大值 = 21.5m/s, 其風向為 E。

[註3]: 風速小於 5m/s 佔 85.1%; 介於 5~10m/s 佔 13.1%; 風速大於 10m/s 佔 1.0%。

[註4]: 資料每小時記錄一次, 合計 2194筆, 檔名: W00SSA10.1HA。

表 5.6.16 2000 年秋季蘇澳港風測站 1 風速及風向聯合分佈表

2000 年 9 月 1 日 0 時 0 分 ~ 2000 年 11 月 30 日 23 時 0 分

風向 風速	N	NNE	NE	ENE	E	ESE	SE	SSE	S	SSW	SW	WSW	W	WNW	NW	NNW	N	合計 (%)
0m/s																		
1m/s	2.4	.1	.3	.3	.6	.2	.1	.1	.3	.2	1.2	1.9	1.7	.4	.2	.1		10.2
2m/s	.5	.6	1.1	.6	1.5	.2	.3	.2	.8	.4	1.7	8.2	4.5	1.1	.7	.6		22.7
3m/s	.7	.7	.7	.5	1.9	.9	.6	.8	1.5	.2	.2	5.8	8.8	1.6	1.1	.4		26.5
4m/s	.4	.5	.9	.6	1.3	1.0	.9	1.4	1.2	.4	.4	1.2	4.0	2.0	.9	.3		17.3
5m/s	.0	.6	.7	.5	.7	.7	1.2	1.2	.5	.0	.1	.0	1.9	1.4	.5	.1		10.1
6m/s	.0	.2	.1	.2	.7	.3	.4	1.5	.3	.0	.0	.0	1.1	.6	.2	.0		5.6
7m/s	.0	.2	.0	.0	.9	.3	.2	1.2	.1	.0	.0	.0	.2	.3	.1	.0		3.5
8m/s	.0	.0	.1	.0	.9	.0	.1	.4	.1	.0	.0	.0	.1	.0	.0	.0		1.7
9m/s	.0	.0	.0	.0	.6	.0	.0	.0	.0	.0	.0	.0	.0	.0	.0	.0		.6
10m/s	.0	.0	.0	.0	.2	.0	.0	.0	.0	.0	.0	.0	.0	.0	.0	.0		.3
11m/s	.0	.0	.0	.0	.0	.0	.0	.0	.0	.0	.0	.0	.0	.0	.0	.0		.2
12m/s	.0	.0	.0	.0	.0	.0	.1	.0	.0	.0	.0	.0	.0	.0	.0	.0		.1
13m/s	.0	.0	.0	.0	.0	.0	.0	.0	.0	.0	.0	.0	.0	.0	.0	.0		.0
14m/s	.0	.0	.0	.0	.0	.0	.0	.0	.0	.0	.0	.0	.0	.0	.0	.0		.1
15m/s	.0	.0	.0	.0	.0	.0	.0	.0	.0	.0	.0	.0	.0	.0	.0	.0		.0
16m/s	.0	.0	.0	.0	.0	.0	.0	.0	.0	.0	.0	.0	.0	.0	.0	.0		.0
18m/s	.0	.0	.0	.0	.0	.0	.0	.0	.0	.0	.0	.0	.0	.0	.0	.0		.0
20m/s	.0	.0	.0	.0	.0	.0	.0	.0	.0	.0	.0	.0	.0	.0	.0	.0		.0
50m/s	.0	.0	.0	.0	.0	.0	.0	.0	.0	.0	.0	.0	.0	.0	.0	.0		.0
合計 (%)	4.1	2.9	4.0	2.8	9.2	3.8	4.2	6.8	4.7	1.1	3.6	17.2	22.4	7.4	3.7	1.4		100.0

[註1]: 風速介於 2.0m/s~ 3.0m/s 佔 : 26.5%。風向介於 W ~WNW 佔 : 22.4%。

[註2]: 風速平均值 = 2.9m/s, 風速最大值 = 18.0m/s, 其風向為 W。

[註3]: 風速小於 5m/s 佔 86.8%; 介於 5~10m/s 佔 11.8%; 風速大於 10m/s 佔 .6%。

[註4]: 資料每小時記錄一次, 合計 2177 筆, 檔名: W00FSA10.1HA。

表 5.6.17 2000 年全年蘇澳港風測站 1 風速及風向聯合分佈表

1999年12月1日 0時 0分 ~ 2000年11月30日 23時 0分

風向 風速	N	NNE	NE	ENE	E	ESE	SE	SSE	S	SSW	SW	WSW	W	WNW	NW	NNW	N	合計 (%)
0m/s																		
1m/s	3.1	.3	.3	.4	.4	.2	.2	.2	.4	.4	1.8	2.6	1.8	.5	.4	.2	13.2	
2m/s	.8	.8	.8	.6	1.3	.4	.3	.3	.8	.3	2.5	7.5	4.8	1.1	1.0	.4	23.6	
3m/s	.7	.9	.8	.7	1.9	.9	.6	.6	1.1	.2	.7	6.3	7.2	1.6	1.0	.4	25.5	
4m/s	.4	.8	.9	.7	1.2	1.0	.8	1.1	1.0	.2	.2	1.1	3.8	1.9	.9	.2	16.1	
5m/s	.1	.8	.5	.5	.4	.6	1.1	1.4	.4	.0	.1	.1	2.4	1.2	.4	.1	10.1	
6m/s	.0	.4	.3	.1	.3	.3	.7	1.5	.3	.0	.0	.0	1.2	.4	.1	.0	5.7	
7m/s	.0	.1	.1	.1	.3	.1	.4	1.1	.1	.0	.0	.0	.2	.1	.1	.0	2.8	
8m/s	.0	.0	.0	.0	.2	.0	.2	.5	.1	.0	.0	.0	.1	.0	.0	.0	1.3	
9m/s	.0	.0	.0	.0	.2	.0	.1	.1	.1	.0	.0	.0	.0	.0	.0	.0	.6	
10m/s	.0	.0	.0	.0	.1	.0	.0	.0	.0	.0	.0	.0	.0	.0	.0	.0	.1	
11m/s	.0	.0	.0	.0	.0	.0	.0	.0	.0	.0	.0	.0	.0	.0	.0	.0	.1	
12m/s	.0	.0	.0	.0	.0	.0	.0	.0	.0	.0	.0	.0	.0	.0	.0	.0	.0	
13m/s	.0	.0	.0	.0	.0	.0	.0	.0	.0	.0	.0	.0	.0	.0	.0	.0	.0	
14m/s	.0	.0	.0	.0	.0	.0	.0	.0	.0	.0	.0	.0	.0	.0	.0	.0	.1	
15m/s	.0	.0	.0	.0	.0	.0	.0	.0	.0	.0	.0	.0	.0	.0	.0	.0	.0	
16m/s	.0	.0	.0	.0	.0	.0	.0	.0	.0	.0	.0	.0	.0	.0	.0	.0	.0	
18m/s	.0	.0	.0	.0	.0	.0	.0	.0	.0	.0	.0	.0	.0	.0	.0	.0	.1	
20m/s	.0	.0	.0	.0	.0	.0	.0	.0	.0	.0	.0	.0	.0	.0	.0	.0	.0	
50m/s	.0	.0	.0	.0	.0	.0	.0	.0	.0	.0	.0	.0	.0	.0	.0	.0	.0	
合計 (%)	5.2	4.0	3.8	3.1	6.5	3.6	4.6	7.0	4.3	1.2	5.1	17.5	21.5	6.7	3.9	1.3	100.0	

[註1]: 風速介於 2.0m/s~ 3.0m/s 佔 : 25.5%。風向介於 W ~WNW 佔 : 21.5%。

[註2]: 風速平均值 = 2.7m/s, 風速最大值 = 21.5m/s, 其風向為 E。

[註3]: 風速小於5m/s 佔 88.4%; 介於5~10m/s 佔 10.5%; 風速大於10m/s 佔 .4%。

[註4]: 資料每小時記錄一次, 合計 8714筆, 檔名: W000SA10.1HA。

表 5.6.18 1999 年 2000 年冬季蘇澳港風測站 1 風速及風向聯合分佈表

1999 年 1 月 1 日 0 時 0 分 ~ 2000 年 2 月 29 日 23 時 0 分

風向 風速	N	NNE	NE	ENE	E	ESE	SE	SSE	S	SSW	SW	WSW	W	WNW	NW	NNW	N	合計 (%)
0m/s																		
1m/s	1.1	.3	.2	.1	.3	.1	.1	.1	.1	.1	.1	.5	1.9	1.2	.4	.3	.3	7.2
2m/s	.8	.4	.6	.3	.5	.2	.3	.2	.3	.2	1.3	5.2	4.1	1.4	1.3	.6		17.9
3m/s	1.0	.9	.6	.8	.6	.3	.2	.1	.3	.1	1.0	10.1	9.7	2.4	1.4	.4		29.9
4m/s	.8	1.5	1.4	.8	1.0	.3	.4	.3	.3	.2	.1	2.4	6.8	3.0	1.3	.2		20.6
5m/s	.4	1.9	.9	1.0	.3	.3	.4	.4	.2	.0	.0	.4	5.5	2.4	.6	.1		14.8
6m/s	.1	.9	.6	.4	.3	.1	.2	.3	.0	.0	.0	.0	3.0	.6	.1	.0		6.5
7m/s	.0	.5	.3	.2	.1	.0	.1	.2	.0	.0	.0	.0	.6	.1	.1	.0		2.2
8m/s	.0	.1	.1	.1	.0	.0	.0	.0	.0	.0	.0	.0	.1	.0	.0	.0		.4
9m/s	.0	.0	.0	.1	.1	.0	.0	.0	.0	.0	.0	.0	.1	.0	.0	.0		.2
10m/s	.0	.0	.0	.0	.0	.0	.0	.0	.0	.0	.0	.0	.0	.0	.0	.0		.0
11m/s	.0	.0	.0	.0	.0	.0	.0	.0	.0	.0	.0	.0	.0	.0	.0	.0		.0
12m/s	.0	.0	.0	.0	.0	.0	.0	.0	.0	.0	.0	.0	.0	.0	.0	.0		.0
13m/s	.0	.0	.0	.0	.0	.0	.0	.0	.0	.0	.0	.0	.0	.0	.0	.0		.0
14m/s	.0	.0	.0	.0	.0	.0	.0	.0	.0	.0	.0	.0	.0	.0	.0	.0		.0
15m/s	.0	.0	.0	.0	.0	.0	.0	.0	.0	.0	.0	.0	.0	.0	.0	.0		.0
16m/s	.0	.0	.0	.0	.0	.0	.0	.0	.0	.0	.0	.0	.0	.0	.0	.0		.0
18m/s	.0	.0	.0	.0	.0	.0	.0	.0	.0	.0	.0	.0	.0	.0	.0	.0		.0
20m/s	.0	.0	.0	.0	.0	.0	.0	.0	.0	.0	.0	.0	.0	.0	.0	.0		.0
50m/s	.0	.0	.0	.0	.0	.0	.0	.0	.0	.0	.0	.0	.0	.0	.0	.0		.0
合計 (%)	4.2	6.5	4.6	3.7	3.4	1.3	1.6	1.5	1.2	.7	3.0	20.0	31.0	10.2	5.1	1.6		100.0

[註 1]: 風速介於 2.0m/s~ 3.0m/s 佔 : 29.9%。風向介於 W ~WNW 佔 : 31.0%。

[註 2]: 風速平均值 = 2.9m/s, 風速最大值 = 10.0m/s, 其風向為 E。

[註 3]: 風速小於 5m/s 佔 90.3%; 介於 5~10m/s 佔 9.3%; 風速大於 10m/s 佔 .0%。

[註 4]: 資料每小時記錄一次, 合計 3585 筆, 檔名: W44WSA10.1HA。

表 5.6.19 1999 年 2000 年春季蘇澳港風測站 1 風速及風向聯合分佈表

1999 年 3 月 1 日 0 時 0 分 ~ 2000 年 5 月 31 日 23 時 0 分

風向 風速	N	NNE	NE	ENE	E	ESE	SE	SSE	S	SSW	SW	WSW	W	WNW	NW	NNW	N	合計 (%)
0m/s																		
1m/s	2.2	.6	.3	.7	.6	.3	.3	.4	.6	.4	2.0	3.2	2.6	.7	.8	.4		16.1
2m/s	1.0	1.4	1.0	.8	1.1	.4	.2	.4	.8	.3	2.8	8.1	4.9	1.2	.9	.5		25.8
3m/s	.9	1.3	1.0	.9	2.1	1.0	.4	.8	1.5	.3	1.2	8.1	5.5	1.5	.9	.5		27.9
4m/s	.5	.8	.8	1.3	1.3	.6	.5	1.0	1.2	.0	.1	1.1	3.0	1.2	.6	.1		14.2
5m/s	.3	.8	.5	1.0	.4	.2	.8	1.1	.4	.0	.1	.0	1.5	.7	.3	.0		8.1
6m/s	.0	.5	.2	.3	.2	.2	.5	1.2	.2	.0	.0	.0	.5	.2	.2	.0		4.2
7m/s	.0	.1	.1	.1	.2	.1	.7	1.0	.0	.0	.0	.0	.0	.0	.0	.0		2.4
8m/s	.0	.0	.0	.0	.1	.1	.2	.3	.0	.0	.0	.0	.0	.0	.0	.0		.8
9m/s	.0	.0	.0	.0	.0	.0	.1	.2	.0	.0	.0	.0	.0	.0	.0	.0		.3
10m/s	.0	.0	.0	.0	.0	.0	.0	.0	.0	.0	.0	.0	.0	.0	.0	.0		.1
11m/s	.0	.0	.0	.0	.0	.0	.0	.0	.0	.0	.0	.0	.0	.0	.0	.0		.0
12m/s	.0	.0	.0	.0	.0	.0	.0	.0	.0	.0	.0	.0	.0	.0	.0	.0		.0
13m/s	.0	.0	.0	.0	.0	.0	.0	.0	.0	.0	.0	.0	.0	.0	.0	.0		.0
14m/s	.0	.0	.0	.0	.0	.0	.0	.0	.0	.0	.0	.0	.0	.0	.0	.0		.0
15m/s	.0	.0	.0	.0	.0	.0	.0	.0	.0	.0	.0	.0	.0	.0	.0	.0		.0
16m/s	.0	.0	.0	.0	.0	.0	.0	.0	.0	.0	.0	.0	.0	.0	.0	.0		.0
18m/s	.0	.0	.0	.0	.0	.0	.0	.0	.0	.0	.0	.0	.0	.0	.0	.0		.0
20m/s	.0	.0	.0	.0	.0	.0	.0	.0	.0	.0	.0	.0	.0	.0	.0	.0		.0
50m/s	.0	.0	.0	.0	.0	.0	.0	.0	.0	.0	.0	.0	.0	.0	.0	.0		.0
合計 (%)	5.0	5.5	3.9	5.1	6.1	2.8	3.7	6.3	4.7	1.1	6.2	20.5	18.1	5.6	3.6	1.6		100.0

[註 1]: 風速介於 2.0m/s~ 3.0m/s 佔 : 27.9%。風向介於 WSW~W 佔 : 20.5%。

[註 2]: 風速平均值 = 2.4m/s, 風速最大值 = 9.6m/s, 其風向為 ENE。

[註 3]: 風速小於 5m/s 佔 92.0%; 介於 5~10m/s 佔 7.7%; 風速大於 10m/s 佔 .0%。

[註 4]: 資料每小時記錄一次, 合計 4382 筆, 檔名: W44NSA10.1HA。

表 5.6.20 1999 年 2000 年夏季蘇澳港風測站 1 風速及風向聯合分佈表

1999 年 6 月 1 日 0 時 0 分 ~ 2000 年 8 月 31 日 23 時 0 分

風向 風速	N	NNE	NE	ENE	E	ESE	SE	SSE	S	SSW	SW	WSW	W	WNW	NW	NNW	N	合計 (%)
0m/s	2.8	.4	.5	.5	.7	.3	.4	.6	1.0	.6	3.2	5.2	3.9	.8	.5	.4	21.8	
1m/s	.5	.7	1.0	.7	2.3	.8	.6	.7	1.0	.4	3.0	9.7	6.5	.9	.5	.2	29.5	
2m/s	.1	.4	.7	.7	2.6	1.7	1.2	1.0	1.2	.3	.5	2.6	3.7	.7	.4	.2	17.9	
3m/s	.0	.1	.2	.3	1.1	2.2	1.8	1.6	1.4	.2	.1	.2	.7	.4	.2	.0	10.7	
4m/s	.0	.0	.0	.1	.3	.9	2.0	2.6	1.0	.1	.1	.1	.4	.2	.1	.0	7.7	
5m/s	.0	.0	.0	.0	.0	.4	1.1	2.8	1.0	.0	.0	.0	.0	.0	.0	.0	5.6	
6m/s	.0	.0	.0	.0	.0	.1	.5	2.0	.5	.0	.0	.0	.0	.0	.0	.0	3.0	
7m/s	.0	.0	.0	.0	.0	.1	.3	.9	.3	.0	.0	.0	.0	.0	.0	.0	1.6	
8m/s	.0	.0	.0	.0	.0	.0	.2	.3	.2	.0	.0	.0	.0	.0	.0	.0	.7	
9m/s	.0	.0	.0	.0	.0	.0	.0	.0	.2	.0	.0	.0	.0	.0	.0	.0	.3	
10m/s	.0	.0	.0	.0	.0	.0	.0	.1	.1	.0	.0	.0	.0	.0	.0	.0	.3	
11m/s	.0	.0	.0	.0	.0	.0	.0	.0	.1	.0	.0	.0	.0	.0	.0	.0	.1	
12m/s	.0	.0	.0	.0	.0	.0	.0	.0	.0	.0	.0	.0	.0	.0	.0	.0	.1	
13m/s	.0	.0	.0	.0	.0	.0	.1	.0	.0	.0	.0	.0	.0	.0	.0	.0	.1	
14m/s	.0	.0	.0	.0	.0	.0	.0	.0	.0	.0	.0	.0	.0	.0	.0	.0	.0	
15m/s	.0	.0	.0	.0	.0	.0	.0	.0	.0	.0	.0	.0	.0	.0	.0	.0	.0	
16m/s	.0	.0	.0	.0	.0	.0	.1	.0	.0	.0	.0	.0	.0	.0	.0	.0	.1	
18m/s	.0	.0	.0	.0	.0	.0	.0	.0	.0	.0	.0	.0	.0	.0	.0	.0	.0	
20m/s	.0	.0	.0	.0	.0	.0	.0	.0	.0	.0	.0	.0	.0	.0	.0	.0	.0	
50m/s																		
合計 (%)	3.4	1.5	2.5	2.4	7.2	6.6	8.3	12.7	8.0	1.6	6.8	17.9	15.2	2.9	1.8	.9	100.0	

[註1]: 風速介於 1.0m/s~ 2.0m/s 佔 : 29.5%。風向介於 WSW~W 佔 : 17.9%。

[註2]: 風速平均值 = 2.5m/s, 風速最大值 = 21.5m/s, 其風向為 E。

[註3]: 風速小於 5m/s 佔 87.7%; 介於 5~10m/s 佔 11.1%; 風速大於 10m/s 佔 .8%。

[註4]: 資料每小時記錄一次, 合計 4402筆, 檔名: W44SSA10.1HA。

表 5.6.21 1999 年 2000 年秋季蘇澳港風測站 1 風速及風向聯合分佈表

1999 年 9 月 1 日 0 時 0 分 ~ 2000 年 11 月 30 日 23 時 0 分

風向 風速	N	NNE	NE	ENE	E	ESE	SE	SSE	S	SSW	SW	WSW	W	WNW	NW	NNW	N	合計 (%)
0m/s	1.4	.2	.4	.2	.6	.2	.2	.3	.6	.2	1.1	2.1	2.0	.5	.3	.2		10.5
1m/s	.6	.6	1.0	.6	1.4	.3	.3	.3	1.0	.3	1.3	7.3	5.3	1.1	.8	.6		22.9
2m/s	.5	.7	1.0	.7	1.9	1.1	.5	.7	1.3	.1	.3	5.1	10.3	2.0	1.2	.3		27.7
3m/s	.3	.5	.8	.8	1.4	1.1	1.0	1.2	1.4	.3	.3	1.0	4.1	2.0	.8	.2		17.0
4m/s	.0	.4	.4	.5	.8	.6	.9	1.5	1.0	.1	.1	.1	2.1	1.3	.4	.1		10.2
5m/s	.0	.2	.2	.3	.6	.3	.4	1.4	.6	.0	.0	.0	1.1	.5	.2	.0		5.8
6m/s	.0	.1	.1	.0	.6	.2	.1	1.0	.4	.0	.0	.0	.1	.2	.1	.0		3.0
7m/s	.0	.0	.1	.0	.6	.1	.0	.3	.1	.0	.0	.0	.1	.0	.0	.0		1.3
8m/s	.0	.0	.0	.0	.3	.0	.0	.0	.0	.0	.0	.0	.0	.0	.0	.0		.5
9m/s	.0	.0	.0	.0	.1	.0	.0	.0	.0	.0	.0	.0	.0	.0	.0	.0		.2
10m/s	.0	.0	.0	.0	.0	.1	.0	.0	.0	.0	.0	.0	.0	.0	.0	.0		.2
11m/s	.0	.0	.0	.0	.0	.0	.0	.0	.0	.0	.0	.0	.0	.0	.0	.0		.1
12m/s	.0	.0	.0	.0	.0	.0	.0	.0	.0	.0	.0	.0	.0	.0	.0	.0		.0
13m/s	.0	.0	.0	.0	.0	.0	.0	.0	.0	.0	.0	.0	.0	.0	.0	.0		.0
14m/s	.0	.0	.0	.0	.0	.0	.0	.0	.0	.0	.0	.0	.0	.0	.0	.0		.0
15m/s	.0	.0	.0	.0	.0	.0	.0	.0	.0	.0	.0	.0	.0	.0	.0	.0		.0
16m/s	.0	.0	.0	.0	.0	.0	.0	.0	.0	.0	.0	.0	.0	.0	.0	.0		.0
18m/s	.0	.0	.0	.0	.0	.0	.0	.0	.0	.0	.0	.0	.0	.0	.0	.0		.0
20m/s	.0	.0	.0	.0	.0	.0	.0	.0	.0	.0	.0	.0	.0	.0	.0	.0		.0
50m/s	.0	.0	.0	.0	.0	.0	.0	.0	.0	.0	.0	.0	.0	.0	.0	.0		.0
合計 (%)	2.8	2.8	4.0	3.1	8.4	4.0	3.7	6.8	6.3	1.0	3.1	15.6	25.2	7.6	3.8	1.4		100.0

[註 1]: 風速介於 2.0m/s~ 3.0m/s 佔 : 27.7%。風向介於 W ~WNW 佔 : 25.2%。

[註 2]: 風速平均值 = 2.8m/s, 風速最大值 = 18.0m/s, 其風向為 W。

[註 3]: 風速小於 5m/s 佔 88.4%; 介於 5~10m/s 佔 10.8%; 風速大於 10m/s 佔 .4%。

[註 4]: 資料每小時記錄一次, 合計 4361 筆, 檔名 : W44FSA10.1HA。

表 5.6.22 1999 年 2000 年兩年蘇澳港風測站 1 風速及風向聯合分佈表

1999 年 1 月 1 日 0 時 0 分 ~ 2000 年 11 月 30 日 23 時 0 分

風向 風速	N	NNE	NE	ENE	E	ESE	SE	SSE	S	SSW	SW	WSW	W	WNW	NW	NNW	N	合計 (%)
0m/s	1.9	.4	.3	.4	.6	.2	.2	.3	.6	.4	1.8	3.2	2.5	.6	.5	.3	14.2	
1m/s	.7	.8	.9	.6	1.4	.4	.4	.4	.8	.3	2.1	7.7	5.3	1.1	.9	.5	24.3	
2m/s	.6	.8	.8	.8	1.9	1.0	.6	.7	1.1	.2	.7	6.3	7.2	1.6	1.0	.4	25.6	
3m/s	.4	.7	.8	.8	1.2	1.1	1.0	1.0	1.1	.2	.2	1.1	3.5	1.6	.7	.1	15.4	
4m/s	.2	.7	.4	.6	.5	.5	1.1	1.4	.7	.0	.1	.1	2.2	1.1	.3	.0	10.0	
5m/s	.0	.4	.2	.2	.3	.3	.6	1.5	.5	.0	.0	.0	1.1	.3	.1	.0	5.5	
6m/s	.0	.2	.1	.1	.3	.1	.4	1.1	.2	.0	.0	.0	.2	.1	.0	.0	2.7	
7m/s	.0	.0	.0	.0	.2	.1	.1	.4	.1	.0	.0	.0	.0	.0	.0	.0	1.1	
8m/s	.0	.0	.0	.0	.1	.0	.1	.1	.1	.0	.0	.0	.0	.0	.0	.0	.4	
9m/s	.0	.0	.0	.0	.1	.0	.0	.0	.0	.0	.0	.0	.0	.0	.0	.0	.2	
10m/s	.0	.0	.0	.0	.0	.0	.0	.0	.0	.0	.0	.0	.0	.0	.0	.0	.1	
11m/s	.0	.0	.0	.0	.0	.0	.0	.0	.0	.0	.0	.0	.0	.0	.0	.0	.0	
12m/s	.0	.0	.0	.0	.0	.0	.0	.0	.0	.0	.0	.0	.0	.0	.0	.0	.0	
13m/s	.0	.0	.0	.0	.0	.0	.0	.0	.0	.0	.0	.0	.0	.0	.0	.0	.0	
14m/s	.0	.0	.0	.0	.0	.0	.0	.0	.0	.0	.0	.0	.0	.0	.0	.0	.0	
15m/s	.0	.0	.0	.0	.0	.0	.0	.0	.0	.0	.0	.0	.0	.0	.0	.0	.0	
16m/s	.0	.0	.0	.0	.0	.0	.0	.0	.0	.0	.0	.0	.0	.0	.0	.0	.0	
18m/s	.0	.0	.0	.0	.0	.0	.0	.0	.0	.0	.0	.0	.0	.0	.0	.0	.0	
20m/s	.0	.0	.0	.0	.0	.0	.0	.0	.0	.0	.0	.0	.0	.0	.0	.0	.0	
50m/s																		
合計 (%)	3.8	4.0	3.7	3.6	6.4	3.8	4.5	7.1	5.2	1.1	4.9	18.4	21.9	6.4	3.5	1.4	100.0	

[註 1]: 風速介於 2.0m/s~ 3.0m/s 佔 : 25.6%。風向介於 W ~WNW 佔 : 21.9%。

[註 2]: 風速平均值 = 2.7m/s, 風速最大值 = 21.5m/s, 其風向為 E。

[註 3]: 風速小於 5m/s 佔 89.6%; 介於 5~10m/s 佔 9.8%; 風速大於 10m/s 佔 .3%。

[註 4]: 資料每小時記錄一次, 合計 16730 筆, 檔名: W440SA10.1HA。

表 5.7.8 2000 年冬季鎖港風測站C 風速及風向聯合分佈表

2000年12月1日 0時10分 ~ 2000年12月31日 23時50分

風向 風速	N	NNE	NE	ENE	E	ESE	SE	SSE	S	SSW	SW	WSW	W	WNW	NW	NNW	N	合計 (%)
0m/s	.0	.0	.0	.0	.0	.0	.0	.0	.0	.0	.0	.0	.0	.0	.0	.0	.0	.0
1m/s	.0	.1	.0	.0	.0	.0	.0	.0	.0	.0	.0	.0	.0	.1	.1	.4	.8	.8
2m/s	.0	.0	.0	.0	.0	.0	.0	.0	.0	.0	.0	.0	.0	.0	.0	.0	.0	.0
3m/s	.3	.0	.0	.0	.0	.0	.0	.0	.0	.0	.0	.0	.0	.0	.0	.0	.0	.3
4m/s	.4	.3	.0	.0	.0	.0	.0	.0	.0	.0	.0	.0	.0	.0	.0	.0	.3	.9
5m/s	1.7	.8	.0	.0	.0	.0	.0	.0	.0	.0	.0	.0	.0	.0	.0	.0	.3	2.8
6m/s	2.8	1.3	.0	.0	.0	.0	.0	.0	.0	.0	.0	.0	.0	.0	.0	.0	.1	4.3
7m/s	6.6	2.6	.0	.0	.0	.0	.0	.0	.0	.0	.0	.0	.0	.0	.0	.0	.1	9.3
8m/s	7.3	5.0	.0	.0	.0	.0	.0	.0	.0	.0	.0	.0	.0	.0	.0	.0	.0	12.2
9m/s	10.2	4.0	.0	.0	.0	.0	.0	.0	.0	.0	.0	.0	.0	.0	.0	.0	.1	14.4
10m/s	8.2	5.8	.0	.0	.0	.0	.0	.0	.0	.0	.0	.0	.0	.0	.0	.0	.0	14.0
11m/s	10.9	6.0	.0	.0	.0	.0	.0	.0	.0	.0	.0	.0	.0	.0	.0	.0	.0	16.9
12m/s	7.4	5.4	.0	.0	.0	.0	.0	.0	.0	.0	.0	.0	.0	.0	.0	.0	.0	12.8
13m/s	3.5	1.7	.0	.0	.0	.0	.0	.0	.0	.0	.0	.0	.0	.0	.0	.0	.0	5.2
14m/s	1.5	2.3	.0	.0	.0	.0	.0	.0	.0	.0	.0	.0	.0	.0	.0	.0	.0	3.8
15m/s	.5	1.3	.0	.0	.0	.0	.0	.0	.0	.0	.0	.0	.0	.0	.0	.0	.0	1.9
16m/s	.1	.3	.0	.0	.0	.0	.0	.0	.0	.0	.0	.0	.0	.0	.0	.0	.0	.4
18m/s	.0	.0	.0	.0	.0	.0	.0	.0	.0	.0	.0	.0	.0	.0	.0	.0	.0	.0
20m/s	.0	.0	.0	.0	.0	.0	.0	.0	.0	.0	.0	.0	.0	.0	.0	.0	.0	.0
50m/s	.0	.0	.0	.0	.0	.0	.0	.0	.0	.0	.0	.0	.0	.0	.0	.0	.0	.0
合計 (%)	61.4	37.0	.0	.0	.0	.0	.0	.0	.0	.0	.0	.0	.0	.1	.1	1.3		100.0

[註1]: 風速介於 11.0m/s~ 12.0m/s 佔 : 16.9%。風向介於 N ~NNE 佔 : 61.4%。

[註2]: 風速平均值 = 10.2m/s, 風速最大值 = 16.1m/s, 其風向為 N。

[註3]: 風速小於5m/s 佔 2.0%; 介於5~10m/s 佔 43.0%; 風速大於10m/s 佔 55.0%。

[註4]: 資料每小時記錄一次, 合計 744筆, 檔名: W00WSOC0.1HE。

表 5.7.1 2000 年 8 月鎖港風測站 C 風速及風向聯合分佈表

2000 年 8 月 11 日 20 時 5 分 ~ 2000 年 8 月 31 日 23 時 50 分

風向 風速	N	NNE	NE	ENE	E	ESE	SE	SSE	S	SSW	SW	WSW	W	WNW	NW	NNW	N	合計 (%)
0m/s	.0	.0	.0	.0	.0	.0	.0	.2	.2	.2	.2	.0	.2	.2	.4	.0	1.7	
1m/s	.6	.0	.2	.0	.0	.0	.2	1.7	1.7	2.3	2.7	1.4	.6	.6	.2	.2	12.4	
2m/s	1.9	.2	.0	.2	.6	.2	.8	1.4	2.7	2.7	1.9	1.2	1.0	.0	.4	.2	15.5	
3m/s	1.0	.0	.0	.2	.0	.6	.6	4.1	6.0	2.9	1.9	.0	.6	.0	.0	.6	18.6	
4m/s	.6	.4	.2	.0	.4	.0	.2	6.6	4.1	2.1	.6	.0	.2	.0	.0	.4	15.9	
5m/s	1.7	.2	.0	.0	.0	.0	.6	2.3	1.4	.0	.2	.0	.0	.0	.0	.2	6.6	
6m/s	1.2	.2	.0	.0	.2	.2	.8	1.0	1.7	.2	.0	.0	.0	.2	.0	.2	6.0	
7m/s	2.1	.4	.0	.0	.0	.2	.8	1.7	1.2	.4	.0	.0	.0	.0	.0	.6	7.4	
8m/s	.8	.2	.0	.0	.0	.0	.2	1.2	.4	.0	.2	.0	.0	.0	.0	.2	3.3	
9m/s	1.0	.2	.0	.0	.0	.0	.4	1.2	.4	.0	.0	.0	.0	.0	.0	.2	3.5	
10m/s	.8	.4	.0	.0	.0	.0	.4	1.0	.4	.0	.0	.0	.0	.0	.0	.0	3.1	
11m/s	.4	.0	.0	.0	.0	.0	.0	.4	.2	.2	.0	.0	.0	.0	.0	.2	1.4	
12m/s	.2	.0	.0	.0	.0	.0	.0	.0	.4	.0	.0	.0	.0	.0	.0	.0	.6	
13m/s	.2	.0	.0	.0	.0	.0	.0	.0	.2	.0	.0	.0	.0	.0	.0	.0	.4	
14m/s	.4	.0	.0	.0	.0	.0	.0	.0	.2	.0	.0	.0	.0	.0	.0	.0	.6	
15m/s	.6	.0	.0	.0	.0	.0	.0	.0	.0	.2	.2	.0	.0	.0	.0	.0	1.0	
16m/s	.4	.0	.0	.0	.0	.0	.0	.2	.0	.2	.0	.0	.0	.0	.0	.4	1.2	
18m/s	.0	.0	.0	.0	.0	.0	.0	.0	.0	.2	.0	.0	.0	.0	.0	.4	.6	
20m/s	.0	.0	.0	.0	.0	.0	.0	.0	.0	.0	.0	.0	.0	.0	.0	.0	.0	
50m/s																		
合計 (%)	14.0	2.3	.4	.4	1.2	1.2	5.2	23.1	21.3	11.6	7.9	2.7	2.7	1.0	1.0	3.9	100.0	

[註 1]: 風速介於 3.0m/s ~ 4.0m/s 佔 : 18.6%。風向介於 SSE~S 佔 : 23.1%。

[註 2]: 風速平均值 = 5.1m/s, 風速最大值 = 19.4m/s, 其風向為 SSW。

[註 3]: 風速小於 5m/s 佔 64.0%; 介於 5~10m/s 佔 26.9%; 風速大於 10m/s 佔 9.1%。

[註 4]: 資料每小時記錄一次, 合計 484 筆, 檔名: W008SOC0.1HE。

表 5.7.2 2000 年 9 月鎖港風測站 C 風速及風向聯合分佈表

2000 年 9 月 1 日 0 時 10 分 ~ 2000 年 9 月 30 日 23 時 50 分

風向 風速	N	NNE	NE	ENE	E	ESE	SE	SSE	S	SSW	SW	WSW	W	WNW	NW	NNW	N	合計 (%)
0m/s																		
1m/s	.6	.1	.4	.1	.1	.4	.0	.7	.4	.8	1.4	.7	.7	.4	.4	.6	7.9	
2m/s	1.3	.7	.3	1.0	.4	.6	.3	.3	.1	.6	1.4	1.9	1.9	2.9	2.5	3.6	19.7	
3m/s	3.1	1.7	.4	.4	1.1	.3	.3	.0	.3	.3	.3	.7	1.3	1.9	1.9	4.4	18.3	
4m/s	2.5	1.4	.3	.0	.1	.0	.6	.4	.1	.1	.0	.3	.8	1.0	1.3	2.1	11.0	
5m/s	2.2	.7	.1	.0	.0	.0	.1	.4	.1	.0	.0	.0	.0	.0	1.3	.8	5.8	
6m/s	2.6	1.4	.3	.0	.0	.0	.6	.6	.1	.0	.0	.0	.0	.0	.3	.4	6.2	
7m/s	3.5	1.7	.0	.0	.0	.0	.0	.6	.0	.0	.0	.0	.0	.0	.0	.3	6.0	
8m/s	1.9	1.9	.0	.0	.0	.0	.0	.0	.0	.0	.0	.0	.0	.0	.0	.0	3.9	
9m/s	2.6	2.2	.0	.0	.0	.0	.0	.1	.0	.0	.0	.0	.0	.0	.0	.0	5.0	
10m/s	2.8	1.3	.0	.0	.0	.0	.0	.0	.0	.0	.0	.0	.0	.0	.0	.0	4.0	
11m/s	4.6	1.5	.0	.0	.0	.0	.0	.0	.0	.0	.0	.0	.0	.0	.0	.0	6.1	
12m/s	2.8	1.1	.0	.0	.0	.0	.0	.0	.0	.0	.0	.0	.0	.0	.0	.0	3.9	
13m/s	1.1	.6	.0	.0	.0	.0	.0	.0	.0	.0	.0	.0	.0	.0	.0	.0	1.7	
14m/s	.3	.1	.0	.0	.0	.0	.0	.0	.0	.0	.0	.0	.0	.0	.0	.0	.4	
15m/s	.0	.0	.0	.0	.0	.0	.0	.0	.0	.0	.0	.0	.0	.0	.0	.0	.0	
16m/s	.0	.0	.0	.0	.0	.0	.0	.0	.0	.0	.0	.0	.0	.0	.0	.0	.0	
18m/s	.0	.0	.0	.0	.0	.0	.0	.0	.0	.0	.0	.0	.0	.0	.0	.0	.0	
20m/s	.0	.0	.0	.0	.0	.0	.0	.0	.0	.0	.0	.0	.0	.0	.0	.0	.0	
50m/s	.0	.0	.0	.0	.0	.0	.0	.0	.0	.0	.0	.0	.0	.0	.0	.0	.0	
合計 (%)	31.8	16.4	1.8	1.5	1.8	1.3	1.8	3.1	1.3	1.8	3.1	3.6	4.7	6.3	7.6	12.2	100.0	

[註1]: 風速介於 1.0m/s~ 2.0m/s 佔 : 19.7%。風向介於 N ~NNE 佔 : 31.8%。

[註2]: 風速平均值 = 4.6m/s, 風速最大值 = 13.9m/s, 其風向為 N。

[註3]: 風速小於 5m/s 佔 62.8%; 介於 5~10m/s 佔 25.1%; 風速大於 10m/s 佔 12.1%。

[註4]: 資料每小時記錄一次, 合計 720筆, 檔名: W009SOC0.1HE。

表 5.7.3 2000 年 10 月鎖港風測站 C 風速及風向聯合分佈表

2000 年 10 月 1 日 0 時 10 分 ~ 2000 年 10 月 31 日 23 時 50 分

風向 風速	N	NNE	NE	ENE	E	ESE	SE	SSE	S	SSW	SW	WSW	W	WNW	NW	NNW	N	合計 (%)
0m/s	.0	.0	.1	.1	.0	.7	.0	.0	.1	.3	.1	.3	.0	.1	.0	.0		1.9
1m/s	.9	.4	.0	.1	.0	.1	.0	.1	.0	.7	.3	.7	.4	.4	.5	1.7		6.5
2m/s	1.5	.9	.0	.1	.3	.1	.1	.0	.4	.7	.3	.5	.1	.1	.5	2.3		8.1
3m/s	3.6	1.7	.1	.0	.0	.0	.0	.1	.3	.8	.0	.3	.3	.0	.0	1.3		8.6
4m/s	4.3	2.6	.0	.0	.0	.0	.0	.0	.0	.0	.0	.0	.0	.0	.0	.3		7.1
5m/s	4.7	2.8	.0	.0	.0	.0	.0	.0	.0	.0	.0	.0	.0	.0	.0	.4		7.9
6m/s	5.0	2.2	.0	.0	.0	.0	.0	.0	.0	.0	.0	.0	.0	.0	.0	.0		7.1
7m/s	3.0	1.5	.0	.0	.0	.0	.0	.0	.0	.0	.0	.0	.0	.0	.0	.0		4.4
8m/s	3.4	2.2	.0	.0	.0	.0	.0	.0	.0	.0	.0	.0	.0	.0	.0	.0		5.5
9m/s	2.2	1.3	.0	.0	.0	.0	.0	.0	.0	.0	.0	.0	.0	.0	.0	.0		3.5
10m/s	1.1	3.8	.0	.0	.0	.0	.0	.0	.0	.0	.0	.0	.0	.0	.0	.0		4.8
11m/s	2.3	4.3	.0	.0	.0	.0	.0	.0	.0	.0	.0	.0	.0	.0	.0	.0		6.6
12m/s	2.3	4.0	.0	.0	.0	.0	.0	.0	.0	.0	.0	.0	.0	.0	.0	.0		6.3
13m/s	1.6	6.5	.0	.0	.0	.0	.0	.0	.0	.0	.0	.0	.0	.0	.0	.0		8.1
14m/s	1.6	6.9	.0	.0	.0	.0	.0	.0	.0	.0	.0	.0	.0	.0	.0	.0		8.5
15m/s	.8	2.8	.0	.0	.0	.0	.0	.0	.0	.0	.0	.0	.0	.0	.0	.0		3.6
16m/s	.7	.7	.0	.0	.0	.0	.0	.0	.0	.0	.0	.0	.0	.0	.0	.0		1.3
18m/s	.0	.1	.0	.0	.0	.0	.0	.0	.0	.0	.0	.0	.0	.0	.0	.0		.1
20m/s	.0	.0	.0	.0	.0	.0	.0	.0	.0	.0	.0	.0	.0	.0	.0	.0		.0
50m/s																		
合計 (%)	38.8	44.6	.3	.4	.3	.9	.1	.3	.8	2.4	.7	1.7	.8	.7	1.1	6.0		100.0

[註 1]: 風速介於 3.0m/s~ 4.0m/s 佔 : 8.6% 。風向介於 NNE~NE 佔 : 44.6% 。

[註 2]: 風速平均值 = 8.1m/s , 風速最大值 = 18.8m/s , 其風向為 NNE。

[註 3]: 風速小於 5m/s 佔 32.1%; 介於 5~10m/s 佔 28.5%; 風速大於 10m/s 佔 39.4%。

[註 4]: 資料每小時記錄一次, 合計 744 筆, 檔名: W00ASOC0.1HE 。

表 5.7.4 2000 年 11 月鎖港風測站 C 風速及風向聯合分佈表

2000 年 11 月 1 日 0 時 10 分 ~ 2000 年 11 月 30 日 23 時 54 分

風向 風速	N	NNE	NE	ENE	E	ESE	SE	SSE	S	SSW	SW	WSW	W	WNW	NW	NNW	N	合計 (%)
0m/s	.1	.3	.0	.0	.0	.0	.0	.0	.0	.0	.0	.0	.0	.0	.0	.3	.7	
1m/s	.0	.0	.0	.0	.0	.0	.0	.0	.0	.0	.0	.0	.0	.0	.1	.3	.4	
2m/s	.6	.0	.0	.0	.0	.0	.0	.0	.0	.0	.0	.0	.0	.0	.0	.4	1.0	
3m/s	.8	.1	.0	.0	.0	.0	.0	.0	.0	.0	.0	.0	.0	.0	.1	.4	1.5	
4m/s	2.1	.1	.0	.0	.0	.0	.0	.0	.0	.0	.0	.0	.0	.0	.0	.8	3.1	
5m/s	3.9	.8	.0	.0	.0	.0	.0	.0	.0	.0	.0	.0	.0	.0	.0	.7	5.4	
6m/s	6.1	1.1	.0	.0	.0	.0	.0	.0	.0	.0	.0	.0	.0	.0	.0	.8	8.1	
7m/s	6.1	1.4	.0	.0	.0	.0	.0	.0	.0	.0	.0	.0	.0	.0	.0	.1	7.6	
8m/s	6.7	1.4	.0	.0	.0	.0	.0	.0	.0	.0	.0	.0	.0	.0	.0	.0	8.1	
9m/s	8.1	3.3	.0	.0	.0	.0	.0	.0	.0	.0	.0	.0	.0	.0	.0	.4	11.8	
10m/s	7.6	4.4	.0	.0	.0	.0	.0	.0	.0	.0	.0	.0	.0	.0	.0	.0	12.1	
11m/s	6.5	5.0	.0	.0	.0	.0	.0	.0	.0	.0	.0	.0	.0	.0	.0	.4	11.9	
12m/s	5.8	6.3	.0	.0	.0	.0	.0	.0	.0	.0	.0	.0	.0	.0	.0	.3	12.4	
13m/s	2.8	4.7	.0	.0	.0	.0	.0	.0	.0	.0	.0	.0	.0	.0	.0	.0	7.5	
14m/s	1.1	2.5	.0	.0	.0	.0	.0	.0	.0	.0	.0	.0	.0	.0	.0	.1	3.8	
15m/s	1.1	1.8	.0	.0	.0	.0	.0	.0	.0	.0	.0	.0	.0	.0	.0	.1	3.1	
16m/s	.6	.8	.0	.0	.0	.0	.0	.0	.0	.0	.0	.0	.0	.0	.0	.0	1.4	
18m/s	.3	.0	.0	.0	.0	.0	.0	.0	.0	.0	.0	.0	.0	.0	.0	.0	.3	
20m/s	.0	.0	.0	.0	.0	.0	.0	.0	.0	.0	.0	.0	.0	.0	.0	.0	.0	
50m/s																		
合計 (%)	60.3	34.2	.0	.0	.0	.0	.0	.0	.0	.0	.0	.0	.0	.0	.3	5.3	100.0	

[註 1]: 風速介於 12.0m/s~ 13.0m/s 佔 : 12.4%。風向介於 N ~NNE 佔 : 60.3%。

[註 2]: 風速平均值 = 9.9m/s, 風速最大值 = 19.3m/s, 其風向為 N。

[註 3]: 風速小於 5m/s 佔 6.7%; 介於 5~10m/s 佔 41.0%; 風速大於 10m/s 佔 52.4%。

[註 4]: 資料每小時記錄一次, 合計 720 筆, 檔名: W00BSOC0.1HE。

表 5.7.5 2000 年 12 月鎖港風測站 C 風速及風向聯合分佈表

2000 年 12 月 1 日 0 時 10 分 ~ 2000 年 12 月 31 日 23 時 50 分

風向 風速	N	NNE	NE	ENE	E	ESE	SE	SSE	S	SSW	SW	WSW	W	WNW	NW	NNW	N	合計 (%)
0m/s	.0	.0	.0	.0	.0	.0	.0	.0	.0	.0	.0	.0	.0	.0	.0	.0	.0	.0
1m/s	.0	.1	.0	.0	.0	.0	.0	.0	.0	.0	.0	.0	.0	.1	.1	.4	.8	.8
2m/s	.0	.0	.0	.0	.0	.0	.0	.0	.0	.0	.0	.0	.0	.0	.0	.0	.0	.0
3m/s	.3	.0	.0	.0	.0	.0	.0	.0	.0	.0	.0	.0	.0	.0	.0	.0	.0	.3
4m/s	.4	.3	.0	.0	.0	.0	.0	.0	.0	.0	.0	.0	.0	.0	.0	.0	.3	.9
5m/s	1.7	.8	.0	.0	.0	.0	.0	.0	.0	.0	.0	.0	.0	.0	.0	.0	.3	2.8
6m/s	2.8	1.3	.0	.0	.0	.0	.0	.0	.0	.0	.0	.0	.0	.0	.0	.0	.1	4.3
7m/s	6.6	2.6	.0	.0	.0	.0	.0	.0	.0	.0	.0	.0	.0	.0	.0	.0	.1	9.3
8m/s	7.3	5.0	.0	.0	.0	.0	.0	.0	.0	.0	.0	.0	.0	.0	.0	.0	.0	12.2
9m/s	10.2	4.0	.0	.0	.0	.0	.0	.0	.0	.0	.0	.0	.0	.0	.0	.0	.1	14.4
10m/s	8.2	5.8	.0	.0	.0	.0	.0	.0	.0	.0	.0	.0	.0	.0	.0	.0	.0	14.0
11m/s	10.9	6.0	.0	.0	.0	.0	.0	.0	.0	.0	.0	.0	.0	.0	.0	.0	.0	16.9
12m/s	7.4	5.4	.0	.0	.0	.0	.0	.0	.0	.0	.0	.0	.0	.0	.0	.0	.0	12.8
13m/s	3.5	1.7	.0	.0	.0	.0	.0	.0	.0	.0	.0	.0	.0	.0	.0	.0	.0	5.2
14m/s	1.5	2.3	.0	.0	.0	.0	.0	.0	.0	.0	.0	.0	.0	.0	.0	.0	.0	3.8
15m/s	.5	1.3	.0	.0	.0	.0	.0	.0	.0	.0	.0	.0	.0	.0	.0	.0	.0	1.9
16m/s	.1	.3	.0	.0	.0	.0	.0	.0	.0	.0	.0	.0	.0	.0	.0	.0	.0	.4
18m/s	.0	.0	.0	.0	.0	.0	.0	.0	.0	.0	.0	.0	.0	.0	.0	.0	.0	.0
20m/s	.0	.0	.0	.0	.0	.0	.0	.0	.0	.0	.0	.0	.0	.0	.0	.0	.0	.0
50m/s																		
合計 (%)	61.4	37.0	.0	.0	.0	.0	.0	.0	.0	.0	.0	.0	.0	.1	.1	1.3		100.0

[註1]: 風速介於 11.0m/s~ 12.0m/s 佔 : 16.9%。風向介於 N ~NNE 佔 : 61.4%。

[註2]: 風速平均值 = 10.2m/s, 風速最大值 = 16.1m/s, 其風向為 N。

[註3]: 風速小於 5m/s 佔 2.0%; 介於 5~10m/s 佔 43.0%; 風速大於 10m/s 佔 55.0%。

[註4]: 資料每小時記錄一次, 合計 744筆, 檔名: W00CSOC0.1HE。

表 5.7.6 2000 年夏季鎖港風測站 C 風速及風向聯合分佈表

2000 年 8 月 11 日 20 時 5 分 ~ 2000 年 8 月 31 日 23 時 50 分

風向 風速	N	NNE	NE	ENE	E	ESE	SE	SSE	S	SSW	SW	WSW	W	WNW	NW	NNW	N	合計 (%)
0m/s	.0	.0	.0	.0	.0	.0	.0	.2	.2	.2	.2	.0	.2	.2	.4	.0		1.7
1m/s	.6	.0	.2	.0	.0	.0	.2	1.7	1.7	2.3	2.7	1.4	.6	.6	.2	.2		12.4
2m/s	1.9	.2	.0	.2	.6	.2	.8	1.4	2.7	2.7	1.9	1.2	1.0	.0	.4	.2		15.5
3m/s	1.0	.0	.0	.2	.0	.6	.6	4.1	6.0	2.9	1.9	.0	.6	.0	.0	.6		18.6
4m/s	.6	.4	.2	.0	.4	.0	.2	6.6	4.1	2.1	.6	.0	.2	.0	.0	.4		15.9
5m/s	1.7	.2	.0	.0	.0	.0	.6	2.3	1.4	.0	.2	.0	.0	.0	.0	.2		6.6
6m/s	1.2	.2	.0	.0	.2	.2	.8	1.0	1.7	.2	.0	.0	.0	.2	.0	.2		6.0
7m/s	2.1	.4	.0	.0	.0	.2	.8	1.7	1.2	.4	.0	.0	.0	.0	.0	.6		7.4
8m/s	.8	.2	.0	.0	.0	.0	.2	1.2	.4	.0	.2	.0	.0	.0	.0	.2		3.3
9m/s	1.0	.2	.0	.0	.0	.0	.4	1.2	.4	.0	.0	.0	.0	.0	.0	.2		3.5
10m/s	.8	.4	.0	.0	.0	.0	.4	1.0	.4	.0	.0	.0	.0	.0	.0	.0		3.1
11m/s	.4	.0	.0	.0	.0	.0	.0	.4	.2	.2	.0	.0	.0	.0	.0	.2		1.4
12m/s	.2	.0	.0	.0	.0	.0	.0	.0	.4	.0	.0	.0	.0	.0	.0	.0		.6
13m/s	.2	.0	.0	.0	.0	.0	.0	.0	.2	.0	.0	.0	.0	.0	.0	.0		.4
14m/s	.4	.0	.0	.0	.0	.0	.0	.0	.2	.0	.0	.0	.0	.0	.0	.0		.6
15m/s	.6	.0	.0	.0	.0	.0	.0	.0	.0	.2	.2	.0	.0	.0	.0	.0		1.0
16m/s	.4	.0	.0	.0	.0	.0	.0	.2	.0	.2	.0	.0	.0	.0	.0	.4		1.2
18m/s	.0	.0	.0	.0	.0	.0	.0	.0	.0	.2	.0	.0	.0	.0	.0	.4		.6
20m/s	.0	.0	.0	.0	.0	.0	.0	.0	.0	.0	.0	.0	.0	.0	.0	.0		.0
50m/s	.0	.0	.0	.0	.0	.0	.0	.0	.0	.0	.0	.0	.0	.0	.0	.0		.0
合計 (%)	14.0	2.3	.4	.4	1.2	1.2	5.2	23.1	21.3	11.6	7.9	2.7	2.7	1.0	1.0	3.9		100.0

[註 1]: 風速介於 3.0m/s~ 4.0m/s 佔 : 18.6%。風向介於 SSE~S 佔 : 23.1%。

[註 2]: 風速平均值 = 5.1m/s, 風速最大值 = 19.4m/s, 其風向為 SSW。

[註 3]: 風速小於 5m/s 佔 64.0%; 介於 5~10m/s 佔 26.9%; 風速大於 10m/s 佔 9.1%。

[註 4]: 資料每小時記錄一次, 合計 484 筆, 檔名 : W00SSOC0.1HE。

表 5.7.7 2000 年秋季鎖港風測站 C 風速及風向聯合分佈表

2000 年 9 月 1 日 0 時 10 分 ~ 2000 年 11 月 30 日 23 時 54 分

風向 風速	N	NNE	NE	ENE	E	ESE	SE	SSE	S	SSW	SW	WSW	W	WNW	NW	NNW	N	合計 (%)
0m/s	.2	.1	.2	.1	.0	.4	.0	.2	.2	.4	.5	.3	.2	.2	.1	.3		3.5
1m/s	.7	.4	.1	.4	.1	.2	.1	.1	.0	.4	.5	.9	.8	1.1	1.1	1.9		8.8
2m/s	1.7	.9	.1	.2	.5	.1	.1	.0	.2	.3	.2	.4	.5	.7	.8	2.4		9.1
3m/s	2.3	1.1	.1	.0	.0	.0	.2	.2	.1	.3	.0	.2	.4	.3	.5	1.3		7.1
4m/s	2.9	1.1	.0	.0	.0	.0	.0	.1	.0	.0	.0	.0	.0	.0	.4	.6		5.4
5m/s	3.8	1.7	.1	.0	.0	.0	.2	.2	.0	.0	.0	.0	.0	.0	.1	.5		6.5
6m/s	4.9	1.6	.0	.0	.0	.0	.0	.2	.0	.0	.0	.0	.0	.0	.0	.4		7.1
7m/s	3.7	1.6	.0	.0	.0	.0	.0	.0	.0	.0	.0	.0	.0	.0	.0	.0		5.3
8m/s	4.2	1.9	.0	.0	.0	.0	.0	.0	.0	.0	.0	.0	.0	.0	.0	.0		6.2
9m/s	4.3	2.0	.0	.0	.0	.0	.0	.0	.0	.0	.0	.0	.0	.0	.0	.1		6.4
10m/s	4.4	3.3	.0	.0	.0	.0	.0	.0	.0	.0	.0	.0	.0	.0	.0	.0		7.6
11m/s	3.8	3.5	.0	.0	.0	.0	.0	.0	.0	.0	.0	.0	.0	.0	.0	.1		7.5
12m/s	3.1	3.6	.0	.0	.0	.0	.0	.0	.0	.0	.0	.0	.0	.0	.0	.1		6.8
13m/s	1.6	3.8	.0	.0	.0	.0	.0	.0	.0	.0	.0	.0	.0	.0	.0	.0		5.4
14m/s	.9	3.2	.0	.0	.0	.0	.0	.0	.0	.0	.0	.0	.0	.0	.0	.0		4.1
15m/s	.6	1.6	.0	.0	.0	.0	.0	.0	.0	.0	.0	.0	.0	.0	.0	.0		2.2
16m/s	.4	.5	.0	.0	.0	.0	.0	.0	.0	.0	.0	.0	.0	.0	.0	.0		.9
18m/s	.1	.0	.0	.0	.0	.0	.0	.0	.0	.0	.0	.0	.0	.0	.0	.0		.1
20m/s	.0	.0	.0	.0	.0	.0	.0	.0	.0	.0	.0	.0	.0	.0	.0	.0		.0
50m/s																		
合計 (%)	43.6	31.9	.7	.6	.7	.7	.6	1.1	.7	1.4	1.2	1.8	1.8	2.3	3.0	7.8		100.0

[註 1]: 風速介於 2.0m/s~ 3.0m/s 佔 : 9.1%。風向介於 N ~NNE 佔 : 43.6%。

[註 2]: 風速平均值 = 7.6m/s, 風速最大值 = 19.3m/s, 其風向為 N。

[註 3]: 風速小於 5m/s 佔 33.8%; 介於 5~10m/s 佔 31.5%; 風速大於 10m/s 佔 34.7%。

[註 4]: 資料每小時記錄一次, 合計 2184 筆, 檔名: W00FSOC0.1HE。

表 5.7.8 2000 年冬季鎖港風測站C 風速及風向聯合分佈表

2000年12月1日 0時10分 ~ 2000年12月31日 23時50分

風向 風速	N	NNE	NE	ENE	E	ESE	SE	SSE	S	SSW	SW	WSW	W	WNW	NW	NNW	N	合計 (%)
0m/s	.0	.0	.0	.0	.0	.0	.0	.0	.0	.0	.0	.0	.0	.0	.0	.0	.0	.0
1m/s	.0	.1	.0	.0	.0	.0	.0	.0	.0	.0	.0	.0	.0	.1	.1	.4	.8	.8
2m/s	.0	.0	.0	.0	.0	.0	.0	.0	.0	.0	.0	.0	.0	.0	.0	.0	.0	.0
3m/s	.3	.0	.0	.0	.0	.0	.0	.0	.0	.0	.0	.0	.0	.0	.0	.0	.0	.3
4m/s	.4	.3	.0	.0	.0	.0	.0	.0	.0	.0	.0	.0	.0	.0	.0	.0	.3	.9
5m/s	1.7	.8	.0	.0	.0	.0	.0	.0	.0	.0	.0	.0	.0	.0	.0	.0	.3	2.8
6m/s	2.8	1.3	.0	.0	.0	.0	.0	.0	.0	.0	.0	.0	.0	.0	.0	.0	.1	4.3
7m/s	6.6	2.6	.0	.0	.0	.0	.0	.0	.0	.0	.0	.0	.0	.0	.0	.0	.1	9.3
8m/s	7.3	5.0	.0	.0	.0	.0	.0	.0	.0	.0	.0	.0	.0	.0	.0	.0	.0	12.2
9m/s	10.2	4.0	.0	.0	.0	.0	.0	.0	.0	.0	.0	.0	.0	.0	.0	.0	.1	14.4
10m/s	8.2	5.8	.0	.0	.0	.0	.0	.0	.0	.0	.0	.0	.0	.0	.0	.0	.0	14.0
11m/s	10.9	6.0	.0	.0	.0	.0	.0	.0	.0	.0	.0	.0	.0	.0	.0	.0	.0	16.9
12m/s	7.4	5.4	.0	.0	.0	.0	.0	.0	.0	.0	.0	.0	.0	.0	.0	.0	.0	12.8
13m/s	3.5	1.7	.0	.0	.0	.0	.0	.0	.0	.0	.0	.0	.0	.0	.0	.0	.0	5.2
14m/s	1.5	2.3	.0	.0	.0	.0	.0	.0	.0	.0	.0	.0	.0	.0	.0	.0	.0	3.8
15m/s	.5	1.3	.0	.0	.0	.0	.0	.0	.0	.0	.0	.0	.0	.0	.0	.0	.0	1.9
16m/s	.1	.3	.0	.0	.0	.0	.0	.0	.0	.0	.0	.0	.0	.0	.0	.0	.0	.4
18m/s	.0	.0	.0	.0	.0	.0	.0	.0	.0	.0	.0	.0	.0	.0	.0	.0	.0	.0
20m/s	.0	.0	.0	.0	.0	.0	.0	.0	.0	.0	.0	.0	.0	.0	.0	.0	.0	.0
50m/s	.0	.0	.0	.0	.0	.0	.0	.0	.0	.0	.0	.0	.0	.0	.0	.0	.0	.0
合計 (%)	61.4	37.0	.0	.0	.0	.0	.0	.0	.0	.0	.0	.0	.0	.1	.1	1.3		100.0

[註1]: 風速介於 11.0m/s~ 12.0m/s 佔 : 16.9%。風向介於 N ~NNE 佔 : 61.4%。

[註2]: 風速平均值 = 10.2m/s, 風速最大值 = 16.1m/s, 其風向為 N。

[註3]: 風速小於5m/s 佔 2.0%; 介於5~10m/s 佔 43.0%; 風速大於10m/s 佔 55.0%。

[註4]: 資料每小時記錄一次, 合計 744筆, 檔名: W00WSOC0.1HE。

表 5.7.9 2000 年全年鎖港風測站C 風速及風向聯合分佈表

2000 年 8 月 11 日 20 時 5 分 ~ 2000 年 12 月 31 日 23 時 50 分

風向 風速	N	NNE	NE	ENE	E	ESE	SE	SSE	S	SSW	SW	WSW	W	WNW	NW	NNW	N	合計 (%)
0m/s	.1	.1	.1	.1	.0	.2	.0	.2	.1	.3	.4	.2	.2	.1	.1	.2		2.5
1m/s	.6	.3	.1	.2	.1	.1	.1	.3	.3	.6	.7	.8	.6	.8	.7	1.3		7.6
2m/s	1.3	.6	.1	.1	.4	.1	.2	.2	.5	.6	.4	.4	.4	.4	.6	1.6		8.0
3m/s	1.7	.7	.1	.0	.0	.1	.2	.7	.9	.6	.3	.1	.3	.2	.3	.9		7.2
4m/s	2.0	.8	.1	.0	.1	.0	.1	1.0	.6	.3	.1	.0	.0	.0	.3	.5		5.9
5m/s	3.0	1.3	.1	.0	.0	.0	.2	.4	.2	.0	.0	.0	.0	.0	.1	.4		5.7
6m/s	3.9	1.4	.0	.0	.0	.0	.1	.3	.2	.0	.0	.0	.0	.0	.0	.3		6.3
7m/s	4.1	1.6	.0	.0	.0	.0	.1	.2	.2	.1	.0	.0	.0	.0	.0	.1		6.5
8m/s	4.4	2.3	.0	.0	.0	.0	.0	.2	.1	.0	.0	.0	.0	.0	.0	.0		7.1
9m/s	5.1	2.2	.0	.0	.0	.0	.1	.2	.1	.0	.0	.0	.0	.0	.0	.1		7.7
10m/s	4.7	3.4	.0	.0	.0	.0	.1	.1	.1	.0	.0	.0	.0	.0	.0	.0		8.4
11m/s	4.9	3.5	.0	.0	.0	.0	.0	.1	.0	.0	.0	.0	.0	.0	.0	.1		8.7
12m/s	3.6	3.5	.0	.0	.0	.0	.0	.0	.1	.0	.0	.0	.0	.0	.0	.1		7.2
13m/s	1.8	2.8	.0	.0	.0	.0	.0	.0	.0	.0	.0	.0	.0	.0	.0	.0		4.6
14m/s	1.0	2.5	.0	.0	.0	.0	.0	.0	.0	.0	.0	.0	.0	.0	.0	.0		3.5
15m/s	.6	1.3	.0	.0	.0	.0	.0	.0	.0	.0	.0	.0	.0	.0	.0	.0		2.0
16m/s	.4	.4	.0	.0	.0	.0	.0	.0	.0	.0	.0	.0	.0	.0	.0	.1		.8
18m/s	.1	.0	.0	.0	.0	.0	.0	.0	.0	.0	.0	.0	.0	.0	.0	.1		.2
20m/s	.0	.0	.0	.0	.0	.0	.0	.0	.0	.0	.0	.0	.0	.0	.0	.0		.0
50m/s																		
合計 (%)	43.3	28.8	.5	.5	.6	.6	1.1	4.0	3.5	2.5	1.9	1.5	1.6	1.6	2.1	5.9		100.0

[註1]: 風速介於 11.0m/s~ 12.0m/s 佔 : 8.7%。風向介於 N ~NNE 佔 : 43.3%。

[註2]: 風速平均值 = 7.8m/s, 風速最大值 = 19.4m/s, 其風向為 SSW。

[註3]: 風速小於 5m/s 佔 31.2%; 介於 5~10m/s 佔 33.4%; 風速大於 10m/s 佔 35.5%。

[註4]: 資料每小時記錄一次, 合計 3412 筆, 檔名: W000SOC0.1HE。

第六章 2000年各港風速及風向統計表

- (基隆港)
- (台北港)
- (安平港)
- (高雄港)
- (花蓮港)
- (蘇澳港)
- (澎湖鎖港)

6.1 2000年基隆港風速及風向統計表

表 6.1.1 2000 年基隆港風測站 I 風速(m/s)及風向(來向)統計表

年、月	觀測 點數 (NO)	風速 平均值 (m/s)	風速/風向 最大值 (m/s)/(來向)	風速 <5m/s (%)	風速 5~10 m/s (%)	風速 10~16 m/s (%)	風速 >16m/s (%)	風向 N~E (%)	風向 E~S (%)	風向 S~W (%)	風向 W~N (%)
2000/01	725	2.8	7.6 / N	88.8	11.2	.0	.0	70.1	7.9	17.2	4.8
2000/02	682	3.0	6.3 / N	92.5	7.5	.0	.0	80.5	6.3	11.3	1.9
2000/03	702	1.9	6.3 / N	98.6	1.4	.0	.0	69.2	6.6	17.7	6.6
2000/04	678	1.9	7.0 / SW	97.9	1.9	.0	.0	59.9	10.8	21.7	7.5
2000/05	702	1.7	4.8 / NNE	100.0	.0	.0	.0	52.7	18.9	25.1	3.3
2000/06	691	1.6	5.9 / N	99.7	.3	.0	.0	43.4	8.1	42.4	6.1
2000/07	736	2.2	7.3 / WSW	96.6	3.4	.0	.0	31.7	26.9	38.6	2.9
2000/08	735	2.0	9.4 / E	97.1	2.9	.0	.0	35.4	11.3	45.6	7.8
2000/09	699	2.3	7.9 / NNE	93.3	6.7	.0	.0	44.5	20.5	26.2	8.9
2000/10	735	3.7	9.8 / NNE	69.4	30.2	.0	.0	76.5	8.4	10.2	4.5
2000/11	707	3.9	19.1 / N	69.7	28.9	1.0	.4	83.3	8.3	3.0	5.4
2000/12	734	3.7	11.2 / N	74.3	24.5	1.1	.0	80.2	8.7	5.4	5.4
2000/冬季	2151	2.9	7.6 / N	88.7	11.3	.0	.0	74.3	10.4	12.0	3.3
2000/春季	2082	1.8	7.0 / SW	98.8	1.1	.0	.0	60.6	12.1	21.5	5.8
2000/夏季	2162	2.0	9.4 / E	97.8	2.2	.0	.0	36.7	15.6	42.2	5.6
2000/秋季	2141	3.3	19.1 / N	77.3	22.1	.3	.1	68.3	12.3	13.0	6.2
2000/整年	8536	2.5	19.1 / N	90.6	9.2	.1	.0	59.9	12.6	22.2	5.2

表 6.1.2 2000 年基隆港風測站 1 風速分佈百分比(%)統計表

風速 年、月	0m/s	1m/s	2m/s	3m/s	4m/s	5m/s	6m/s	7m/s	8m/s	9m/s	10m/s	12m/s	14m/s	16m/s	18m/s	20m/s<	合計 (%)
2000/01	14.1	19.6	26.2	14.1	14.9	9.0	1.7	.6	.0	.0	.0	.0	.0	.0	.0	.0	100.
2000/02	10.4	12.3	19.9	28.2	21.7	7.2	.3	.0	.0	.0	.0	.0	.0	.0	.0	.0	100.
2000/03	22.6	31.1	28.1	12.1	4.7	1.0	.4	.0	.0	.0	.0	.0	.0	.0	.0	.0	100.
2000/04	23.0	32.7	24.6	13.7	3.8	1.2	.6	.1	.0	.0	.0	.0	.0	.0	.0	.0	100.
2000/05	29.3	31.5	26.1	11.1	2.0	.0	.0	.0	.0	.0	.0	.0	.0	.0	.0	.0	100.
2000/06	27.5	38.4	23.7	7.8	2.3	.3	.0	.0	.0	.0	.0	.0	.0	.0	.0	.0	100.
2000/07	16.3	28.5	28.8	16.6	6.4	2.6	.5	.3	.0	.0	.0	.0	.0	.0	.0	.0	100.
2000/08	22.4	35.1	23.1	12.0	4.5	1.4	.8	.4	.1	.1	.0	.0	.0	.0	.0	.0	100.
2000/09	22.9	25.0	19.5	18.3	7.6	4.9	1.4	.4	.0	.0	.0	.0	.0	.0	.0	.0	100.
2000/10	9.0	16.6	17.4	15.6	10.7	11.2	10.3	5.6	2.2	1.0	.0	.0	.0	.0	.0	.0	100.
2000/11	6.2	13.4	18.7	16.3	15.1	12.6	10.6	3.3	1.8	.6	.6	.1	.3	.3	.1	.0	100.
2000/12	9.3	12.8	15.7	20.3	16.2	11.7	6.8	4.0	1.5	.5	1.1	.0	.0	.0	.0	.0	100.
2000/冬季	12.3	15.8	22.7	20.4	17.5	9.1	1.9	.3	.0	.0	.0	.0	.0	.0	.0	.0	100.
2000/春季	25.0	31.7	26.3	12.3	3.5	.7	.3	.0	.0	.0	.0	.0	.0	.0	.0	.0	100.
2000/夏季	22.0	33.9	25.3	12.2	4.4	1.4	.5	.2	.0	.0	.0	.0	.0	.0	.0	.0	100.
2000/秋季	12.6	18.3	18.5	16.7	11.2	9.6	7.5	3.1	1.4	.5	.2	.0	.1	.1	.0	.0	100.
2000/整年	17.9	24.9	23.2	15.4	9.2	5.2	2.6	.9	.4	.1	.0	.0	.0	.0	.0	.0	100.

表 6.1.3 2000 年基隆港風測站 1 風向分佈百分比(%)統計表

風向 年、月	N	NNE	NE	ENE	E	ESE	SE	SSE	S	SSW	SW	WSW	W	WNW	NW	NNW	N	合計 (%)
2000/01	20.3	17.9	16.1	15.7	4.4	1.4	.8	1.2	5.1	6.1	4.4	1.7	.8	.6	1.7	1.8		100.
2000/02	13.8	18.2	24.5	24.0	4.4	.7	.3	.9	2.6	4.7	3.1	.9	.3	.3	1.0	.3		100.
2000/03	15.4	15.1	24.5	14.2	3.8	.9	1.3	.6	3.3	6.0	6.0	2.4	1.1	.7	1.4	3.3		100.
2000/04	18.7	13.9	19.3	8.0	3.8	3.1	1.8	2.1	6.5	6.0	6.3	2.8	1.6	1.6	1.3	2.9		100.
2000/05	11.0	9.3	22.1	10.4	6.4	5.7	4.3	2.6	7.4	7.3	6.4	4.0	1.6	.3	.6	.9		100.
2000/06	10.0	10.6	16.9	5.9	3.3	1.3	1.0	2.5	12.9	13.6	12.0	3.9	2.9	.9	.9	1.4		100.
2000/07	4.6	4.3	9.6	13.0	6.7	6.0	10.1	4.2	10.9	11.8	12.4	3.5	1.1	.8	.4	.5		100.
2000/08	8.2	6.7	13.7	6.8	2.3	2.2	2.6	4.2	11.7	17.0	14.0	2.9	2.4	.8	1.9	2.6		100.
2000/09	7.9	9.6	15.0	12.0	10.2	4.6	4.0	1.7	6.6	8.4	9.0	2.1	.7	.9	2.9	4.4		100.
2000/10	24.4	19.6	21.1	11.4	3.8	2.3	1.9	.4	4.6	3.3	2.0	.3	.7	.4	.8	2.6		100.
2000/11	14.0	32.1	23.5	13.7	5.2	1.1	.8	1.1	.8	.6	.8	.7	.4	.8	1.1	3.0		100.
2000/12	21.4	22.6	20.3	15.9	4.6	2.3	.8	1.0	1.5	1.5	1.9	.5	1.0	.4	2.0	2.0		100.
2000/冬季	13.2	19.8	21.0	20.3	7.4	1.4	.7	.9	3.0	4.6	3.2	1.3	.7	.3	1.1	1.2		100.
2000/春季	15.0	12.7	22.0	10.9	4.7	3.2	2.4	1.7	5.7	6.4	6.2	3.1	1.4	.9	1.1	2.4		100.
2000/夏季	7.5	7.1	13.4	8.6	4.1	3.2	4.6	3.7	11.8	14.2	12.8	3.4	2.1	.8	1.1	1.5		100.
2000/秋季	15.6	20.5	19.9	12.4	6.4	2.7	2.2	1.1	4.0	4.1	3.9	1.0	.6	.7	1.6	3.3		100.
2000/整年	12.8	15.0	19.0	13.1	5.6	2.6	2.5	1.8	6.2	7.3	6.5	2.2	1.2	.7	1.2	2.1		100.

6.2 2000年台北港風速及風向統計表

表 6.2.1 2000 年台北港風測站 1 風速(m/s)及風向(來向)統計表

年、月	觀測 點數 (NO)	風速 平均值 (m/s)	風速/風向 最大值 (m/s)/(來向)	風速 <5m/s (%)	風速 5~10 m/s (%)	風速 10~16 m/s (%)	風速 >16m/s (%)	風向 N~E (%)	風向 E~S (%)	風向 S~W (%)	風向 W~N (%)
2000/01	742	5.8	12.4 /NE	38.0	55.8	6.2	.0	68.7	15.9	6.5	8.9
2000/02	695	5.8	10.5 /NE	31.9	67.8	.3	.0	78.0	10.2	5.8	6.0
2000/03	739	4.1	9.9 /NE	60.2	39.8	.0	.0	56.8	13.1	9.7	20.3
2000/04	715	4.3	14.3 /WSW	60.8	37.8	1.4	.0	47.8	24.2	14.3	13.7
2000/05	734	3.9	10.0 /WSW	66.6	33.2	.1	.0	31.9	34.5	17.7	15.9
2000/06	705	3.9	13.1 /WSW	68.7	28.8	2.6	.0	18.0	19.1	37.9	25.0
2000/07	738	5.0	17.9 /SW	56.0	35.2	8.1	.7	22.1	30.8	31.6	15.6
2000/08	742	3.6	15.4 /E	74.5	22.6	2.7	.0	20.4	23.9	33.0	22.6
2000/09	652	4.8	13.2 /SE	55.1	40.2	4.8	.0	46.5	32.5	14.7	6.3
2000/10	684	8.7	20.9 /NNE	19.4	35.4	44.4	.7	78.4	14.9	1.9	4.8
2000/11	491	9.3	26.3 /NNE	16.9	35.2	45.2	2.6	79.8	15.1	1.4	3.7
2000/12	727	9.1	16.6 /NE	11.7	44.0	44.2	.1	77.9	19.3	1.2	1.7
2000/冬	2181	6.1	12.7 /NE	30.4	65.7	3.9	.0	77.0	13.6	4.2	5.1
2000/春	2188	4.1	14.3 /WSW	62.6	36.9	.5	.0	45.5	23.9	13.9	16.7
2000/夏	2185	4.2	17.9 /SW	66.4	28.9	4.5	.2	20.2	24.7	34.1	21.0
2000/秋	1827	7.5	26.3 /NNE	31.5	37.1	30.5	1.0	67.4	21.2	6.3	5.0
2000/年	8364	5.6	26.3 /NNE	47.6	39.7	12.4	.3	51.2	21.3	15.1	12.4

表 6.2.2 2000 年台北港風測站 1 風速分佈百分比(%)統計表

風速 年、月	0m/s	1m/s	2m/s	3m/s	4m/s	5m/s	6m/s	7m/s	8m/s	9m/s	10m/s	12m/s	14m/s	16m/s	18m/s	20m/s<	合計 (%)
2000/01	5.3	9.3	9.6	7.8	6.1	7.0	12.9	16.6	10.6	8.6	5.9	.3	.0	.0	.0	.0	100.
2000/02	2.2	4.9	7.9	8.2	8.8	14.4	16.0	19.6	14.5	3.3	.3	.0	.0	.0	.0	.0	100.
2000/03	9.3	17.1	14.7	10.7	8.4	11.2	10.8	10.6	6.1	1.1	.0	.0	.0	.0	.0	.0	100.
2000/04	8.3	12.4	13.3	13.4	13.4	12.9	10.6	7.3	4.2	2.8	.7	.4	.3	.0	.0	.0	100.
2000/05	7.5	16.3	21.0	11.2	10.6	10.9	11.6	8.2	1.9	.7	.1	.0	.0	.0	.0	.0	100.
2000/06	9.5	17.0	20.4	12.5	9.2	11.9	6.7	4.4	3.1	2.7	2.4	.1	.0	.0	.0	.0	100.
2000/07	6.0	15.9	15.9	11.4	6.9	9.1	8.1	8.4	5.7	3.9	4.3	2.8	.9	.7	.0	.0	100.
2000/08	9.2	20.8	19.3	14.0	11.3	9.4	6.6	4.6	1.1	.9	1.3	.5	.8	.0	.0	.0	100.
2000/09	6.1	10.0	16.1	10.1	12.7	10.3	14.7	6.9	4.8	3.5	4.3	.5	.0	.0	.0	.0	100.
2000/10	4.8	3.8	4.5	2.3	3.9	5.3	6.7	7.0	6.9	9.5	25.3	13.7	5.4	.3	.0	.4	100.
2000/11	1.2	1.0	4.3	4.1	6.3	5.3	5.5	5.3	7.9	11.2	28.7	14.9	1.6	.0	.0	2.6	100.
2000/12	1.1	2.1	2.6	2.9	3.0	5.0	4.4	8.4	12.5	13.8	26.1	14.9	3.2	.1	.0	.0	100.
2000/冬	2.8	5.4	7.5	7.7	7.1	11.6	14.7	18.5	14.1	6.9	3.7	.2	.0	.0	.0	.0	100.
2000/春	8.4	15.3	16.4	11.7	10.8	11.7	11.0	8.7	4.1	1.5	.3	.1	.1	.0	.0	.0	100.
2000/夏	8.2	17.9	18.5	12.6	9.2	10.1	7.1	5.8	3.3	2.5	2.7	1.2	.6	.2	.0	.0	100.
2000/秋	4.3	5.3	8.6	5.6	7.7	7.1	9.3	6.5	6.4	7.8	18.7	9.3	2.5	.1	.0	.9	100.
2000/年	6.0	11.2	12.7	9.2	8.4	9.5	9.6	9.0	6.6	5.0	7.7	3.7	1.0	.1	.0	.2	100.

表 6.2.3 2000 年台北港風測站 1 風向分佈百分比(%)統計表

風向 年、月	N	NNE	NE	ENE	E	ESE	SE	SSE	S	SSW	SW	WSW	W	WNW	NW	NNW	N	合計 (%)
2000/01	2.4	10.8	40.6	15.0	4.3	5.7	4.4	1.5	.8	1.3	1.3	3.0	5.1	1.2	1.1	1.5		100.
2000/02	.9	9.6	44.9	22.6	5.0	3.0	1.4	.7	1.2	.9	.6	3.2	3.9	1.3	.4	.4		100.
2000/03	3.5	7.7	34.9	10.7	3.8	5.3	2.7	1.4	2.2	.9	2.2	4.5	7.6	5.4	3.1	4.2		100.
2000/04	2.7	5.9	23.1	16.2	4.9	8.3	7.0	4.1	5.0	3.5	2.4	3.4	4.3	4.9	2.1	2.4		100.
2000/05	1.4	2.6	18.5	9.4	5.3	13.5	12.0	3.7	6.8	2.6	4.2	4.1	6.0	4.5	2.9	2.6		100.
2000/06	1.8	3.7	7.5	5.0	4.1	5.5	4.5	5.0	10.4	5.4	9.5	12.6	14.0	5.5	2.8	2.6		100.
2000/07	3.3	4.6	6.4	7.9	4.6	11.1	9.6	5.4	6.5	3.3	6.1	15.7	8.3	3.4	1.6	2.3		100.
2000/08	3.2	7.5	5.1	4.4	3.9	5.8	6.5	7.7	11.2	6.5	8.1	7.3	9.6	6.6	2.7	3.8		100.
2000/09	4.0	14.1	17.9	10.4	7.4	14.4	7.8	2.9	5.2	.9	2.8	5.8	1.4	1.1	2.0	1.8		100.
2000/10	2.5	6.3	40.5	29.1	3.5	8.3	2.2	.9	.9	.3	.3	.4	.4	.9	1.9	1.6		100.
2000/11	1.4	5.9	45.4	27.1	5.7	5.5	2.4	1.4	.8	.2	.2	.2	1.4	1.0	.8	.4		100.
2000/12	2.6	7.2	34.1	34.0	8.0	7.3	3.2	.8	.1	.4	.3	.4	.3	.8	.3	.3		100.
2000/冬	1.2	10.0	42.4	23.4	5.0	5.3	2.6	.7	.7	.7	.7	2.1	3.1	.9	.5	.7		100.
2000/春	2.5	5.4	25.5	12.1	4.7	9.0	7.2	3.0	4.7	2.3	2.9	4.0	6.0	4.9	2.7	3.1		100.
2000/夏	2.8	5.3	6.3	5.8	4.2	7.5	6.9	6.0	9.3	5.0	7.9	11.9	10.6	5.2	2.4	2.9		100.
2000/秋	2.7	9.0	33.8	21.9	5.5	9.7	4.3	1.8	2.4	.5	1.1	2.3	1.0	1.0	1.6	1.4		100.
2000/年	2.5	7.1	26.0	15.6	5.0	7.8	5.4	3.0	4.4	2.3	3.3	5.2	5.4	3.1	1.8	2.0		100.

6.3 2000年安平港風速及風向統計表

表 6.3.1 2000 年安平港風測站 1 風速(m/s)及風向(來向)統計表

年、月	觀測 點數 (NO)	風速 平均值 (m/s)	風速/風向 最大值 (m/s)/(來向)	風速 <5m/s (%)	風速 5~10 m/s (%)	風速 10~16 m/s (%)	風速 >16m/s (%)	風向			
								N~E (%)	E~S (%)	S~W (%)	W~N (%)
2000/01	742	7.0	14.4 /N	23.2	61.2	15.6	.0	81.3	1.6	.1	17.0
2000/02	695	7.1	15.4 /NNE	22.9	62.9	14.2	.0	83.6	2.4	2.4	11.5
2000/03	521	6.1	13.0 /NNW	31.3	63.5	5.2	.0	74.3	2.1	.6	23.0
2000/04	571	4.7	12.4 /N	57.6	40.6	1.8	.0	49.6	13.3	7.0	30.1
2000/05	721	4.0	13.3 /S	71.0	28.3	.7	.0	31.9	10.0	20.0	38.1
2000/06	683	4.3	17.2 /E	69.1	29.7	1.0	.1	8.6	28.6	51.5	11.3
2000/07	247	4.4	16.7 /W	72.1	23.1	4.5	.4	25.5	30.8	13.8	30.0
2000/08	514	5.0	18.0 /SSW	59.1	35.0	5.3	.6	16.1	31.9	22.0	30.0
2000/09	507	5.2	15.7 /N	57.2	28.8	14.0	.0	34.7	15.4	15.2	34.7
2000/10	659	5.0	22.1 /N	53.3	42.6	3.2	.9	59.3	4.6	3.2	32.9
2000/11	431	6.1	25.1 /N	42.0	48.7	6.5	2.8	74.5	2.1	.7	22.7
2000/12	565	7.3	15.9 /N	18.9	66.9	14.2	.0	80.2	1.9	1.6	16.3
2000/冬	1906	7.3	17.9 /NNE	21.6	60.8	16.8	.9	84.4	1.7	1.0	13.0
2000/春	1813	4.8	13.3 /S	55.4	42.3	2.3	.0	49.6	8.8	10.3	31.3
2000/夏	1444	4.5	18.0 /SSW	66.1	30.5	3.1	.3	14.2	30.1	34.6	21.1
2000/秋	1597	5.4	25.1 /N	51.5	39.9	7.5	1.1	55.6	7.3	6.3	30.7
2000/年	6760	5.6	25.1 /N	47.2	44.4	7.8	.6	53.3	11.0	11.9	23.8

表 6.3.2 2000 年安平港風測站 1 風速分佈百分比(%)統計表

風速 年、月	0m/s	1m/s	2m/s	3m/s	4m/s	5m/s	6m/s	7m/s	8m/s	9m/s	10m/s	12m/s	14m/s	16m/s	18m/s	20m/s<	合計 (%)
2000/01	.9	1.5	5.4	7.0	8.4	14.4	14.4	14.6	10.1	7.7	10.9	4.6	.1	.0	.0	.0	100.
2000/02	1.0	2.0	3.5	6.9	9.5	9.6	12.8	17.4	14.1	8.9	10.1	2.7	1.4	.0	.0	.0	100.
2000/03	1.2	4.4	5.8	8.4	11.5	14.8	18.2	15.5	9.4	5.6	3.8	1.3	.0	.0	.0	.0	100.
2000/04	3.3	10.5	11.6	17.5	14.7	14.4	12.3	6.8	4.7	2.5	1.6	.2	.0	.0	.0	.0	100.
2000/05	5.7	14.4	18.9	16.8	15.3	10.8	6.8	5.0	4.0	1.7	.6	.1	.0	.0	.0	.0	100.
2000/06	2.2	12.2	18.3	18.0	18.4	11.6	7.2	5.1	3.5	2.3	.7	.3	.0	.1	.0	.0	100.
2000/07	3.2	12.1	17.0	23.5	16.2	8.9	4.9	4.0	3.2	2.0	2.0	1.6	.8	.4	.0	.0	100.
2000/08	2.9	6.2	14.8	16.1	19.1	15.8	7.2	4.7	4.9	2.5	2.3	2.5	.4	.4	.2	.0	100.
2000/09	4.3	14.0	15.6	12.6	10.7	8.9	6.5	5.3	3.6	4.5	8.3	3.9	1.8	.0	.0	.0	100.
2000/10	2.1	9.6	14.1	13.5	14.0	14.3	13.1	7.1	5.8	2.4	2.3	.3	.6	.3	.3	.3	100.
2000/11	1.9	3.5	7.4	12.3	16.9	14.8	13.5	11.4	5.8	3.2	3.2	1.4	1.9	.7	1.2	.9	100.
2000/12	.7	2.1	3.7	5.3	7.1	11.0	15.4	17.5	14.3	8.7	9.0	2.8	2.3	.0	.0	.0	100.
2000/冬	.9	1.4	4.2	6.9	8.2	12.0	13.4	15.5	11.3	8.6	11.5	4.1	1.2	.9	.0	.0	100.
2000/春	3.6	10.3	12.8	14.6	14.0	13.1	11.8	8.6	5.8	3.0	1.8	.5	.0	.0	.0	.0	100.
2000/夏	2.6	10.0	16.8	18.3	18.3	12.6	6.8	4.8	3.9	2.4	1.5	1.3	.3	.3	.1	.0	100.
2000/秋	2.8	9.3	12.8	12.9	13.7	12.7	11.1	7.7	5.1	3.3	4.4	1.8	1.3	.3	.4	.4	100.
2000/年	2.4	7.5	11.2	12.8	13.2	12.6	11.0	9.5	6.8	4.5	5.1	2.0	.7	.4	.1	.1	100.

表 6.3.3 2000 年安平港風測站 1 風向分佈百分比(%)統計表

風向 年、月	N	NNE	NE	ENE	E	ESE	SE	SSE	S	SSW	SW	WSW	W	WNW	NW	NNW	N	合計 (%)
2000/01	47.6	30.2	2.7	.8	1.1	.1	.1	.3	.0	.0	.0	.1	.0	.3	2.3	14.4	100.	
2000/02	47.5	34.1	1.2	.9	.4	.4	1.3	.3	.1	1.2	.4	.7	.3	.3	.4	10.5	100.	
2000/03	40.5	30.3	2.9	.6	1.0	.6	.4	.2	.0	.2	.0	.4	.2	2.7	5.4	14.8	100.	
2000/04	27.1	17.9	2.3	2.3	2.5	4.0	2.8	4.0	2.1	1.8	2.1	1.1	1.9	5.3	9.3	13.7	100.	
2000/05	12.1	13.6	3.6	2.6	3.2	2.2	1.2	3.3	4.9	4.0	6.4	4.7	6.2	7.8	11.9	12.2	100.	
2000/06	2.6	2.3	1.5	2.2	5.6	8.9	5.6	8.5	14.2	12.6	13.5	11.3	4.7	4.0	1.3	1.3	100.	
2000/07	8.1	6.5	4.9	6.1	11.3	12.6	4.0	2.8	6.1	3.6	1.6	2.4	4.9	8.5	8.9	7.7	100.	
2000/08	6.4	5.4	2.1	2.1	4.5	8.4	7.0	12.1	5.3	6.6	4.5	5.6	7.6	5.4	5.1	11.9	100.	
2000/09	18.5	8.9	3.6	3.7	5.9	3.6	1.4	4.5	2.2	4.7	4.3	3.9	5.5	6.3	9.5	13.4	100.	
2000/10	28.2	26.3	2.9	2.0	2.0	1.8	.5	.3	.8	.2	.6	1.7	2.1	5.9	10.0	14.9	100.	
2000/11	49.0	24.4	.7	.5	.7	.2	.9	.2	.0	.0	.5	.2	1.4	2.1	5.3	13.9	100.	
2000/12	50.1	28.3	1.2	.5	.7	.2	.9	.2	.5	.2	.5	.4	.2	.0	3.0	13.1	100.	
2000/冬	45.9	35.2	2.4	.9	.7	.2	.5	.2	.1	.4	.2	.4	.2	.2	1.3	11.3	100.	
2000/春	25.0	19.7	3.0	1.9	2.3	2.3	1.5	2.6	2.6	2.2	3.2	2.3	3.1	5.5	9.2	13.4	100.	
2000/夏	4.9	4.2	2.3	2.8	6.2	9.3	5.8	8.8	9.6	8.9	8.2	7.8	5.7	5.3	3.9	6.2	100.	
2000/秋	30.7	20.2	2.5	2.1	2.9	1.9	.9	1.6	1.0	1.6	1.8	2.0	3.0	5.0	8.6	14.2	100.	
2000/年	28.0	20.9	2.5	1.9	2.8	3.1	2.0	3.0	3.0	3.0	3.1	2.9	2.8	3.8	5.7	11.4	100.	

6.4 2000年高雄港風速及風向統計表

表 6.4.1 2000 年高雄港風測站 1 風速(m/s)及風向(來向)統計表

年、月	観測 點數 (NO)	風速	風速/風向	風速	風速	風速	風速	風速	風速	風向	風向	風向	風向
		平均値 (m/s)	最大値 (m/s)/(來向)	<5m/s (%)	5~10 m/s (%)	10~16 m/s (%)	>16m/s (%)	N ~E (%)	E ~S (%)	S ~W (%)	W ~N (%)		
2000/01	740	2.2	5.2 /N	99.7	.3	.0	.0	57.8	.7	1.5	40.0		
2000/02	695	2.2	5.3 /WNW	99.1	.7	.0	.0	48.9	3.0	1.7	46.2		
2000/03	738	2.3	6.7 /NW	96.2	3.8	.0	.0	39.7	1.6	4.6	54.1		
2000/04	711	2.1	6.3 /NW	97.6	2.4	.0	.0	28.7	4.4	11.1	55.8		
2000/05	734	2.2	6.0 /NW	97.3	2.7	.0	.0	26.0	8.4	17.8	47.7		
2000/06	713	2.0	6.4 /S	98.9	.8	.0	.0	26.1	18.4	32.3	23.0		
2000/07	738	2.4	7.4 /WNW	96.2	3.8	.0	.0	36.3	21.8	11.8	30.1		
2000/08	732	2.4	9.4 /S	92.2	7.8	.0	.0	32.5	21.6	20.1	25.8		
2000/09	709	2.4	7.5 /NNW	94.4	5.5	.0	.0	37.9	7.6	13.1	41.2		
2000/10	728	2.1	11.9 /N	97.7	2.1	.3	.0	37.1	1.0	6.7	55.2		
2000/11	703	2.1	12.6 /NNW	96.6	2.7	.7	.0	42.1	.7	2.4	54.8		
2000/12	735	2.0	5.5 /N	99.7	.3	.0	.0	48.8	1.0	1.8	48.4		
2000/冬季	2179	2.2	6.1 /N	99.2	.8	.0	.0	61.2	1.6	1.5	35.6		
2000/春季	2183	2.2	6.7 /NW	97.0	3.0	.0	.0	31.5	4.8	11.2	52.5		
2000/夏季	2183	2.3	9.4 /S	95.7	4.2	.0	.0	31.7	20.6	21.3	26.3		
2000/秋季	2140	2.2	12.6 /NNW	96.2	3.4	.3	.0	39.0	3.1	7.4	50.4		
2000/整年	8685	2.2	12.6 /NNW	97.0	2.8	.1	.0	40.9	7.6	10.4	41.2		

表 6.4.2 2000 年高雄港風測站 1 風速分佈百分比(%)統計表

風速 年、月	0m/s	1m/s	2m/s	3m/s	4m/s	5m/s	6m/s	7m/s	8m/s	9m/s	10m/s	12m/s	14m/s	16m/s	18m/s	20m/s<	合計 (%)
2000/01	8.2	33.9	34.9	16.9	5.8	.3	.0	.0	.0	.0	.0	.0	.0	.0	.0	.0	100.
2000/02	8.2	31.7	39.3	15.1	4.9	.7	.0	.0	.0	.0	.0	.0	.0	.0	.0	.0	100.
2000/03	9.3	37.0	27.6	15.2	7.0	3.0	.8	.0	.0	.0	.0	.0	.0	.0	.0	.0	100.
2000/04	13.8	38.4	27.4	11.7	6.3	2.3	.1	.0	.0	.0	.0	.0	.0	.0	.0	.0	100.
2000/05	15.4	31.2	27.5	15.9	7.2	2.6	.1	.0	.0	.0	.0	.0	.0	.0	.0	.0	100.
2000/06	14.3	35.9	30.7	14.2	3.8	.4	.4	.0	.0	.0	.0	.0	.0	.0	.0	.0	100.
2000/07	12.9	32.4	23.2	19.2	8.5	1.9	1.5	.4	.0	.0	.0	.0	.0	.0	.0	.0	100.
2000/08	13.1	33.9	27.7	10.9	6.6	4.6	1.8	.7	.5	.1	.0	.0	.0	.0	.0	.0	100.
2000/09	11.4	34.3	23.4	17.2	8.0	4.1	1.3	.1	.0	.0	.0	.0	.0	.0	.0	.0	100.
2000/10	18.4	37.0	22.3	15.2	4.8	.7	.8	.3	.0	.3	.3	.0	.0	.0	.0	.0	100.
2000/11	19.1	34.4	25.2	15.6	2.3	1.0	.4	.7	.3	.3	.6	.1	.0	.0	.0	.0	100.
2000/12	14.3	36.6	30.7	13.3	4.8	.3	.0	.0	.0	.0	.0	.0	.0	.0	.0	.0	100.
2000/冬季	8.4	33.9	35.6	16.2	5.1	.7	.1	.0	.0	.0	.0	.0	.0	.0	.0	.0	100.
2000/春季	12.8	35.5	27.5	14.3	6.9	2.6	.4	.0	.0	.0	.0	.0	.0	.0	.0	.0	100.
2000/夏季	13.4	34.0	27.2	14.8	6.3	2.3	1.2	.4	.2	.0	.0	.0	.0	.0	.0	.0	100.
2000/秋季	16.3	35.2	23.6	16.0	5.0	1.9	.8	.4	.1	.2	.3	.0	.0	.0	.0	.0	100.
2000/整年	12.7	34.7	28.5	15.3	5.8	1.9	.6	.2	.1	.1	.1	.0	.0	.0	.0	.0	100.

表 6.4.3 2000 年高雄港風測站 1 風向分佈百分比(%)統計表

風向 年、月	N	NNE	NE	ENE	E	ESE	SE	SSE	S	SSW	SW	WSW	W	WNW	NW	NNW	N	合計 (%)
2000/01	42.8	8.8	3.8	2.4	.5	.0	.0	.1	.4	.0	.1	.9	3.4	9.1	10.5	17.0	100.	
2000/02	39.3	6.6	1.7	1.3	1.0	.0	.7	1.3	.6	.4	.3	.4	3.3	14.2	10.6	18.0	100.	
2000/03	27.9	7.5	2.4	1.9	.9	.4	.0	.3	1.4	.3	1.8	1.2	6.6	18.2	14.9	14.4	100.	
2000/04	16.7	5.5	3.4	3.1	1.4	.1	.3	2.5	4.5	2.1	1.7	2.8	10.8	19.5	14.5	11.0	100.	
2000/05	10.5	5.6	4.4	5.6	2.2	.3	.1	5.9	6.9	3.8	2.6	4.5	14.4	16.3	10.4	6.5	100.	
2000/06	7.2	3.6	4.9	10.4	2.2	.0	2.5	13.6	13.9	4.3	5.3	8.7	12.6	5.5	2.9	2.0	100.	
2000/07	8.1	6.5	8.8	12.9	4.2	.9	1.5	15.2	4.3	1.1	2.8	3.5	12.7	11.4	3.8	2.2	100.	
2000/08	6.1	4.5	9.7	12.2	4.0	.4	4.4	12.8	11.3	1.6	3.3	3.8	6.6	8.2	6.4	4.6	100.	
2000/09	10.3	5.8	11.0	10.9	2.7	.4	.4	4.1	2.3	1.6	2.4	6.9	13.8	11.3	8.6	7.5	100.	
2000/10	17.6	5.4	8.0	6.2	.5	.0	.0	.4	1.8	1.0	1.4	2.6	18.0	15.9	10.9	10.4	100.	
2000/11	33.4	5.1	2.4	1.1	.6	.0	.0	.1	.3	.3	.1	1.7	9.2	18.5	7.3	19.8	100.	
2000/12	40.3	5.0	2.7	.8	.8	.0	.0	.1	.4	.1	.3	1.0	4.5	12.4	10.3	21.2	100.	
2000/冬季	44.5	11.7	3.3	1.8	.9	.0	.2	.5	.5	.1	.2	.7	3.1	8.9	9.7	13.9	100.	
2000/春季	18.4	6.2	3.4	3.5	1.5	.3	.1	2.9	4.3	2.1	2.0	2.8	10.6	18.0	13.2	10.6	100.	
2000/夏季	7.1	4.9	7.8	11.8	3.5	.5	2.8	13.9	9.8	2.3	3.8	5.3	10.6	8.4	4.4	2.9	100.	
2000/秋季	20.4	5.4	7.1	6.1	1.3	.1	.1	1.5	1.4	.9	1.3	3.7	13.7	15.2	8.9	12.5	100.	
2000/整年	22.6	7.1	5.4	5.8	1.8	.2	.8	4.7	4.0	1.4	1.8	3.2	9.5	12.6	9.1	10.0	100.	

6.5 2000年花蓮港風速及風向統計表

表 6.5.1 2000 年花蓮港風測站 1 風速(m/s)及風向(來向)統計表

年、月	觀測 點數 (NO)	風速	風速/風向		風速	風速	風速	風速	風速	風速	風向	風向	風向	風向	風向
		平均值 (m/s)	最大值 (m/s)/(來向)	<5m/s (%)	5~10 m/s (%)	10~16 m/s (%)	>16m/s (%)	N~E (%)	E~S (%)	S~W (%)	W~N (%)				
2000/01	733	2.4	8.9 /NNE	88.1	11.9	.0	.0	48.7	5.5	28.9	16.9				
2000/02	681	2.2	8.3 /NE	91.2	8.8	.0	.0	47.6	2.8	20.9	28.8				
2000/03	730	1.8	7.1 /NE	97.4	2.6	.0	.0	36.2	11.5	30.1	22.2				
2000/04	702	1.8	8.2 /NE	97.6	2.4	.0	.0	37.0	12.8	30.2	19.9				
2000/05	723	1.8	6.5 /NE	98.2	1.8	.0	.0	23.5	19.6	41.5	15.4				
2000/06	696	2.0	7.8 /NE	97.0	2.9	.0	.0	18.8	32.2	42.0	6.9				
2000/07	724	1.9	8.0 /N	97.8	2.2	.0	.0	16.0	31.8	43.6	8.6				
2000/08	721	2.4	19.3 /ESE	94.2	3.2	2.2	.4	16.1	29.1	46.7	8.0				
2000/09	704	1.9	7.4 /NNE	98.0	1.8	.0	.0	19.9	22.9	45.0	12.1				
2000/10	719	2.2	8.8 /ESE	95.8	4.2	.0	.0	34.8	18.9	31.6	14.7				
2000/11	703	2.5	11.8 /N	91.3	8.4	.3	.0	51.5	6.5	18.9	23.0				
2000/12	731	2.2	9.0 /NE	91.9	8.1	.0	.0	49.1	3.7	23.5	23.7				
2000/冬季	2158	2.4	8.9 /NE	89.1	10.9	.0	.0	51.2	3.5	21.5	23.8				
2000/春季	2155	1.8	8.2 /NE	97.7	2.3	.0	.0	32.2	14.7	34.0	19.2				
2000/夏季	2141	2.1	19.3 /ESE	96.3	2.8	.7	.1	17.0	31.0	44.1	7.8				
2000/秋季	2126	2.2	11.8 /N	95.1	4.8	.1	.0	35.4	16.1	31.8	16.6				
2000/整年	8580	2.1	19.3 /ESE	94.5	5.2	.2	.0	34.0	16.3	32.9	16.9				

表 6.5.2 2000 年花蓮港風測站 1 風速分佈百分比(%)統計表

風速 年、月	0m/s	1m/s	2m/s	3m/s	4m/s	5m/s	6m/s	7m/s	8m/s	9m/s	10m/s	12m/s	14m/s	16m/s	18m/s	20m/s<	合計 (%)
2000/01	12.7	43.8	16.9	8.3	6.4	6.3	3.7	1.1	.8	.0	.0	.0	.0	.0	.0	.0	100.
2000/02	23.8	39.8	10.0	7.5	10.1	6.0	1.6	.9	.3	.0	.0	.0	.0	.0	.0	.0	100.
2000/03	19.3	50.0	15.1	8.9	4.1	1.9	.5	.1	.0	.0	.0	.0	.0	.0	.0	.0	100.
2000/04	18.9	48.1	21.7	5.8	3.0	.9	1.3	.1	.1	.0	.0	.0	.0	.0	.0	.0	100.
2000/05	15.2	54.2	20.6	5.8	2.4	1.2	.6	.0	.0	.0	.0	.0	.0	.0	.0	.0	100.
2000/06	14.1	41.8	27.4	7.9	5.7	2.3	.3	.3	.0	.0	.0	.0	.0	.0	.0	.0	100.
2000/07	16.7	41.4	29.0	8.4	2.2	1.7	.1	.3	.1	.0	.0	.0	.0	.0	.0	.0	100.
2000/08	16.9	33.8	29.3	11.4	2.8	.8	1.0	.8	.3	.3	1.0	1.1	.1	.3	.1	.0	100.
2000/09	13.9	47.4	30.5	4.5	1.6	.7	.9	.3	.0	.0	.0	.0	.0	.0	.0	.0	100.
2000/10	15.2	37.3	26.1	10.4	6.8	2.1	1.5	.4	.1	.0	.0	.0	.0	.0	.0	.0	100.
2000/11	13.7	32.1	21.8	12.9	10.8	4.8	.9	1.7	.4	.6	.3	.0	.0	.0	.0	.0	100.
2000/12	18.6	36.5	22.0	9.4	5.3	5.1	.8	1.0	1.0	.3	.0	.0	.0	.0	.0	.0	100.
2000/冬季	17.2	39.2	14.7	9.3	8.5	6.1	3.3	1.1	.4	.0	.0	.0	.0	.0	.0	.0	100.
2000/春季	17.8	50.8	19.1	6.9	3.2	1.3	.8	.1	.0	.0	.0	.0	.0	.0	.0	.0	100.
2000/夏季	15.9	39.0	28.6	9.2	3.5	1.6	.5	.5	.1	.1	.3	.4	.0	.1	.0	.0	100.
2000/秋季	14.3	38.9	26.2	9.3	6.4	2.5	1.1	.8	.2	.2	.1	.0	.0	.0	.0	.0	100.
2000/整年	16.3	42.0	22.1	8.7	5.4	2.9	1.4	.6	.2	.1	.1	.1	.0	.0	.0	.0	100.

表 6.5.3 2000 年花蓮港風測站 1 風向分佈百分比(%)統計表

風向 年、月	N	NNE	NE	ENE	E	ESE	SE	SSE	S	SSW	SW	WSW	W	WNW	NW	NNW	N	合計 (%)
2000/01	7.2	14.2	24.4	2.9	1.9	1.0	.8	1.8	1.6	2.7	13.8	10.8	5.6	3.1	3.1	5.0	100.	
2000/02	9.0	19.5	16.2	2.9	1.6	.6	.1	.4	.9	1.5	8.8	9.7	10.1	5.4	6.0	7.2	100.	
2000/03	8.5	15.9	9.3	2.5	2.1	1.4	3.2	4.9	2.6	1.9	13.6	12.1	7.5	4.4	4.7	5.6	100.	
2000/04	11.8	13.1	9.0	3.1	2.8	3.6	2.4	4.0	2.6	2.7	14.8	10.1	6.7	3.6	3.8	5.8	100.	
2000/05	7.5	6.9	5.0	4.1	3.3	3.0	4.6	8.7	2.8	5.4	20.1	13.3	6.5	1.9	2.4	4.6	100.	
2000/06	6.0	6.2	4.5	2.2	4.7	3.7	7.5	16.2	5.6	7.3	21.1	7.9	2.4	1.4	.7	2.3	100.	
2000/07	7.3	3.9	2.2	2.6	5.2	7.5	7.6	11.5	7.0	9.7	18.8	8.1	3.2	2.1	1.9	1.4	100.	
2000/08	6.4	4.2	1.8	3.7	7.2	3.6	9.6	8.7	9.0	8.9	18.2	10.7	4.3	1.4	1.4	1.0	100.	
2000/09	6.5	6.3	3.4	3.7	5.8	5.1	6.5	5.4	3.8	4.7	19.9	16.6	5.3	2.6	1.4	2.8	100.	
2000/10	12.7	11.5	7.4	3.2	4.9	4.0	6.5	3.5	2.1	2.8	14.9	11.8	6.4	2.2	2.2	3.9	100.	
2000/11	9.4	20.1	17.4	4.7	3.3	1.3	1.3	.7	.7	1.8	7.3	9.1	9.1	3.4	5.0	5.5	100.	
2000/12	12.6	17.0	16.1	3.4	1.6	1.2	.7	.1	.4	1.0	9.4	12.7	10.5	3.6	4.4	5.2	100.	
2000/冬季	7.4	14.4	25.9	3.4	1.7	.7	.4	.7	1.1	1.6	8.4	10.5	8.2	4.2	5.1	6.3	100.	
2000/春季	9.2	12.0	7.7	3.2	2.7	2.6	3.4	5.9	2.6	3.3	16.1	11.8	6.9	3.3	3.6	5.3	100.	
2000/夏季	6.6	4.7	2.8	2.8	5.7	5.0	8.2	12.1	7.2	8.6	19.3	8.9	3.3	1.6	1.4	1.5	100.	
2000/秋季	9.5	12.6	9.4	3.9	4.7	3.5	4.8	3.2	2.2	3.1	14.0	12.5	6.9	2.7	2.9	4.1	100.	
2000/整年	8.2	10.9	11.5	3.3	3.7	2.9	4.2	5.5	3.3	4.2	14.5	10.9	6.3	3.0	3.2	4.3	100.	

6.6 2000年蘇澳港風速及風向統計表

表 6.6.1 2000 年蘇澳港風測站 I 風速(m/s)及風向(來向)統計表

年、月	觀測 點數 (NO)	風速 平均值 (m/s)	風速/風向		風速 <5m/s (%)	風速 5~10 m/s (%)	風速 10~16 m/s (%)	風速 >16m/s (%)	風向 N~E (%)	風向 E~S (%)	風向 S~W (%)	風向 W~N (%)
			最大值 (m/s)	(來向)								
2000/01	739	2.9	7.5	E	89.3	9.6	.0	.0	20.4	10.0	28.0	40.5
2000/02	686	2.9	10.0	E	92.4	6.6	.1	.0	23.8	5.4	25.5	44.5
2000/03	737	2.7	7.9	SSE	87.9	11.5	.0	.0	14.0	12.9	29.6	43.0
2000/04	710	2.3	8.6	SE	94.1	5.2	.0	.0	20.1	16.3	26.2	36.6
2000/05	727	2.3	8.8	SE	92.7	7.0	.0	.0	20.6	25.0	35.8	18.3
2000/06	715	2.2	8.3	SSE	90.1	9.1	.0	.0	17.6	33.7	29.4	18.5
2000/07	738	2.9	13.1	SE	80.4	18.7	.3	.0	10.8	43.9	32.5	12.1
2000/08	741	2.9	21.5	E	85.2	11.5	1.8	1.1	8.6	34.5	37.9	18.4
2000/09	719	2.7	7.3	SSE	89.3	10.6	.0	.0	11.7	26.1	33.2	28.8
2000/10	744	3.2	14.1	SE	80.6	17.3	.7	.0	15.7	32.3	26.2	24.5
2000/11	714	2.8	18.0	W	90.6	7.3	1.0	.3	13.7	13.2	20.3	52.0
2000/12	744	2.8	8.7	E	92.5	6.2	.0	.0	18.0	4.4	28.8	47.4
2000/冬季	2169	3.0	10.0	E	90.1	9.2	.0	.0	20.1	6.9	22.2	50.1
2000/春季	2174	2.4	8.8	SE	91.5	8.0	.0	.0	18.2	18.1	30.5	32.7
2000/夏季	2194	2.7	21.5	E	85.1	13.1	.7	.4	12.3	37.4	33.3	16.3
2000/秋季	2177	2.9	18.0	W	86.8	11.8	.6	.1	13.7	24.0	26.6	34.9
2000/整年	8714	2.7	21.5	E	88.4	10.5	.3	.1	16.1	21.6	28.2	33.4

表 6.6.2 2000 年蘇澳港風測站 1 風速分佈百分比(%)統計表

風速 年、月	0m/s	1m/s	2m/s	3m/s	4m/s	5m/s	6m/s	7m/s	8m/s	9m/s	10m/s	12m/s	14m/s	16m/s	18m/s	20m/s<	合計 (%)
2000/01	6.4	17.9	30.9	21.5	12.7	7.4	1.9	.3	.0	.0	.0	.0	.0	.0	.0	.0	100.
2000/02	7.0	19.1	30.0	21.0	15.3	4.4	1.5	.4	.3	.0	.1	.0	.0	.0	.0	.0	100.
2000/03	8.8	25.5	28.8	16.0	8.8	7.2	3.3	1.1	.0	.0	.0	.0	.0	.0	.0	.0	100.
2000/04	15.1	29.2	28.2	15.6	6.1	2.8	1.4	.7	.3	.0	.0	.0	.0	.0	.0	.0	100.
2000/05	21.9	26.4	25.2	12.8	6.5	2.9	2.9	.6	.7	.0	.0	.0	.0	.0	.0	.0	100.
2000/06	26.3	30.1	16.2	9.4	8.1	5.0	2.9	1.0	.1	.0	.0	.0	.0	.0	.0	.0	100.
2000/07	19.2	24.8	16.9	8.8	10.6	8.9	3.5	3.9	1.9	.4	.1	.1	.0	.0	.0	.0	100.
2000/08	16.6	28.7	19.7	12.3	7.8	5.4	3.2	1.5	.8	.5	.4	.9	.4	.7	.1	.3	100.
2000/09	11.5	26.1	25.0	17.0	9.6	6.0	3.9	.7	.0	.0	.0	.0	.0	.0	.0	.0	100.
2000/10	8.3	23.3	22.6	16.9	9.5	6.3	5.8	3.1	1.5	.7	.4	.1	.1	.0	.0	.0	100.
2000/11	10.8	18.8	31.9	17.9	11.2	4.6	.8	1.3	.4	.1	.7	.1	.1	.1	.1	.0	100.
2000/12	2.7	18.7	39.8	21.4	9.9	4.0	1.9	.1	.1	.0	.0	.0	.0	.0	.0	.0	100.
2000/冬季	6.5	16.8	30.4	22.1	14.2	6.3	2.0	.5	.3	.0	.0	.0	.0	.0	.0	.0	100.
2000/春季	15.2	27.0	27.4	14.8	7.1	4.3	2.5	.8	.3	.0	.0	.0	.0	.0	.0	.0	100.
2000/夏季	20.6	27.8	17.6	10.2	8.8	6.5	3.2	2.1	1.0	.3	.2	.4	.1	.2	.0	.1	100.
2000/秋季	10.2	22.7	26.5	17.3	10.1	5.6	3.5	1.7	.6	.3	.4	.1	.1	.0	.0	.0	100.
2000/整年	13.2	23.6	25.5	16.1	10.1	5.7	2.8	1.3	.6	.1	.1	.1	.1	.1	.0	.0	100.

表 6.6.3 2000 年蘇澳港風測站 1 風向分佈百分比(%)統計表

風向 年、月	N	NNE	NE	ENE	E	ESE	SE	SSE	S	SSW	SW	WSW	W	WNW	NW	NNW	N	合計 (%)
2000/01	5.1	6.6	5.0	3.7	4.3	2.0	1.6	2.0	2.7	.8	2.7	21.8	26.9	7.8	4.5	1.2		100.
2000/02	5.0	6.9	6.6	5.4	3.8	.3	.7	.6	.4	.1	3.8	21.1	26.4	9.8	6.7	1.6		100.
2000/03	4.5	3.9	3.1	2.4	2.7	1.6	3.1	5.4	2.8	.4	4.6	21.7	28.2	8.7	5.4	.7		100.
2000/04	6.2	5.6	4.4	3.9	7.7	2.1	2.1	4.4	3.1	1.0	4.2	17.9	22.1	6.5	5.2	2.8		100.
2000/05	8.0	5.9	3.3	3.4	5.2	3.7	6.1	10.0	5.9	1.1	7.8	20.9	12.4	2.3	2.5	1.1		100.
2000/06	7.4	3.5	3.1	3.6	9.1	4.6	7.7	12.3	5.2	1.5	8.3	14.4	13.1	2.8	1.5	1.0		100.
2000/07	5.8	1.1	2.3	1.6	5.0	7.3	12.3	19.2	9.2	2.2	8.0	13.1	8.0	2.2	1.2	.7		100.
2000/08	4.0	.8	1.5	2.3	9.9	8.6	7.6	8.5	7.2	2.2	10.9	17.7	14.2	2.3	1.3	.5		100.
2000/09	2.6	2.8	2.8	3.5	7.1	4.5	5.1	9.5	7.0	1.4	5.7	19.2	19.1	5.7	3.1	1.0		100.
2000/10	4.0	3.9	5.4	2.4	14.1	4.2	5.8	8.2	4.7	1.1	3.2	17.2	15.3	5.1	2.8	1.2		100.
2000/11	5.6	2.1	3.6	2.4	6.3	2.8	1.5	2.5	2.4	1.0	1.8	15.1	33.2	11.5	5.2	2.1		100.
2000/12	3.9	6.6	5.2	2.3	2.2	1.1	.8	.4	1.7	2.4	7.1	17.5	31.7	8.9	4.8	2.0		100.
2000/冬季	4.6	6.3	5.4	3.8	3.6	1.2	1.1	1.1	1.5	.7	2.3	17.7	31.1	11.2	6.2	1.5		100.

6.7 2000年澎湖鎖港風速及風向統計表

表 6.7.1 2000 年鎖港風測站 C 風速(m/s)及風向(來向)統計表

年、月	觀測 點數 (NO)	風速 平均值 (m/s)	風速/風向 最大值 (m/s)/(來向)	風速 <5m/s (%)	風速 5~10 m/s (%)	風速 10~16 m/s (%)	風速 >16m/s (%)	風向 N~E (%)	風向 E~S (%)	風向 S~W (%)	風向 W~N (%)
2000/08	484	5.1	19.4 /SSW	64.0	26.9	7.2	1.9	17.1	30.8	43.4	8.7
2000/09	720	4.6	13.9 /N	62.8	25.1	12.1	.0	51.5	7.9	9.7	30.8
2000/10	744	8.1	18.8 /NNE	32.1	28.5	37.9	1.5	84.1	1.6	5.6	8.6
2000/11	720	9.9	19.3 /N	6.7	41.0	50.7	1.7	94.4	.0	.0	5.6
2000/12	744	10.2	16.1 /N	2.0	43.0	54.6	.4	98.4	.0	.0	1.6
2000/夏季	484	5.1	19.4 /SSW	64.0	26.9	7.2	1.9	17.1	30.8	43.4	8.7
2000/秋季	2184	7.6	19.3 /N	33.8	31.5	33.6	1.1	76.8	3.2	5.1	14.9
2000/冬季	744	10.2	16.1 /N	2.0	43.0	54.6	.4	98.4	.0	.0	1.6
2000/整年	3412	7.8	19.4 /SSW	31.2	33.4	34.4	1.0	73.0	6.4	9.4	11.1

表 6.7.2 2000 年鎖港風測站 C 風速分佈百分比(%)統計表

風速 年、月	0m/s	1m/s	2m/s	3m/s	4m/s	5m/s	6m/s	7m/s	8m/s	9m/s	10m/s	12m/s	14m/s	16m/s	18m/s	20m/s<	合計 (%)
2000/08	1.7	12.4	15.5	18.6	15.9	6.6	6.0	7.4	3.3	3.5	4.5	1.0	1.7	1.2	.6	.0	100.
2000/09	7.9	19.7	18.3	11.0	5.8	6.2	6.0	3.9	5.0	4.0	10.0	2.1	.0	.0	.0	.0	100.
2000/10	1.9	6.5	8.1	8.6	7.1	7.9	7.1	4.4	5.5	3.5	11.4	14.4	12.1	1.3	.1	.0	100.
2000/11	.7	.4	1.0	1.5	3.1	5.4	8.1	7.6	8.1	11.8	24.0	19.9	6.8	1.4	.3	.0	100.
2000/12	.0	.8	.0	.3	.9	2.8	4.3	9.3	12.2	14.4	30.9	18.0	5.6	.4	.0	.0	100.
2000/夏季	1.7	12.4	15.5	18.6	15.9	6.6	6.0	7.4	3.3	3.5	4.5	1.0	1.7	1.2	.6	.0	100.
2000/秋季	3.5	8.8	9.1	7.1	5.4	6.5	7.1	5.3	6.2	6.4	15.1	12.1	6.4	.9	.1	.0	100.
2000/冬季	.0	.8	.0	.3	.9	2.8	4.3	9.3	12.2	14.4	30.9	18.0	5.6	.4	.0	.0	100.
2000/整年	2.5	7.6	8.0	7.2	5.9	5.7	6.3	6.5	7.1	7.7	17.1	11.8	5.5	.8	.2	.0	100.

表 6.7.3 2000 年鎖港風測站 C 風向分佈百分比(%)統計表

風向 年、月	N	NNE	NE	ENE	E	ESE	SE	SSE	S	SSW	SW	WSW	W	WNW	NW	NNW	N	合計 (%)
2000/08	14.0	2.3	.4	.4	1.2	1.2	5.2	23.1	21.3	11.6	7.9	2.7	2.7	1.0	1.0	3.9		100.
2000/09	31.8	16.4	1.8	1.5	1.8	1.3	1.8	3.1	1.3	1.8	3.1	3.6	4.7	6.3	7.6	12.2		100.
2000/10	38.8	44.6	.3	.4	.3	.9	.1	.3	.8	2.4	.7	1.7	.8	.7	1.1	6.0		100.
2000/11	60.3	34.2	.0	.0	.0	.0	.0	.0	.0	.0	.0	.0	.0	.0	.3	5.3		100.
2000/12	61.4	37.0	.0	.0	.0	.0	.0	.0	.0	.0	.0	.0	.0	.1	.1	1.3		100.
2000/夏季	14.0	2.3	.4	.4	1.2	1.2	5.2	23.1	21.3	11.6	7.9	2.7	2.7	1.0	1.0	3.9		100.
2000/秋季	43.6	31.9	.7	.6	.7	.7	.6	1.1	.7	1.4	1.2	1.8	1.8	2.3	3.0	7.8		100.
2000/冬季	61.4	37.0	.0	.0	.0	.0	.0	.0	.0	.0	.0	.0	.0	.1	.1	1.3		100.
2000/整年	43.3	28.8	.5	.5	.6	.6	1.1	4.0	3.5	2.5	1.9	1.5	1.6	1.6	2.1	5.9		100.

第七章 2000年各港風玫瑰圖

- (基隆港)
- (台北港)
- (安平港)
- (高雄港)
- (花蓮港)
- (蘇澳港)
- (澎湖鎖港)

7.1 2000年基隆港風玫瑰圖

Rose Diagram of Wind

Wind in Chi-Lung Harbor of ST-1

2000/01/01.00:00-2000/01/31.23:00

Total data no. 725

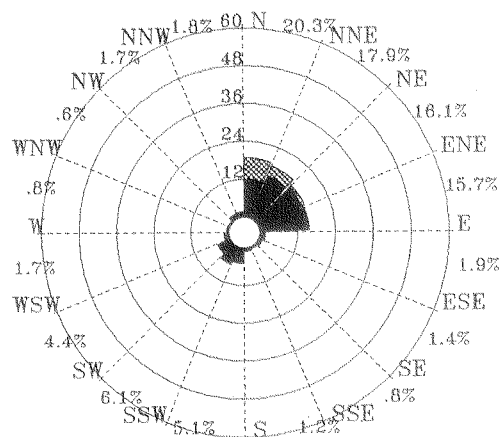

Wind in Chi-Lung Harbor of ST-1

2000/02/01.00:00-2000/02/29.23:00

Total data no. 682

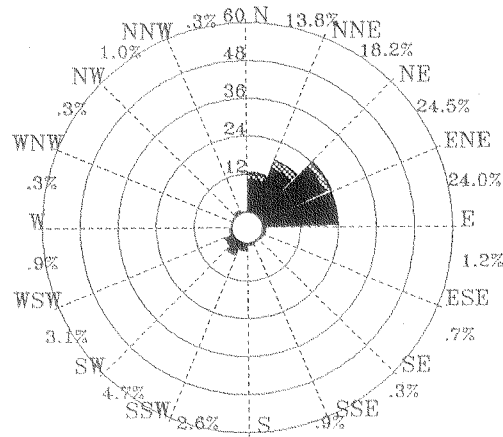

Wind in Chi-Lung Harbor of ST-1

2000/03/01.00:00-2000/03/31.23:00

Total data no. 702

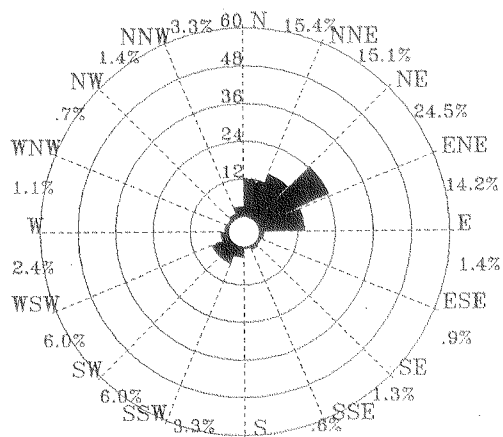

Wind in Chi-Lung Harbor of ST-1

2000/04/01.00:00-2000/04/30.23:00

Total data no. 678

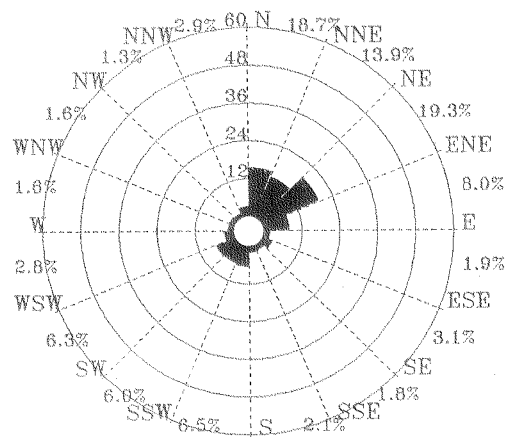

.2 - 5m/s

5 - 10m/s

10 - 15m/s

15 - 20m/s

> 20m/s



圖 7.1.1 2000 年 1-4 月基隆港風玫瑰圖

Rose Diagram of Wind

Wind in Chi-Lung Harbor of ST-1

2000/05/01:00:00-2000/05/31:23:00

Total data no. 702

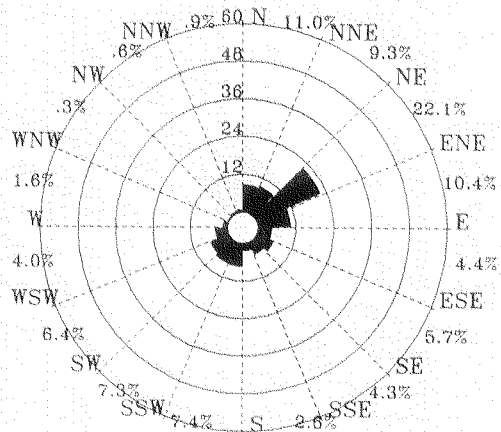

Wind in Chi-Lung Harbor of ST-1

2000/06/01:00:00-2000/06/30:23:00

Total data no. 691

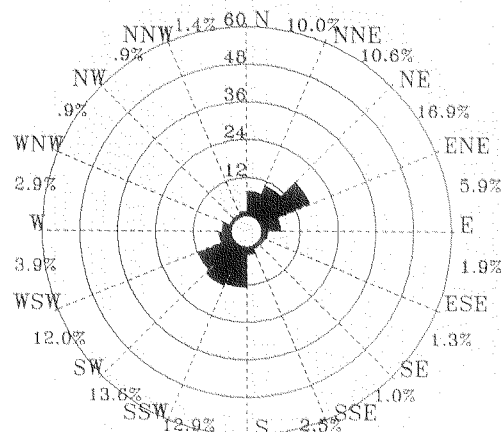

Wind in Chi-Lung Harbor of ST-1

2000/07/01:00:00-2000/07/31:23:00

Total data no. 736

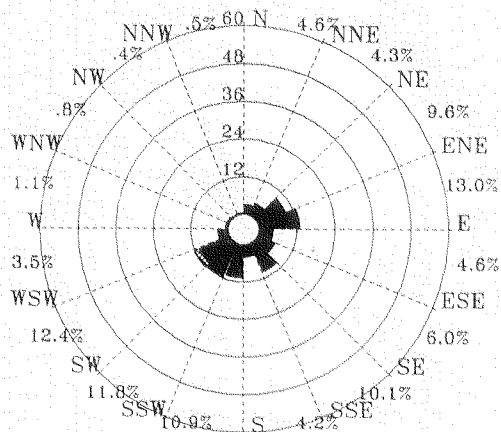

Wind in Chi-Lung Harbor of ST-1

2000/08/01:00:00-2000/08/31:23:00

Total data no. 735

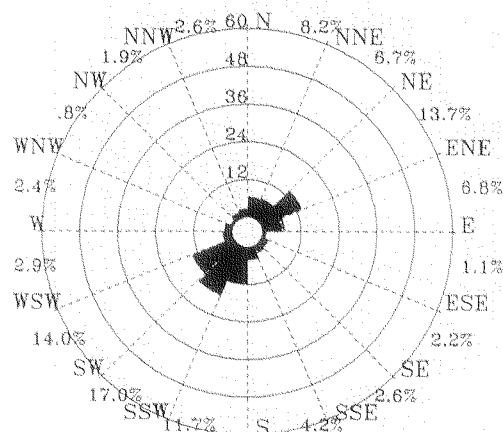

0 - 5m/s 5 - 10m/s 10 - 15m/s 15 - 20m/s > 20m/s



圖 7.1.2 2000 年 5-8 月基隆港風玫瑰圖

Rose Diagram of Wind

Wind in Chi-Lung Harbor of ST-1

2000/09/01.00:00-2000/09/30.23:00

Total data no. 699

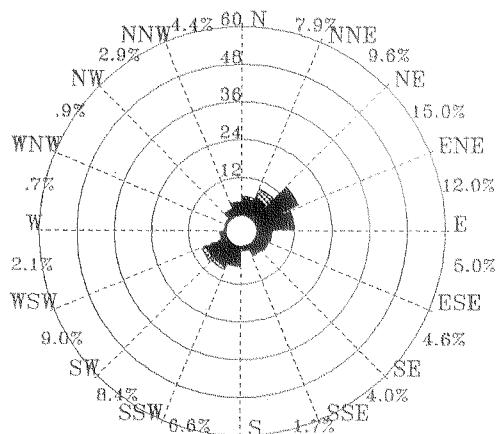

Wind in Chi-Lung Harbor of ST-1

2000/10/01.00:00-2000/10/31.23:00

Total data no. 735

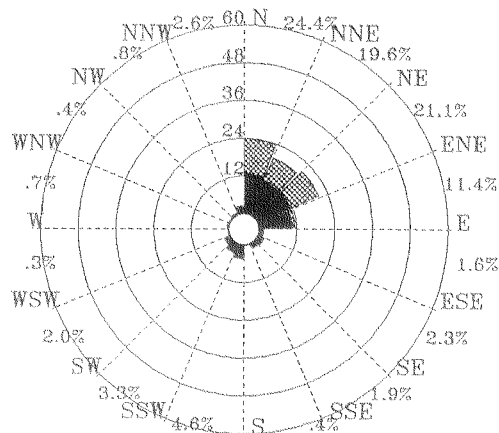

Wind in Chi-Lung Harbor of ST-1

2000/11/01.00:00-2000/11/30.23:00

Total data no. 707

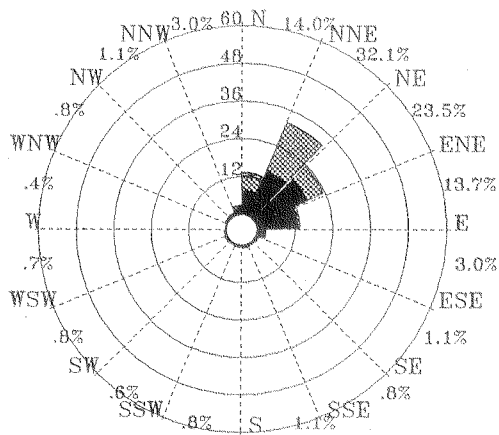

Wind in Chi-Lung Harbor of ST-1

2000/12/01.00:00-2000/12/31.23:00

Total data no. 734

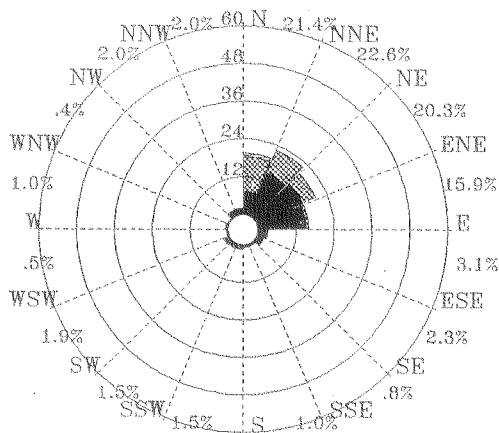

0.2 - 5m/s



5 - 10m/s



10 - 15m/s



15 - 20m/s

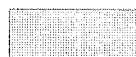

> 20m/s



圖 7.13 2000 年 9-12 月基隆港風玫瑰圖

Rose Diagram of Wind

Wind in Chi-Lung Harbor of ST-1

1999/12/01:00:00-2000/02/29:23:00

Total data no. 2151

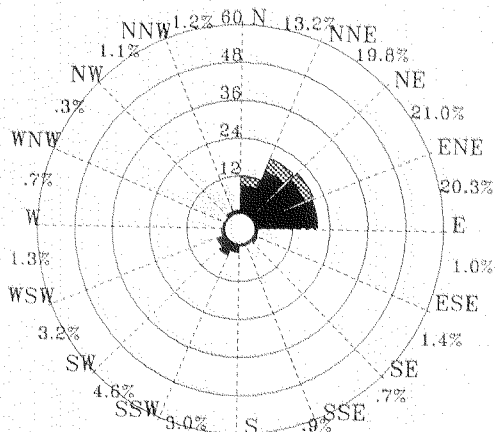

Wind in Chi-Lung Harbor of ST-1

2000/03/01:00:00-2000/05/31:23:00

Total data no. 2082

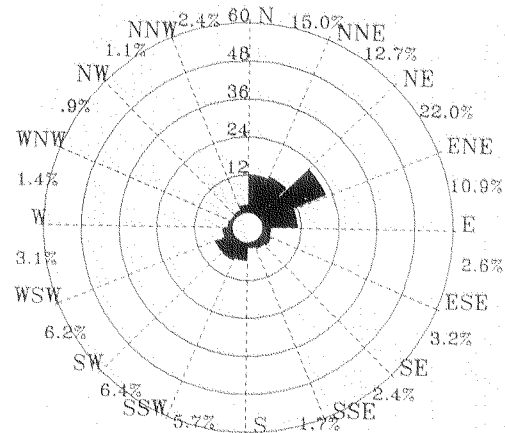

Wind in Chi-Lung Harbor of ST-1

2000/06/01:00:00-2000/08/31:23:00

Total data no. 2162

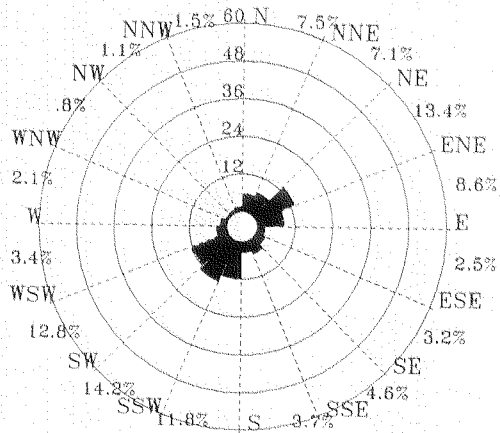

Wind in Chi-Lung Harbor of ST-1

2000/09/01:00:00-2000/11/30:23:00

Total data no. 2141

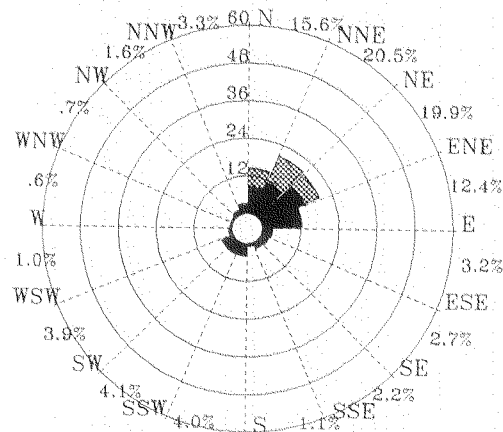

2 - 5m/s 5 - 10m/s 10 - 15m/s 15 - 20m/s > 20m/s



圖 7.1.4 2000 年冬、春、夏、秋季基隆港風玫瑰圖

Rose Diagram of Wind

Wind in Chi-Lung Harbor of ST-1

1999/01/01:00:00-2000/02/29:23:00

Total data no. 3567

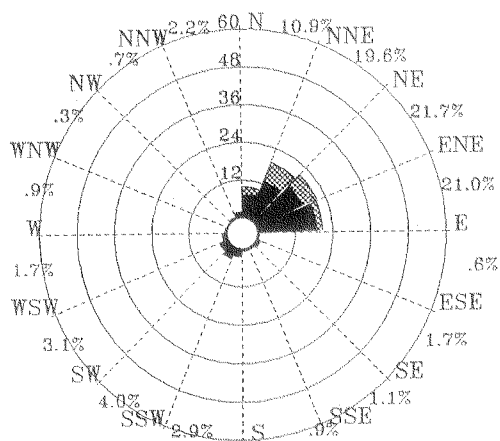

Wind in Chi-Lung Harbor of ST-1

1999/03/01:00:00-2000/05/31:23:00

Total data no. 4290

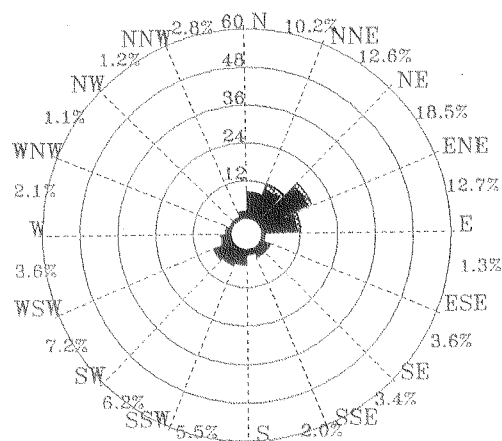

Wind in Chi-Lung Harbor of ST-1

1999/06/01:00:00-2000/08/31:23:00

Total data no. 4370

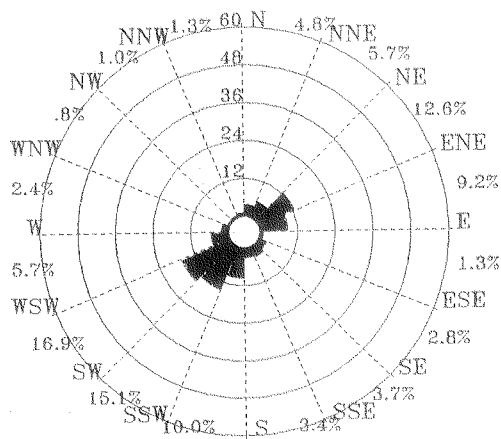

Wind in Chi-Lung Harbor of ST-1

1999/09/01:00:00-2000/11/30:23:00

Total data no. 4325

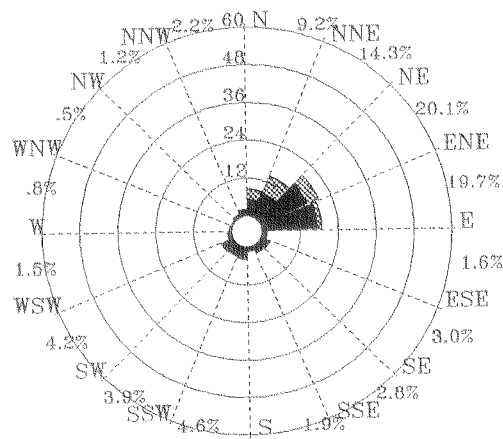

2 - 5m/s 5 - 10m/s 10 - 15m/s 15 - 20m/s > 20m/s



圖 7.15 1999 年 2000 年冬、春、夏、秋季基隆港風玫瑰圖

Rose Diagram of Wind

Wind in Chi-Lung Harbor of ST-1

1999/12/01:00:00-2000/11/30:23:00

Total data no. 8536

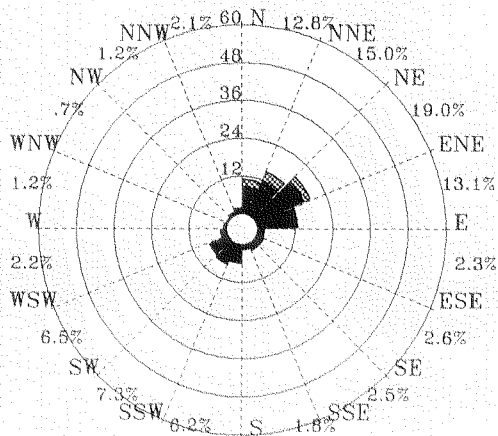

Wind in Chi-Lung Harbor of ST-1

1999/01/01:00:00-2000/11/30:23:00

Total data no. ****

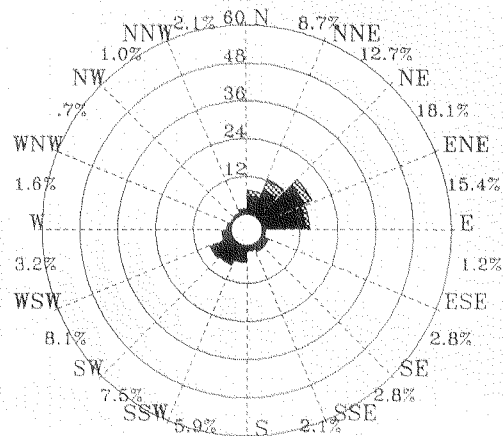

2 - 5m/s



5 - 10m/s



10 - 15m/s



15 - 20m/s



> 20m/s



圖 7.1.6 2000 年全年及 1999 年 2000 年兩年基隆港風玫瑰圖

W000k110.WDB

Institute of Harbor & Marine Technology

7.2 2000年台北港風玫瑰圖

Rose Diagram of Wind

Wind in Tai-Pei Harbor of ST-1
2000/01/01.01:00-2000/01/31.23:00
Total data no. 742

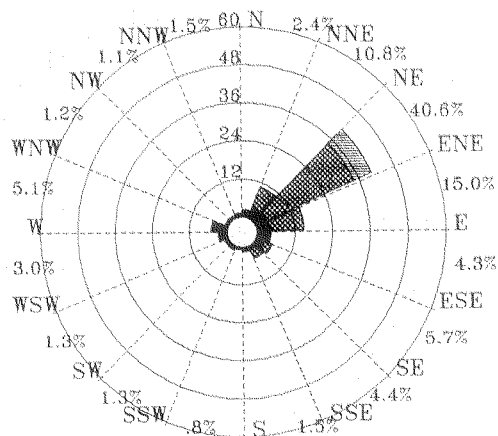

Wind in Tai-Pei Harbor of ST-1
2000/02/01.00:00-2000/02/29.23:00
Total data no. 695

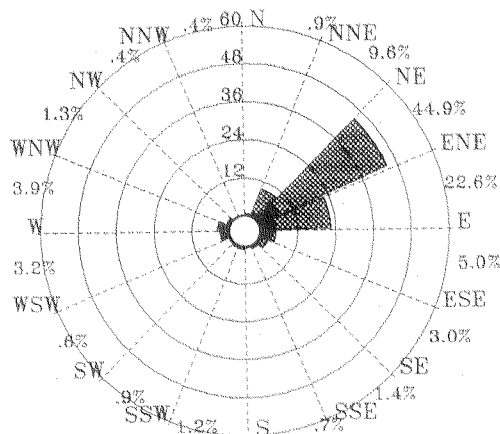

Wind in Tai-Pei Harbor of ST-1
2000/03/01.00:00-2000/03/31.23:00
Total data no. 739

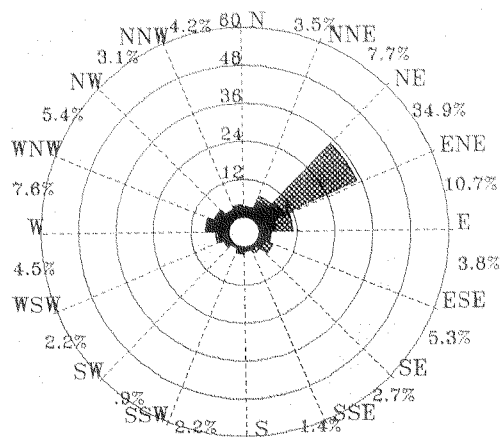

Wind in Tai-Pei Harbor of ST-1
2000/04/01.00:00-2000/04/30.23:00
Total data no. 715

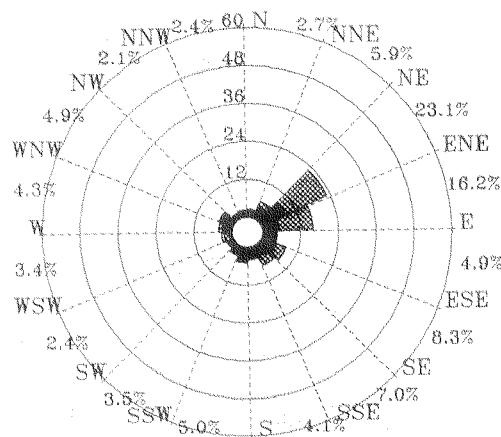

2 - 5m/s 5 - 10m/s 10 - 15m/s 15 - 20m/s > 20m/s



圖 7.2.1 2000 年 1-4 月台北港風玫瑰圖

Rose Diagram of Wind

Wind in Tai-Pei Harbor of ST-1
2000/05/01.00:00-2000/05/31.23:00
Total data no. 734

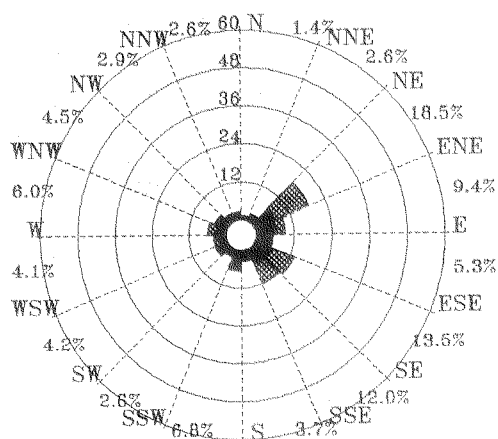

Wind in Tai-Pei Harbor of ST-1
2000/06/01.00:00-2000/06/30.23:00
Total data no. 705

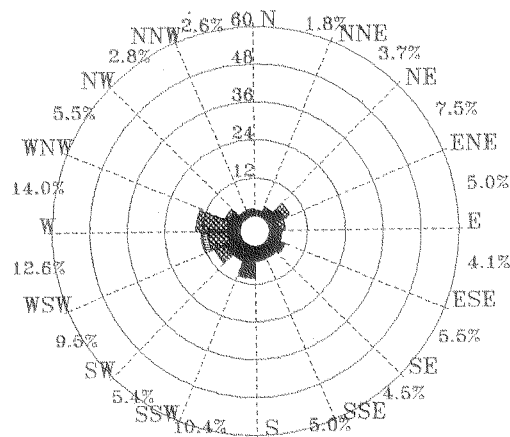

Wind in Tai-Pei Harbor of ST-1
2000/07/01.00:00-2000/07/31.23:00
Total data no. 738

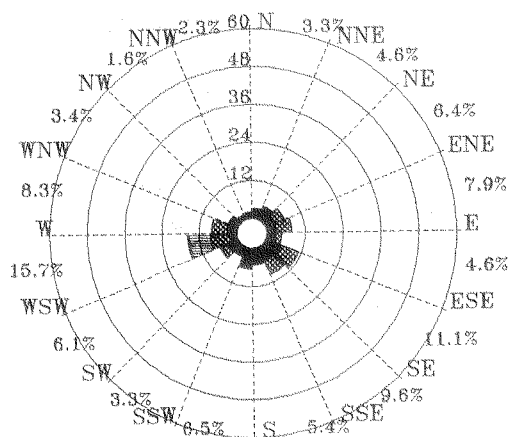

Wind in Tai-Pei Harbor of ST-1
2000/08/01.00:00-2000/08/31.23:00
Total data no. 742

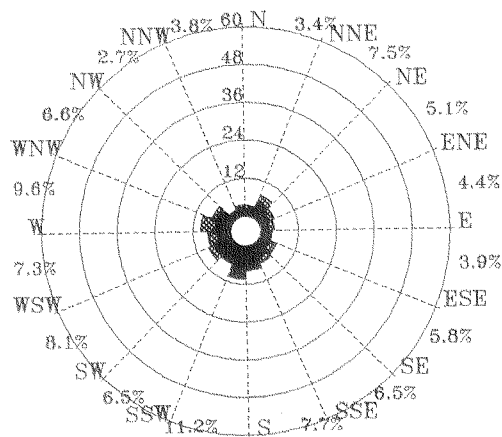

2 - 5m/s 5 - 10m/s 10 - 15m/s 15 - 20m/s > 20m/s



圖 7.2.2 2000 年 5-8 月台北港風玫瑰圖

W005TP10.WDB

Institute of Harbor & Marine Technology

Rose Diagram of Wind

Wind in Tai-Pei Harbor of ST-1

2000/09/01.00:00-2000/09/28.10:00

Total data no. 652

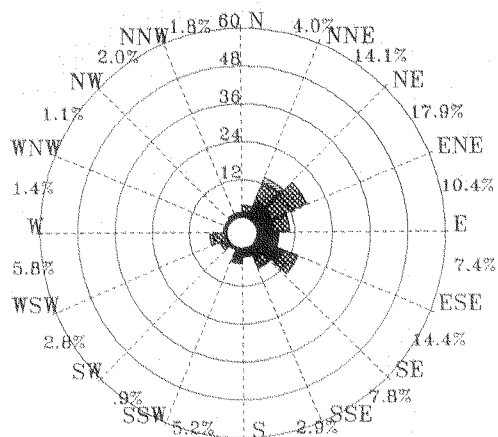

Wind in Tai-Pei Harbor of ST-1

2000/10/03.09:00-2000/10/31.23:00

Total data no. 684

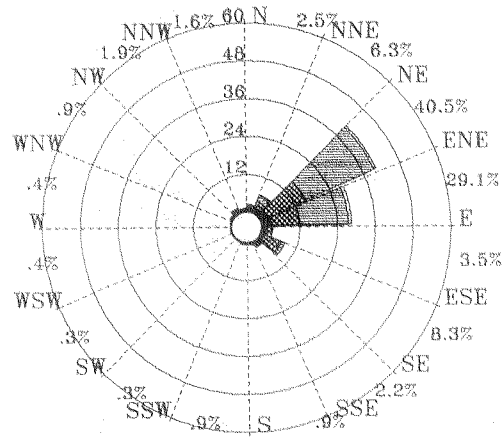

Wind in Tai-Pei Harbor of ST-1

2000/11/01.00:00-2000/11/30.23:00

Total data no. 491

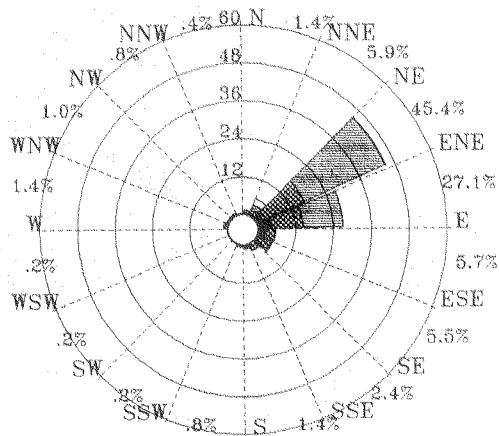

Wind in Tai-Pei Harbor of ST-1

2000/12/01.00:00-2000/12/31.23:00

Total data no. 727

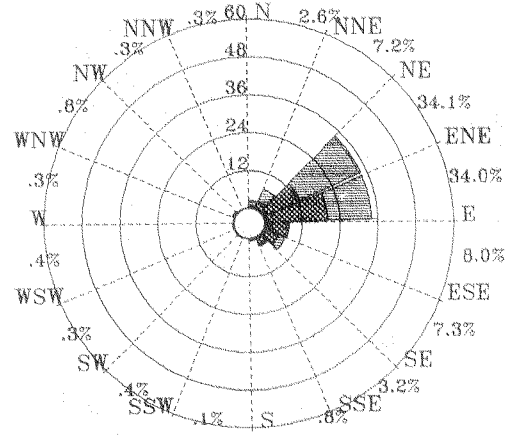

.2 - 5m/s



5 - 10m/s



10 - 15m/s



15 - 20m/s



> 20m/s



圖 7.2.3 2000 年 9-12 月台北港風玫瑰圖

W009TP10.WDB

Institute of Harbor & Marine Technology

PIRW2AV.FOR

2001.5.13

Rose Diagram of Wind

Wind in Tai-Pei Harbor of ST-1
1999/12/01:00:00-2000/02/29:23:00
Total data no. 2181

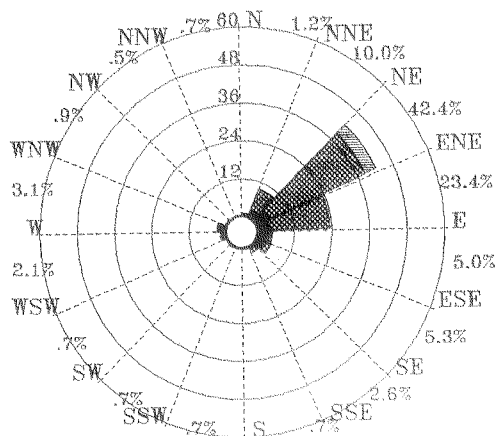

Wind in Tai-Pei Harbor of ST-1
2000/03/01:00:00-2000/05/31:23:00
Total data no. 2188

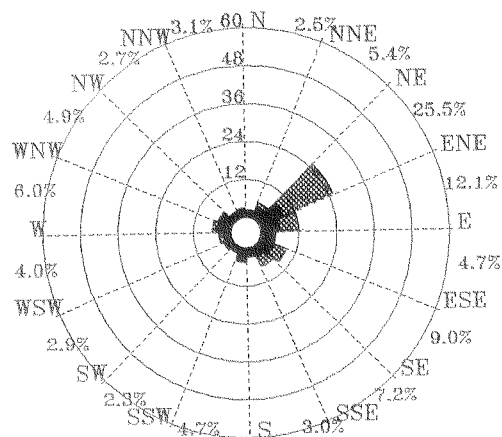

Wind in Tai-Pei Harbor of ST-1
2000/06/01:00:00-2000/08/31:23:00
Total data no. 2185

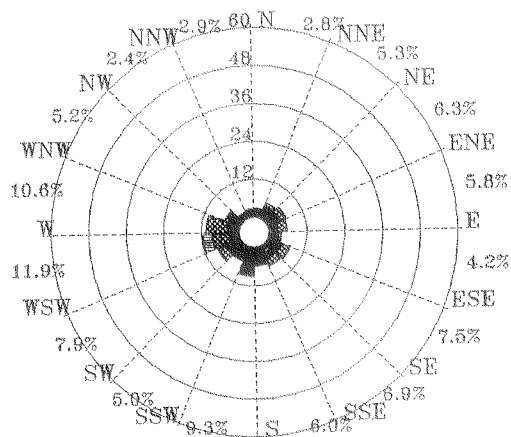

Wind in Tai-Pei Harbor of ST-1
2000/09/01:00:00-2000/11/30:23:00
Total data no. 1827



圖 7.2.4 2000 年冬、春、夏、秋季台北港風玫瑰圖

Rose Diagram of Wind

Wind in Tai-Pei Harbor of ST-1
1999/01/01:00:00-2000/02/29:23:00
Total data no. 3417

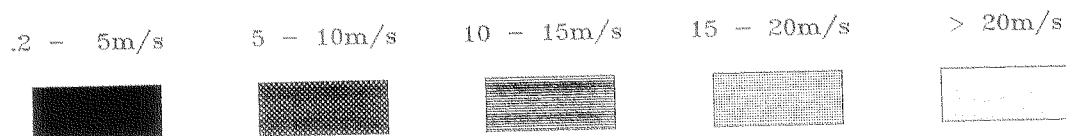
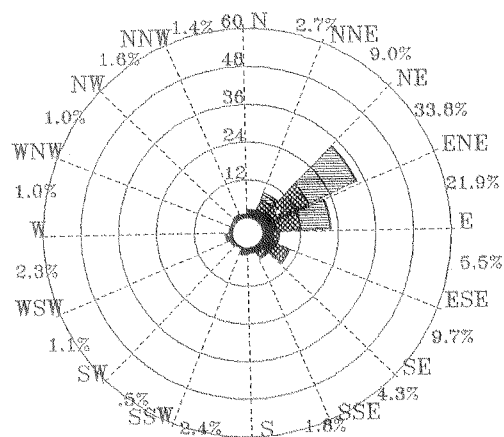
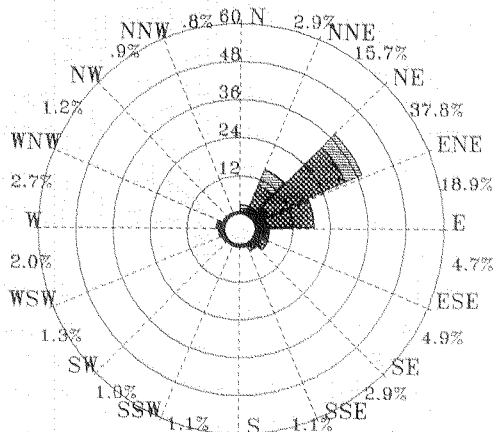

Wind in Tai-Pei Harbor of ST-1
1999/03/01:00:00-2000/05/31:23:00
Total data no. 4393

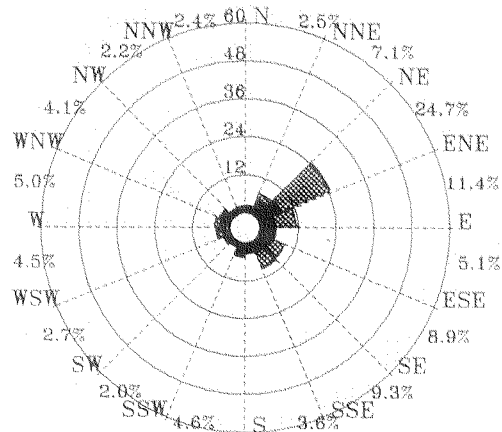

Wind in Tai-Pei Harbor of ST-1
1999/06/01:00:00-2000/08/31:23:00
Total data no. 4393

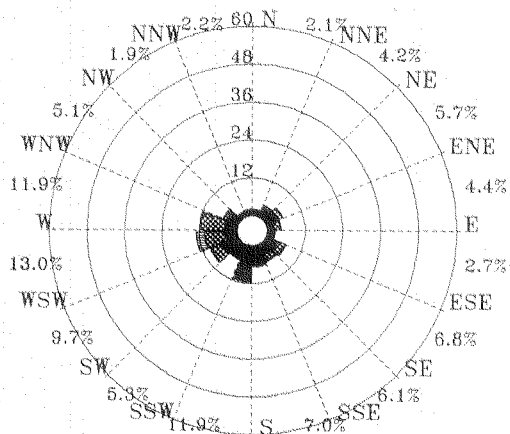

Wind in Tai-Pei Harbor of ST-1
1999/09/01:00:00-2000/11/30:23:00
Total data no. 4011

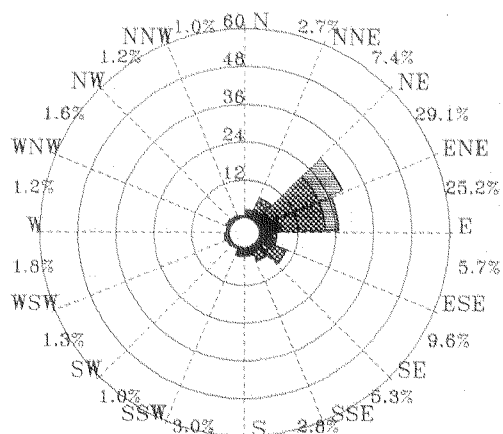

2 - 5m/s 5 - 10m/s 10 - 15m/s 15 - 20m/s > 20m/s



圖 7.2.5 1999 年 2000 年冬、春、夏、秋季台北港風玫瑰圖

Rose Diagram of Wind

Wind in Tai-Pei Harbor of ST-1
1999/12/01.00:00-2000/11/30.23:00
Total data no. 8381

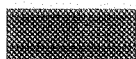
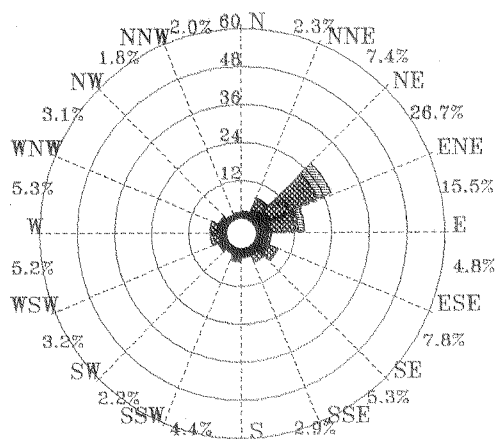

Wind in Tai-Pei Harbor of ST-1
1999/01/01.00:00-2000/11/30.23:00
Total data no. ****

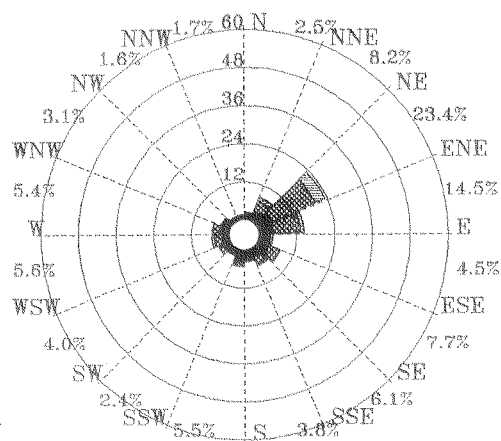

.2 - 5m/s 5 - 10m/s 10 - 15m/s 15 - 20m/s > 20m/s



圖 7.2.6 2000 年全年及 1999 年 2000 年兩年台北港風玫瑰圖

7.3 2000年安平港風玫瑰圖

Rose Diagram of Wind

Wind in An-Ping Harbor of ST-Pi

2000/01/01:00:59-2000/01/31:23:59

Total data no. 742

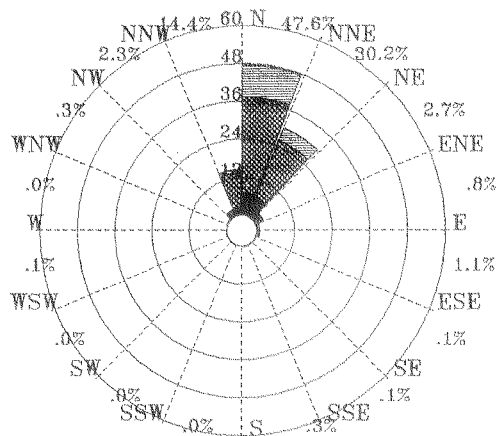

Wind in An-Ping Harbor of ST-Pi

2000/02/01:00:59-2000/02/29:23:59

Total data no. 695

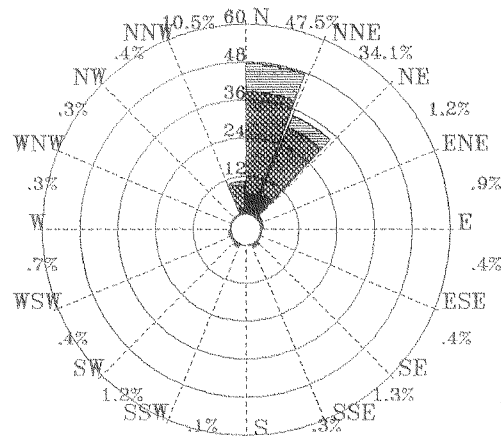

Wind in An-Ping Harbor of ST-Pi

2000/03/01:00:57-2000/03/31:23:00

Total data no. 521

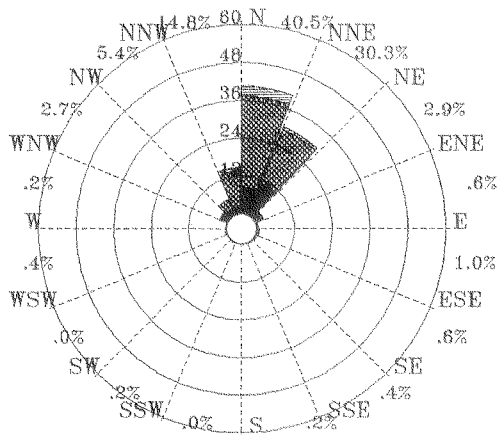

Wind in An-Ping Harbor of ST-Pi

2000/04/01:00:00-2000/04/30:23:00

Total data no. 571

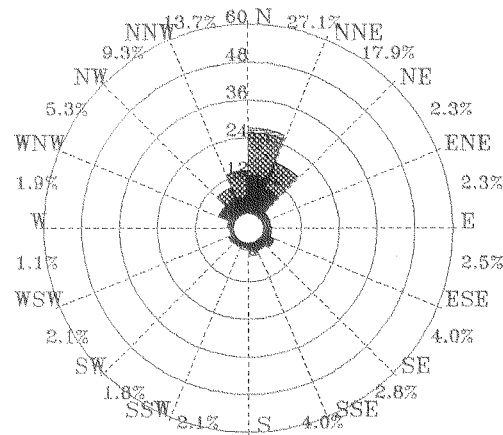

0 - 5m/s

5 - 10m/s

10 - 15m/s

15 - 20m/s

> 20m/s



圖 7.3.1 2000 年 1-4 月安平港風玫瑰圖

Rose Diagram of Wind

Wind in An-Ping Harbor of ST-Pi

2000/05/01:00:00-2000/05/31:23:00

Total data no. 721

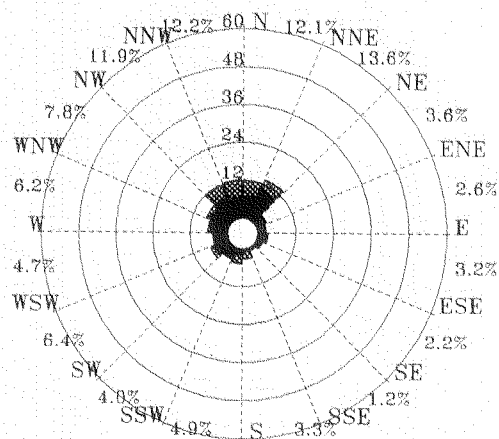

Wind in An-Ping Harbor of ST-Pi

2000/06/01:00:00-2000/06/30:23:00

Total data no. 683

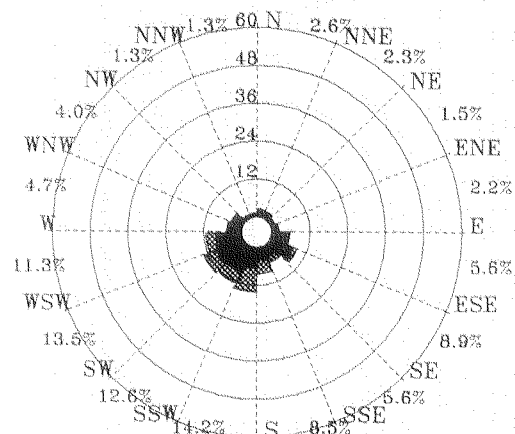

Wind in An-Ping Harbor of ST-Pi

2000/07/01:00:00-2000/07/11:10:00

Total data no. 247

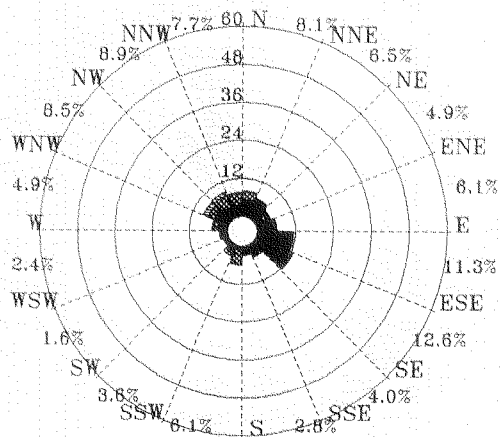

Wind in An-Ping Harbor of ST-Pi

2000/08/01:19:11-2000/08/31:23:00

Total data no. 514

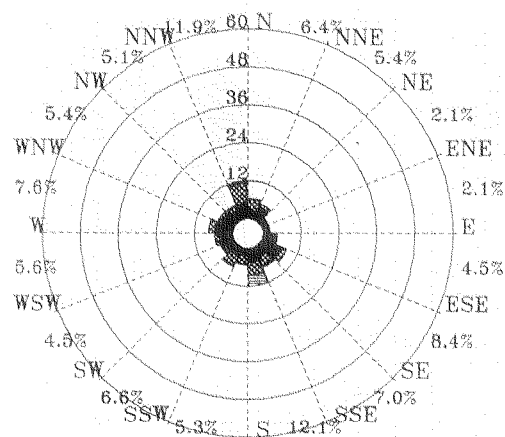

2 - 5m/s



5 - 10m/s



10 - 15m/s



15 - 20m/s



> 20m/s



圖 7.3.2 2000 年 5-8 月安平港風玫瑰圖

W005AP10.WDB

Institute of Harbor & Marine Technology

PLRWI2AV.FOR

2001.B-14

Rose Diagram of Wind

Wind in An-Ping Harbor of ST-Pi
2000/09/01.00:00-2000/09/30.23:00
Total data no. 507

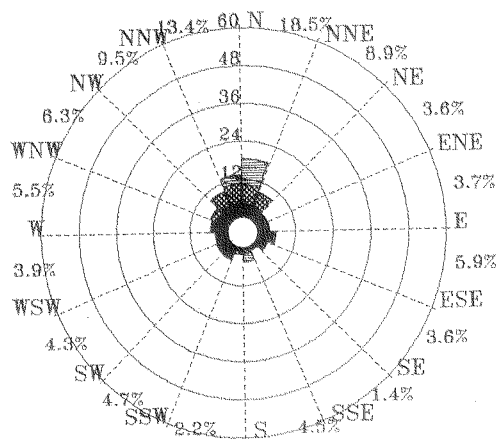

Wind in An-Ping Harbor of ST-Pi
2000/10/01.00:00-2000/10/31.23:00
Total data no. 659

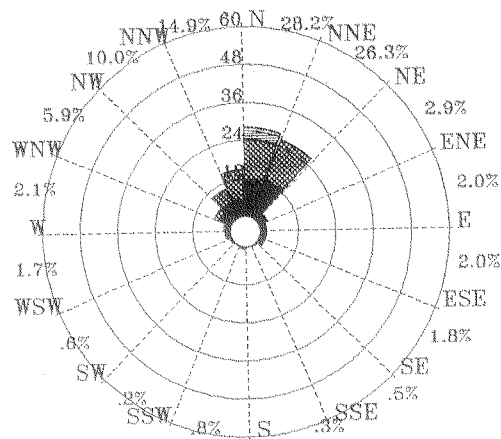

Wind in An-Ping Harbor of ST-Pi
2000/11/01.00:00-2000/11/30.11:00
Total data no. 431

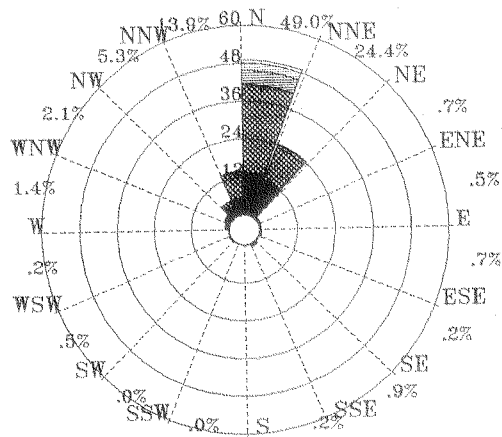

Wind in An-Ping Harbor of ST-Pi
2000/12/02.10:51-2000/12/31.23:00
Total data no. 565



圖 7.3.3 2000 年 9-12 月安平港風玫瑰圖

Rose Diagram of Wind

Wind in An-Ping Harbor of ST-Pi

1999/12/01:00:00-2000/02/29:23:57

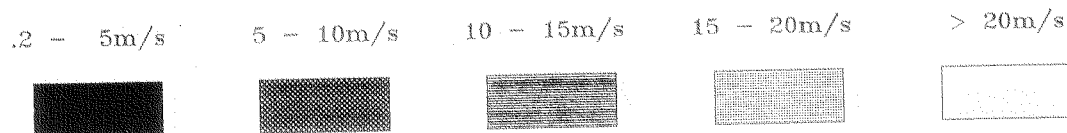
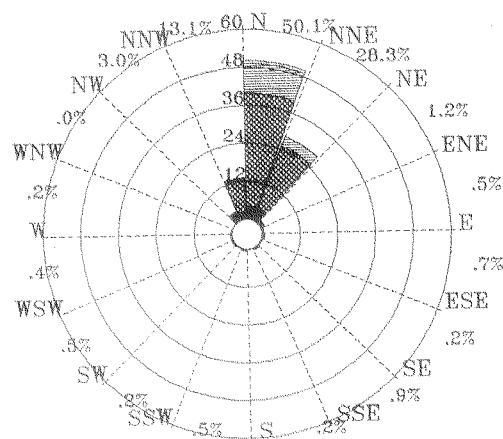
Total data no. 1906

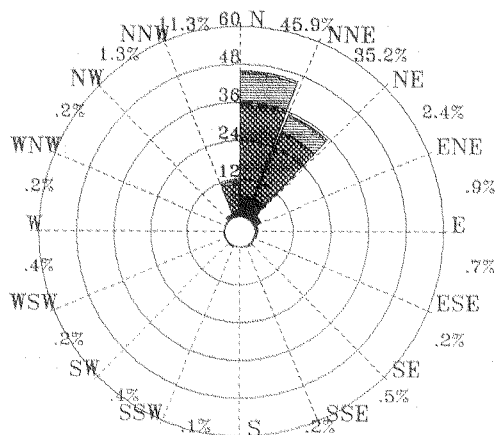

Wind in An-Ping Harbor of ST-Pi

2000/03/01:00:57-2000/05/31:23:00

Total data no. 1813

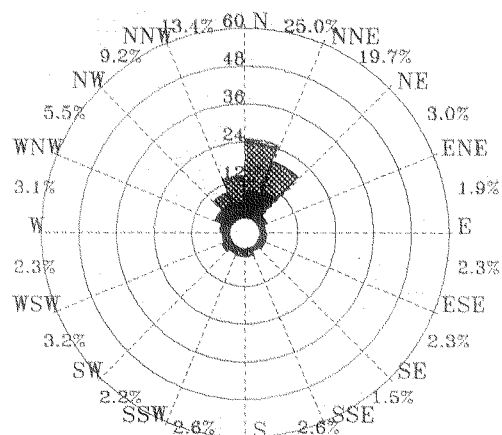

Wind in An-Ping Harbor of ST-Pi

2000/06/01:00:00-2000/08/31:23:00

Total data no. 1444

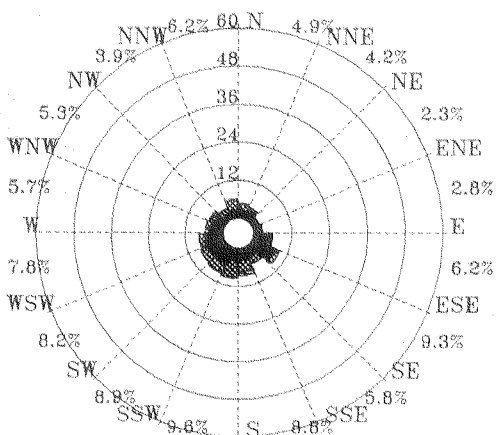

Wind in An-Ping Harbor of ST-Pi

2000/09/01:00:00-2000/11/30:11:00

Total data no. 1597

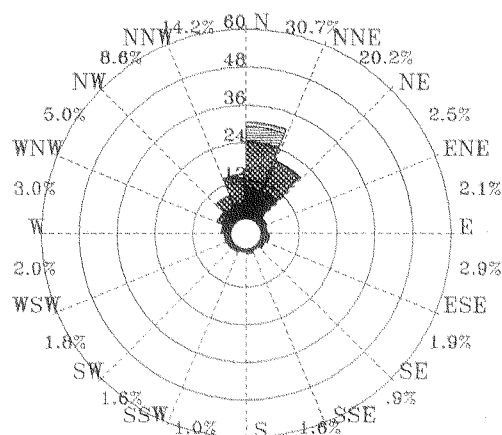

2 - 5m/s

5 - 10m/s

10 - 15m/s

15 - 20m/s

> 20m/s



圖 7.3.4 2000 年冬、春、夏、秋季安平港風玫瑰圖

7.4 2000年高雄港風玫瑰圖

Rose Diagram of Wind

Wind in Kao-Hsiung Harbor of ST-1

2000/01/01:00:00-2000/01/31:23:00

Total data no. 740

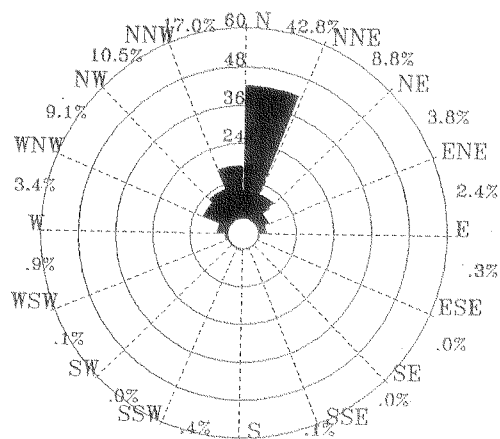

Wind in Kao-Hsiung Harbor of ST-1

2000/02/01:00:00-2000/02/29:23:00

Total data no. 695

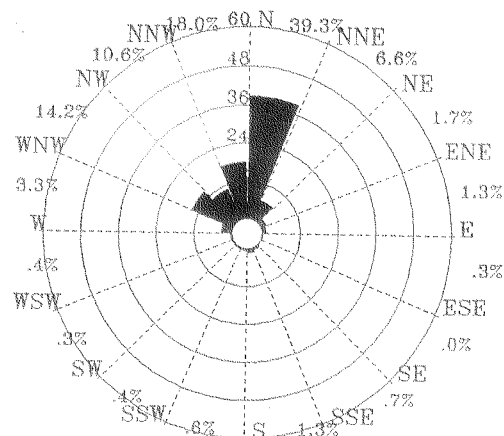

Wind in Kao-Hsiung Harbor of ST-1

2000/03/01:00:00-2000/03/31:23:00

Total data no. 738

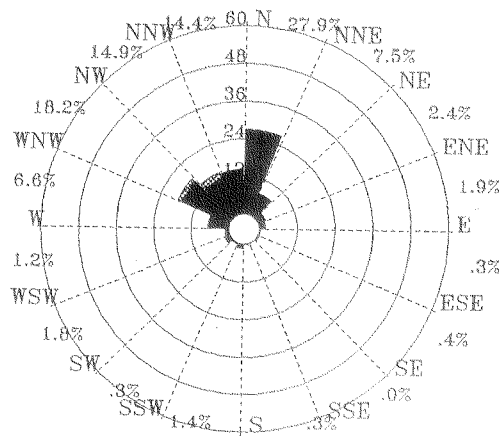

Wind in Kao-Hsiung Harbor of ST-1

2000/04/01:00:00-2000/04/30:23:00

Total data no. 711

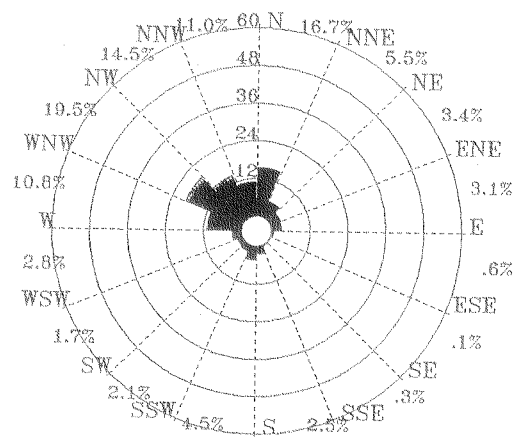

0.2 - 5m/s 5 - 10m/s 10 - 15m/s 15 - 20m/s > 20m/s



圖 7.4.1 2000 年 1-4 月高雄港風玫瑰圖

W001kh10.WDB

Institute of Harbor & Marine Technology

PLRW12AV.F0R

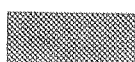
2001.6.8

Rose Diagram of Wind

Wind in Kao-Hsiung Harbor of ST-1

2000/05/01:00:00-2000/05/31:23:00

Total data no. 734

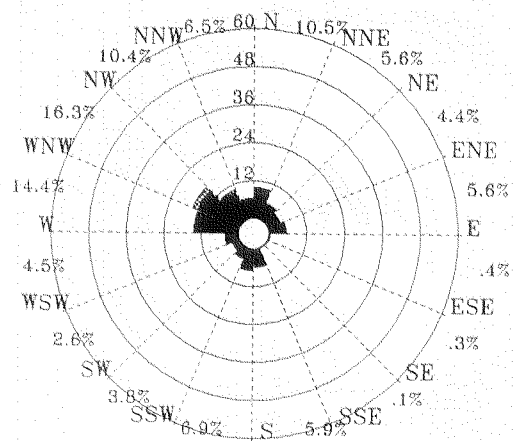

Wind in Kao-Hsiung Harbor of ST-1

2000/06/01:00:00-2000/06/30:23:00

Total data no. 713

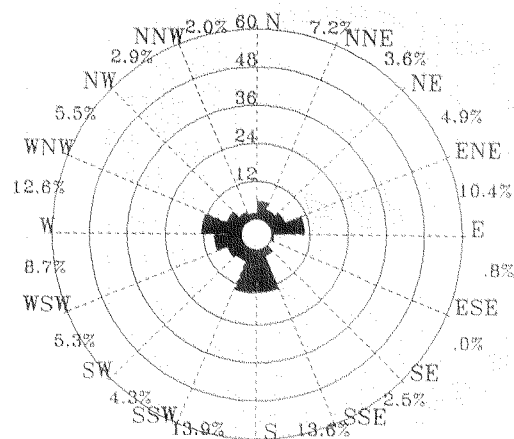

Wind in Kao-Hsiung Harbor of ST-1

2000/07/01:00:00-2000/07/31:23:00

Total data no. 738

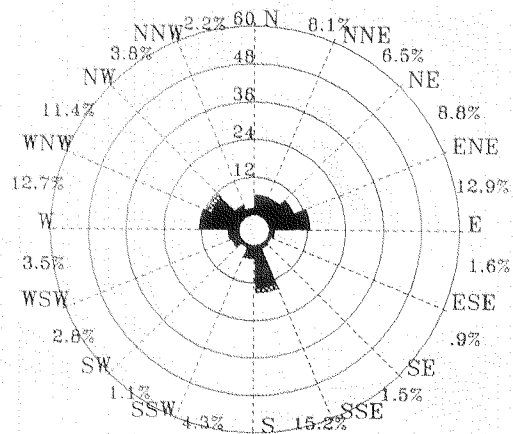

Wind in Kao-Hsiung Harbor of ST-1

2000/08/01:00:00-2000/08/31:23:00

Total data no. 732

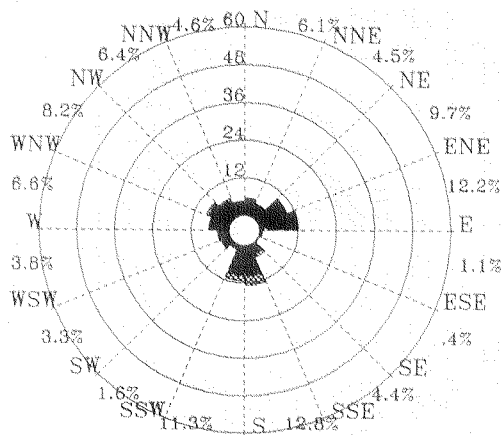

0.2 - 5m/s 5 - 10m/s 10 - 15m/s 15 - 20m/s > 20m/s



圖 7.4.2 2000 年 5-8 月高雄港風玫瑰圖

Rose Diagram of Wind

Wind in Kao-Hsiung Harbor of ST-1

2000/09/01:00:00-2000/09/30:23:00

Total data no. 709

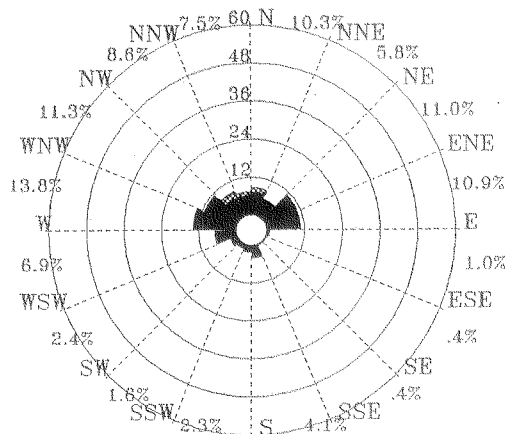

Wind in Kao-Hsiung Harbor of ST-1

2000/10/01:00:00-2000/10/31:23:00

Total data no. 728

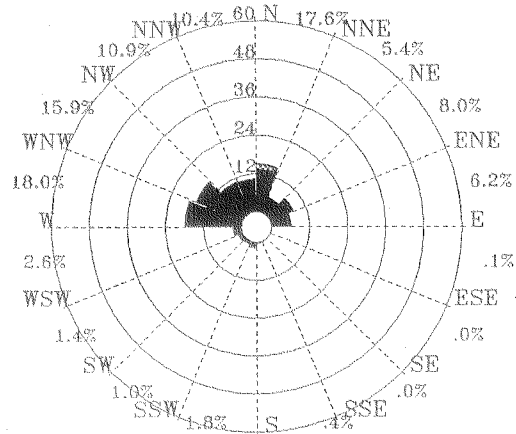

Wind in Kao-Hsiung Harbor of ST-1

2000/11/01:00:00-2000/11/30:23:00

Total data no. 703

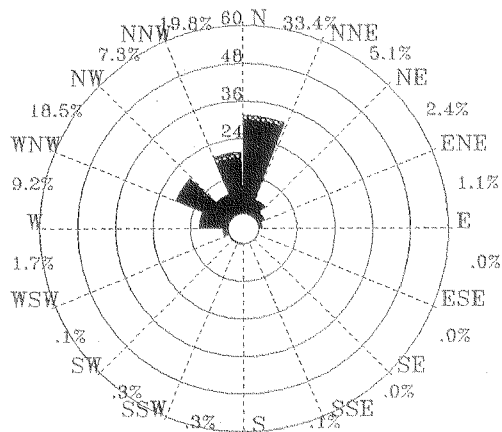

Wind in Kao-Hsiung Harbor of ST-1

2000/12/01:00:00-2000/12/31:23:00

Total data no. 735

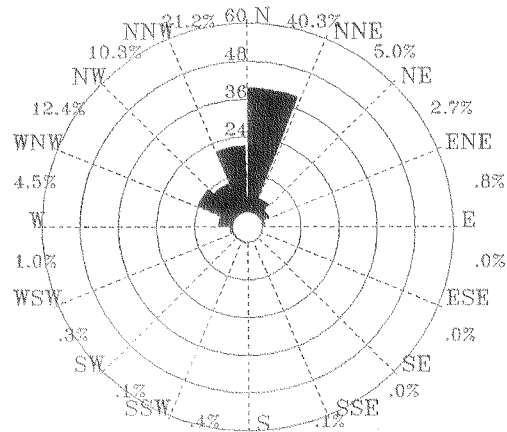

2 - 5m/s

5 - 10m/s

10 - 15m/s

15 - 20m/s

> 20m/s



圖 7.4.3 2000 年 9-12 月高雄港風玫瑰圖

Rose Diagram of Wind

Wind in Kao-Hsiung Harbor of ST-1

1999/12/01:00:00-2000/02/29:23:00

Total data no. 2179

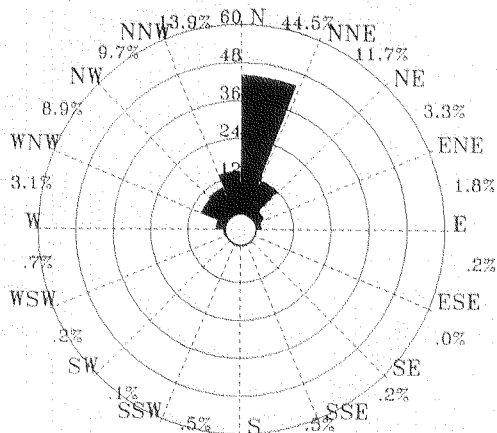

Wind in Kao-Hsiung Harbor of ST-1

2000/03/01:00:00-2000/05/31:23:00

Total data no. 2183

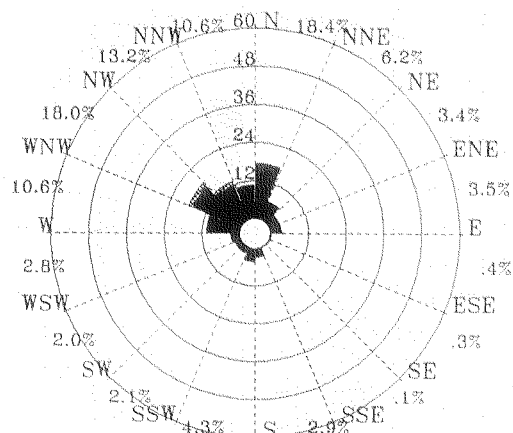

Wind in Kao-Hsiung Harbor of ST-1

2000/06/01:00:00-2000/08/31:23:00

Total data no. 2183

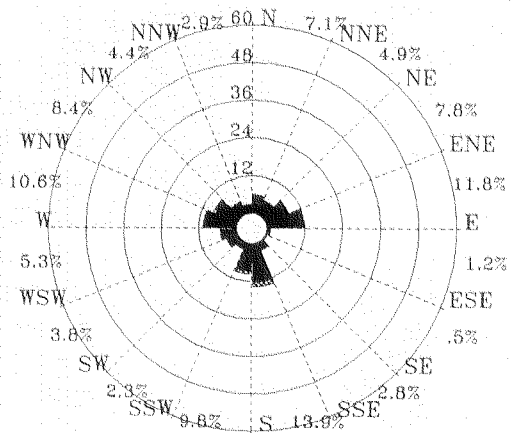

Wind in Kao-Hsiung Harbor of ST-1

2000/09/01:00:00-2000/11/30:23:00

Total data no. 2140

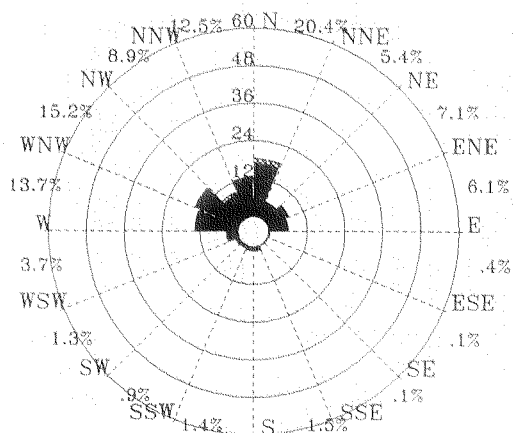

0 - 5m/s 5 - 10m/s 10 - 15m/s 15 - 20m/s > 20m/s



圖 7.4.4 2000 年冬、春、夏、秋季高雄港風玫瑰圖

Rose Diagram of Wind

Wind in Kao-Hsiung Harbor of ST-1
1999/01/01:00:00-2000/02/29:23:00
Total data no. 3595

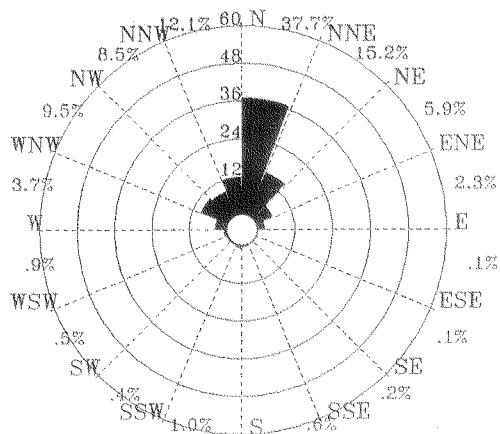

Wind in Kao-Hsiung Harbor of ST-1
1999/03/01:00:00-2000/05/31:23:00
Total data no. 4391

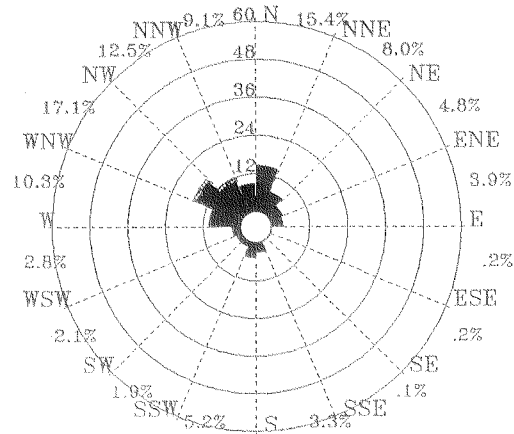

Wind in Kao-Hsiung Harbor of ST-1
1999/06/01:00:00-2000/08/31:23:00
Total data no. 4391

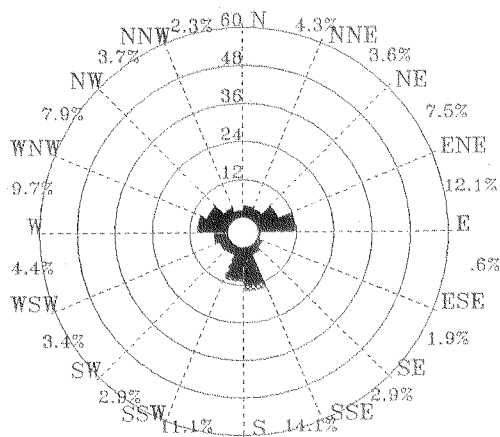

Wind in Kao-Hsiung Harbor of ST-1
1999/09/01:00:00-2000/11/30:23:00
Total data no. 4324

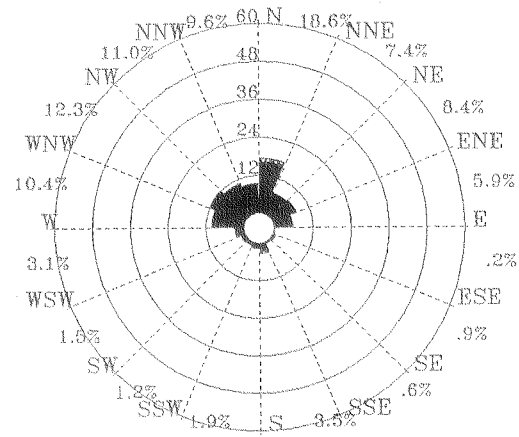

2 - 5m/s 5 - 10m/s 10 - 15m/s 15 - 20m/s > 20m/s



圖 7.4.5 1999 年 2000 年冬、春、夏、秋季高雄港風玫瑰圖

Rose Diagram of Wind

Wind in Kao-Hsiung Harbor of ST-1

1999/12/01.00:00-2000/11/30.23:00

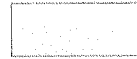
Total data no. 8685

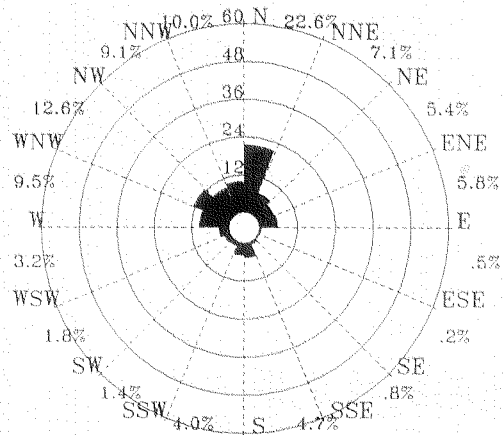

Wind in Kao-Hsiung Harbor of ST-1

1999/01/01.00:00-2000/11/30.23:00

Total data no. ****

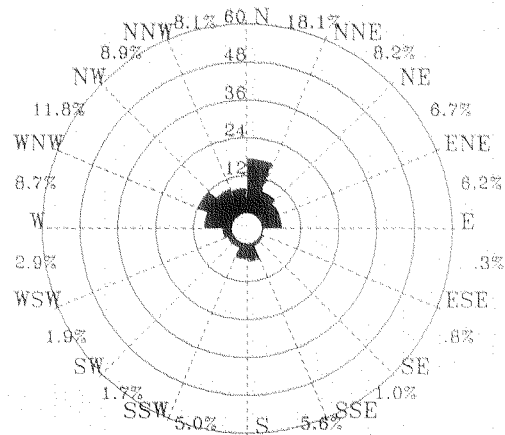

0.2 - 5m/s



5 - 10m/s



10 - 15m/s



15 - 20m/s



> 20m/s



圖 7.4.6 2000 年全年及 1999 年 2000 年兩年高雄港風玫瑰圖

7.5 2000年花蓮港風玫瑰圖

Rose Diagram of Wind

Wind in Hua-Lian Harbor of ST-3

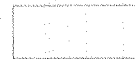
2000/01/01:00:00-2000/01/31:23:00

Total data no. 733

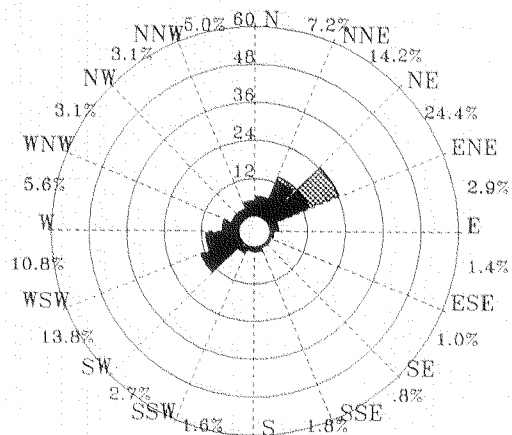

Wind in Hua-Lian Harbor of ST-3

2000/02/01:00:00-2000/02/29:23:00

Total data no. 681

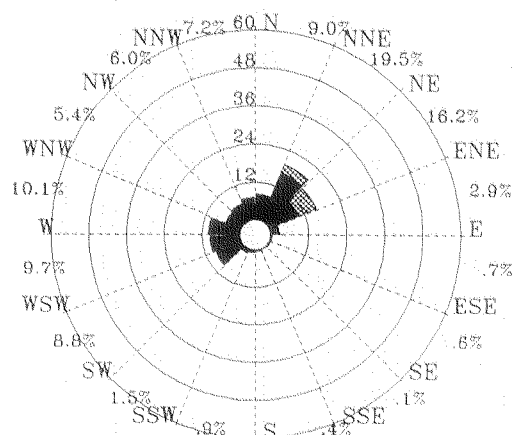

Wind in Hua-Lian Harbor of ST-3

2000/03/01:00:00-2000/03/31:23:00

Total data no. 730

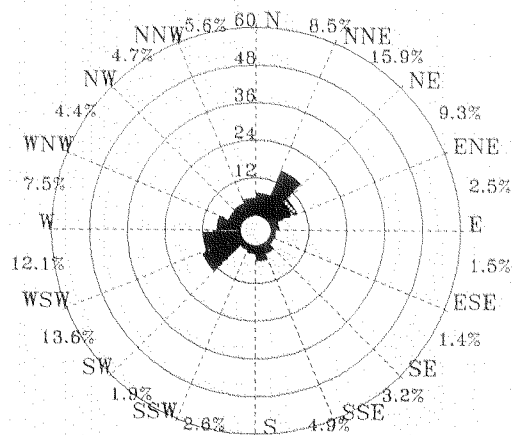

Wind in Hua-Lian Harbor of ST-3

2000/04/01:00:00-2000/04/30:23:00

Total data no. 702

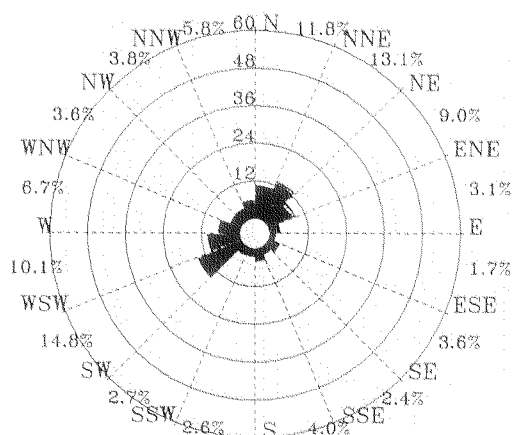

0 - 5m/s

5 - 10m/s

10 - 15m/s

15 - 20m/s

> 20m/s



圖 7.5.1 2000 年 1-4 月花蓮港風玫瑰圖

W001h110.WDB

Institute of Harbor & Marine Technology

PLEWI2AV.FOR

2001.6.8

Rose Diagram of Wind

Wind in Hua-Lian Harbor of ST-3
2000/05/01:00:00-2000/05/31:23:00
Total data no. 723

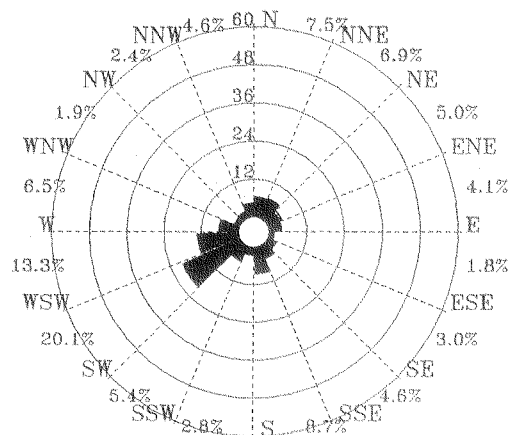

Wind in Hua-Lian Harbor of ST-3
2000/06/01:00:00-2000/06/30:23:00
Total data no. 696

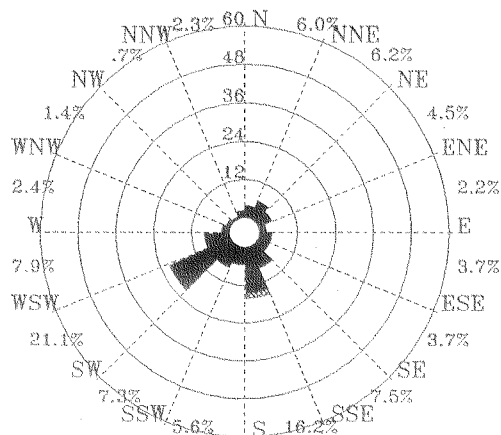

Wind in Hua-Lian Harbor of ST-3
2000/07/01:00:00-2000/07/31:23:00
Total data no. 724

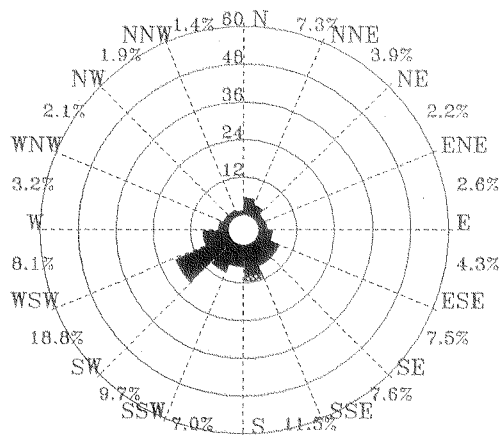

Wind in Hua-Lian Harbor of ST-3
2000/08/01:00:00-2000/08/31:23:00
Total data no. 721

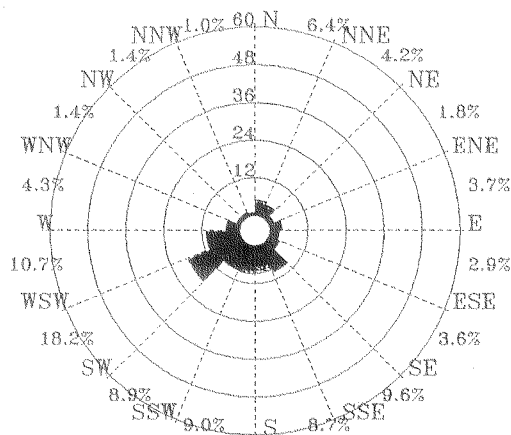

2 - 5m/s 5 - 10m/s 10 - 15m/s 15 - 20m/s > 20m/s



圖 7.5.2 2000 年 5-8 月花蓮港風玫瑰圖

Rose Diagram of Wind

Wind in Hua-Lian Harbor of ST-3

2000/09/01:00:00-2000/09/30:23:00

Total data no. 704

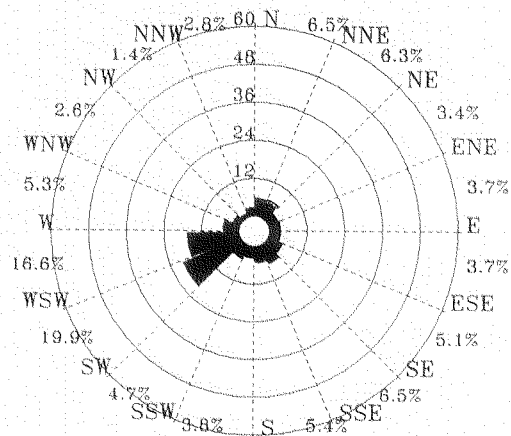

Wind in Hua-Lian Harbor of ST-3

2000/10/01:00:00-2000/10/31:23:00

Total data no. 719

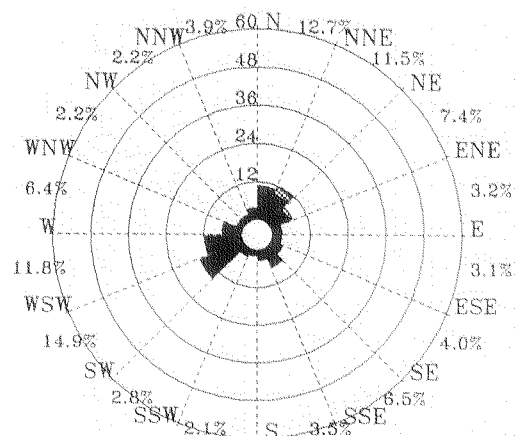

Wind in Hua-Lian Harbor of ST-3

2000/11/01:00:00-2000/11/30:23:00

Total data no. 703

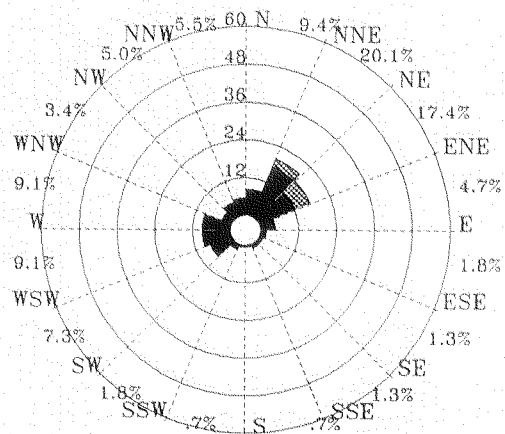

Wind in Hua-Lian Harbor of ST-3

2000/12/01:00:00-2000/12/31:23:00

Total data no. 731

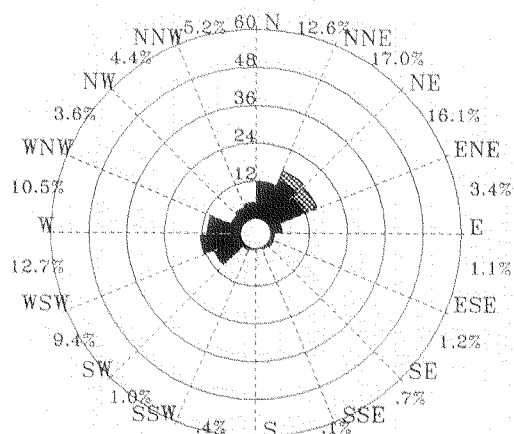

0 - 5m/s

5 - 10m/s

10 - 15m/s

15 - 20m/s

> 20m/s



圖 7.5.3 2000 年 9-12 月花蓮港風玫瑰圖

W009h110.WDB

Institute of Harbor & Marine Technology

PLRW12AV.FOR

2001.8.8

Rose Diagram of Wind

Wind in Hua-Lian Harbor of ST-3

1999/12/01:00:00-2000/02/29:23:00

Total data no. 2158

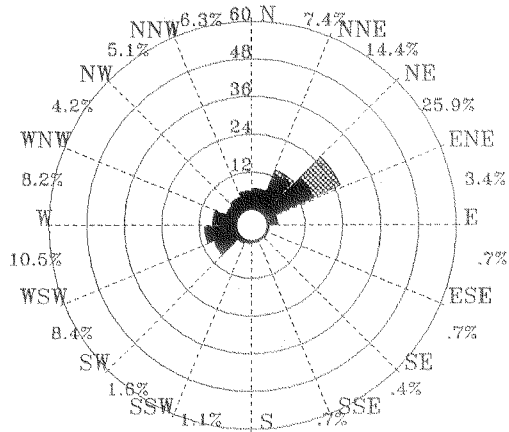

Wind in Hua-Lian Harbor of ST-3

2000/03/01:00:00-2000/05/31:23:00

Total data no. 2155

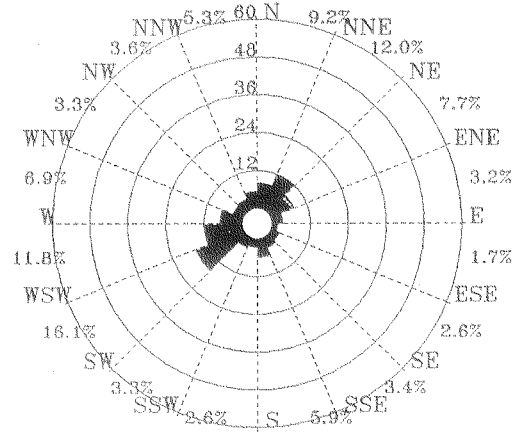

Wind in Hua-Lian Harbor of ST-3

2000/06/01:00:00-2000/08/31:23:00

Total data no. 2141

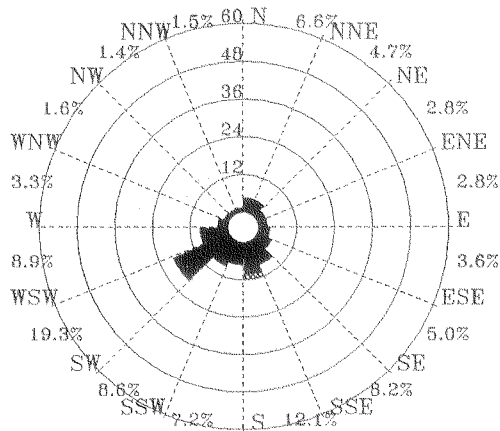

Wind in Hua-Lian Harbor of ST-3

2000/09/01:00:00-2000/11/30:23:00

Total data no. 2126

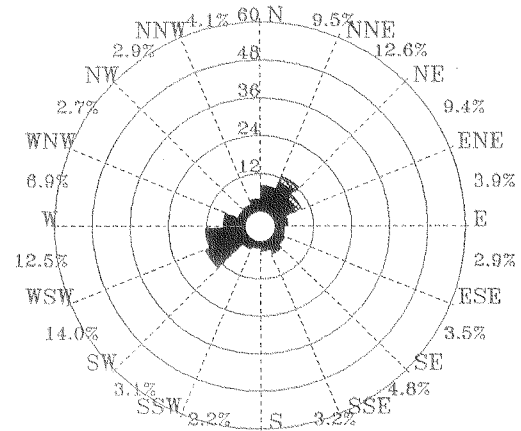

0.2 - 5m/s



5 - 10m/s



10 - 15m/s



15 - 20m/s



> 20m/s



圖 7.5.4 2000 年冬、春、夏、秋季花蓮港風玫瑰圖

Rose Diagram of Wind

Wind in Hua-Lian Harbor of ST-3

1999/01/01:00:00-2000/02/29:23:00

Total data no. 3574

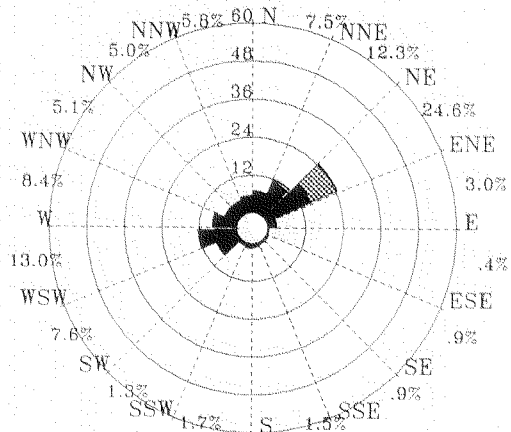

Wind in Hua-Lian Harbor of ST-3

1999/03/01:00:00-2000/05/31:23:00

Total data no. 4363

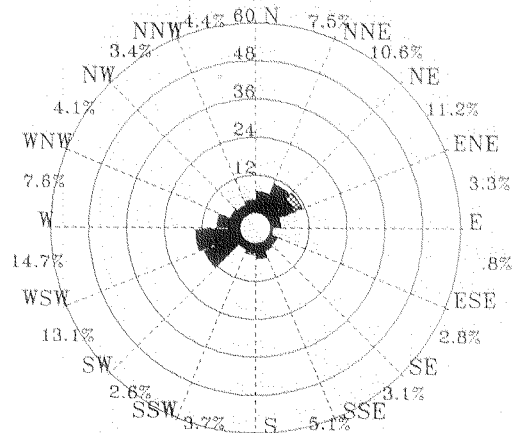

Wind in Hua-Lian Harbor of ST-3

1999/06/01:00:00-2000/08/31:23:00

Total data no. 4349

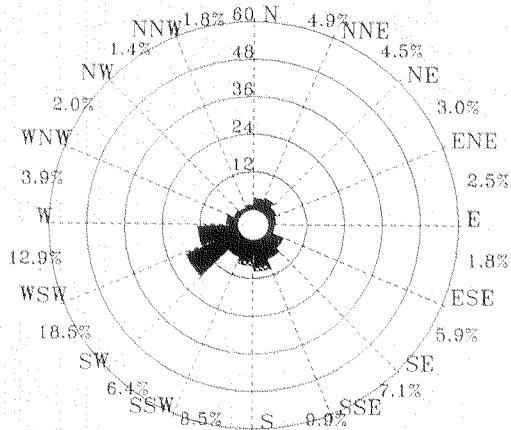

Wind in Hua-Lian Harbor of ST-3

1999/09/01:00:00-2000/11/30:23:00

Total data no. 4310

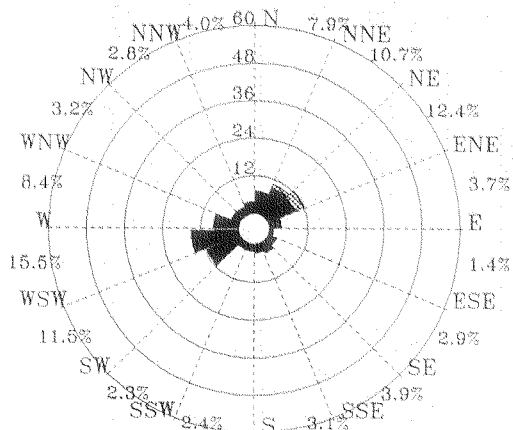

0 - 5m/s 5 - 10m/s 10 - 15m/s 15 - 20m/s > 20m/s



圖 7.5.5 1999 年 2000 年冬、春、夏、秋季花蓮港風玫瑰圖

Rose Diagram of Wind

Wind in Hua-Lian Harbor of ST-3

1999/12/01:00:00-2000/11/30:23:00

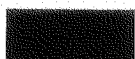
Total data no. 8580

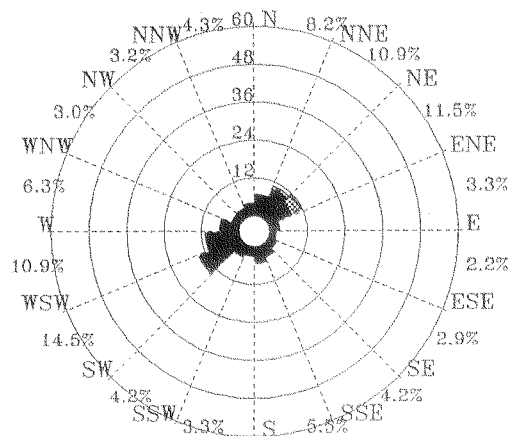

Wind in Hua-Lian Harbor of ST-3

1999/01/01:00:00-2000/11/30:23:00

Total data no. ****

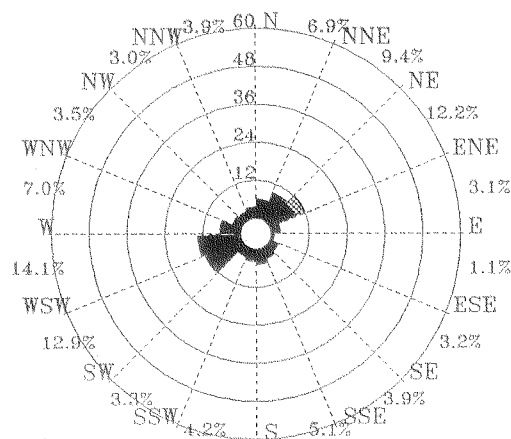

2 - 5m/s

5 - 10m/s

10 - 15m/s

15 - 20m/s

> 20m/s



圖 7.5.6 2000 年全年及 1999 年 2000 年兩年花蓮港風玫瑰圖

7.6 2000年蘇澳港風玫瑰圖

Rose Diagram of Wind

Wind in Su-Ao Harbor of ST-3

2000/01/01.00:00-2000/01/31.23:00

Total data no. 739

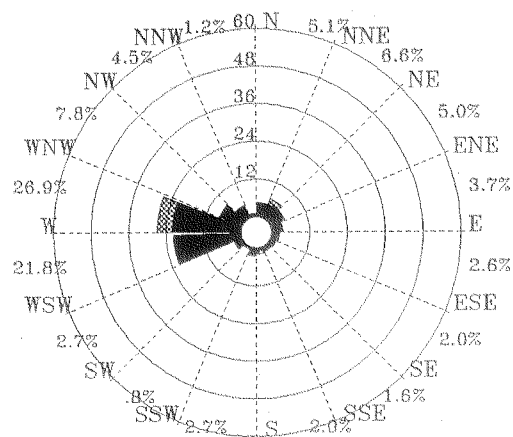

Wind in Su-Ao Harbor of ST-3

2000/02/01.00:00-2000/02/29.23:00

Total data no. 686

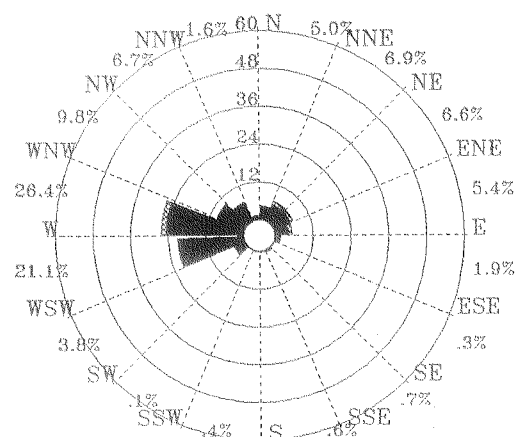

Wind in Su-Ao Harbor of ST-3

2000/03/01.00:00-2000/03/31.23:00

Total data no. 737

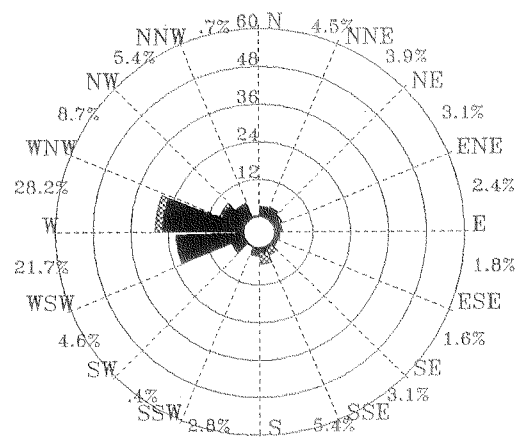

Wind in Su-Ao Harbor of ST-3

2000/04/01.00:00-2000/04/30.23:00

Total data no. 710

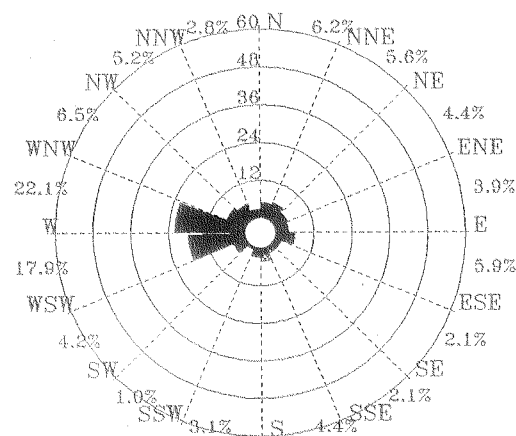

0 - 5m/s

5 - 10m/s

10 - 15m/s

15 - 20m/s

> 20m/s



圖 7.6.1 2000 年 1-4 月 蘇澳港 風玫瑰圖

Rose Diagram of Wind

Wind in Su-Ao Harbor of ST-3

2000/05/01.00:00-2000/05/31.23:00

Total data no. 727

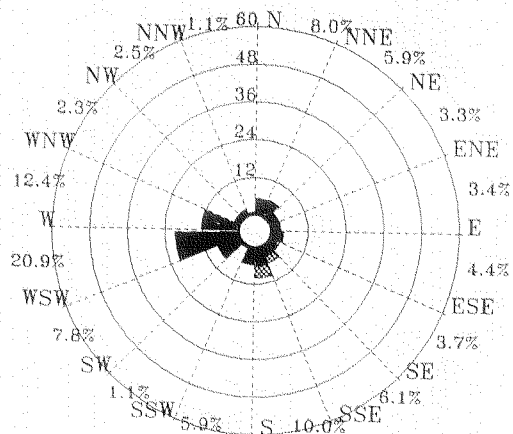

Wind in Su-Ao Harbor of ST-3

2000/06/01.00:00-2000/06/30.23:00

Total data no. 715

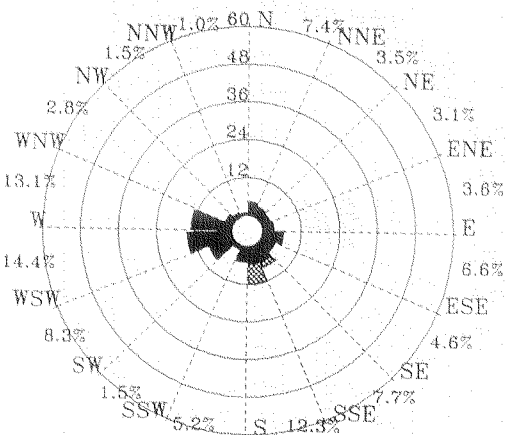

Wind in Su-Ao Harbor of ST-3

2000/07/01.00:00-2000/07/31.23:00

Total data no. 738

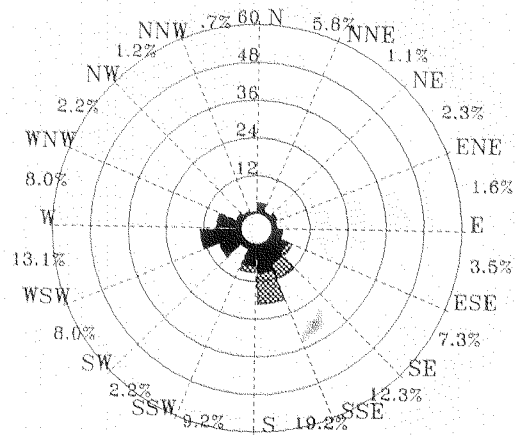

Wind in Su-Ao Harbor of ST-3

2000/08/01.00:00-2000/08/31.23:00

Total data no. 741

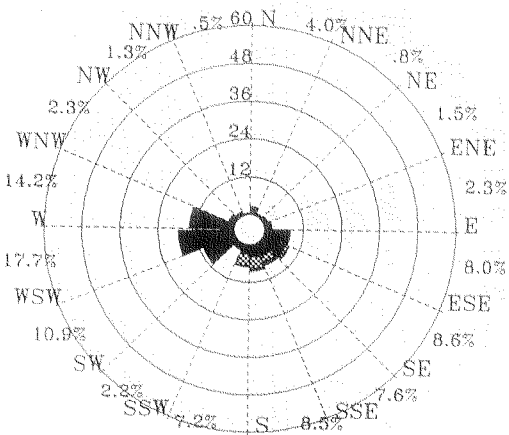

2 - 5m/s 5 - 10m/s 10 - 15m/s 15 - 20m/s > 20m/s



圖 7.6.2 2000 年 5-8 月蘇澳港風玫瑰圖

Rose Diagram of Wind

Wind in Su-Ao Harbor of ST-3

2000/09/01:00:00-2000/09/30:23:00

Total data no. 719

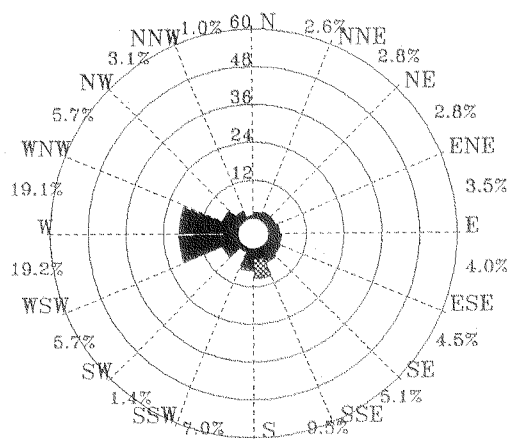

Wind in Su-Ao Harbor of ST-3

2000/10/01:00:00-2000/10/31:23:00

Total data no. 744

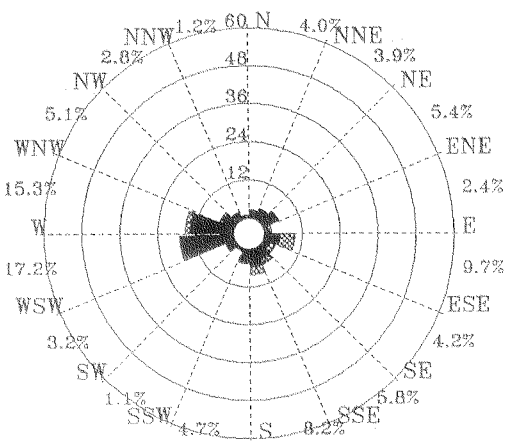

Wind in Su-Ao Harbor of ST-3

2000/11/01:00:00-2000/11/30:23:00

Total data no. 714

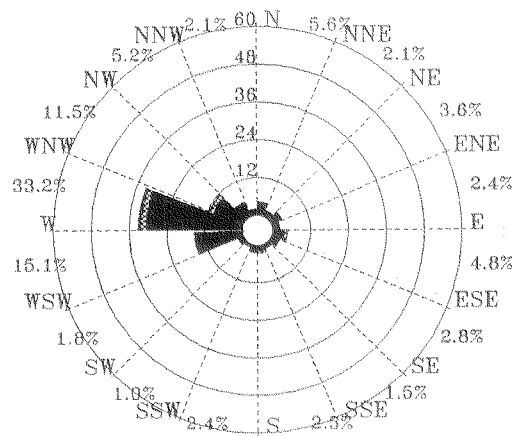

Wind in Su-Ao Harbor of ST-3

2000/12/01:00:00-2000/12/31:23:00

Total data no. 744

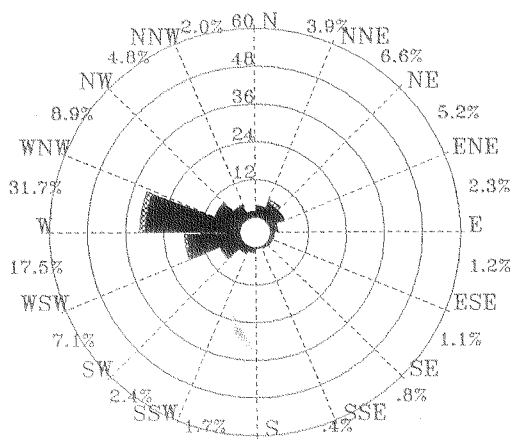

.2 - 5m/s



5 - 10m/s



10 - 15m/s



15 - 20m/s



> 20m/s



圖 7.6.3 2000 年 9-12 月蘇澳港風玫瑰圖

Rose Diagram of Wind

Wind in Su-Ao Harbor of ST-3

1999/12/01:00:00-2000/02/29:23:00

Total data no. 2169

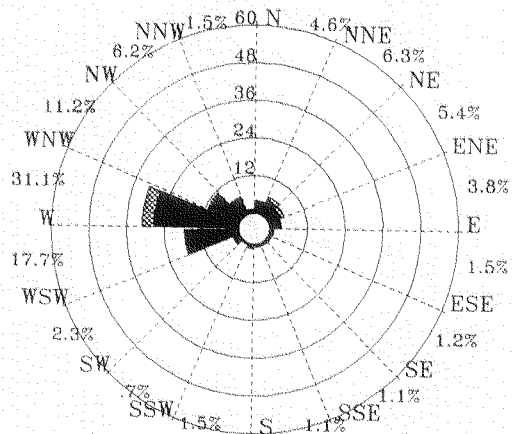

Wind in Su-Ao Harbor of ST-3

2000/03/01:00:00-2000/05/31:23:00

Total data no. 2174

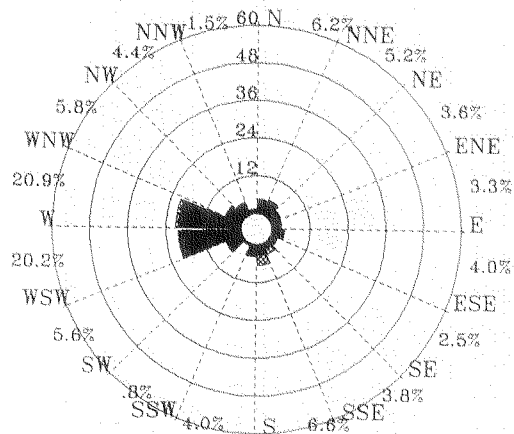

Wind in Su-Ao Harbor of ST-3

2000/06/01:00:00-2000/08/31:23:00

Total data no. 2194

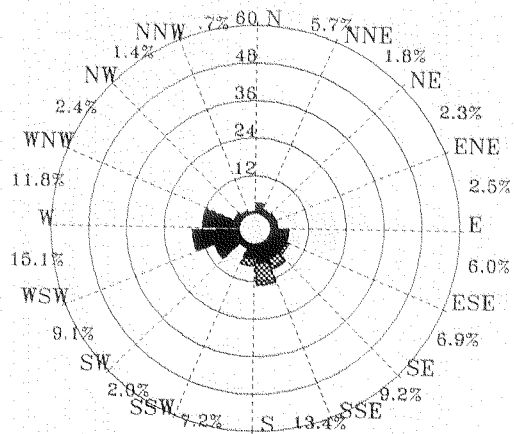

Wind in Su-Ao Harbor of ST-3

2000/09/01:00:00-2000/11/30:23:00

Total data no. 2177

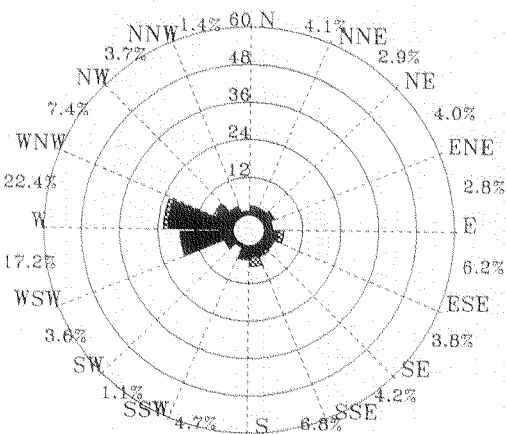

0 - 5m/s

5 - 10m/s

10 - 15m/s

15 - 20m/s

> 20m/s



圖 7.6.4 2000 年冬、春、夏、秋季蘇澳港風玫瑰圖

W00wsa10.WDB

Institute of Harbor & Marine Technology

PLRWI2AV.FOR

2001.8.8

Rose Diagram of Wind

Wind in Su-Ao Harbor of ST-3
1999/01/01:00:00-2000/02/29:23:00
Total data no. 3585

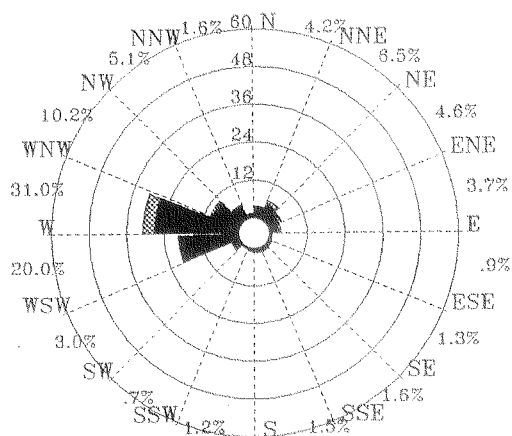

Wind in Su-Ao Harbor of ST-3
1999/03/01:00:00-2000/05/31:23:00
Total data no. 4382

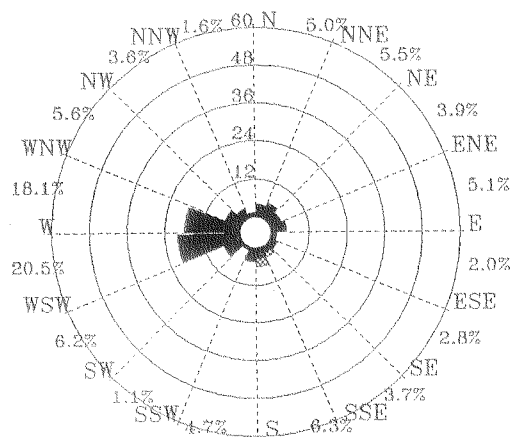

Wind in Su-Ao Harbor of ST-3
1999/06/01:00:00-2000/08/31:23:00
Total data no. 4402

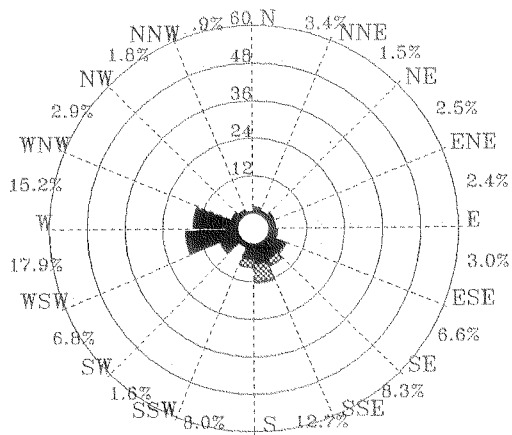

Wind in Su-Ao Harbor of ST-3
1999/09/01:00:00-2000/11/30:23:00
Total data no. 4361

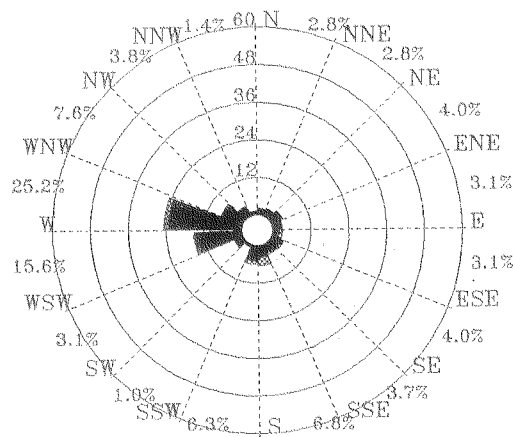

2 - 5m/s 5 - 10m/s 10 - 15m/s 15 - 20m/s > 20m/s



圖 7.6.5 1999 年 2000 年冬、春、夏、秋季蘇澳港風玫瑰圖

Rose Diagram of Wind

Wind in Su-Ao Harbor of ST-3
1999/12/01:00:00-2000/11/30:23:00
Total data no. 8714

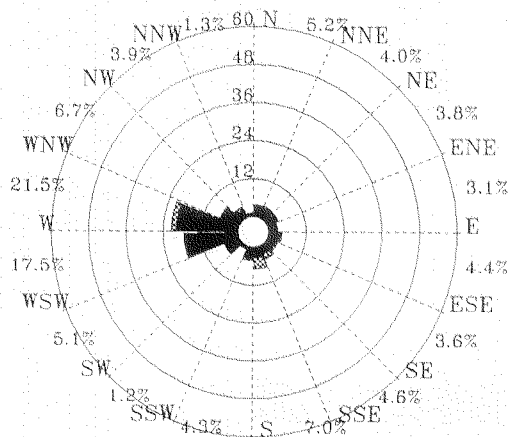

Wind in Su-Ao Harbor of ST-3
1999/01/01:00:00-2000/11/30:23:00
Total data no. ****

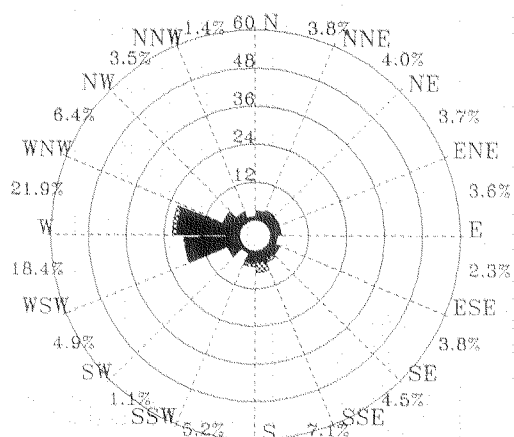

2 - 5m/s 5 - 10m/s 10 - 15m/s 15 - 20m/s > 20m/s



圖 7.6.6 2000 年全年及 1999 年 2000 年兩年蘇俄港風玫瑰圖

7.7 2000年澎湖鎖港風玫瑰圖

Rose Diagram of Wind

Wind in Suo Harbor of ST-C

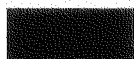
2000/08/11.20:05-2000/08/31.23:50

Total data no. 484

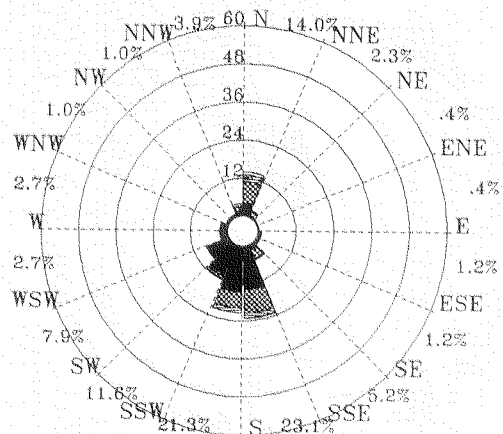

2 - 5m/s 5 - 10m/s 10 - 15m/s 15 - 20m/s > 20m/s



圖 7.7.1 2000 年 8 月鎖港風玫瑰圖

W008S0C0.WDB

Institute of Harbor & Marine Technology

PLRWI2AV.FOR

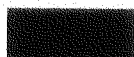
2001. 8. 28

Rose Diagram of Wind

Wind in Suo Harbor of ST-C

2000/09/01.00:10-2000/09/30.23:50

Total data no. 720

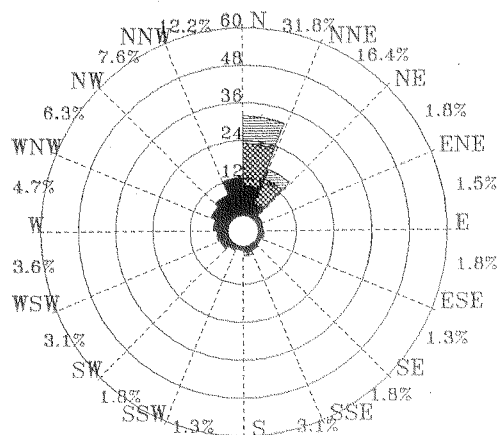

Wind in Suo Harbor of ST-C

2000/10/01.00:10-2000/10/31.23:50

Total data no. 744

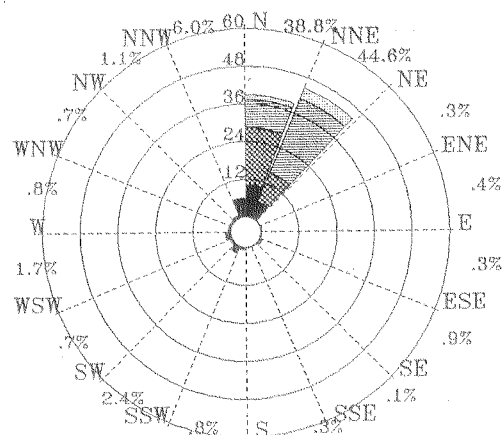

Wind in Suo Harbor of ST-C

2000/11/01.00:10-2000/11/30.23:54

Total data no. 720

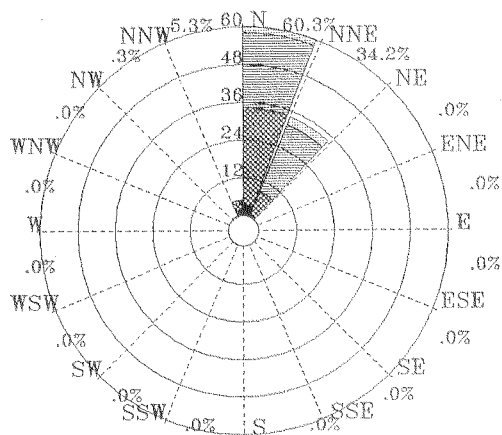

Wind in Suo Harbor of ST-C

2000/12/01.00:10-2000/12/31.23:50

Total data no. 744

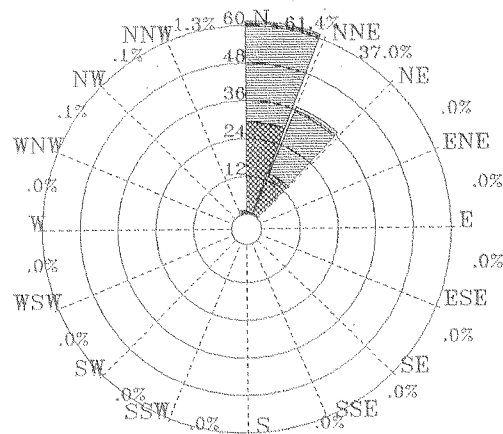

2 - 5m/s 5 - 10m/s 10 - 15m/s 15 - 20m/s > 20m/s



圖 7.7.2 2000 年 9-12 月鎖港風玫瑰圖

Rose Diagram of Wind

Wind in Suo Harbor of ST-C
2000/08/11.20:05-2000/08/31.23:50
Total data no. 484

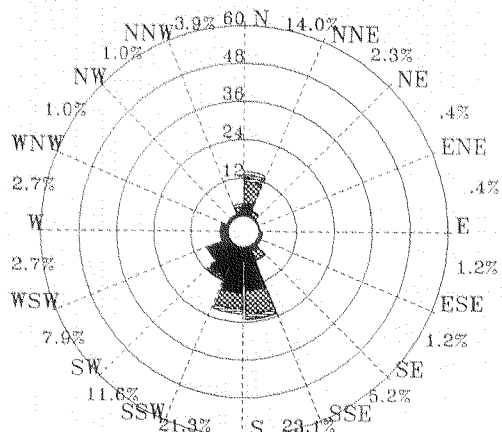

Wind in Suo Harbor of ST-C
2000/09/01.00:10-2000/11/30.23:54
Total data no. 2184

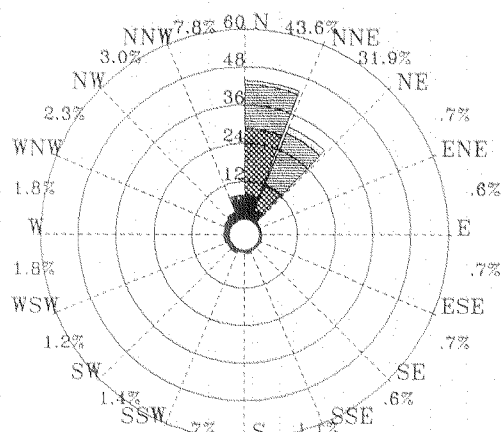

Wind in Suo Harbor of ST-C
2000/12/01.00:10-2000/12/31.23:50
Total data no. 744

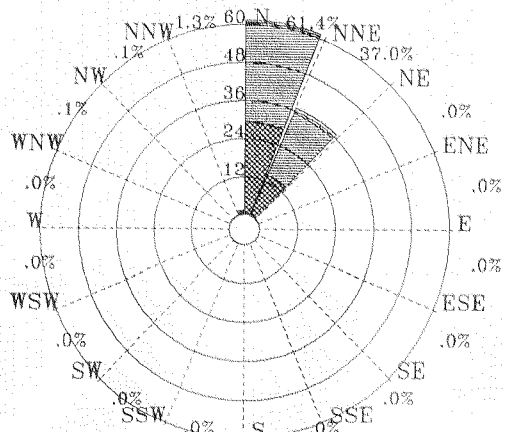

Wind in Suo Harbor of ST-C
2000/08/11.20:05-2000/12/31.23:05
Total data no. 3412

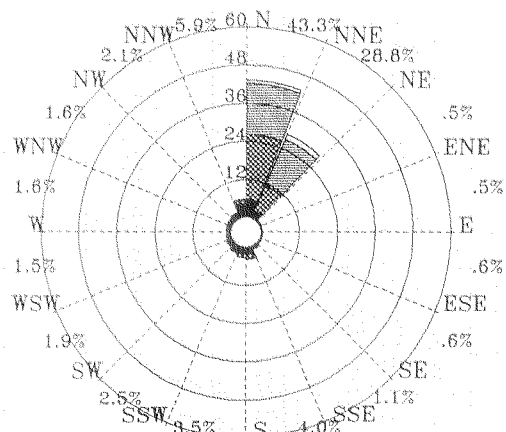

0.2 - 5m/s 5 - 10m/s 10 - 15m/s 15 - 20m/s > 20m/s



圖 7.7.3 2000 年夏、秋、冬季全年鎖港風玫瑰圖

ISBN 957029402-7

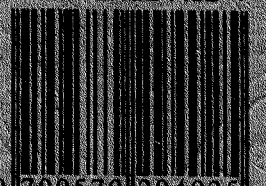

9 799570 294025

GPN : 1009003855

工本費 400 元